

Sistema de Información Epidemiológica del Consumo de Drogas

***Droga de mayor impacto* reportada por consumidores de drogas ilícitas solicitantes de tratamiento en Centros de Integración Juvenil al 2° semestre de 2023 (Nivel Nacional y Entidades Federativa)**

Reporte Técnico 24-1g

México, abril de 2024

Directorio

Presidente del Patronato Nacional

Dr. Roberto Tapia Conyer

Fundadora de Centros de Integración Juvenil, A.C. y Vicepresidenta Vitalicia del Patronato Nacional

Sra. Kena Moreno

Directora General

Dra. Carmen Fernández Cáceres

Director Operativo y de Patronatos

Dr. José Ángel Prado García

Director Normativo

Mtro. David Bruno Díaz Negrete

Director de Investigación y Enseñanza

Dr. Rodrigo Alonzo Marín Navarrete

Elaboró:

Mtra. Alma Delia Gutiérrez López

Supervisó:

Dr. Rodrigo Alonzo Marín Navarrete

Mtro. José Nahum Rangel Villafaña

Cita sugerida:

Centros de Integración juvenil, A.C, (2024). Reporte del Sistema de Información Epidemiológica del Consumo de Drogas. Droga de mayor impacto reportada por consumidores de drogas ilícitas solicitantes de tratamiento en Centros de Integración Juvenil al 2° semestre de 2023. Ciudad de México. México: CIJ.

Disponible en: <http://www.cij.gob.mx/programas/Investigacion/Epidemiologica.asp>

Presentación

Como parte del seguimiento epidemiológico del consumo de drogas en personas de primer ingreso a tratamiento en Centros de Integración Juvenil (CIJ), el presente documento muestra la actualización de las tendencias observadas en la **droga de mayor impacto** (sustancia por la cual podrían estar solicitando atención en CIJ) en las personas con consumo de drogas ilícitas que ingresaron entre el segundo semestre de 2004 y el segundo semestre de 2023.

Los datos se obtuvieron del formato de “Entrevista Inicial” del Expediente Clínico Electrónico, formato que se completa con la información de cada persona que solicita atención por primera vez en CIJ. El registro de la información lo realiza el personal del Equipo Médico Técnico designado para ello, en cada una de las unidades de atención. Cabe señalar que a partir del primer semestre de 2021 la información proviene del Sistema CIJ 3.0, donde se amplió el registro de sustancias.

La información se presenta a nivel nacional y para cada una de las entidades federativas en las que CIJ cuenta con al menos una unidad operativa y donde se brinda el servicio de tratamiento.

Las drogas que se incluyen en las tendencias del consumo son: tabaco, alcohol, cannabis (marihuana/hachís), inhalables, cocaína (clorhidrato de cocaína), crack, metanfetaminas, éxtasis (MDMA y sustancias con efectos similares), Benzodiazepinas (incluye Roypnol), heroína y alucinógenos.

Es pertinente mencionar que a lo largo de los años las tendencias del consumo se han visto influenciadas por diversos motivos, aspecto que se debe considerar para su interpretación. Para el primer semestre de 2010 se ajustó el formato de «Entrevista Inicial» y se incorporó el expediente clínico a un sistema electrónico. En el año 2020, las políticas sanitarias establecidas por el gobierno para contener la pandemia del Covid-19 ocasionó un menor registró de nuevos ingresos a tratamiento. En el primer semestre del 2021 se ajustó nuevamente el formato de «Entrevista Inicial» y se implementó un nuevo sistema de captura (Sistema CIJ 3.0). Durante el primer semestre del año 2022 se levantaron las restricciones de movilidad establecidas por el gobierno por la pandemia del Covid-19.

Catálogo general de sustancias psicoactivas

| Sustancia de | 2004-2020 | 2021-2023 |
|------------------------|--|--|
| Tabaco | Tabaco | Tabaco; Nicotina en dispositivo electrónico |
| Alcohol | Bebidas alcohólicas | Bebidas fermentadas; Bebidas destiladas; Alcohol puro ("alcohol del 96") |
| Cannabis | Mariguana, Hachís | Mariguana "estándar"; Mariguana modificada, con alto nivel de THC; Hachís – Resina; Hachís - Aceite o miel |
| Inhalables | Solventes y removedores, Pegamentos, Esmaltes y pinturas; Otros inhalables | Solventes y removedores, Pegamentos, Esmaltes y pinturas; Gasolinas y combustibles; Otros inhalables |
| Cocaína | Cocaína (polvo blanco) | Cocaína en polvo blanco |
| Crack | Crack | Crack |
| Metanfetaminas | Metanfetaminas | Metanfetaminas: cristal; Metanfetaminas: hielo; Metanfetaminas: "Metas" |
| Éxtasis | Éxtasis y otras metanfetaminas alucinógenas | Éxtasis; Drogas de diseño con efectos similares al éxtasis; Piperazinas con efectos similares al éxtasis; Aminoidanos |
| Benzodiacepinas | Benzodiacepinas, Rohypnol | Benzodiacepinas, Rohypnol |
| Heroína | Heroína | Heroína blanca; Heroína negra o morena |
| Alucinógenos | LSD, Plantas alucinógenas, Otras drogas alucinógenas o disociativas | LSD; LSA; Hongos alucinógenos; Peyote (mezcalina); Salvia divinorum u otras variedades; Ololiuhqui; Floripondio; Ayahuasca; Otras plantas con efectos alucinógenos o disociativos; Fenciclidina; Análogos del PCP; Ketamina; Dextrometorfano, DMT; Triptaminas psicodélicas derivadas y análogas del DMT; Grupo 2C x; Grupo DO x; Grupo NBOMe; Otras drogas de diseño con efectos psicodélicos; Otras sustancias con efectos psicodélicos. |

Unidades de atención

En el segundo semestre de 2023
reportaron información
111 unidades de atención

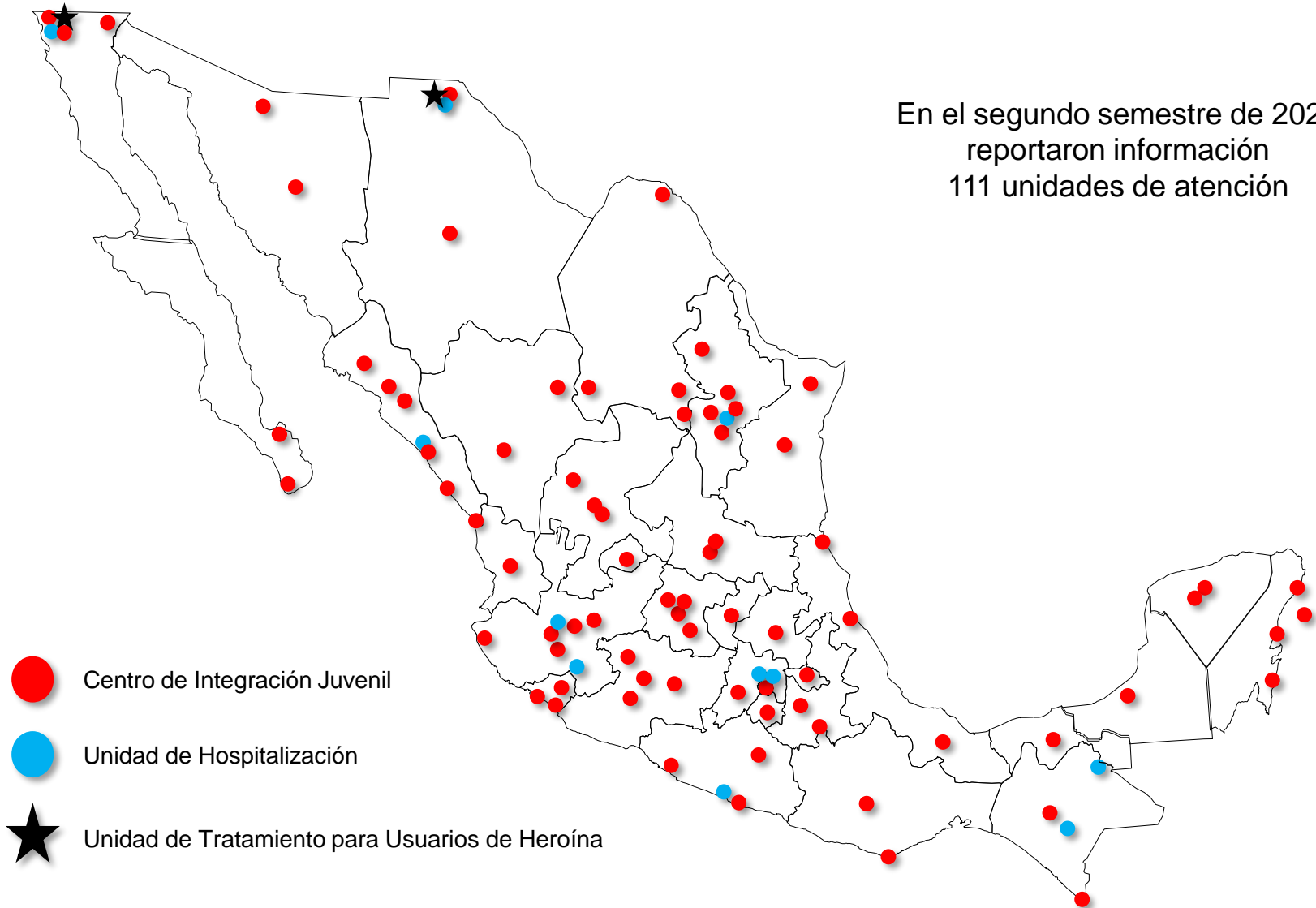



Droga de mayor impacto reportada por consumidores de drogas ilícitas solicitantes de tratamiento en CIJ

Nivel Nacional

2° semestre de 2004 – 2° semestre de 2023

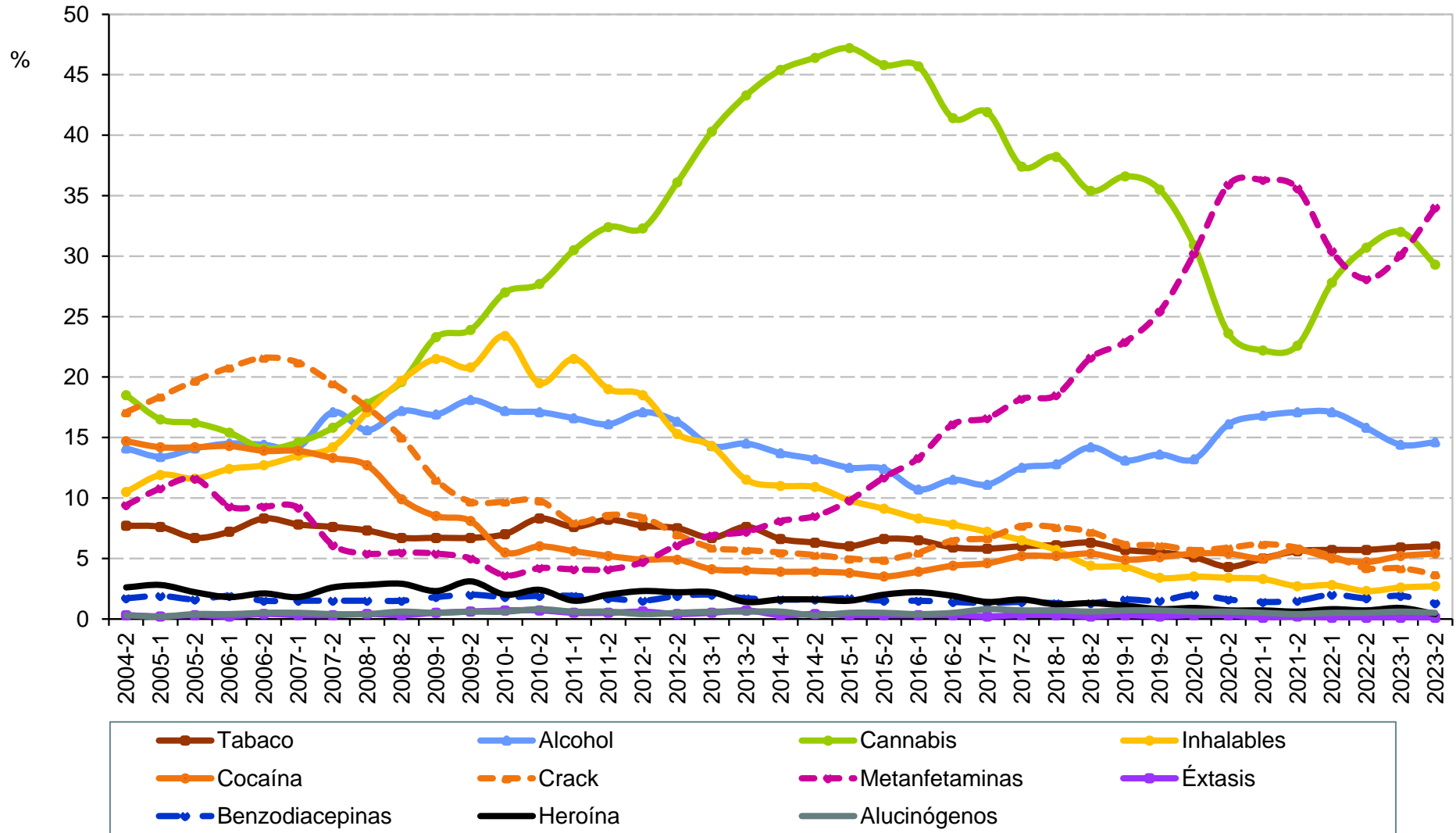

Fuente: Elaboración propia con información del Sistema de Información Epidemiológica del Consumo de Drogas. México. CIJ. (2024).



**Droga de mayor impacto reportada por
consumidores de drogas ilícitas solicitantes de tratamiento en CIJ**
Nivel Nacional
2° semestre de 2004 - 2° semestre de 2023

| Semestre | Total de casos | Tabaco | Alcohol | Cannabis | Inhalables | Cocaína | Crack | Metanfeta- minas | Éxtasis | Benzodia- cepinas | Heroína | Alucinó- genos |
|----------|----------------|--------|---------|----------|------------|---------|-------|---------------------|---------|----------------------|---------|-------------------|
| 2004-2 | 7,987 | 7.7 | 14.1 | 18.5 | 10.5 | 14.7 | 17.1 | 9.4 | 0.3 | 1.7 | 2.6 | 0.3 |
| 2005-1 | 9,526 | 7.6 | 13.4 | 16.5 | 11.9 | 14.2 | 18.4 | 10.8 | 0.2 | 1.9 | 2.8 | 0.2 |
| 2005-2 | 8,913 | 6.7 | 14.1 | 16.2 | 11.6 | 14.2 | 19.7 | 11.6 | 0.3 | 1.6 | 2.2 | 0.4 |
| 2006-1 | 9,612 | 7.2 | 14.5 | 15.4 | 12.4 | 14.3 | 20.8 | 9.3 | 0.2 | 1.9 | 1.8 | 0.4 |
| 2006-2 | 8,504 | 8.3 | 14.4 | 14.1 | 12.7 | 13.9 | 21.6 | 9.3 | 0.4 | 1.5 | 2.1 | 0.5 |
| 2007-1 | 9,948 | 7.8 | 14.2 | 14.6 | 13.5 | 13.9 | 21.2 | 9.2 | 0.3 | 1.5 | 1.8 | 0.5 |
| 2007-2 | 8,746 | 7.6 | 17.1 | 15.8 | 14.2 | 13.3 | 19.5 | 6.1 | 0.3 | 1.5 | 2.6 | 0.4 |
| 2008-1 | 10,164 | 7.3 | 15.6 | 17.8 | 17.1 | 12.7 | 17.5 | 5.4 | 0.4 | 1.5 | 2.8 | 0.4 |
| 2008-2 | 9,163 | 6.7 | 17.2 | 19.6 | 19.7 | 9.9 | 15.0 | 5.5 | 0.3 | 1.5 | 2.9 | 0.6 |
| 2009-1 | 9,122 | 6.7 | 16.9 | 23.3 | 21.5 | 8.5 | 11.5 | 5.4 | 0.5 | 1.8 | 2.3 | 0.5 |
| 2009-2 | 7,446 | 6.7 | 18.1 | 23.9 | 20.8 | 8.1 | 9.7 | 5.0 | 0.6 | 2.0 | 3.1 | 0.6 |
| 2010-1 | 10,182 | 7.0 | 17.2 | 27.0 | 23.4 | 5.5 | 9.7 | 3.6 | 0.7 | 1.8 | 2.0 | 0.6 |
| 2010-2 | 9,253 | 8.3 | 17.1 | 27.7 | 19.5 | 6.0 | 9.8 | 4.2 | 0.7 | 1.9 | 2.4 | 0.8 |
| 2011-1 | 11,817 | 7.6 | 16.6 | 30.5 | 21.5 | 5.6 | 8.0 | 4.1 | 0.5 | 1.9 | 1.5 | 0.6 |
| 2011-2 | 11,233 | 8.2 | 16.1 | 32.4 | 19.0 | 5.2 | 8.6 | 4.1 | 0.5 | 1.7 | 2.0 | 0.6 |
| 2012-1 | 12,180 | 7.7 | 17.1 | 32.3 | 18.5 | 4.9 | 8.4 | 4.7 | 0.6 | 1.5 | 2.3 | 0.4 |
| 2012-2 | 11,570 | 7.5 | 16.3 | 36.1 | 15.3 | 4.9 | 7.0 | 6.1 | 0.4 | 1.9 | 2.2 | 0.5 |
| 2013-1 | 12,977 | 6.7 | 14.3 | 40.3 | 14.3 | 4.1 | 5.9 | 6.9 | 0.5 | 2.0 | 2.2 | 0.6 |
| 2013-2 | 11,442 | 7.6 | 14.5 | 43.3 | 11.5 | 4.0 | 5.7 | 7.2 | 0.7 | 1.7 | 1.4 | 0.6 |
| 2014-1 | 11,422 | 6.6 | 13.7 | 45.4 | 11.0 | 3.9 | 5.5 | 8.1 | 0.3 | 1.6 | 1.6 | 0.6 |
| 2014-2 | 10,622 | 6.3 | 13.2 | 46.4 | 10.9 | 3.9 | 5.3 | 8.5 | 0.4 | 1.6 | 1.6 | 0.3 |
| 2015-1 | 11,587 | 6.0 | 12.5 | 47.2 | 9.8 | 3.8 | 5.0 | 9.8 | 0.3 | 1.7 | 1.5 | 0.5 |
| 2015-2 | 10,713 | 6.6 | 12.4 | 45.8 | 9.1 | 3.5 | 4.9 | 11.7 | 0.3 | 1.5 | 2.0 | 0.5 |
| 2016-1 | 10,745 | 6.5 | 10.7 | 45.6 | 8.3 | 3.9 | 5.5 | 13.3 | 0.3 | 1.5 | 2.2 | 0.4 |
| 2016-2 | 11,916 | 5.9 | 11.5 | 41.4 | 7.8 | 4.4 | 6.5 | 16.1 | 0.3 | 1.4 | 1.9 | 0.5 |
| 2017-1 | 11,595 | 5.8 | 11.1 | 41.9 | 7.2 | 4.6 | 6.7 | 16.6 | 0.2 | 1.3 | 1.4 | 0.8 |
| 2017-2 | 9,886 | 6.0 | 12.5 | 37.4 | 6.5 | 5.2 | 7.7 | 18.2 | 0.3 | 1.4 | 1.6 | 0.7 |
| 2018-1 | 11,184 | 6.1 | 12.8 | 38.2 | 5.7 | 5.2 | 7.6 | 18.5 | 0.3 | 1.3 | 1.2 | 0.7 |
| 2018-2 | 10,582 | 6.3 | 14.2 | 35.4 | 4.4 | 5.4 | 7.2 | 21.6 | 0.2 | 1.3 | 1.3 | 0.6 |
| 2019-1 | 11,407 | 5.7 | 13.1 | 36.6 | 4.3 | 4.9 | 6.2 | 22.9 | 0.3 | 1.6 | 1.1 | 0.7 |
| 2019-2 | 11,066 | 5.5 | 13.6 | 35.5 | 3.4 | 5.1 | 6.1 | 25.4 | 0.2 | 1.5 | 0.8 | 0.7 |
| 2020-1 | 8,398 | 5.1 | 13.2 | 30.9 | 3.5 | 5.4 | 5.7 | 30.2 | 0.3 | 2.0 | 0.9 | 0.6 |
| 2020-2 | 5,936 | 4.3 | 16.1 | 23.6 | 3.4 | 5.4 | 5.9 | 35.9 | 0.3 | 1.6 | 0.7 | 0.6 |
| 2021-1 | 6,556 | 5.0 | 16.8 | 22.2 | 3.3 | 5.0 | 6.2 | 36.3 | 0.1 | 1.4 | 0.7 | 0.5 |
| 2021-2 | 7,135 | 5.6 | 17.1 | 22.6 | 2.7 | 5.7 | 5.9 | 35.6 | 0.2 | 1.5 | 0.6 | 0.4 |
| 2022-1 | 9,252 | 5.7 | 17.1 | 27.8 | 2.8 | 5.0 | 5.2 | 30.4 | 0.1 | 2.0 | 0.8 | 0.5 |
| 2022-2 | 9,658 | 5.7 | 15.8 | 30.7 | 2.3 | 4.7 | 4.2 | 28.1 | 0.1 | 1.7 | 0.7 | 0.5 |
| 2023-1 | 9,782 | 5.9 | 14.4 | 32.0 | 2.6 | 5.2 | 4.2 | 30.1 | 0.1 | 1.9 | 0.9 | 0.6 |
| 2023-2 | 8,508 | 6.0 | 14.6 | 29.3 | 2.7 | 5.4 | 3.7 | 34.0 | 0.1 | 1.3 | 0.4 | 0.5 |

Fuente: Elaboración propia con información del Sistema de Información Epidemiológica del Consumo de Drogas. México. CIJ. (2024).



Druga de mayor impacto reportada por consumidores de drogas ilícitas solicitantes de tratamiento en CIJ Aguascalientes (CIJ Aguascalientes)

2° semestre de 2004 - 2° semestre de 2023

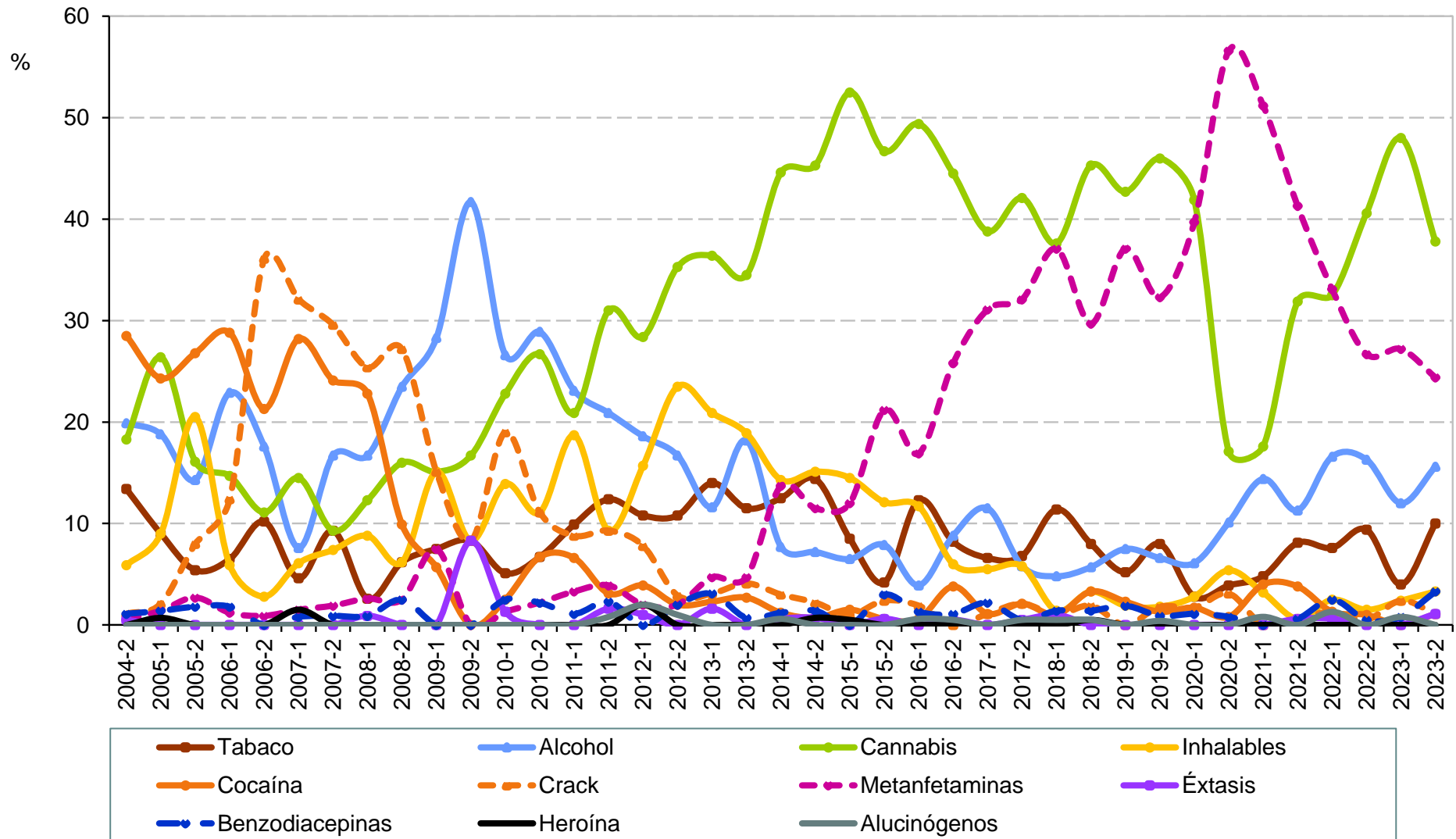

Fuente: Elaboración propia con información del Sistema de Información Epidemiológica del Consumo de Drogas. México. CIJ. (2024).



**Droga de mayor impacto reportada por
consumidores de drogas ilícitas solicitantes de tratamiento en CIJ
Aguascalientes (CIJ Aguascalientes)
2° semestre de 2004 - 2° semestre de 2023**

| Semestre | Total de casos | Tabaco | Alcohol | Cannabis | Inhalables | Cocaína | Crack | Metanfeta- minas | Éxtasis | Benzodia- cepinas | Heroína | Alucinó- genos |
|----------|----------------|--------|---------|----------|------------|---------|-------|---------------------|---------|----------------------|---------|-------------------|
| 2004-2 | 186 | 13.4 | 19.9 | 18.3 | 5.9 | 28.5 | 1.1 | 0.5 | 0.5 | 1.1 | 0.0 | 0.0 |
| 2005-1 | 144 | 9.0 | 18.8 | 26.4 | 9.0 | 24.3 | 2.1 | 1.4 | 0.0 | 1.4 | 0.7 | 0.0 |
| 2005-2 | 112 | 5.4 | 14.3 | 16.1 | 20.5 | 26.8 | 8.0 | 2.7 | 0.0 | 1.8 | 0.0 | 0.0 |
| 2006-1 | 170 | 6.5 | 22.9 | 14.7 | 5.9 | 28.8 | 12.4 | 1.2 | 0.0 | 1.8 | 0.0 | 0.0 |
| 2006-2 | 108 | 10.2 | 17.6 | 11.1 | 2.8 | 21.3 | 36.1 | 0.9 | 0.0 | 0.0 | 0.0 | 0.0 |
| 2007-1 | 131 | 4.6 | 7.6 | 14.5 | 6.1 | 28.2 | 32.1 | 1.5 | 0.0 | 0.8 | 1.5 | 0.0 |
| 2007-2 | 108 | 9.3 | 16.7 | 9.3 | 7.4 | 24.1 | 29.6 | 1.9 | 0.0 | 0.9 | 0.0 | 0.0 |
| 2008-1 | 114 | 2.6 | 16.7 | 12.3 | 8.8 | 22.8 | 25.4 | 2.6 | 0.9 | 0.9 | 0.0 | 0.0 |
| 2008-2 | 81 | 6.2 | 23.5 | 16.0 | 6.2 | 9.9 | 27.2 | 2.5 | 0.0 | 2.5 | 0.0 | 0.0 |
| 2009-1 | 53 | 7.5 | 28.3 | 15.1 | 15.1 | 5.7 | 15.1 | 7.5 | 0.0 | 0.0 | 0.0 | 0.0 |
| 2009-2 | 12 | 8.3 | 41.7 | 16.7 | 8.3 | 0.0 | 8.3 | 0.0 | 8.3 | 0.0 | 0.0 | 0.0 |
| 2010-1 | 79 | 5.1 | 26.6 | 22.8 | 13.9 | 2.5 | 19.0 | 1.3 | 1.3 | 2.5 | 0.0 | 0.0 |
| 2010-2 | 45 | 6.7 | 28.9 | 26.7 | 11.1 | 6.7 | 11.1 | 2.2 | 0.0 | 2.2 | 0.0 | 0.0 |
| 2011-1 | 91 | 9.9 | 23.1 | 20.9 | 18.7 | 6.6 | 8.8 | 3.3 | 0.0 | 1.1 | 0.0 | 0.0 |
| 2011-2 | 129 | 12.4 | 20.9 | 31.0 | 9.3 | 3.1 | 9.3 | 3.9 | 1.6 | 2.3 | 0.0 | 0.8 |
| 2012-1 | 102 | 10.8 | 18.6 | 28.4 | 15.7 | 3.9 | 7.8 | 2.0 | 1.0 | 0.0 | 2.0 | 2.0 |
| 2012-2 | 102 | 10.8 | 16.7 | 35.3 | 23.5 | 2.0 | 2.9 | 2.0 | 0.0 | 2.0 | 0.0 | 1.0 |
| 2013-1 | 129 | 14.0 | 11.6 | 36.4 | 20.9 | 2.3 | 3.1 | 4.7 | 1.6 | 3.1 | 0.0 | 0.0 |
| 2013-2 | 148 | 11.5 | 18.2 | 34.5 | 18.9 | 2.7 | 4.1 | 4.7 | 0.0 | 0.7 | 0.0 | 0.0 |
| 2014-1 | 168 | 12.5 | 7.7 | 44.6 | 14.3 | 1.2 | 3.0 | 13.7 | 0.6 | 1.2 | 0.0 | 0.6 |
| 2014-2 | 139 | 14.4 | 7.2 | 45.3 | 15.1 | 0.7 | 2.2 | 11.5 | 0.7 | 1.4 | 0.7 | 0.0 |
| 2015-1 | 200 | 8.5 | 6.5 | 52.5 | 14.5 | 1.5 | 1.0 | 12.0 | 0.0 | 0.0 | 0.5 | 0.0 |
| 2015-2 | 165 | 4.2 | 7.9 | 46.7 | 12.1 | 0.6 | 2.4 | 21.2 | 0.6 | 3.0 | 0.0 | 0.0 |
| 2016-1 | 154 | 12.3 | 3.9 | 49.4 | 11.7 | 0.6 | 1.9 | 16.9 | 0.0 | 1.3 | 0.0 | 0.6 |
| 2016-2 | 182 | 8.2 | 8.8 | 44.5 | 6.0 | 3.8 | 0.0 | 25.8 | 0.5 | 1.1 | 0.0 | 0.5 |
| 2017-1 | 183 | 6.6 | 11.5 | 38.8 | 5.5 | 1.1 | 1.1 | 31.1 | 0.0 | 2.2 | 0.0 | 0.0 |
| 2017-2 | 190 | 6.8 | 5.8 | 42.1 | 5.8 | 2.1 | 2.1 | 32.1 | 0.5 | 0.5 | 0.0 | 0.5 |
| 2018-1 | 210 | 11.4 | 4.8 | 37.6 | 1.4 | 1.0 | 1.0 | 37.1 | 1.0 | 1.4 | 0.0 | 0.5 |
| 2018-2 | 212 | 8.0 | 5.7 | 45.3 | 3.3 | 3.3 | 1.9 | 29.7 | 0.0 | 1.4 | 0.5 | 0.5 |
| 2019-1 | 213 | 5.2 | 7.5 | 42.7 | 1.9 | 2.3 | 0.0 | 37.1 | 0.0 | 1.9 | 0.0 | 0.0 |
| 2019-2 | 226 | 8.0 | 6.6 | 46.0 | 1.8 | 1.3 | 1.8 | 32.3 | 0.0 | 0.9 | 0.0 | 0.4 |
| 2020-1 | 179 | 2.8 | 6.1 | 41.9 | 2.8 | 1.7 | 1.7 | 39.7 | 0.0 | 1.1 | 0.0 | 0.0 |
| 2020-2 | 129 | 3.9 | 10.1 | 17.1 | 5.4 | 0.8 | 3.1 | 56.6 | 0.0 | 0.8 | 0.0 | 0.0 |
| 2021-1 | 125 | 4.8 | 14.4 | 17.6 | 3.2 | 4.0 | 0.0 | 51.2 | 0.0 | 0.0 | 0.0 | 0.8 |
| 2021-2 | 160 | 8.1 | 11.3 | 31.9 | 0.6 | 3.8 | 0.6 | 41.3 | 0.6 | 0.6 | 0.0 | 0.0 |
| 2022-1 | 157 | 7.6 | 16.6 | 32.5 | 2.5 | 1.3 | 1.3 | 33.1 | 0.6 | 2.5 | 0.0 | 1.3 |
| 2022-2 | 202 | 9.4 | 16.3 | 40.6 | 1.5 | 1.0 | 0.5 | 26.7 | 0.0 | 0.5 | 0.0 | 0.0 |
| 2023-1 | 125 | 4.0 | 12.0 | 48.0 | 2.4 | 0.0 | 2.4 | 27.2 | 0.0 | 0.8 | 0.0 | 0.8 |
| 2023-2 | 90 | 10.0 | 15.6 | 37.8 | 3.3 | 1.1 | 1.1 | 24.4 | 1.1 | 3.3 | 0.0 | 0.0 |

Fuente: Elaboración propia con información del Sistema de Información Epidemiológica del Consumo de Drogas. México. CIJ. (2024).



Druga de mayor impacto reportada por consumidores de drogas ilícitas solicitantes de tratamiento en CIJ Baja California 2° semestre de 2004 - 2° semestre de 2023

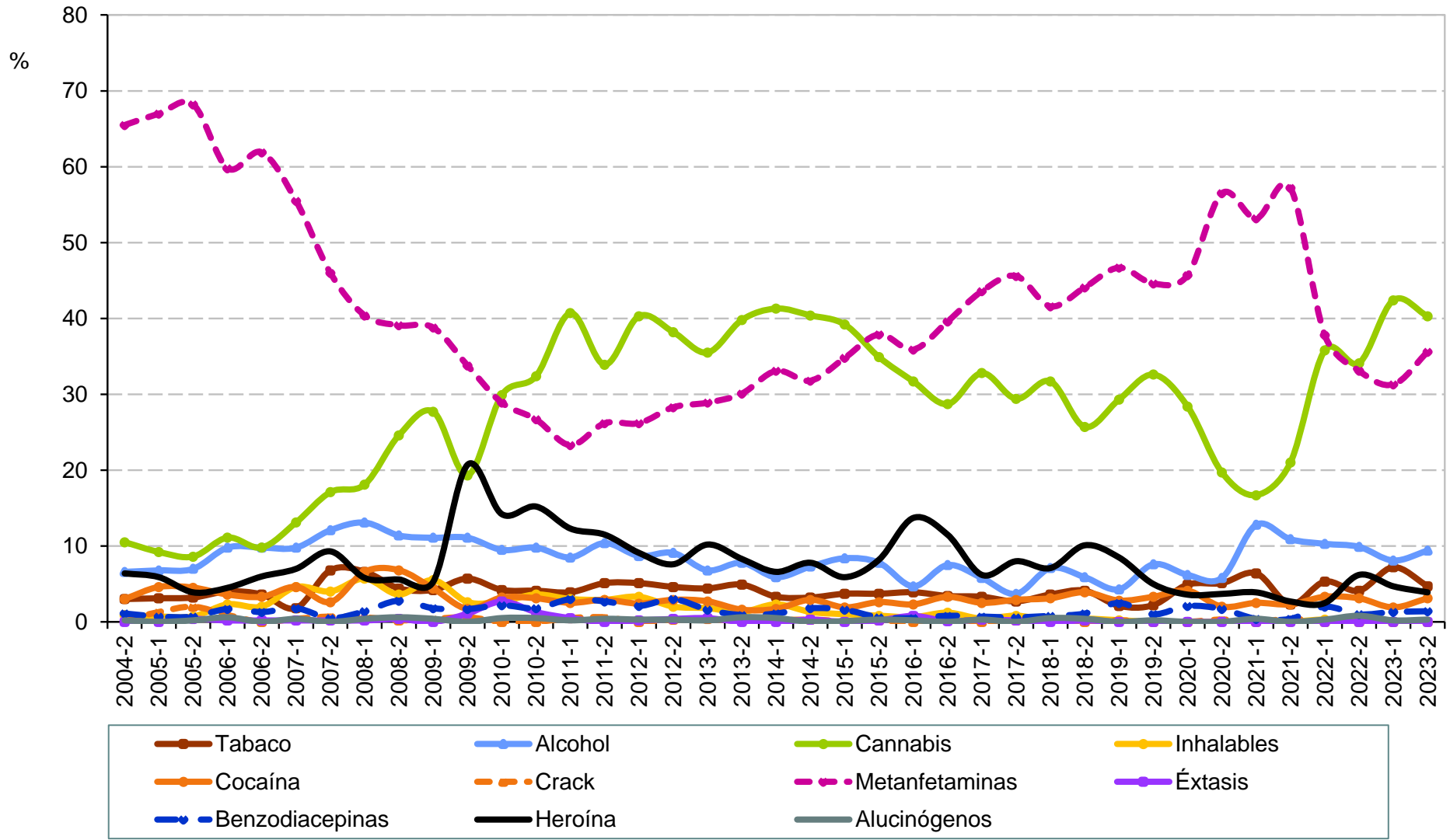

Fuente: Elaboración propia con información del Sistema de Información Epidemiológica del Consumo de Drogas. México. CIJ. (2024).



**Droga de mayor impacto reportada por
consumidores de drogas ilícitas solicitantes de tratamiento en CIJ
Baja California
2° semestre de 2004 - 2° semestre de 2023**

| Semestre | Total de casos | Tabaco | Alcohol | Cannabis | Inhalables | Cocaína | Crack | Metanfeta- minas | Éxtasis | Benzodia- cepinas | Heroína | Alucinó- genos |
|----------|----------------|--------|---------|----------|------------|---------|-------|---------------------|---------|----------------------|---------|-------------------|
| 2004-2 | 438 | 3.0 | 6.6 | 10.5 | 0.9 | 3.0 | 0.2 | 65.5 | 0.0 | 1.1 | 6.4 | 0.2 |
| 2005-1 | 542 | 3.1 | 6.8 | 9.2 | 0.7 | 4.6 | 1.3 | 67.0 | 0.0 | 0.7 | 5.9 | 0.0 |
| 2005-2 | 560 | 3.2 | 7.0 | 8.6 | 0.7 | 4.5 | 2.0 | 68.2 | 0.4 | 0.7 | 3.9 | 0.2 |
| 2006-1 | 470 | 4.0 | 9.8 | 11.1 | 2.3 | 3.6 | 0.9 | 59.8 | 0.2 | 1.7 | 4.5 | 0.6 |
| 2006-2 | 449 | 3.6 | 9.8 | 9.8 | 2.0 | 3.3 | 0.0 | 61.9 | 0.2 | 1.3 | 6.0 | 0.0 |
| 2007-1 | 541 | 1.8 | 9.8 | 13.1 | 4.6 | 4.6 | 0.4 | 55.5 | 0.2 | 1.8 | 7.0 | 0.4 |
| 2007-2 | 428 | 6.8 | 12.1 | 17.1 | 4.0 | 2.6 | 0.7 | 46.0 | 0.2 | 0.5 | 9.3 | 0.0 |
| 2008-1 | 513 | 6.6 | 13.1 | 18.1 | 5.7 | 6.6 | 0.6 | 40.4 | 0.2 | 1.4 | 5.8 | 0.4 |
| 2008-2 | 499 | 4.4 | 11.4 | 24.6 | 3.6 | 6.8 | 0.2 | 39.1 | 0.4 | 2.8 | 5.6 | 0.6 |
| 2009-1 | 451 | 4.2 | 11.1 | 27.7 | 5.5 | 4.4 | 0.4 | 38.8 | 0.0 | 1.8 | 5.3 | 0.4 |
| 2009-2 | 352 | 5.7 | 11.1 | 19.3 | 2.6 | 1.7 | 0.6 | 33.8 | 1.1 | 1.7 | 20.7 | 0.0 |
| 2010-1 | 402 | 4.2 | 9.5 | 29.9 | 2.7 | 3.2 | 0.0 | 28.9 | 2.7 | 2.2 | 14.2 | 0.5 |
| 2010-2 | 389 | 4.1 | 9.8 | 32.4 | 3.6 | 3.1 | 0.0 | 26.7 | 1.3 | 1.8 | 15.2 | 0.5 |
| 2011-1 | 562 | 3.9 | 8.5 | 40.7 | 3.0 | 2.5 | 0.5 | 23.3 | 0.5 | 3.0 | 12.3 | 0.2 |
| 2011-2 | 489 | 5.1 | 10.4 | 33.9 | 2.9 | 2.9 | 0.6 | 26.2 | 0.0 | 2.7 | 11.5 | 0.4 |
| 2012-1 | 583 | 5.1 | 8.7 | 40.3 | 3.3 | 2.4 | 0.0 | 26.2 | 0.2 | 2.1 | 9.1 | 0.3 |
| 2012-2 | 693 | 4.6 | 9.1 | 38.2 | 2.0 | 2.9 | 0.3 | 28.3 | 0.4 | 3.0 | 7.6 | 0.3 |
| 2013-1 | 813 | 4.4 | 6.8 | 35.5 | 1.8 | 2.7 | 0.4 | 28.9 | 0.5 | 1.6 | 10.2 | 0.2 |
| 2013-2 | 678 | 4.9 | 7.8 | 39.8 | 1.3 | 1.6 | 0.1 | 30.1 | 0.0 | 0.9 | 8.3 | 0.6 |
| 2014-1 | 664 | 3.3 | 5.9 | 41.3 | 2.3 | 1.7 | 0.2 | 33.1 | 0.0 | 1.1 | 6.6 | 0.5 |
| 2014-2 | 626 | 3.2 | 7.3 | 40.4 | 1.3 | 2.9 | 0.3 | 31.8 | 0.3 | 1.8 | 7.8 | 0.0 |
| 2015-1 | 681 | 3.7 | 8.4 | 39.2 | 1.0 | 1.9 | 0.1 | 34.8 | 0.0 | 1.6 | 5.9 | 0.1 |
| 2015-2 | 644 | 3.7 | 7.8 | 34.9 | 0.8 | 2.6 | 0.2 | 37.9 | 0.2 | 0.6 | 8.2 | 0.3 |
| 2016-1 | 663 | 3.9 | 4.7 | 31.7 | 0.6 | 2.3 | 0.0 | 35.9 | 0.8 | 0.5 | 13.7 | 0.2 |
| 2016-2 | 729 | 3.4 | 7.5 | 28.7 | 1.2 | 3.3 | 0.4 | 39.6 | 0.1 | 0.8 | 11.5 | 0.0 |
| 2017-1 | 676 | 3.3 | 5.8 | 32.8 | 0.4 | 2.5 | 0.0 | 43.6 | 0.3 | 0.7 | 6.2 | 0.3 |
| 2017-2 | 513 | 2.7 | 3.7 | 29.4 | 0.8 | 2.9 | 0.2 | 45.6 | 0.2 | 0.6 | 8.0 | 0.0 |
| 2018-1 | 608 | 3.6 | 7.1 | 31.7 | 0.2 | 3.1 | 0.2 | 41.6 | 0.0 | 0.8 | 7.1 | 0.5 |
| 2018-2 | 564 | 4.1 | 5.9 | 25.7 | 0.4 | 3.9 | 0.0 | 44.1 | 0.2 | 1.1 | 10.1 | 0.4 |
| 2019-1 | 529 | 2.1 | 4.3 | 29.3 | 0.2 | 2.8 | 0.2 | 46.7 | 0.0 | 2.5 | 8.5 | 0.0 |
| 2019-2 | 579 | 2.2 | 7.6 | 32.6 | 0.0 | 3.3 | 0.0 | 44.6 | 0.0 | 1.0 | 5.0 | 0.2 |
| 2020-1 | 387 | 4.9 | 6.2 | 28.4 | 0.0 | 4.1 | 0.0 | 45.7 | 0.0 | 2.1 | 3.6 | 0.0 |
| 2020-2 | 294 | 5.1 | 5.8 | 19.7 | 0.0 | 2.0 | 0.3 | 56.5 | 0.0 | 1.7 | 3.7 | 0.0 |
| 2021-1 | 282 | 6.4 | 12.8 | 16.7 | 0.0 | 2.5 | 0.0 | 53.2 | 0.0 | 0.4 | 3.9 | 0.4 |
| 2021-2 | 257 | 2.3 | 10.9 | 21.0 | 0.0 | 2.3 | 0.4 | 57.2 | 0.0 | 0.4 | 2.7 | 0.0 |
| 2022-1 | 400 | 5.3 | 10.3 | 35.8 | 0.3 | 3.3 | 0.0 | 37.8 | 0.0 | 2.0 | 2.5 | 0.3 |
| 2022-2 | 513 | 4.1 | 9.9 | 34.1 | 0.2 | 3.1 | 0.0 | 33.1 | 0.0 | 1.0 | 6.2 | 0.8 |
| 2023-1 | 469 | 7.2 | 8.1 | 42.4 | 0.0 | 1.9 | 0.0 | 31.3 | 0.0 | 1.3 | 4.7 | 0.2 |
| 2023-2 | 360 | 4.7 | 9.4 | 40.3 | 0.0 | 3.1 | 0.0 | 35.6 | 0.0 | 1.4 | 3.9 | 0.3 |

Fuente: Elaboración propia con información del Sistema de Información Epidemiológica del Consumo de Drogas. México. CIJ. (2024).



Druga de mayor impacto reportada por consumidores de drogas ilícitas solicitantes de tratamiento en CIJ Baja California Sur

2° semestre de 2004 - 2° semestre de 2023

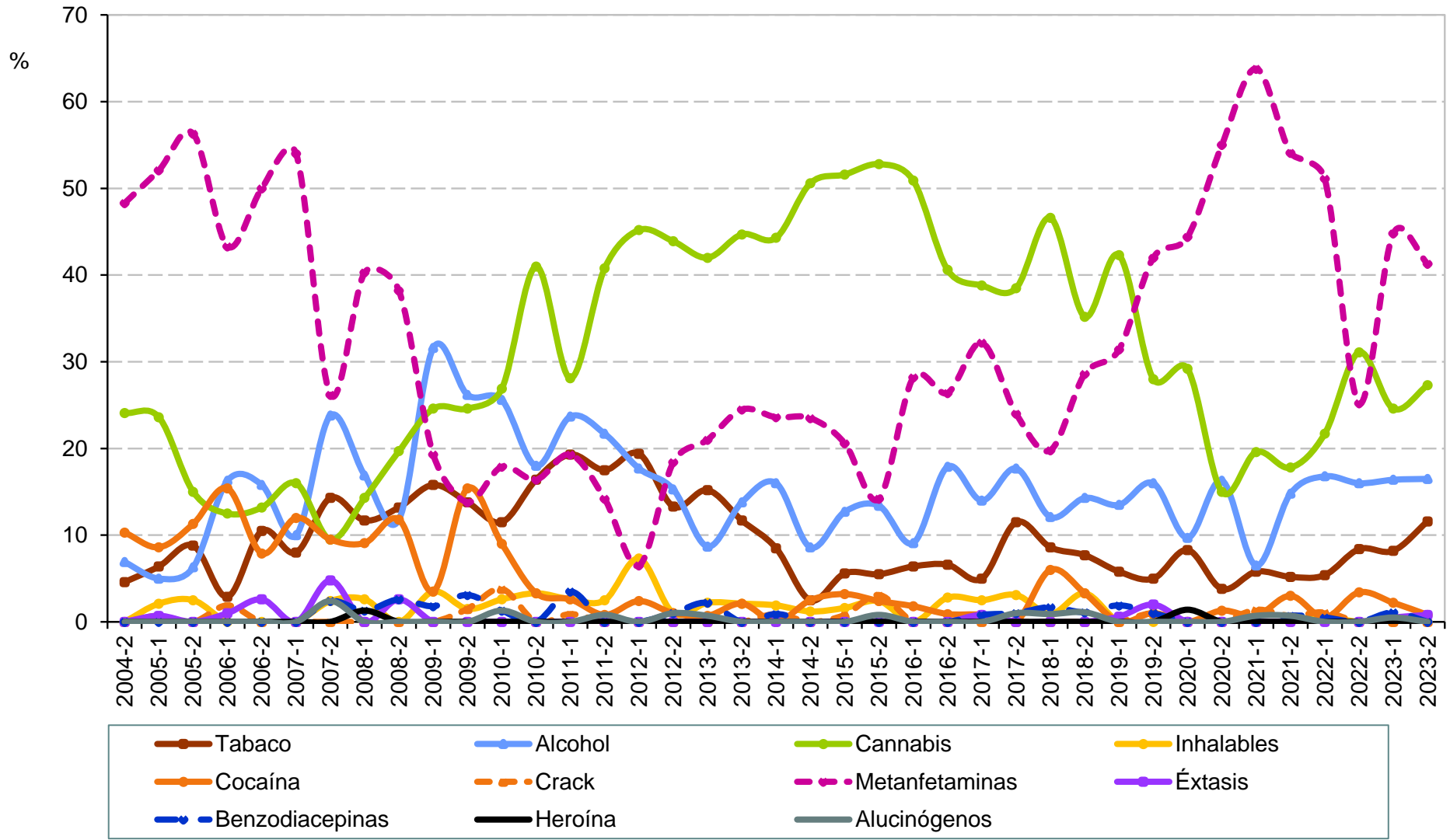

Fuente: Elaboración propia con información del Sistema de Información Epidemiológica del Consumo de Drogas. México. CIJ. (2024).



**Droga de mayor impacto reportada por
consumidores de drogas ilícitas solicitantes de tratamiento en CIJ
Baja California Sur
2° semestre de 2004 - 2° semestre de 2023**

| Semestre | Total de casos | Tabaco | Alcohol | Cannabis | Inhalables | Cocaína | Crack | Metanfeta- minas | Éxtasis | Benzodia- cepinas | Heroína | Alucinó- genos |
|----------|----------------|--------|---------|----------|------------|---------|-------|---------------------|---------|----------------------|---------|-------------------|
| 2004-2 | 87 | 4.6 | 6.9 | 24.1 | 0.0 | 10.3 | 0.0 | 48.3 | 0.0 | 0.0 | 0.0 | 0.0 |
| 2005-1 | 140 | 6.4 | 5.0 | 23.6 | 2.1 | 8.6 | 0.7 | 52.1 | 0.7 | 0.0 | 0.0 | 0.0 |
| 2005-2 | 80 | 8.8 | 6.3 | 15.0 | 2.5 | 11.3 | 0.0 | 56.3 | 0.0 | 0.0 | 0.0 | 0.0 |
| 2006-1 | 104 | 2.9 | 16.3 | 12.5 | 0.0 | 15.4 | 1.9 | 43.3 | 1.0 | 0.0 | 0.0 | 0.0 |
| 2006-2 | 38 | 10.5 | 15.8 | 13.2 | 0.0 | 7.9 | 0.0 | 50.0 | 2.6 | 0.0 | 0.0 | 0.0 |
| 2007-1 | 50 | 8.0 | 10.0 | 16.0 | 0.0 | 12.0 | 0.0 | 54.0 | 0.0 | 0.0 | 0.0 | 0.0 |
| 2007-2 | 42 | 14.3 | 23.8 | 9.5 | 2.4 | 9.5 | 0.0 | 26.2 | 4.8 | 2.4 | 0.0 | 2.4 |
| 2008-1 | 77 | 11.7 | 16.9 | 14.3 | 2.6 | 9.1 | 0.0 | 40.3 | 0.0 | 1.3 | 1.3 | 0.0 |
| 2008-2 | 76 | 13.2 | 11.8 | 19.7 | 0.0 | 11.8 | 0.0 | 38.2 | 2.6 | 2.6 | 0.0 | 0.0 |
| 2009-1 | 57 | 15.8 | 31.6 | 24.6 | 3.5 | 3.5 | 0.0 | 19.3 | 0.0 | 1.8 | 0.0 | 0.0 |
| 2009-2 | 65 | 13.8 | 26.2 | 24.6 | 1.5 | 15.4 | 1.5 | 13.8 | 0.0 | 3.1 | 0.0 | 0.0 |
| 2010-1 | 78 | 11.5 | 25.6 | 26.9 | 2.6 | 9.0 | 3.8 | 17.9 | 0.0 | 1.3 | 0.0 | 1.3 |
| 2010-2 | 61 | 16.4 | 18.0 | 41.0 | 3.3 | 3.3 | 0.0 | 16.4 | 0.0 | 0.0 | 0.0 | 0.0 |
| 2011-1 | 114 | 19.3 | 23.7 | 28.1 | 2.6 | 2.6 | 0.9 | 19.3 | 0.0 | 3.5 | 0.0 | 0.0 |
| 2011-2 | 120 | 17.5 | 21.7 | 40.8 | 2.5 | 0.8 | 0.0 | 14.2 | 0.0 | 0.0 | 0.0 | 0.8 |
| 2012-1 | 124 | 19.4 | 17.7 | 45.2 | 7.3 | 2.4 | 0.0 | 6.5 | 0.0 | 0.0 | 0.0 | 0.0 |
| 2012-2 | 98 | 13.3 | 15.3 | 43.9 | 1.0 | 1.0 | 0.0 | 18.4 | 0.0 | 1.0 | 0.0 | 1.0 |
| 2013-1 | 138 | 15.2 | 8.7 | 42.0 | 2.2 | 0.7 | 0.0 | 21.0 | 0.0 | 2.2 | 0.0 | 0.7 |
| 2013-2 | 94 | 11.7 | 13.8 | 44.7 | 2.1 | 2.1 | 0.0 | 24.5 | 0.0 | 0.0 | 0.0 | 0.0 |
| 2014-1 | 106 | 8.5 | 16.0 | 44.3 | 1.9 | 0.0 | 0.9 | 23.6 | 0.0 | 0.9 | 0.0 | 0.0 |
| 2014-2 | 81 | 2.5 | 8.6 | 50.6 | 1.2 | 2.5 | 0.0 | 23.5 | 0.0 | 0.0 | 0.0 | 0.0 |
| 2015-1 | 126 | 5.6 | 12.7 | 51.6 | 1.6 | 3.2 | 0.8 | 20.6 | 0.0 | 0.0 | 0.0 | 0.0 |
| 2015-2 | 127 | 5.5 | 13.4 | 52.8 | 2.4 | 2.4 | 3.1 | 14.2 | 0.0 | 0.0 | 0.0 | 0.8 |
| 2016-1 | 110 | 6.4 | 9.1 | 50.9 | 0.0 | 1.8 | 0.0 | 28.2 | 0.0 | 0.0 | 0.0 | 0.0 |
| 2016-2 | 106 | 6.6 | 17.9 | 40.6 | 2.8 | 0.9 | 0.0 | 26.4 | 0.0 | 0.0 | 0.0 | 0.0 |
| 2017-1 | 121 | 5.0 | 14.0 | 38.8 | 2.5 | 0.8 | 0.0 | 32.2 | 0.8 | 0.8 | 0.0 | 0.0 |
| 2017-2 | 96 | 11.5 | 17.7 | 38.5 | 3.1 | 0.0 | 0.0 | 24.0 | 0.0 | 1.0 | 0.0 | 1.0 |
| 2018-1 | 116 | 8.6 | 12.1 | 46.6 | 0.9 | 6.0 | 0.0 | 19.8 | 0.0 | 1.7 | 0.0 | 0.9 |
| 2018-2 | 91 | 7.7 | 14.3 | 35.2 | 3.3 | 3.3 | 0.0 | 28.6 | 0.0 | 1.1 | 0.0 | 1.1 |
| 2019-1 | 156 | 5.8 | 13.5 | 42.3 | 0.0 | 0.0 | 0.0 | 31.4 | 0.6 | 1.9 | 0.0 | 0.0 |
| 2019-2 | 100 | 5.0 | 16.0 | 28.0 | 0.0 | 1.0 | 1.0 | 42.0 | 2.0 | 1.0 | 0.0 | 0.0 |
| 2020-1 | 72 | 8.3 | 9.7 | 29.2 | 0.0 | 0.0 | 0.0 | 44.4 | 0.0 | 0.0 | 1.4 | 0.0 |
| 2020-2 | 80 | 3.8 | 16.3 | 15.0 | 0.0 | 1.3 | 0.0 | 55.0 | 0.0 | 0.0 | 0.0 | 0.0 |
| 2021-1 | 138 | 5.8 | 6.5 | 19.6 | 0.0 | 0.7 | 1.4 | 63.8 | 0.0 | 0.0 | 0.0 | 0.7 |
| 2021-2 | 135 | 5.2 | 14.8 | 17.8 | 0.0 | 3.0 | 0.7 | 54.1 | 0.0 | 0.7 | 0.0 | 0.7 |
| 2022-1 | 184 | 5.4 | 16.8 | 21.7 | 0.5 | 0.5 | 1.1 | 51.1 | 0.0 | 0.5 | 0.0 | 0.0 |
| 2022-2 | 119 | 8.4 | 16.0 | 31.1 | 0.0 | 3.4 | 0.0 | 25.2 | 0.0 | 0.0 | 0.0 | 0.0 |
| 2023-1 | 183 | 8.2 | 16.4 | 24.6 | 0.0 | 2.2 | 0.0 | 44.8 | 0.5 | 1.1 | 0.0 | 0.5 |
| 2023-2 | 121 | 11.6 | 16.5 | 27.3 | 0.0 | 0.8 | 0.0 | 41.3 | 0.8 | 0.0 | 0.0 | 0.0 |

Fuente: Elaboración propia con información del Sistema de Información Epidemiológica del Consumo de Drogas. México. CIJ. (2024).



Druga de mayor impacto reportada por consumidores de drogas ilícitas solicitantes de tratamiento en CIJ Campeche (CIJ Ciudad del Carmen) 1er semestre de 2005 - 2º semestre de 2023

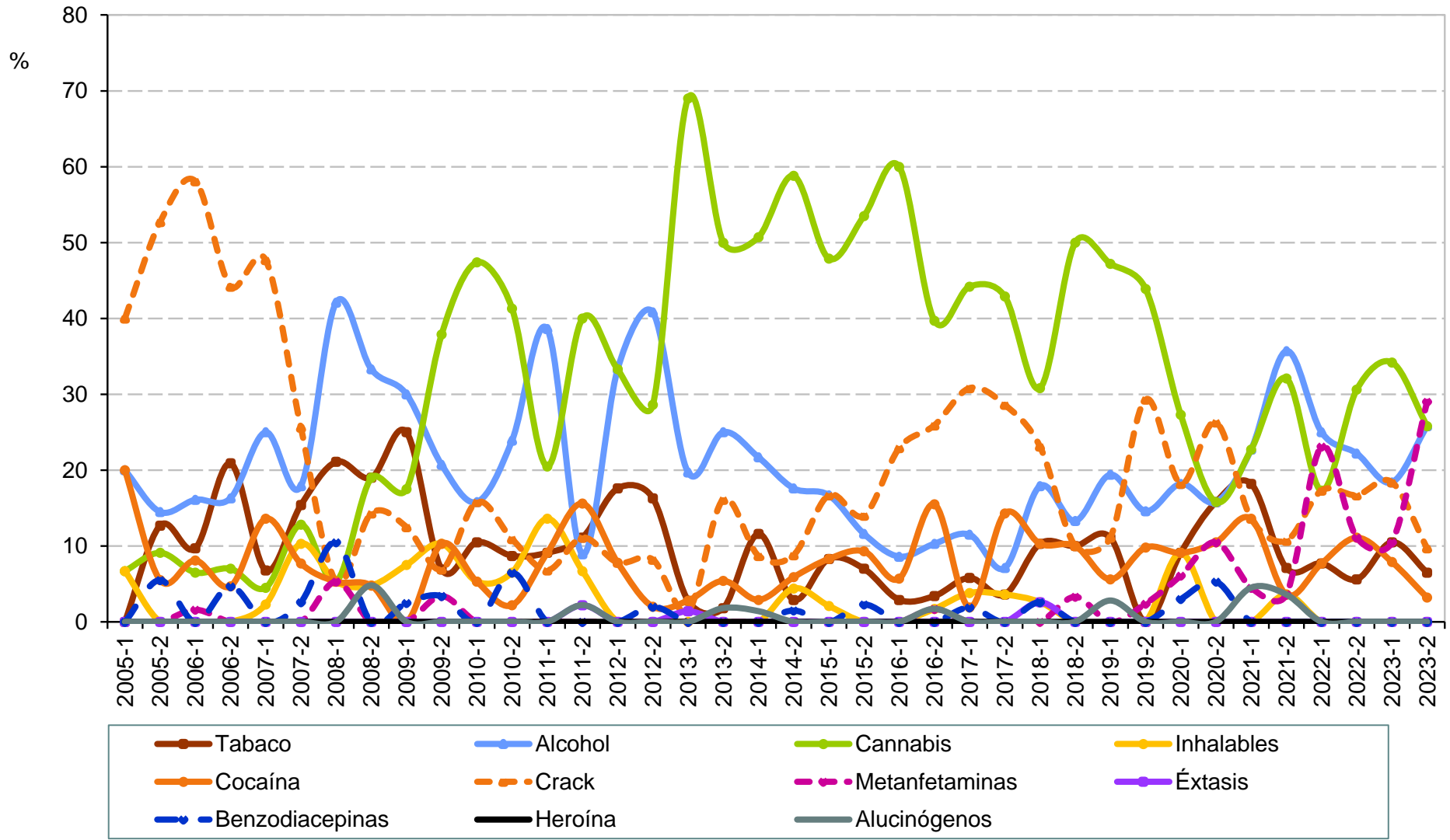

Fuente: Elaboración propia con información del Sistema de Información Epidemiológica del Consumo de Drogas. México. CIJ. (2024).



Droga de mayor impacto reportada por consumidores de drogas ilícitas solicitantes de tratamiento en CIJ Campeche (CIJ Ciudad del Carmen) 1er semestre de 2005 - 2° semestre de 2023

| Semestre | Total de casos | Tabaco | Alcohol | Cannabis | Inhalables | Cocaína | Crack | Metanfeta- minas | Éxtasis | Benzodia- cepinas | Heroína | Alucinó- genos |
|----------|----------------|--------|---------|----------|------------|---------|-------|---------------------|---------|----------------------|---------|-------------------|
| 2005-1 | 15 | 0.0 | 20.0 | 6.7 | 6.7 | 20.0 | 40.0 | 0.0 | 0.0 | 0.0 | 0.0 | 0.0 |
| 2005-2 | 55 | 12.7 | 14.5 | 9.1 | 0.0 | 5.5 | 52.7 | 0.0 | 0.0 | 5.5 | 0.0 | 0.0 |
| 2006-1 | 62 | 9.7 | 16.1 | 6.5 | 0.0 | 8.1 | 58.1 | 1.6 | 0.0 | 0.0 | 0.0 | 0.0 |
| 2006-2 | 43 | 20.9 | 16.3 | 7.0 | 0.0 | 4.7 | 44.2 | 0.0 | 0.0 | 4.7 | 0.0 | 0.0 |
| 2007-1 | 44 | 6.8 | 25.0 | 4.5 | 2.3 | 13.6 | 47.7 | 0.0 | 0.0 | 0.0 | 0.0 | 0.0 |
| 2007-2 | 39 | 15.4 | 17.9 | 12.8 | 10.3 | 7.7 | 25.6 | 0.0 | 0.0 | 2.6 | 0.0 | 0.0 |
| 2008-1 | 19 | 21.1 | 42.1 | 5.3 | 5.3 | 5.3 | 5.3 | 5.3 | 0.0 | 10.5 | 0.0 | 0.0 |
| 2008-2 | 21 | 19.0 | 33.3 | 19.0 | 4.8 | 4.8 | 14.3 | 0.0 | 0.0 | 0.0 | 0.0 | 4.8 |
| 2009-1 | 40 | 25.0 | 30.0 | 17.5 | 7.5 | 0.0 | 12.5 | 0.0 | 0.0 | 2.5 | 0.0 | 0.0 |
| 2009-2 | 29 | 6.9 | 20.7 | 37.9 | 10.3 | 10.3 | 6.9 | 3.4 | 0.0 | 3.4 | 0.0 | 0.0 |
| 2010-1 | 19 | 10.5 | 15.8 | 47.4 | 5.3 | 5.3 | 15.8 | 0.0 | 0.0 | 0.0 | 0.0 | 0.0 |
| 2010-2 | 46 | 8.7 | 23.9 | 41.3 | 6.5 | 2.2 | 10.9 | 0.0 | 0.0 | 6.5 | 0.0 | 0.0 |
| 2011-1 | 44 | 9.1 | 38.6 | 20.5 | 13.6 | 9.1 | 6.8 | 0.0 | 0.0 | 0.0 | 0.0 | 0.0 |
| 2011-2 | 45 | 11.1 | 8.9 | 40.0 | 6.7 | 15.6 | 11.1 | 0.0 | 2.2 | 0.0 | 0.0 | 2.2 |
| 2012-1 | 51 | 17.6 | 33.3 | 33.3 | 0.0 | 7.8 | 7.8 | 0.0 | 0.0 | 0.0 | 0.0 | 0.0 |
| 2012-2 | 49 | 16.3 | 40.8 | 28.6 | 0.0 | 2.0 | 8.2 | 0.0 | 0.0 | 2.0 | 0.0 | 0.0 |
| 2013-1 | 71 | 2.8 | 19.7 | 69.0 | 0.0 | 2.8 | 1.4 | 0.0 | 1.4 | 0.0 | 0.0 | 0.0 |
| 2013-2 | 56 | 1.8 | 25.0 | 50.0 | 0.0 | 5.4 | 16.1 | 0.0 | 0.0 | 0.0 | 0.0 | 1.8 |
| 2014-1 | 69 | 11.6 | 21.7 | 50.7 | 0.0 | 2.9 | 8.7 | 0.0 | 0.0 | 0.0 | 0.0 | 1.4 |
| 2014-2 | 68 | 2.9 | 17.6 | 58.8 | 4.4 | 5.9 | 8.8 | 0.0 | 0.0 | 1.5 | 0.0 | 0.0 |
| 2015-1 | 48 | 8.3 | 16.7 | 47.9 | 2.1 | 8.3 | 16.7 | 0.0 | 0.0 | 0.0 | 0.0 | 0.0 |
| 2015-2 | 43 | 7.0 | 11.6 | 53.5 | 0.0 | 9.3 | 14.0 | 0.0 | 0.0 | 2.3 | 0.0 | 0.0 |
| 2016-1 | 35 | 2.9 | 8.6 | 60.0 | 0.0 | 5.7 | 22.9 | 0.0 | 0.0 | 0.0 | 0.0 | 0.0 |
| 2016-2 | 58 | 3.4 | 10.3 | 39.7 | 1.7 | 15.5 | 25.9 | 1.7 | 0.0 | 0.0 | 0.0 | 1.7 |
| 2017-1 | 52 | 5.8 | 11.5 | 44.2 | 3.8 | 1.9 | 30.8 | 0.0 | 0.0 | 1.9 | 0.0 | 0.0 |
| 2017-2 | 28 | 3.6 | 7.1 | 42.9 | 3.6 | 14.3 | 28.6 | 0.0 | 0.0 | 0.0 | 0.0 | 0.0 |
| 2018-1 | 39 | 10.3 | 17.9 | 30.8 | 2.6 | 10.3 | 23.1 | 0.0 | 2.6 | 2.6 | 0.0 | 0.0 |
| 2018-2 | 30 | 10.0 | 13.3 | 50.0 | 0.0 | 10.0 | 10.0 | 3.3 | 0.0 | 0.0 | 0.0 | 0.0 |
| 2019-1 | 36 | 11.1 | 19.4 | 47.2 | 0.0 | 5.6 | 11.1 | 0.0 | 0.0 | 0.0 | 0.0 | 2.8 |
| 2019-2 | 41 | 0.0 | 14.6 | 43.9 | 0.0 | 9.8 | 29.3 | 2.4 | 0.0 | 0.0 | 0.0 | 0.0 |
| 2020-1 | 33 | 9.1 | 18.2 | 27.3 | 9.1 | 9.1 | 18.2 | 6.1 | 0.0 | 3.0 | 0.0 | 0.0 |
| 2020-2 | 19 | 15.8 | 15.8 | 15.8 | 0.0 | 10.5 | 26.3 | 10.5 | 0.0 | 5.3 | 0.0 | 0.0 |
| 2021-1 | 22 | 18.2 | 22.7 | 22.7 | 0.0 | 13.6 | 13.6 | 4.5 | 0.0 | 0.0 | 0.0 | 4.5 |
| 2021-2 | 28 | 7.1 | 35.7 | 32.1 | 3.6 | 3.6 | 10.7 | 3.6 | 0.0 | 0.0 | 0.0 | 3.6 |
| 2022-1 | 52 | 7.7 | 25.0 | 17.3 | 0.0 | 7.7 | 17.3 | 23.1 | 0.0 | 0.0 | 0.0 | 0.0 |
| 2022-2 | 36 | 5.6 | 22.2 | 30.6 | 0.0 | 11.1 | 16.7 | 11.1 | 0.0 | 0.0 | 0.0 | 0.0 |
| 2023-1 | 38 | 10.5 | 18.4 | 34.2 | 0.0 | 7.9 | 18.4 | 10.5 | 0.0 | 0.0 | 0.0 | 0.0 |
| 2023-2 | 31 | 6.5 | 25.8 | 25.8 | 0.0 | 3.2 | 9.7 | 29.0 | 0.0 | 0.0 | 0.0 | 0.0 |

Fuente: Elaboración propia con información del Sistema de Información Epidemiológica del Consumo de Drogas. México. CIJ. (2024).



Druga de mayor impacto reportada por consumidores de drogas ilícitas solicitantes de tratamiento en CIJ Ciudad de México

2° semestre de 2004 - 2° semestre de 2023

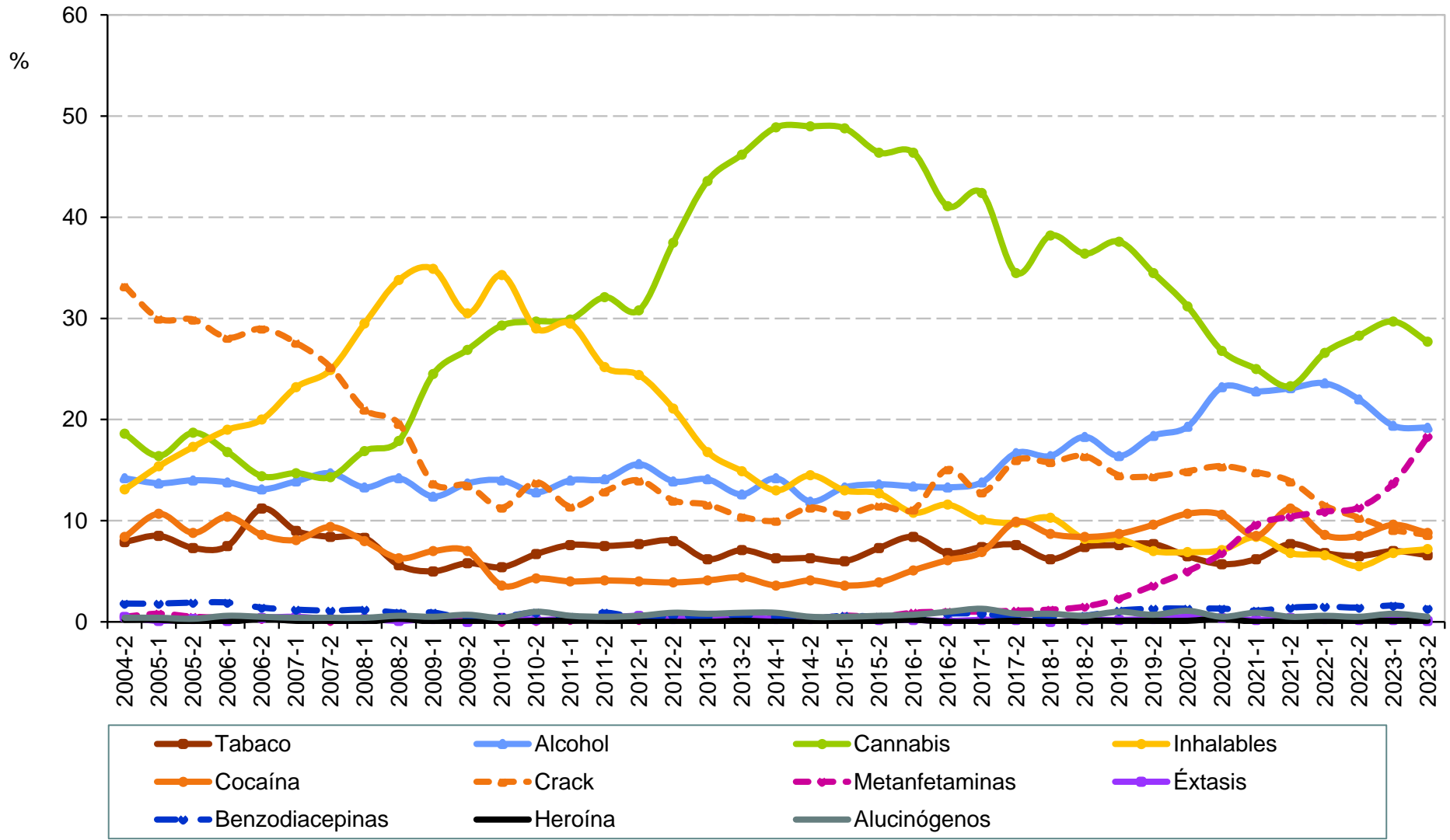

Fuente: Elaboración propia con información del Sistema de Información Epidemiológica del Consumo de Drogas. México. CIJ. (2024).



**Droga de mayor impacto reportada por
consumidores de drogas ilícitas solicitantes de tratamiento en CIJ
Ciudad de México
2° semestre de 2004 - 2° semestre de 2023**

| Semestre | Total de casos | Tabaco | Alcohol | Cannabis | Inhalables | Cocaína | Crack | Metanfeta- minas | Éxtasis | Benzodia- cepinas | Heroína | Alucinó- genos |
|----------|----------------|--------|---------|----------|------------|---------|-------|---------------------|---------|----------------------|---------|-------------------|
| 2004-2 | 1,938 | 7.9 | 14.2 | 18.6 | 13.1 | 8.4 | 33.2 | 0.5 | 0.5 | 1.8 | 0.2 | 0.4 |
| 2005-1 | 2,295 | 8.5 | 13.7 | 16.4 | 15.4 | 10.7 | 30.0 | 0.8 | 0.1 | 1.8 | 0.2 | 0.4 |
| 2005-2 | 2,057 | 7.3 | 14.0 | 18.7 | 17.3 | 8.8 | 29.9 | 0.5 | 0.3 | 1.9 | 0.0 | 0.3 |
| 2006-1 | 2,155 | 7.5 | 13.8 | 16.8 | 19.0 | 10.4 | 28.1 | 0.4 | 0.1 | 1.9 | 0.0 | 0.6 |
| 2006-2 | 1,936 | 11.2 | 13.1 | 14.4 | 20.0 | 8.6 | 29.0 | 0.3 | 0.4 | 1.4 | 0.3 | 0.5 |
| 2007-1 | 2,256 | 9.0 | 13.9 | 14.7 | 23.2 | 8.1 | 27.6 | 0.4 | 0.5 | 1.2 | 0.1 | 0.4 |
| 2007-2 | 2,145 | 8.4 | 14.7 | 14.3 | 24.9 | 9.4 | 25.2 | 0.1 | 0.3 | 1.1 | 0.1 | 0.4 |
| 2008-1 | 2,675 | 8.3 | 13.3 | 16.9 | 29.5 | 8.0 | 21.0 | 0.3 | 0.3 | 1.2 | 0.0 | 0.4 |
| 2008-2 | 2,332 | 5.6 | 14.2 | 17.9 | 33.8 | 6.3 | 19.6 | 0.3 | 0.1 | 0.9 | 0.3 | 0.6 |
| 2009-1 | 2,386 | 5.0 | 12.4 | 24.5 | 34.9 | 7.0 | 13.7 | 0.3 | 0.3 | 0.9 | 0.0 | 0.5 |
| 2009-2 | 2,004 | 5.8 | 13.7 | 26.9 | 30.5 | 7.0 | 13.5 | 0.3 | 0.0 | 0.3 | 0.0 | 0.7 |
| 2010-1 | 3,024 | 5.4 | 14.0 | 29.3 | 34.3 | 3.6 | 11.3 | 0.0 | 0.4 | 0.5 | 0.0 | 0.4 |
| 2010-2 | 2,417 | 6.7 | 12.8 | 29.7 | 29.0 | 4.3 | 13.8 | 0.1 | 0.2 | 0.9 | 0.1 | 1.0 |
| 2011-1 | 3,459 | 7.6 | 14.0 | 29.9 | 29.5 | 4.0 | 11.4 | 0.2 | 0.3 | 0.5 | 0.1 | 0.6 |
| 2011-2 | 3,110 | 7.5 | 14.1 | 32.1 | 25.2 | 4.1 | 12.9 | 0.5 | 0.4 | 0.9 | 0.1 | 0.5 |
| 2012-1 | 3,125 | 7.7 | 15.6 | 30.8 | 24.4 | 4.0 | 14.0 | 0.2 | 0.6 | 0.4 | 0.0 | 0.6 |
| 2012-2 | 2,776 | 8.0 | 13.9 | 37.5 | 21.1 | 3.9 | 12.0 | 0.5 | 0.3 | 0.6 | 0.0 | 0.9 |
| 2013-1 | 3,063 | 6.2 | 14.1 | 43.6 | 16.8 | 4.1 | 11.6 | 0.3 | 0.5 | 0.5 | 0.0 | 0.8 |
| 2013-2 | 2,726 | 7.1 | 12.6 | 46.2 | 14.9 | 4.4 | 10.4 | 0.5 | 0.4 | 0.7 | 0.1 | 0.9 |
| 2014-1 | 2,640 | 6.3 | 14.2 | 48.9 | 13.0 | 3.6 | 10.0 | 0.5 | 0.3 | 0.5 | 0.0 | 0.9 |
| 2014-2 | 2,294 | 6.3 | 11.9 | 49.0 | 14.5 | 4.1 | 11.3 | 0.3 | 0.3 | 0.3 | 0.0 | 0.5 |
| 2015-1 | 2,412 | 6.0 | 13.3 | 48.8 | 13.0 | 3.6 | 10.6 | 0.6 | 0.4 | 0.6 | 0.0 | 0.5 |
| 2015-2 | 1,996 | 7.3 | 13.6 | 46.4 | 12.7 | 3.9 | 11.5 | 0.5 | 0.2 | 0.5 | 0.1 | 0.6 |
| 2016-1 | 2,119 | 8.4 | 13.4 | 46.4 | 10.8 | 5.1 | 11.1 | 0.9 | 0.2 | 0.6 | 0.2 | 0.7 |
| 2016-2 | 2,225 | 6.8 | 13.3 | 41.1 | 11.6 | 6.1 | 15.1 | 1.0 | 0.1 | 0.8 | 0.0 | 1.0 |
| 2017-1 | 2,425 | 7.4 | 13.8 | 42.4 | 10.1 | 6.9 | 12.8 | 1.0 | 0.2 | 0.8 | 0.0 | 1.3 |
| 2017-2 | 2,029 | 7.6 | 16.7 | 34.5 | 9.8 | 9.9 | 16.0 | 1.1 | 0.2 | 0.4 | 0.1 | 0.8 |
| 2018-1 | 2,408 | 6.2 | 16.4 | 38.2 | 10.3 | 8.7 | 15.8 | 1.2 | 0.0 | 0.5 | 0.0 | 0.8 |
| 2018-2 | 2,178 | 7.4 | 18.3 | 36.4 | 8.2 | 8.4 | 16.4 | 1.5 | 0.2 | 0.6 | 0.1 | 0.6 |
| 2019-1 | 2,393 | 7.6 | 16.4 | 37.6 | 8.2 | 8.7 | 14.5 | 2.3 | 0.2 | 1.1 | 0.1 | 1.0 |
| 2019-2 | 2,299 | 7.7 | 18.4 | 34.5 | 7.0 | 9.6 | 14.4 | 3.6 | 0.3 | 1.3 | 0.1 | 0.7 |
| 2020-1 | 1,486 | 6.5 | 19.3 | 31.2 | 6.9 | 10.7 | 14.9 | 5.0 | 0.5 | 1.3 | 0.1 | 1.1 |
| 2020-2 | 1,114 | 5.7 | 23.2 | 26.8 | 7.1 | 10.6 | 15.4 | 6.8 | 0.4 | 1.3 | 0.3 | 0.5 |
| 2021-1 | 1,184 | 6.2 | 22.8 | 25.0 | 8.4 | 8.5 | 14.8 | 9.6 | 0.2 | 1.1 | 0.0 | 0.9 |
| 2021-2 | 1,331 | 7.7 | 23.1 | 23.3 | 6.8 | 11.2 | 13.9 | 10.4 | 0.4 | 1.4 | 0.1 | 0.5 |
| 2022-1 | 1,768 | 6.8 | 23.6 | 26.6 | 6.6 | 8.6 | 11.5 | 10.9 | 0.3 | 1.5 | 0.0 | 0.6 |
| 2022-2 | 1,701 | 6.5 | 22.0 | 28.3 | 5.5 | 8.5 | 10.3 | 11.3 | 0.2 | 1.4 | 0.1 | 0.5 |
| 2023-1 | 1,806 | 7.0 | 19.4 | 29.7 | 6.8 | 9.6 | 9.1 | 13.7 | 0.2 | 1.6 | 0.1 | 0.8 |
| 2023-2 | 1,664 | 6.6 | 19.2 | 27.7 | 7.2 | 8.8 | 8.6 | 18.3 | 0.1 | 1.3 | 0.1 | 0.5 |

Fuente: Elaboración propia con información del Sistema de Información Epidemiológica del Consumo de Drogas. México. CIJ. (2024).



Druga de mayor impacto reportada por consumidores de drogas ilícitas solicitantes de tratamiento en CIJ Coahuila 2° semestre de 2004 - 2° semestre de 2023

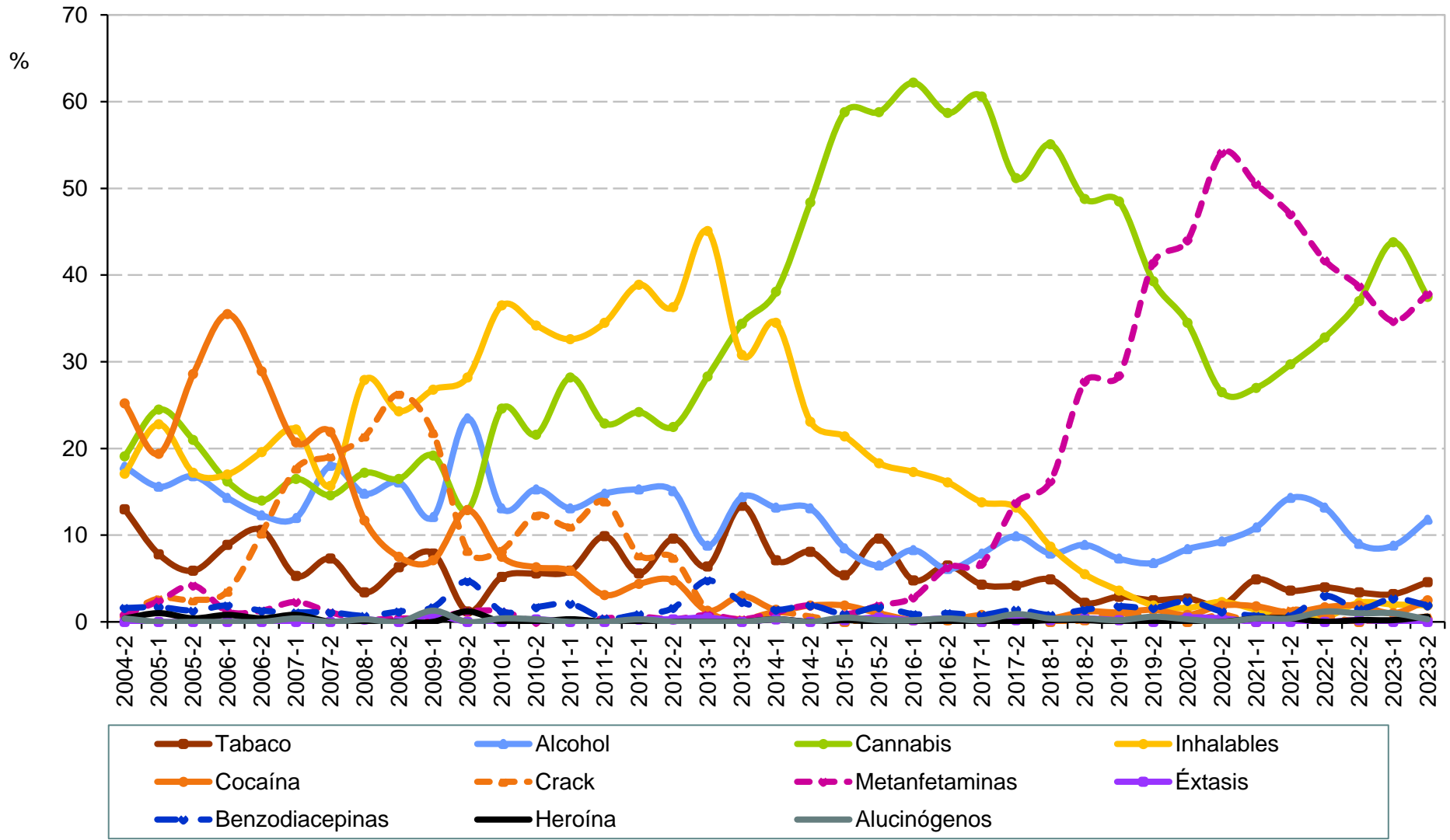

Fuente: Elaboración propia con información del Sistema de Información Epidemiológica del Consumo de Drogas. México. CIJ. (2024).



Droga de mayor impacto reportada por consumidores de drogas ilícitas solicitantes de tratamiento en CIJ Coahuila 2° semestre de 2004 - 2° semestre de 2023

| Semestre | Total de casos | Tabaco | Alcohol | Cannabis | Inhalables | Cocaína | Crack | Metanfeta- minas | Éxtasis | Benzodia- cepinas | Heroína | Alucinó- genos |
|----------|----------------|--------|---------|----------|------------|---------|-------|---------------------|---------|----------------------|---------|-------------------|
| 2004-2 | 246 | 13.0 | 17.9 | 19.1 | 17.1 | 25.2 | 0.8 | 0.8 | 0.0 | 1.6 | 0.4 | 0.4 |
| 2005-1 | 294 | 7.8 | 15.6 | 24.5 | 22.8 | 19.4 | 2.7 | 2.4 | 0.0 | 1.7 | 1.0 | 0.0 |
| 2005-2 | 238 | 5.9 | 16.8 | 21.0 | 17.2 | 28.6 | 2.5 | 4.2 | 0.0 | 1.3 | 0.4 | 0.0 |
| 2006-1 | 259 | 8.9 | 14.3 | 16.2 | 17.0 | 35.5 | 3.5 | 1.2 | 0.0 | 1.9 | 0.8 | 0.0 |
| 2006-2 | 235 | 10.6 | 12.3 | 14.0 | 19.6 | 28.9 | 10.2 | 1.3 | 0.0 | 1.3 | 0.4 | 0.0 |
| 2007-1 | 266 | 5.3 | 12.0 | 16.5 | 22.2 | 20.7 | 17.7 | 2.3 | 0.0 | 1.1 | 0.8 | 0.4 |
| 2007-2 | 178 | 7.3 | 18.0 | 14.6 | 15.7 | 21.9 | 19.1 | 1.1 | 0.0 | 1.1 | 0.0 | 0.0 |
| 2008-1 | 290 | 3.4 | 14.8 | 17.2 | 27.9 | 11.7 | 21.4 | 0.3 | 0.3 | 0.7 | 0.0 | 0.3 |
| 2008-2 | 255 | 6.3 | 16.1 | 16.5 | 24.3 | 7.5 | 26.3 | 0.4 | 0.0 | 1.2 | 0.0 | 0.0 |
| 2009-1 | 239 | 7.9 | 12.1 | 19.2 | 26.8 | 7.1 | 21.8 | 0.4 | 0.8 | 1.7 | 0.0 | 1.3 |
| 2009-2 | 85 | 1.2 | 23.5 | 12.9 | 28.2 | 12.9 | 8.2 | 1.2 | 0.0 | 4.7 | 1.2 | 0.0 |
| 2010-1 | 252 | 5.2 | 13.1 | 24.6 | 36.5 | 7.5 | 8.3 | 1.2 | 0.0 | 1.2 | 0.0 | 0.4 |
| 2010-2 | 301 | 5.6 | 15.3 | 21.6 | 34.2 | 6.3 | 12.3 | 0.0 | 0.3 | 1.7 | 0.0 | 0.3 |
| 2011-1 | 337 | 5.9 | 13.1 | 28.2 | 32.6 | 5.9 | 11.0 | 0.0 | 0.0 | 2.1 | 0.3 | 0.0 |
| 2011-2 | 223 | 9.9 | 14.8 | 22.9 | 34.5 | 3.1 | 13.9 | 0.4 | 0.0 | 0.4 | 0.0 | 0.0 |
| 2012-1 | 339 | 5.6 | 15.3 | 24.2 | 38.9 | 4.4 | 7.7 | 0.6 | 0.3 | 0.9 | 0.0 | 0.3 |
| 2012-2 | 311 | 9.6 | 15.1 | 22.5 | 36.3 | 4.8 | 7.4 | 0.3 | 0.3 | 1.6 | 0.0 | 0.0 |
| 2013-1 | 375 | 6.4 | 8.8 | 28.3 | 45.1 | 1.3 | 1.3 | 0.8 | 0.5 | 4.8 | 0.0 | 0.0 |
| 2013-2 | 299 | 13.4 | 14.4 | 34.4 | 30.8 | 3.0 | 0.3 | 0.3 | 0.0 | 2.3 | 0.0 | 0.0 |
| 2014-1 | 365 | 7.1 | 13.2 | 38.1 | 34.5 | 1.4 | 1.1 | 1.1 | 0.3 | 1.4 | 0.3 | 0.3 |
| 2014-2 | 320 | 8.1 | 13.1 | 48.4 | 23.1 | 1.9 | 0.6 | 1.9 | 0.0 | 1.9 | 0.0 | 0.0 |
| 2015-1 | 425 | 5.4 | 8.5 | 58.8 | 21.4 | 1.9 | 0.0 | 0.9 | 0.2 | 0.9 | 0.2 | 0.5 |
| 2015-2 | 415 | 9.6 | 6.5 | 58.8 | 18.3 | 1.0 | 0.5 | 1.9 | 0.5 | 1.7 | 0.0 | 0.2 |
| 2016-1 | 434 | 4.8 | 8.3 | 62.2 | 17.3 | 0.2 | 0.2 | 2.8 | 0.2 | 0.9 | 0.0 | 0.2 |
| 2016-2 | 477 | 6.5 | 6.1 | 58.7 | 16.1 | 0.2 | 0.2 | 6.3 | 0.4 | 1.0 | 0.0 | 0.4 |
| 2017-1 | 493 | 4.3 | 7.9 | 60.6 | 13.8 | 0.8 | 0.0 | 6.7 | 0.0 | 0.8 | 0.0 | 0.2 |
| 2017-2 | 424 | 4.2 | 9.9 | 51.2 | 13.2 | 0.5 | 0.7 | 13.7 | 0.2 | 1.4 | 0.0 | 0.9 |
| 2018-1 | 506 | 4.9 | 7.9 | 55.1 | 8.7 | 0.4 | 0.0 | 16.2 | 0.2 | 0.8 | 0.2 | 0.4 |
| 2018-2 | 494 | 2.2 | 8.9 | 48.8 | 5.5 | 1.2 | 0.2 | 27.7 | 0.4 | 1.4 | 0.2 | 0.4 |
| 2019-1 | 549 | 2.9 | 7.3 | 48.5 | 3.6 | 1.1 | 0.9 | 28.4 | 0.2 | 1.8 | 0.0 | 0.2 |
| 2019-2 | 486 | 2.5 | 6.8 | 39.3 | 1.9 | 1.4 | 0.6 | 41.4 | 0.0 | 1.6 | 0.0 | 0.6 |
| 2020-1 | 368 | 2.7 | 8.4 | 34.5 | 1.6 | 0.8 | 0.0 | 44.0 | 0.5 | 2.4 | 0.0 | 0.3 |
| 2020-2 | 257 | 1.9 | 9.3 | 26.5 | 2.3 | 1.9 | 0.8 | 54.1 | 0.4 | 1.2 | 0.0 | 0.0 |
| 2021-1 | 285 | 4.9 | 10.9 | 27.0 | 1.4 | 1.8 | 0.0 | 50.5 | 0.0 | 0.7 | 0.4 | 0.4 |
| 2021-2 | 279 | 3.6 | 14.3 | 29.7 | 0.7 | 1.1 | 1.4 | 47.0 | 0.0 | 0.7 | 0.4 | 0.4 |
| 2022-1 | 403 | 4.0 | 13.2 | 32.8 | 0.5 | 1.7 | 0.7 | 41.7 | 0.0 | 3.0 | 0.0 | 1.2 |
| 2022-2 | 411 | 3.4 | 9.0 | 37.0 | 2.2 | 1.9 | 0.0 | 38.7 | 0.2 | 1.5 | 0.2 | 1.0 |
| 2023-1 | 409 | 3.2 | 8.8 | 43.8 | 2.0 | 1.0 | 0.2 | 34.7 | 0.0 | 2.7 | 0.2 | 1.0 |
| 2023-2 | 323 | 4.6 | 11.8 | 37.5 | 1.9 | 2.5 | 0.6 | 37.8 | 0.0 | 1.9 | 0.6 | 0.3 |

Fuente: Elaboración propia con información del Sistema de Información Epidemiológica del Consumo de Drogas. México. CIJ. (2024).



Druga de mayor impacto reportada por consumidores de drogas ilícitas solicitantes de tratamiento en CIJ Colima 2° semestre de 2004 - 2° semestre de 2023

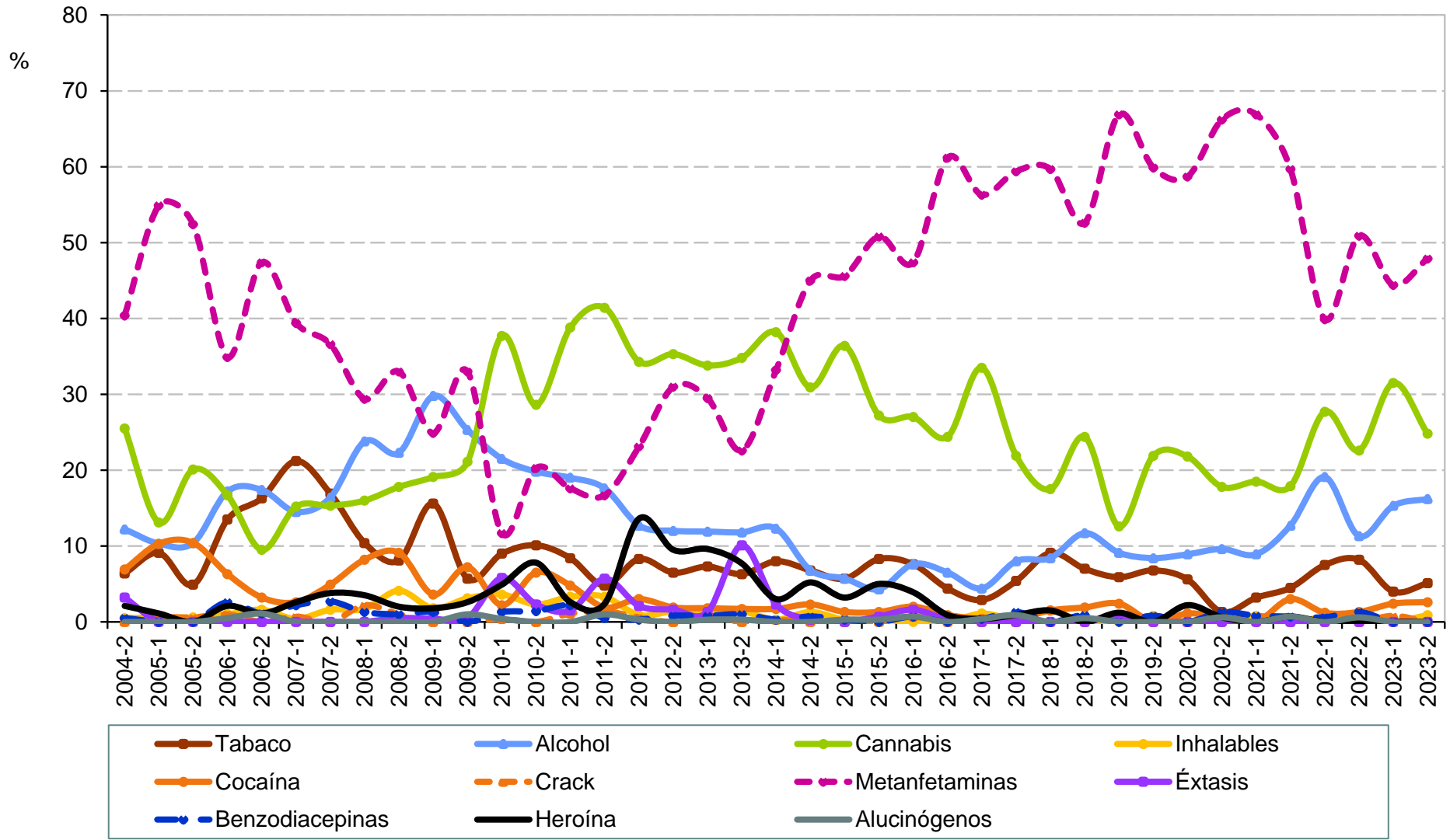

Fuente: Elaboración propia con información del Sistema de Información Epidemiológica del Consumo de Drogas. México. CIJ. (2024).



Droga de mayor impacto reportada por consumidores de drogas ilícitas solicitantes de tratamiento en CIJ Colima 2° semestre de 2004 - 2° semestre de 2023

| Semestre | Total de casos | Tabaco | Alcohol | Cannabis | Inhalables | Cocaína | Crack | Metanfeta- minas | Éxtasis | Benzodia- cepinas | Heroína | Alucinó- genos |
|----------|----------------|--------|---------|----------|------------|---------|-------|---------------------|---------|----------------------|---------|-------------------|
| 2004-2 | 188 | 6.4 | 12.2 | 25.5 | 0.5 | 6.9 | 0.0 | 40.4 | 3.2 | 0.5 | 2.1 | 0.0 |
| 2005-1 | 175 | 9.1 | 10.3 | 13.1 | 0.6 | 10.3 | 0.6 | 54.9 | 0.0 | 0.0 | 1.1 | 0.0 |
| 2005-2 | 164 | 4.9 | 10.4 | 20.1 | 0.6 | 10.4 | 0.6 | 52.4 | 0.0 | 0.0 | 0.0 | 0.0 |
| 2006-1 | 192 | 13.5 | 17.2 | 16.7 | 1.0 | 6.3 | 1.0 | 34.9 | 0.0 | 2.6 | 2.1 | 0.5 |
| 2006-2 | 190 | 16.3 | 17.4 | 9.5 | 1.6 | 3.2 | 0.0 | 47.4 | 0.0 | 1.1 | 1.1 | 1.1 |
| 2007-1 | 269 | 21.2 | 14.5 | 15.2 | 0.4 | 2.6 | 0.7 | 39.4 | 0.0 | 2.2 | 2.6 | 0.0 |
| 2007-2 | 183 | 16.9 | 16.4 | 15.3 | 1.6 | 4.9 | 0.0 | 36.6 | 0.0 | 2.7 | 3.8 | 0.0 |
| 2008-1 | 231 | 10.4 | 23.8 | 16.0 | 1.7 | 8.2 | 2.2 | 29.4 | 0.0 | 1.3 | 3.5 | 0.0 |
| 2008-2 | 197 | 8.1 | 22.3 | 17.8 | 4.1 | 9.1 | 1.0 | 33.0 | 0.5 | 1.0 | 2.0 | 0.0 |
| 2009-1 | 225 | 15.6 | 29.8 | 19.1 | 1.8 | 3.6 | 0.0 | 24.9 | 0.4 | 1.3 | 1.8 | 0.0 |
| 2009-2 | 194 | 5.7 | 25.3 | 21.1 | 3.1 | 7.2 | 0.0 | 33.0 | 0.5 | 0.0 | 2.6 | 1.0 |
| 2010-1 | 223 | 9.0 | 21.5 | 37.7 | 3.6 | 2.2 | 0.4 | 11.7 | 5.8 | 1.3 | 4.9 | 0.4 |
| 2010-2 | 217 | 10.1 | 19.8 | 28.6 | 2.3 | 6.5 | 0.0 | 20.3 | 2.3 | 1.4 | 7.8 | 0.0 |
| 2011-1 | 273 | 8.4 | 19.0 | 38.8 | 3.3 | 4.8 | 1.1 | 17.6 | 1.5 | 2.2 | 2.6 | 0.0 |
| 2011-2 | 210 | 4.8 | 17.6 | 41.4 | 3.3 | 1.9 | 1.4 | 16.7 | 5.7 | 0.5 | 2.4 | 1.0 |
| 2012-1 | 338 | 8.3 | 12.7 | 34.3 | 0.9 | 3.0 | 0.6 | 23.1 | 2.1 | 0.3 | 13.6 | 0.3 |
| 2012-2 | 368 | 6.5 | 12.0 | 35.3 | 1.4 | 1.9 | 0.0 | 31.0 | 1.6 | 0.8 | 9.5 | 0.0 |
| 2013-1 | 396 | 7.3 | 11.9 | 33.8 | 1.3 | 1.8 | 0.8 | 29.5 | 1.3 | 0.8 | 9.6 | 0.3 |
| 2013-2 | 287 | 6.3 | 11.8 | 34.8 | 1.4 | 1.7 | 0.0 | 22.6 | 10.1 | 1.0 | 7.7 | 0.3 |
| 2014-1 | 301 | 8.0 | 12.3 | 38.2 | 0.3 | 1.7 | 0.3 | 33.2 | 2.3 | 0.3 | 3.0 | 0.0 |
| 2014-2 | 307 | 6.8 | 6.8 | 30.9 | 1.3 | 2.3 | 0.0 | 45.0 | 0.3 | 0.7 | 5.2 | 0.0 |
| 2015-1 | 316 | 5.7 | 5.7 | 36.4 | 0.3 | 1.3 | 0.0 | 45.6 | 0.0 | 0.3 | 3.2 | 0.3 |
| 2015-2 | 301 | 8.3 | 4.3 | 27.2 | 0.3 | 1.3 | 0.0 | 50.8 | 0.7 | 0.0 | 5.0 | 0.3 |
| 2016-1 | 304 | 7.6 | 7.6 | 27.0 | 0.0 | 2.0 | 0.7 | 47.4 | 1.6 | 0.7 | 3.9 | 0.7 |
| 2016-2 | 340 | 4.4 | 6.5 | 24.4 | 0.0 | 0.9 | 0.0 | 61.2 | 0.3 | 0.0 | 0.9 | 0.0 |
| 2017-1 | 272 | 2.9 | 4.4 | 33.5 | 1.1 | 0.4 | 0.0 | 56.3 | 0.0 | 0.4 | 0.4 | 0.4 |
| 2017-2 | 224 | 5.4 | 8.0 | 21.9 | 0.4 | 0.4 | 0.0 | 59.4 | 0.0 | 1.3 | 0.9 | 0.9 |
| 2018-1 | 263 | 9.1 | 8.4 | 17.5 | 1.5 | 1.5 | 0.0 | 59.7 | 0.0 | 0.0 | 1.5 | 0.0 |
| 2018-2 | 213 | 7.0 | 11.7 | 24.4 | 0.0 | 1.9 | 0.0 | 52.6 | 0.0 | 0.9 | 0.0 | 0.5 |
| 2019-1 | 254 | 5.9 | 9.1 | 12.6 | 0.0 | 2.4 | 0.4 | 66.9 | 0.8 | 0.0 | 1.2 | 0.0 |
| 2019-2 | 237 | 6.8 | 8.4 | 21.9 | 0.8 | 0.0 | 0.0 | 59.9 | 0.0 | 0.8 | 0.0 | 0.0 |
| 2020-1 | 179 | 5.6 | 8.9 | 21.8 | 0.0 | 1.1 | 0.0 | 58.7 | 0.0 | 0.0 | 2.2 | 0.0 |
| 2020-2 | 157 | 1.3 | 9.6 | 17.8 | 0.0 | 0.6 | 0.0 | 66.2 | 0.0 | 1.3 | 0.6 | 0.6 |
| 2021-1 | 124 | 3.2 | 8.9 | 18.5 | 0.8 | 0.0 | 0.8 | 66.9 | 0.0 | 0.8 | 0.0 | 0.0 |
| 2021-2 | 134 | 4.5 | 12.7 | 17.9 | 0.0 | 3.0 | 0.0 | 59.7 | 0.0 | 0.7 | 0.7 | 0.7 |
| 2022-1 | 173 | 7.5 | 19.1 | 27.7 | 0.6 | 1.2 | 0.0 | 39.9 | 0.0 | 0.6 | 0.0 | 0.0 |
| 2022-2 | 159 | 8.2 | 11.3 | 22.6 | 0.0 | 1.3 | 0.0 | 50.9 | 0.0 | 1.3 | 0.0 | 0.6 |
| 2023-1 | 124 | 4.0 | 15.3 | 31.5 | 0.0 | 2.4 | 0.8 | 44.4 | 0.0 | 0.0 | 0.0 | 0.0 |
| 2023-2 | 117 | 5.1 | 16.2 | 24.8 | 0.9 | 2.6 | 0.0 | 47.9 | 0.0 | 0.0 | 0.0 | 0.0 |

Fuente: Elaboración propia con información del Sistema de Información Epidemiológica del Consumo de Drogas. México. CIJ. (2024).



Druga de mayor impacto reportada por consumidores de drogas ilícitas solicitantes de tratamiento en CIJ Chiapas

2° semestre de 2004 - 2° semestre de 2023

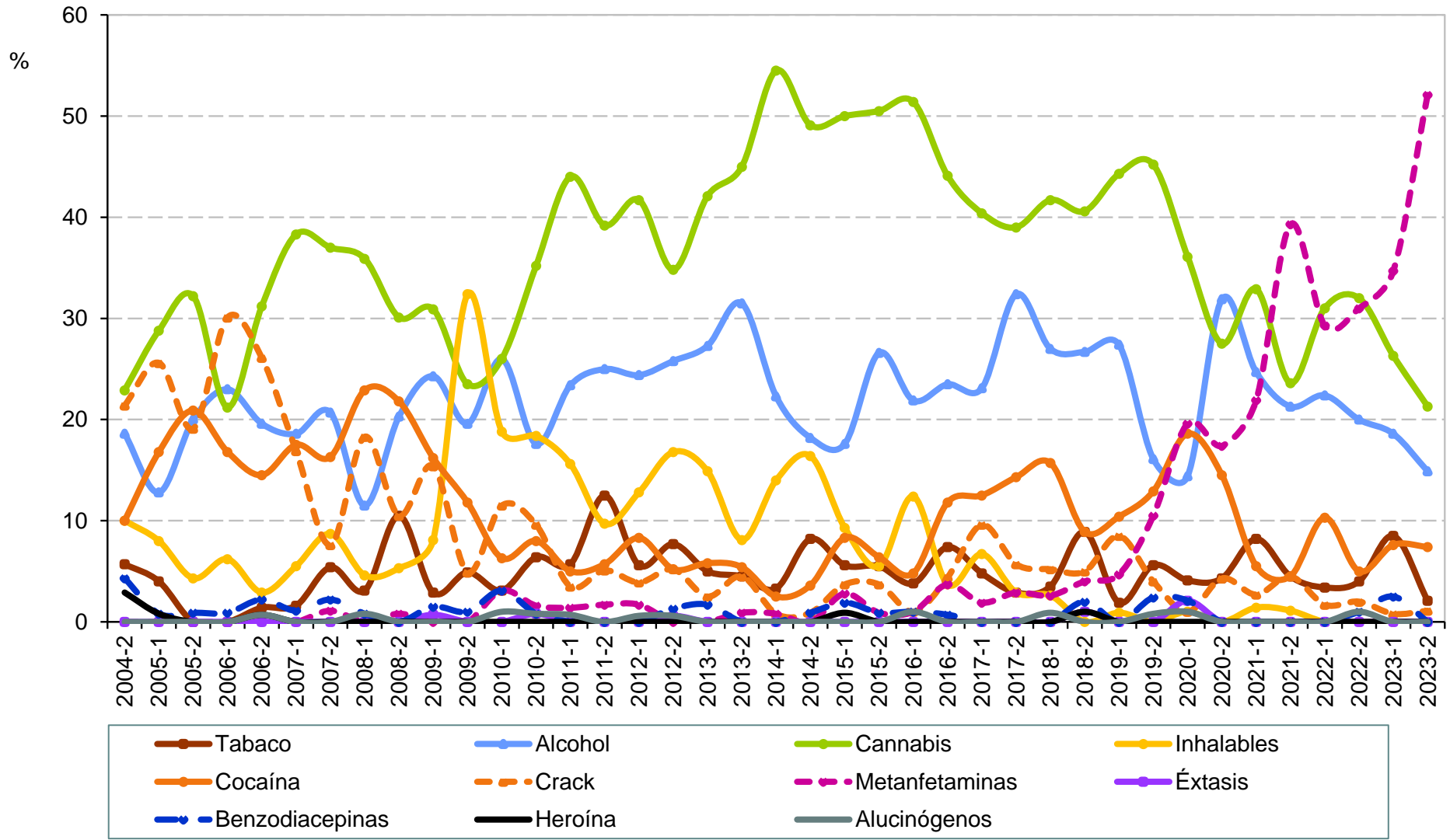

Fuente: Elaboración propia con información del Sistema de Información Epidemiológica del Consumo de Drogas. México. CIJ. (2024).



**Droga de mayor impacto reportada por
consumidores de drogas ilícitas solicitantes de tratamiento en CIJ
Chiapas
2° semestre de 2004 - 2° semestre de 2023**

| Semestre | Total de casos | Tabaco | Alcohol | Cannabis | Inhalables | Cocaína | Crack | Metanfeta- minas | Éxtasis | Benzodia- cepinas | Heroína | Alucinó- genos |
|----------|----------------|--------|---------|----------|------------|---------|-------|---------------------|---------|----------------------|---------|-------------------|
| 2004-2 | 70 | 5.7 | 18.6 | 22.9 | 10.0 | 10.0 | 21.4 | 0.0 | 0.0 | 4.3 | 2.9 | 0.0 |
| 2005-1 | 125 | 4.0 | 12.8 | 28.8 | 8.0 | 16.8 | 25.6 | 0.0 | 0.0 | 0.8 | 0.8 | 0.0 |
| 2005-2 | 115 | 0.0 | 20.0 | 32.2 | 4.3 | 20.9 | 19.1 | 0.0 | 0.0 | 0.9 | 0.0 | 0.0 |
| 2006-1 | 113 | 0.0 | 23.0 | 21.2 | 6.2 | 16.8 | 30.1 | 0.0 | 0.0 | 0.9 | 0.0 | 0.0 |
| 2006-2 | 138 | 1.4 | 19.6 | 31.2 | 2.9 | 14.5 | 26.1 | 0.0 | 0.0 | 2.2 | 0.7 | 0.7 |
| 2007-1 | 183 | 1.6 | 18.6 | 38.3 | 5.5 | 17.5 | 16.9 | 0.0 | 0.0 | 1.1 | 0.0 | 0.0 |
| 2007-2 | 92 | 5.4 | 20.7 | 37.0 | 8.7 | 16.3 | 7.6 | 1.1 | 0.0 | 2.2 | 0.0 | 0.0 |
| 2008-1 | 131 | 3.1 | 11.5 | 35.9 | 4.6 | 22.9 | 18.3 | 0.0 | 0.0 | 0.8 | 0.0 | 0.8 |
| 2008-2 | 133 | 10.5 | 20.3 | 30.1 | 5.3 | 21.8 | 10.5 | 0.8 | 0.0 | 0.0 | 0.0 | 0.0 |
| 2009-1 | 136 | 2.9 | 24.3 | 30.9 | 8.1 | 16.2 | 15.4 | 0.0 | 0.7 | 1.5 | 0.0 | 0.0 |
| 2009-2 | 102 | 4.9 | 19.6 | 23.5 | 32.4 | 11.8 | 4.9 | 0.0 | 0.0 | 1.0 | 0.0 | 0.0 |
| 2010-1 | 96 | 3.1 | 26.0 | 26.0 | 18.8 | 6.3 | 11.5 | 3.1 | 0.0 | 3.1 | 0.0 | 1.0 |
| 2010-2 | 125 | 6.4 | 17.6 | 35.2 | 18.4 | 8.0 | 9.6 | 1.6 | 0.8 | 0.8 | 0.0 | 0.8 |
| 2011-1 | 141 | 5.7 | 23.4 | 44.0 | 15.6 | 5.0 | 3.5 | 1.4 | 0.0 | 0.0 | 0.0 | 0.7 |
| 2011-2 | 176 | 12.5 | 25.0 | 39.2 | 9.7 | 5.7 | 5.1 | 1.7 | 0.0 | 0.0 | 0.0 | 0.0 |
| 2012-1 | 180 | 5.6 | 24.4 | 41.7 | 12.8 | 8.3 | 3.9 | 1.7 | 0.0 | 0.0 | 0.0 | 0.6 |
| 2012-2 | 155 | 7.7 | 25.8 | 34.8 | 16.8 | 5.2 | 5.2 | 0.0 | 0.6 | 1.3 | 0.0 | 0.6 |
| 2013-1 | 121 | 5.0 | 27.3 | 42.1 | 14.9 | 5.8 | 2.5 | 0.0 | 0.0 | 1.7 | 0.0 | 0.0 |
| 2013-2 | 111 | 4.5 | 31.5 | 45.0 | 8.1 | 5.4 | 4.5 | 0.9 | 0.0 | 0.0 | 0.0 | 0.0 |
| 2014-1 | 121 | 3.3 | 22.3 | 54.5 | 14.0 | 2.5 | 0.8 | 0.8 | 0.0 | 0.0 | 0.0 | 0.0 |
| 2014-2 | 110 | 8.2 | 18.2 | 49.1 | 16.4 | 3.6 | 0.9 | 0.0 | 0.0 | 0.9 | 0.0 | 0.0 |
| 2015-1 | 108 | 5.6 | 17.6 | 50.0 | 9.3 | 8.3 | 3.7 | 2.8 | 0.0 | 1.9 | 0.9 | 0.0 |
| 2015-2 | 109 | 5.5 | 26.6 | 50.5 | 5.5 | 6.4 | 3.7 | 0.9 | 0.0 | 0.9 | 0.0 | 0.0 |
| 2016-1 | 105 | 3.8 | 21.9 | 51.4 | 12.4 | 4.8 | 1.0 | 1.0 | 0.0 | 1.0 | 0.0 | 1.0 |
| 2016-2 | 136 | 7.4 | 23.5 | 44.1 | 3.7 | 11.8 | 4.4 | 3.7 | 0.0 | 0.7 | 0.0 | 0.0 |
| 2017-1 | 104 | 4.8 | 23.1 | 40.4 | 6.7 | 12.5 | 9.6 | 1.9 | 0.0 | 0.0 | 0.0 | 0.0 |
| 2017-2 | 105 | 2.9 | 32.4 | 39.0 | 2.9 | 14.3 | 5.7 | 2.9 | 0.0 | 0.0 | 0.0 | 0.0 |
| 2018-1 | 115 | 3.5 | 27.0 | 41.7 | 2.6 | 15.7 | 5.2 | 2.6 | 0.0 | 0.0 | 0.0 | 0.9 |
| 2018-2 | 101 | 8.9 | 26.7 | 40.6 | 0.0 | 8.9 | 5.0 | 4.0 | 1.0 | 2.0 | 1.0 | 0.0 |
| 2019-1 | 106 | 1.9 | 27.4 | 44.3 | 0.9 | 10.4 | 8.5 | 4.7 | 0.0 | 0.0 | 0.0 | 0.0 |
| 2019-2 | 124 | 5.6 | 16.1 | 45.2 | 0.0 | 12.9 | 4.0 | 10.5 | 0.0 | 2.4 | 0.0 | 0.8 |
| 2020-1 | 97 | 4.1 | 14.4 | 36.1 | 1.0 | 18.6 | 1.0 | 19.6 | 2.1 | 2.1 | 0.0 | 1.0 |
| 2020-2 | 69 | 4.3 | 31.9 | 27.5 | 0.0 | 14.5 | 4.3 | 17.4 | 0.0 | 0.0 | 0.0 | 0.0 |
| 2021-1 | 73 | 8.2 | 24.7 | 32.9 | 1.4 | 5.5 | 2.7 | 21.9 | 0.0 | 0.0 | 0.0 | 0.0 |
| 2021-2 | 89 | 4.5 | 21.3 | 23.6 | 1.1 | 4.5 | 4.5 | 39.3 | 0.0 | 0.0 | 0.0 | 0.0 |
| 2022-1 | 116 | 3.4 | 22.4 | 31.0 | 0.0 | 10.3 | 1.7 | 29.3 | 0.0 | 0.0 | 0.0 | 0.0 |
| 2022-2 | 100 | 4.0 | 20.0 | 32.0 | 0.0 | 5.0 | 2.0 | 31.0 | 0.0 | 1.0 | 0.0 | 1.0 |
| 2023-1 | 118 | 8.5 | 18.6 | 26.3 | 0.0 | 7.6 | 0.8 | 34.7 | 0.0 | 2.5 | 0.0 | 0.0 |
| 2023-2 | 94 | 2.1 | 14.9 | 21.3 | 0.0 | 7.4 | 1.1 | 52.1 | 0.0 | 0.0 | 0.0 | 0.0 |

Fuente: Elaboración propia con información del Sistema de Información Epidemiológica del Consumo de Drogas. México. CIJ. (2024).



Droga de mayor impacto reportada por consumidores de drogas ilícitas solicitantes de tratamiento en CIJ Chihuahua 2° semestre de 2004 - 2° semestre de 2023

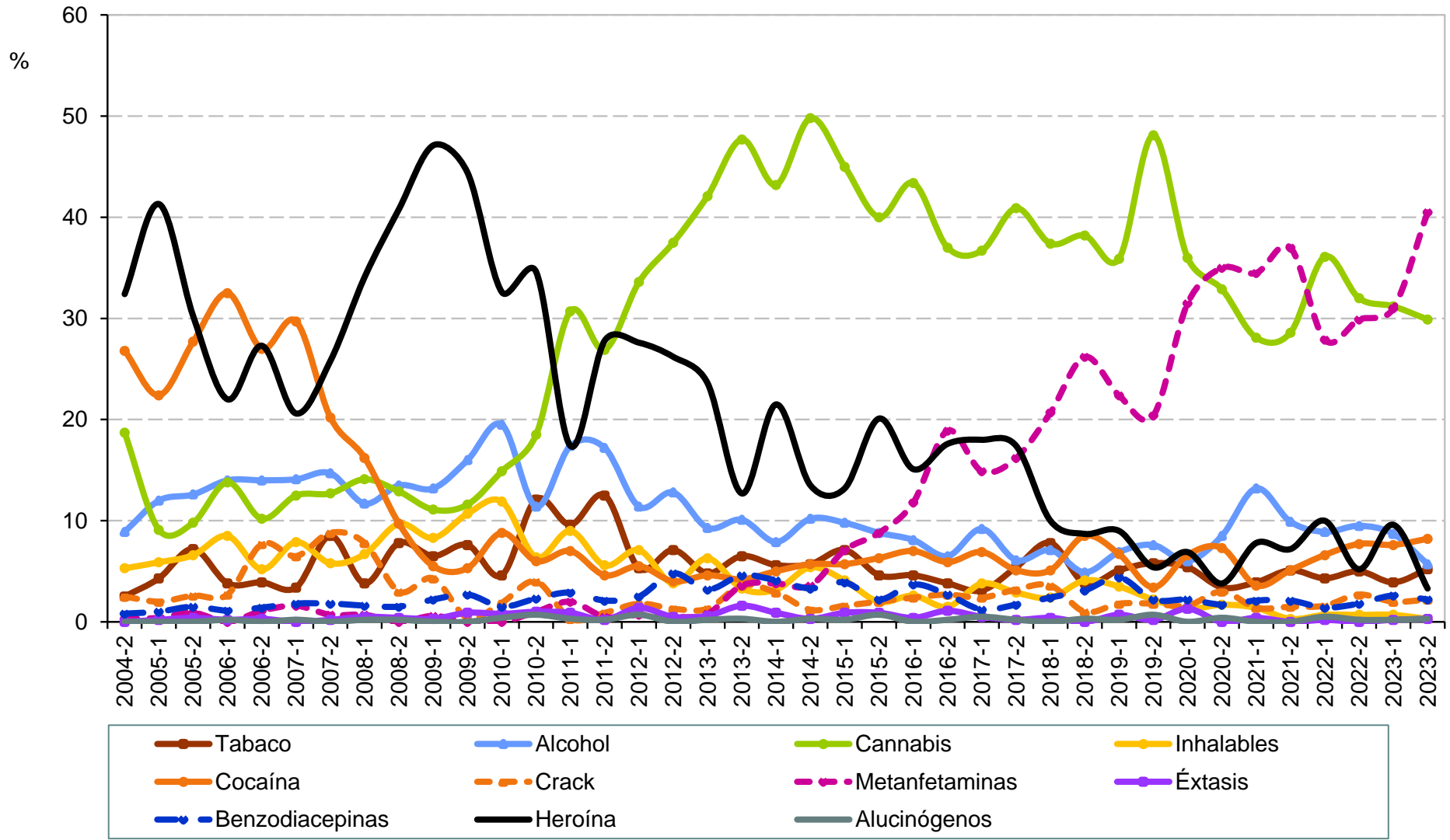

Fuente: Elaboración propia con información del Sistema de Información Epidemiológica del Consumo de Drogas. México. CIJ. (2024).



Droga de mayor impacto reportada por consumidores de drogas ilícitas solicitantes de tratamiento en CIJ Chihuahua 2° semestre de 2004 - 2° semestre de 2023

| Semestre | Total de casos | Tabaco | Alcohol | Cannabis | Inhalables | Cocaína | Crack | Metanfeta- minas | Éxtasis | Benzodia- cepinas | Heroína | Alucinó- genos |
|----------|----------------|--------|---------|----------|------------|---------|-------|---------------------|---------|----------------------|---------|-------------------|
| 2004-2 | 395 | 2.5 | 8.9 | 18.7 | 5.3 | 26.8 | 2.5 | 0.3 | 0.0 | 0.8 | 32.4 | 0.0 |
| 2005-1 | 492 | 4.3 | 12.0 | 9.1 | 5.9 | 22.4 | 2.0 | 0.4 | 0.2 | 1.0 | 41.3 | 0.0 |
| 2005-2 | 470 | 7.2 | 12.6 | 9.8 | 6.6 | 27.7 | 2.6 | 0.9 | 0.4 | 1.5 | 30.2 | 0.0 |
| 2006-1 | 449 | 3.8 | 14.0 | 13.8 | 8.5 | 32.5 | 2.7 | 0.0 | 0.2 | 1.1 | 22.0 | 0.2 |
| 2006-2 | 363 | 3.9 | 14.0 | 10.2 | 5.2 | 27.0 | 7.7 | 1.1 | 0.3 | 1.4 | 27.3 | 0.0 |
| 2007-1 | 505 | 3.4 | 14.1 | 12.5 | 7.9 | 29.7 | 6.5 | 1.6 | 0.0 | 1.8 | 20.6 | 0.2 |
| 2007-2 | 565 | 8.5 | 14.7 | 12.7 | 5.8 | 20.2 | 8.8 | 0.7 | 0.2 | 1.8 | 25.8 | 0.0 |
| 2008-1 | 554 | 3.8 | 11.7 | 14.1 | 6.7 | 16.2 | 7.8 | 0.7 | 0.5 | 1.6 | 34.1 | 0.2 |
| 2008-2 | 473 | 7.8 | 13.5 | 12.9 | 9.7 | 9.7 | 3.0 | 0.0 | 0.4 | 1.5 | 40.8 | 0.2 |
| 2009-1 | 325 | 6.5 | 13.2 | 11.1 | 8.3 | 5.5 | 4.3 | 0.6 | 0.3 | 2.2 | 47.1 | 0.0 |
| 2009-2 | 225 | 7.6 | 16.0 | 11.6 | 10.7 | 5.3 | 0.4 | 0.0 | 0.9 | 2.7 | 44.4 | 0.0 |
| 2010-1 | 261 | 4.6 | 19.5 | 14.9 | 11.9 | 8.8 | 1.9 | 0.0 | 0.8 | 1.5 | 32.6 | 0.4 |
| 2010-2 | 298 | 12.1 | 11.4 | 18.5 | 6.4 | 6.0 | 4.0 | 1.0 | 1.0 | 2.3 | 34.6 | 0.7 |
| 2011-1 | 345 | 9.6 | 17.4 | 30.7 | 9.0 | 7.0 | 0.3 | 2.0 | 0.9 | 2.9 | 17.4 | 0.3 |
| 2011-2 | 431 | 12.5 | 17.2 | 26.9 | 5.6 | 4.6 | 0.9 | 0.5 | 0.2 | 2.1 | 27.8 | 0.2 |
| 2012-1 | 438 | 5.3 | 11.4 | 33.6 | 7.1 | 5.5 | 1.8 | 0.7 | 1.4 | 2.5 | 27.6 | 0.7 |
| 2012-2 | 397 | 7.1 | 12.8 | 37.5 | 3.8 | 4.0 | 1.3 | 0.5 | 0.5 | 4.8 | 26.2 | 0.0 |
| 2013-1 | 475 | 4.8 | 9.3 | 42.1 | 6.3 | 4.6 | 1.3 | 0.8 | 0.6 | 3.2 | 23.6 | 0.2 |
| 2013-2 | 306 | 6.5 | 10.1 | 47.7 | 3.3 | 4.2 | 3.6 | 3.6 | 1.6 | 4.6 | 12.7 | 0.3 |
| 2014-1 | 340 | 5.6 | 7.9 | 43.2 | 3.2 | 5.0 | 2.9 | 3.8 | 0.9 | 4.1 | 21.5 | 0.0 |
| 2014-2 | 333 | 5.7 | 10.2 | 49.8 | 5.4 | 5.7 | 1.2 | 3.6 | 0.3 | 3.3 | 13.5 | 0.3 |
| 2015-1 | 438 | 7.1 | 9.8 | 45.0 | 4.1 | 5.7 | 1.6 | 7.1 | 0.9 | 3.9 | 13.2 | 0.2 |
| 2015-2 | 457 | 4.6 | 8.8 | 40.0 | 2.0 | 6.3 | 2.0 | 8.8 | 0.9 | 2.2 | 20.1 | 0.7 |
| 2016-1 | 458 | 4.6 | 8.1 | 43.4 | 2.6 | 7.0 | 2.4 | 11.8 | 0.4 | 3.7 | 15.1 | 0.0 |
| 2016-2 | 524 | 3.8 | 6.5 | 37.0 | 1.5 | 5.9 | 2.7 | 18.9 | 1.1 | 2.7 | 17.6 | 0.2 |
| 2017-1 | 422 | 3.1 | 9.2 | 36.7 | 3.8 | 6.9 | 2.4 | 14.9 | 0.5 | 1.2 | 18.0 | 0.5 |
| 2017-2 | 408 | 5.4 | 6.1 | 40.9 | 2.9 | 5.1 | 3.2 | 16.2 | 0.2 | 1.7 | 17.4 | 0.2 |
| 2018-1 | 449 | 7.8 | 7.1 | 37.4 | 2.4 | 5.1 | 3.6 | 20.7 | 0.4 | 2.4 | 10.0 | 0.0 |
| 2018-2 | 390 | 3.8 | 4.9 | 38.2 | 4.1 | 8.5 | 1.0 | 26.2 | 0.0 | 3.1 | 8.7 | 0.3 |
| 2019-1 | 434 | 5.1 | 6.9 | 35.9 | 3.5 | 6.7 | 1.8 | 22.4 | 0.7 | 4.4 | 9.0 | 0.2 |
| 2019-2 | 445 | 5.8 | 7.6 | 48.1 | 2.2 | 3.4 | 1.8 | 20.4 | 0.2 | 2.2 | 5.4 | 0.7 |
| 2020-1 | 317 | 5.4 | 6.0 | 36.0 | 1.3 | 6.6 | 1.6 | 31.5 | 1.3 | 2.2 | 6.9 | 0.0 |
| 2020-2 | 234 | 3.4 | 8.5 | 32.9 | 1.7 | 7.3 | 3.0 | 35.0 | 0.0 | 1.7 | 3.8 | 0.4 |
| 2021-1 | 281 | 3.9 | 13.2 | 28.1 | 1.4 | 3.6 | 1.4 | 34.5 | 0.4 | 2.1 | 7.8 | 0.0 |
| 2021-2 | 332 | 5.1 | 9.9 | 28.6 | 0.3 | 5.1 | 1.5 | 37.0 | 0.0 | 2.1 | 7.2 | 0.0 |
| 2022-1 | 438 | 4.3 | 8.9 | 36.1 | 0.7 | 6.6 | 1.6 | 27.9 | 0.2 | 1.4 | 10.0 | 0.5 |
| 2022-2 | 441 | 5.0 | 9.5 | 32.0 | 0.7 | 7.7 | 2.7 | 29.9 | 0.0 | 1.8 | 5.2 | 0.2 |
| 2023-1 | 458 | 3.9 | 8.7 | 31.2 | 0.7 | 7.6 | 2.0 | 31.0 | 0.2 | 2.6 | 9.6 | 0.2 |
| 2023-2 | 368 | 5.2 | 5.7 | 29.9 | 0.3 | 8.2 | 2.2 | 40.5 | 0.3 | 2.2 | 3.3 | 0.3 |

Fuente: Elaboración propia con información del Sistema de Información Epidemiológica del Consumo de Drogas. México. CIJ. (2024).



Druga de mayor impacto reportada por consumidores de drogas ilícitas solicitantes de tratamiento en CIJ Durango

2° semestre de 2004 - 2° semestre de 2023

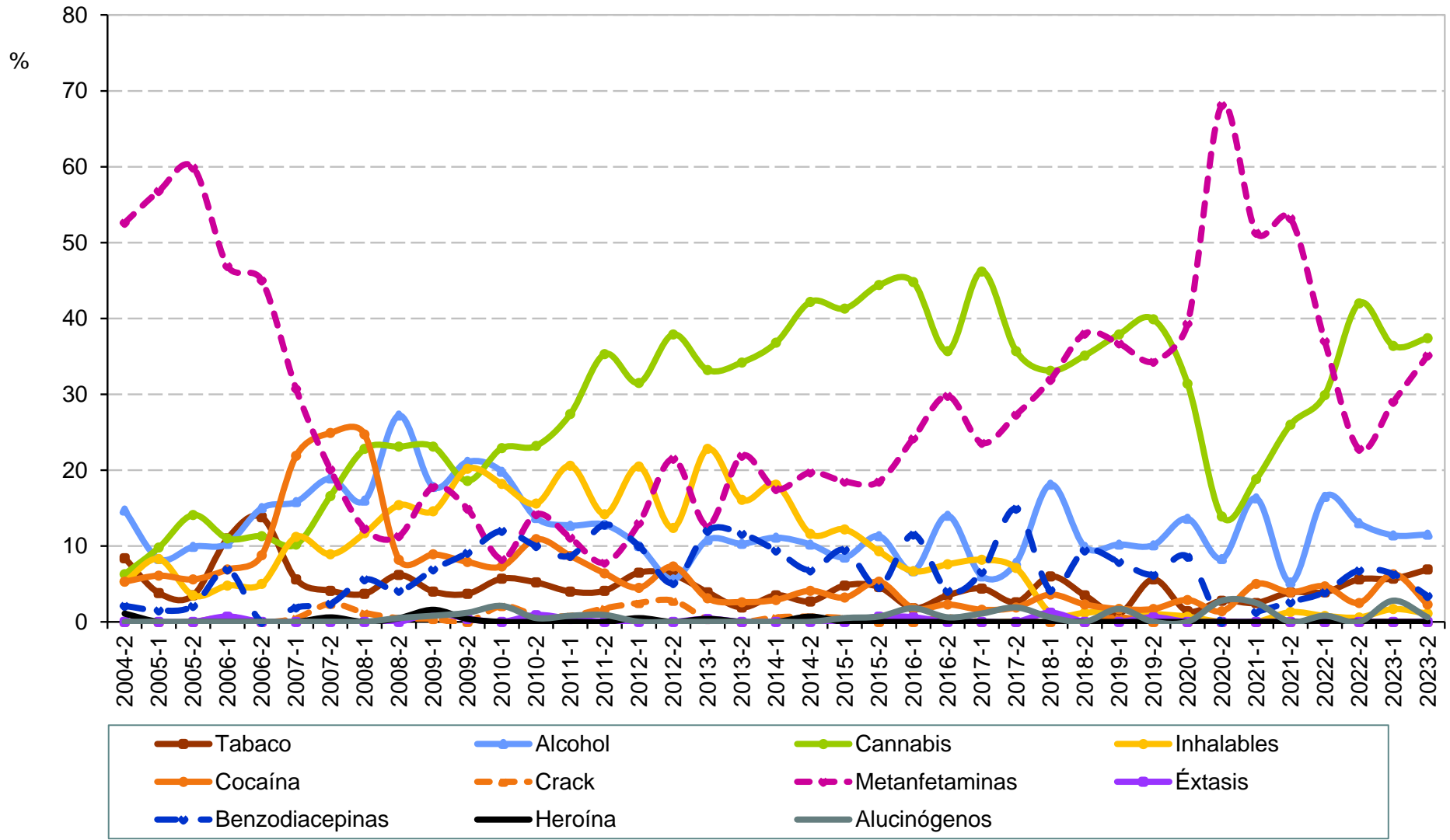

Fuente: Elaboración propia con información del Sistema de Información Epidemiológica del Consumo de Drogas. México. CIJ. (2024).



Droga de mayor impacto reportada por consumidores de drogas ilícitas solicitantes de tratamiento en CIJ Durango 2° semestre de 2004 - 2° semestre de 2023

| Semestre | Total de casos | Tabaco | Alcohol | Cannabis | Inhalables | Cocaína | Crack | Metanfeta- minas | Éxtasis | Benzodia- cepinas | Heroína | Alucinó- genos |
|----------|----------------|--------|---------|----------|------------|---------|-------|---------------------|---------|----------------------|---------|-------------------|
| 2004-2 | 95 | 8.4 | 14.7 | 6.3 | 5.3 | 5.3 | 0.0 | 52.6 | 0.0 | 2.1 | 1.1 | 0.0 |
| 2005-1 | 132 | 3.8 | 8.3 | 9.8 | 8.3 | 6.1 | 0.0 | 56.8 | 0.0 | 1.5 | 0.0 | 0.0 |
| 2005-2 | 142 | 3.5 | 9.9 | 14.1 | 3.5 | 5.6 | 0.0 | 59.9 | 0.0 | 2.1 | 0.0 | 0.0 |
| 2006-1 | 145 | 11.0 | 10.3 | 11.0 | 4.8 | 6.9 | 0.7 | 46.9 | 0.7 | 6.9 | 0.0 | 0.0 |
| 2006-2 | 80 | 13.8 | 15.0 | 11.3 | 5.0 | 8.8 | 0.0 | 45.0 | 0.0 | 0.0 | 0.0 | 0.0 |
| 2007-1 | 215 | 5.6 | 15.8 | 10.2 | 11.2 | 21.9 | 0.5 | 30.7 | 0.0 | 1.9 | 0.0 | 0.0 |
| 2007-2 | 169 | 4.1 | 18.9 | 16.6 | 8.9 | 24.9 | 2.4 | 20.1 | 0.0 | 2.4 | 0.6 | 0.0 |
| 2008-1 | 162 | 3.7 | 16.0 | 22.8 | 11.7 | 24.7 | 1.2 | 12.3 | 0.0 | 5.6 | 0.0 | 0.0 |
| 2008-2 | 195 | 6.2 | 27.2 | 23.1 | 15.4 | 8.2 | 0.5 | 11.3 | 0.0 | 4.1 | 0.5 | 0.5 |
| 2009-1 | 247 | 4.0 | 17.8 | 23.1 | 14.6 | 8.9 | 0.4 | 17.8 | 1.2 | 6.9 | 1.6 | 0.8 |
| 2009-2 | 242 | 3.7 | 21.1 | 18.6 | 20.2 | 7.9 | 0.0 | 14.9 | 0.4 | 9.1 | 0.4 | 1.2 |
| 2010-1 | 192 | 5.7 | 19.8 | 22.9 | 18.2 | 7.3 | 2.1 | 8.3 | 0.0 | 12.0 | 0.0 | 2.1 |
| 2010-2 | 211 | 5.2 | 13.7 | 23.2 | 15.6 | 10.9 | 0.9 | 14.2 | 0.9 | 10.0 | 0.0 | 0.5 |
| 2011-1 | 252 | 4.0 | 12.7 | 27.4 | 20.6 | 8.7 | 0.8 | 11.1 | 0.4 | 8.7 | 0.0 | 0.8 |
| 2011-2 | 218 | 4.1 | 12.8 | 35.3 | 14.2 | 6.4 | 1.8 | 7.8 | 0.0 | 12.8 | 0.0 | 0.9 |
| 2012-1 | 200 | 6.5 | 10.0 | 31.5 | 20.5 | 4.5 | 2.5 | 13.0 | 0.0 | 10.0 | 0.5 | 0.0 |
| 2012-2 | 177 | 6.2 | 5.6 | 37.9 | 12.4 | 7.3 | 2.8 | 21.5 | 0.0 | 5.1 | 0.0 | 0.0 |
| 2013-1 | 259 | 3.9 | 10.8 | 33.2 | 22.8 | 3.1 | 0.4 | 12.7 | 0.4 | 12.0 | 0.4 | 0.0 |
| 2013-2 | 155 | 1.9 | 10.3 | 34.2 | 16.1 | 2.6 | 0.0 | 21.9 | 0.0 | 11.6 | 0.0 | 0.0 |
| 2014-1 | 171 | 3.5 | 11.1 | 36.8 | 18.1 | 2.9 | 0.6 | 17.5 | 0.0 | 9.4 | 0.0 | 0.0 |
| 2014-2 | 147 | 2.7 | 10.2 | 42.2 | 11.6 | 4.1 | 0.7 | 19.7 | 0.0 | 6.8 | 0.7 | 0.0 |
| 2015-1 | 189 | 4.8 | 8.5 | 41.3 | 12.2 | 3.2 | 0.5 | 18.5 | 0.0 | 9.5 | 0.0 | 0.5 |
| 2015-2 | 151 | 4.6 | 11.3 | 44.4 | 9.3 | 5.3 | 0.0 | 18.5 | 0.7 | 4.6 | 0.0 | 0.7 |
| 2016-1 | 165 | 1.8 | 6.7 | 44.8 | 6.7 | 1.8 | 0.0 | 24.2 | 0.6 | 11.5 | 0.0 | 1.8 |
| 2016-2 | 171 | 3.5 | 14.0 | 35.7 | 7.6 | 2.3 | 0.6 | 29.8 | 0.0 | 4.1 | 0.0 | 0.6 |
| 2017-1 | 182 | 4.4 | 6.0 | 46.2 | 8.2 | 1.6 | 0.0 | 23.6 | 0.0 | 6.6 | 0.0 | 1.1 |
| 2017-2 | 154 | 2.6 | 7.8 | 35.7 | 7.1 | 1.9 | 0.0 | 27.3 | 0.0 | 14.9 | 0.0 | 1.9 |
| 2018-1 | 166 | 6.0 | 18.1 | 33.1 | 1.2 | 3.6 | 0.0 | 31.9 | 1.2 | 4.2 | 0.0 | 0.6 |
| 2018-2 | 171 | 3.5 | 9.9 | 35.1 | 1.2 | 2.3 | 0.0 | 38.0 | 0.0 | 9.4 | 0.0 | 0.0 |
| 2019-1 | 177 | 1.1 | 10.2 | 37.9 | 1.7 | 1.7 | 0.6 | 36.7 | 0.0 | 7.9 | 0.0 | 1.7 |
| 2019-2 | 178 | 5.6 | 10.1 | 39.9 | 1.1 | 1.7 | 0.0 | 34.3 | 0.6 | 6.2 | 0.0 | 0.0 |
| 2020-1 | 140 | 1.4 | 13.6 | 31.4 | 0.7 | 2.9 | 0.0 | 39.3 | 0.0 | 8.6 | 0.0 | 0.0 |
| 2020-2 | 72 | 2.8 | 8.3 | 13.9 | 0.0 | 1.4 | 0.0 | 68.1 | 0.0 | 0.0 | 0.0 | 2.8 |
| 2021-1 | 80 | 2.5 | 16.3 | 18.8 | 0.0 | 5.0 | 0.0 | 51.3 | 0.0 | 1.3 | 0.0 | 2.5 |
| 2021-2 | 77 | 3.9 | 5.2 | 26.0 | 1.3 | 3.9 | 0.0 | 53.2 | 0.0 | 2.6 | 0.0 | 0.0 |
| 2022-1 | 127 | 3.9 | 16.5 | 29.9 | 0.8 | 4.7 | 0.0 | 37.0 | 0.0 | 3.9 | 0.0 | 0.8 |
| 2022-2 | 162 | 5.6 | 13.0 | 42.0 | 0.6 | 2.5 | 0.0 | 22.8 | 0.0 | 6.8 | 0.0 | 0.0 |
| 2023-1 | 176 | 5.7 | 11.4 | 36.4 | 1.7 | 6.3 | 0.0 | 29.0 | 0.0 | 6.3 | 0.0 | 2.8 |
| 2023-2 | 174 | 6.9 | 11.5 | 37.4 | 1.1 | 2.3 | 0.0 | 35.1 | 0.0 | 3.4 | 0.0 | 0.6 |

Fuente: Elaboración propia con información del Sistema de Información Epidemiológica del Consumo de Drogas. México. CIJ. (2024).



Druga de mayor impacto reportada por consumidores de drogas ilícitas solicitantes de tratamiento en CIJ Guanajuato

2° semestre de 2004 - 2° semestre de 2023

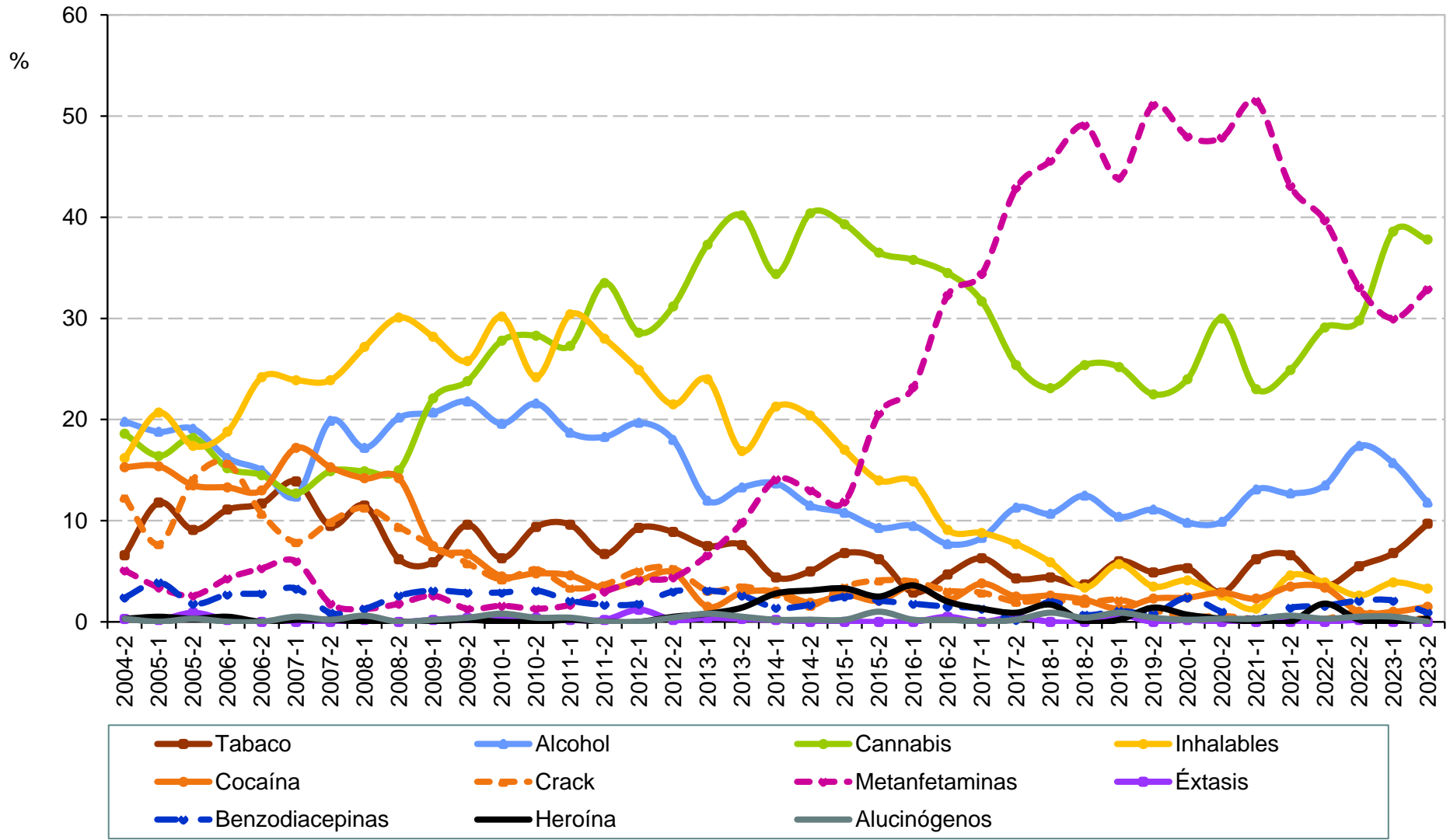

Fuente: Elaboración propia con información del Sistema de Información Epidemiológica del Consumo de Drogas. México. CIJ. (2024).



**Droga de mayor impacto reportada por
consumidores de drogas ilícitas solicitantes de tratamiento en CIJ
Guanajuato
2° semestre de 2004 - 2° semestre de 2023**

| Semestre | Total de casos | Tabaco | Alcohol | Cannabis | Inhalables | Cocaína | Crack | Metanfeta- minas | Éxtasis | Benzodia- cepinas | Heroína | Alucinó- genos |
|----------|----------------|--------|---------|----------|------------|---------|-------|---------------------|---------|----------------------|---------|-------------------|
| 2004-2 | 333 | 6.6 | 19.8 | 18.6 | 16.2 | 15.3 | 12.3 | 5.1 | 0.3 | 2.4 | 0.3 | 0.3 |
| 2005-1 | 415 | 11.8 | 18.8 | 16.4 | 20.7 | 15.4 | 7.7 | 3.4 | 0.2 | 3.9 | 0.5 | 0.0 |
| 2005-2 | 340 | 9.1 | 19.1 | 18.2 | 17.4 | 13.5 | 14.1 | 2.6 | 0.9 | 1.8 | 0.3 | 0.3 |
| 2006-1 | 414 | 11.1 | 16.2 | 15.2 | 18.8 | 13.3 | 15.7 | 4.3 | 0.2 | 2.7 | 0.5 | 0.0 |
| 2006-2 | 393 | 11.7 | 15.0 | 14.5 | 24.2 | 13.0 | 10.7 | 5.3 | 0.0 | 2.8 | 0.0 | 0.0 |
| 2007-1 | 418 | 13.9 | 12.4 | 12.7 | 23.9 | 17.2 | 7.9 | 6.0 | 0.0 | 3.3 | 0.2 | 0.5 |
| 2007-2 | 443 | 9.5 | 19.9 | 14.9 | 23.9 | 15.3 | 9.9 | 1.8 | 0.0 | 0.9 | 0.2 | 0.2 |
| 2008-1 | 471 | 11.5 | 17.2 | 14.9 | 27.2 | 14.2 | 11.3 | 1.3 | 0.2 | 1.3 | 0.0 | 0.6 |
| 2008-2 | 499 | 6.2 | 20.2 | 15.0 | 30.1 | 14.2 | 9.4 | 1.8 | 0.0 | 2.6 | 0.0 | 0.0 |
| 2009-1 | 426 | 5.9 | 20.7 | 22.1 | 28.2 | 7.5 | 7.5 | 2.6 | 0.2 | 3.1 | 0.0 | 0.2 |
| 2009-2 | 450 | 9.6 | 21.8 | 23.8 | 25.8 | 6.7 | 5.8 | 1.3 | 0.4 | 2.9 | 0.2 | 0.4 |
| 2010-1 | 378 | 6.3 | 19.6 | 27.8 | 30.2 | 4.5 | 4.2 | 1.6 | 0.5 | 2.9 | 0.0 | 0.8 |
| 2010-2 | 459 | 9.4 | 21.6 | 28.3 | 24.2 | 4.8 | 5.2 | 1.3 | 0.4 | 3.1 | 0.0 | 0.4 |
| 2011-1 | 477 | 9.6 | 18.7 | 27.3 | 30.4 | 4.6 | 3.4 | 1.7 | 0.2 | 2.1 | 0.2 | 0.4 |
| 2011-2 | 460 | 6.7 | 18.3 | 33.5 | 28.0 | 3.3 | 3.7 | 3.0 | 0.2 | 1.7 | 0.0 | 0.0 |
| 2012-1 | 493 | 9.3 | 19.7 | 28.6 | 24.9 | 4.1 | 5.1 | 4.1 | 1.2 | 1.8 | 0.0 | 0.0 |
| 2012-2 | 571 | 8.9 | 18.0 | 31.2 | 21.5 | 4.9 | 5.3 | 4.4 | 0.2 | 3.0 | 0.5 | 0.4 |
| 2013-1 | 517 | 7.5 | 12.0 | 37.3 | 24.0 | 1.5 | 3.1 | 6.6 | 0.4 | 3.1 | 0.8 | 0.8 |
| 2013-2 | 579 | 7.6 | 13.3 | 40.2 | 16.9 | 2.9 | 3.5 | 9.8 | 0.3 | 2.6 | 1.4 | 0.5 |
| 2014-1 | 503 | 4.4 | 13.7 | 34.4 | 21.3 | 3.0 | 2.8 | 14.1 | 0.2 | 1.4 | 2.8 | 0.2 |
| 2014-2 | 515 | 5.0 | 11.5 | 40.4 | 20.4 | 1.9 | 1.6 | 13.0 | 0.0 | 1.7 | 3.1 | 0.2 |
| 2015-1 | 511 | 6.8 | 10.8 | 39.3 | 17.0 | 2.7 | 3.5 | 11.9 | 0.0 | 2.5 | 3.3 | 0.2 |
| 2015-2 | 515 | 6.2 | 9.3 | 36.5 | 14.0 | 2.1 | 4.1 | 20.6 | 0.0 | 2.1 | 2.5 | 1.0 |
| 2016-1 | 548 | 2.9 | 9.5 | 35.8 | 13.9 | 3.6 | 4.0 | 23.2 | 0.0 | 1.8 | 3.6 | 0.2 |
| 2016-2 | 548 | 4.7 | 7.7 | 34.5 | 9.1 | 2.2 | 3.1 | 32.3 | 0.5 | 1.5 | 2.0 | 0.2 |
| 2017-1 | 520 | 6.3 | 8.3 | 31.7 | 8.8 | 3.8 | 2.9 | 34.4 | 0.0 | 1.3 | 1.3 | 0.0 |
| 2017-2 | 441 | 4.3 | 11.3 | 25.4 | 7.7 | 2.5 | 2.0 | 42.9 | 0.5 | 0.2 | 0.9 | 0.2 |
| 2018-1 | 458 | 4.4 | 10.7 | 23.1 | 5.9 | 2.6 | 2.2 | 45.6 | 0.0 | 2.0 | 1.7 | 0.9 |
| 2018-2 | 536 | 3.7 | 12.5 | 25.4 | 3.4 | 2.2 | 1.9 | 49.1 | 0.0 | 0.7 | 0.0 | 0.4 |
| 2019-1 | 453 | 6.0 | 10.4 | 25.2 | 5.7 | 1.3 | 2.2 | 43.9 | 0.7 | 1.1 | 0.2 | 0.9 |
| 2019-2 | 485 | 4.9 | 11.1 | 22.5 | 3.5 | 2.3 | 1.2 | 51.1 | 0.0 | 0.8 | 1.4 | 0.4 |
| 2020-1 | 417 | 5.3 | 9.8 | 24.0 | 4.1 | 2.4 | 0.5 | 48.0 | 0.2 | 2.4 | 0.7 | 0.2 |
| 2020-2 | 313 | 2.9 | 9.9 | 30.0 | 2.6 | 2.9 | 0.6 | 47.9 | 0.0 | 1.0 | 0.3 | 0.3 |
| 2021-1 | 305 | 6.2 | 13.1 | 23.0 | 1.3 | 2.3 | 0.3 | 51.5 | 0.0 | 0.3 | 0.0 | 0.3 |
| 2021-2 | 346 | 6.6 | 12.7 | 24.9 | 4.6 | 3.5 | 0.3 | 43.1 | 0.0 | 1.4 | 0.0 | 0.6 |
| 2022-1 | 385 | 3.6 | 13.5 | 29.1 | 3.9 | 3.4 | 0.3 | 39.7 | 0.0 | 1.6 | 1.8 | 0.3 |
| 2022-2 | 420 | 5.5 | 17.4 | 29.8 | 2.6 | 1.0 | 1.0 | 33.1 | 0.2 | 2.1 | 0.2 | 0.5 |
| 2023-1 | 383 | 6.8 | 15.7 | 38.6 | 3.9 | 1.0 | 0.5 | 30.0 | 0.0 | 2.1 | 0.0 | 0.5 |
| 2023-2 | 331 | 9.7 | 11.8 | 37.8 | 3.3 | 1.5 | 0.3 | 32.9 | 0.0 | 0.9 | 0.3 | 0.0 |

Fuente: Elaboración propia con información del Sistema de Información Epidemiológica del Consumo de Drogas. México. CIJ. (2024).



Druga de mayor impacto reportada por consumidores de drogas ilícitas solicitantes de tratamiento en CIJ Guerrero 2° semestre de 2004 - 2° semestre de 2023

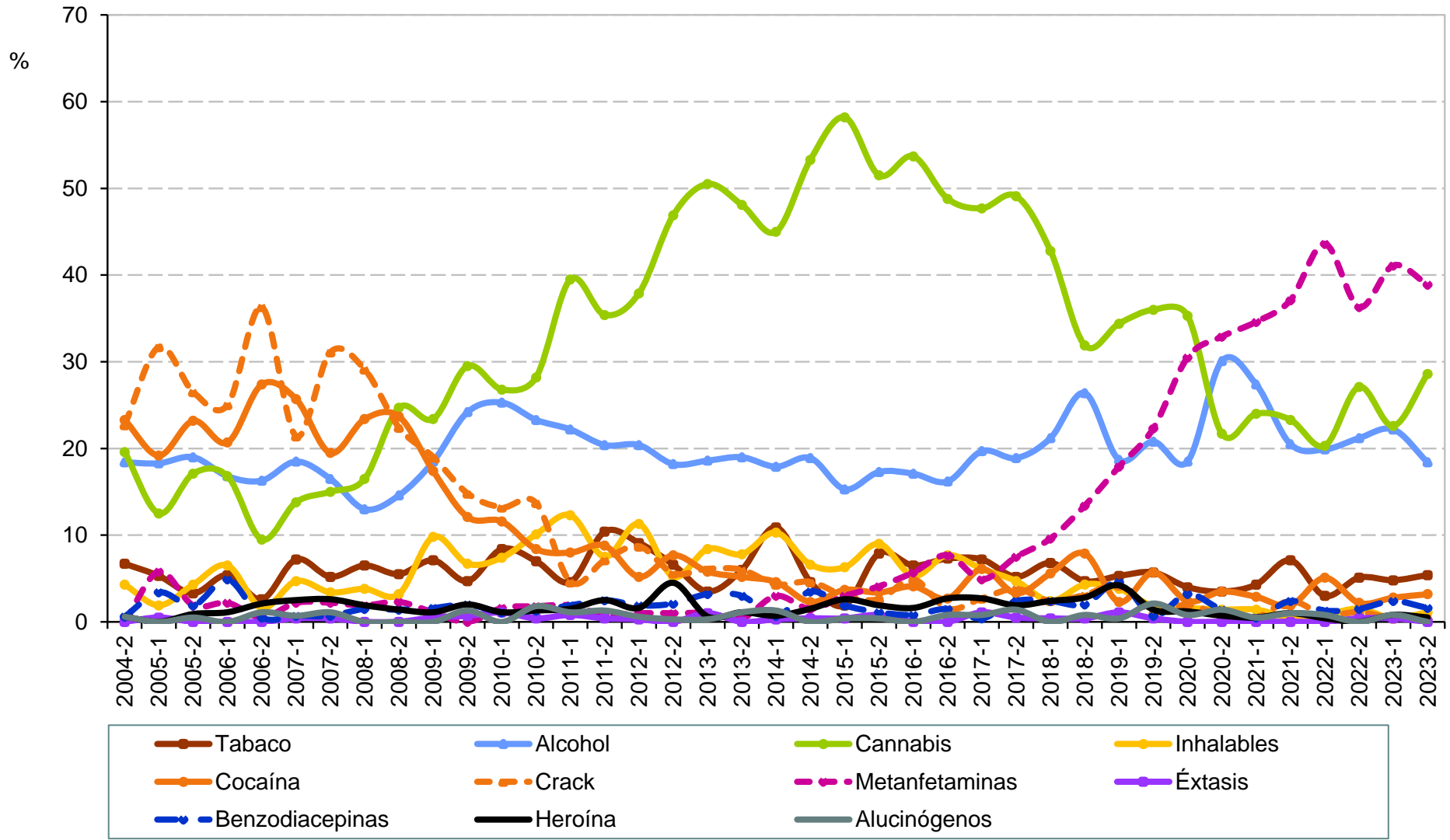

Fuente: Elaboración propia con información del Sistema de Información Epidemiológica del Consumo de Drogas. México. CIJ. (2024).



Droga de mayor impacto reportada por consumidores de drogas ilícitas solicitantes de tratamiento en CIJ Guerrero 2° semestre de 2004 - 2° semestre de 2023

| Semestre | Total de casos | Tabaco | Alcohol | Cannabis | Inhalables | Cocaína | Crack | Metanfeta- minas | Éxtasis | Benzodia- cepinas | Heroína | Alucinó- genos |
|----------|----------------|--------|---------|----------|------------|---------|-------|---------------------|---------|----------------------|---------|-------------------|
| 2004-2 | 163 | 6.7 | 18.4 | 19.6 | 4.3 | 23.3 | 22.7 | 0.0 | 0.0 | 0.6 | 0.6 | 0.6 |
| 2005-1 | 208 | 5.3 | 18.3 | 12.5 | 1.9 | 19.2 | 31.7 | 5.8 | 0.5 | 3.4 | 0.0 | 0.0 |
| 2005-2 | 211 | 3.3 | 19.0 | 17.1 | 4.3 | 23.2 | 26.5 | 1.9 | 0.0 | 1.9 | 0.9 | 0.5 |
| 2006-1 | 184 | 5.4 | 16.8 | 16.8 | 6.5 | 20.7 | 25.0 | 2.2 | 0.0 | 4.9 | 1.1 | 0.0 |
| 2006-2 | 190 | 2.6 | 16.3 | 9.5 | 1.6 | 27.4 | 36.3 | 0.5 | 0.0 | 0.5 | 2.1 | 1.1 |
| 2007-1 | 276 | 7.2 | 18.5 | 13.8 | 4.7 | 25.7 | 21.4 | 2.2 | 0.4 | 0.7 | 2.5 | 0.7 |
| 2007-2 | 267 | 5.2 | 16.5 | 15.0 | 3.4 | 19.5 | 31.1 | 2.2 | 0.4 | 0.7 | 2.6 | 1.1 |
| 2008-1 | 261 | 6.5 | 13.0 | 16.5 | 3.8 | 23.4 | 29.1 | 1.9 | 0.0 | 1.5 | 1.9 | 0.0 |
| 2008-2 | 219 | 5.5 | 14.6 | 24.7 | 3.2 | 23.7 | 22.4 | 2.3 | 0.0 | 1.4 | 1.4 | 0.0 |
| 2009-1 | 184 | 7.1 | 18.5 | 23.4 | 9.8 | 17.4 | 19.0 | 1.1 | 0.5 | 1.6 | 1.1 | 0.0 |
| 2009-2 | 149 | 4.7 | 24.2 | 29.5 | 6.7 | 12.1 | 14.8 | 0.0 | 0.7 | 2.0 | 2.0 | 1.3 |
| 2010-1 | 190 | 8.4 | 25.3 | 26.8 | 7.4 | 11.6 | 13.2 | 1.6 | 1.1 | 1.1 | 1.1 | 0.0 |
| 2010-2 | 227 | 7.0 | 23.3 | 28.2 | 10.1 | 8.4 | 13.7 | 1.8 | 0.4 | 1.3 | 1.3 | 1.8 |
| 2011-1 | 261 | 4.6 | 22.2 | 39.5 | 12.3 | 8.0 | 4.6 | 1.9 | 0.8 | 1.9 | 1.5 | 1.1 |
| 2011-2 | 240 | 10.4 | 20.4 | 35.4 | 7.5 | 8.8 | 7.1 | 0.8 | 0.4 | 2.5 | 2.5 | 1.3 |
| 2012-1 | 309 | 9.1 | 20.4 | 37.9 | 11.3 | 5.2 | 8.7 | 1.0 | 0.3 | 1.9 | 1.6 | 0.6 |
| 2012-2 | 286 | 6.6 | 18.2 | 46.9 | 5.2 | 7.7 | 5.6 | 1.0 | 0.0 | 2.1 | 4.5 | 0.3 |
| 2013-1 | 311 | 3.5 | 18.6 | 50.5 | 8.4 | 5.8 | 6.1 | 1.0 | 1.0 | 3.2 | 0.6 | 0.3 |
| 2013-2 | 268 | 6.0 | 19.0 | 48.1 | 7.8 | 5.2 | 6.0 | 0.4 | 0.0 | 3.0 | 1.1 | 1.1 |
| 2014-1 | 302 | 10.9 | 17.9 | 45.0 | 10.3 | 4.6 | 4.3 | 3.0 | 0.3 | 0.7 | 0.7 | 1.3 |
| 2014-2 | 259 | 4.6 | 18.9 | 53.3 | 6.6 | 2.3 | 4.6 | 1.5 | 0.4 | 3.5 | 1.5 | 0.0 |
| 2015-1 | 268 | 1.9 | 15.3 | 58.2 | 6.3 | 3.7 | 3.0 | 3.0 | 0.4 | 1.9 | 2.6 | 0.4 |
| 2015-2 | 266 | 7.9 | 17.3 | 51.5 | 9.0 | 3.4 | 2.6 | 4.1 | 0.8 | 1.1 | 1.9 | 0.4 |
| 2016-1 | 246 | 6.5 | 17.1 | 53.7 | 5.3 | 4.1 | 4.9 | 5.7 | 0.0 | 0.8 | 1.6 | 0.0 |
| 2016-2 | 260 | 7.3 | 16.2 | 48.8 | 7.7 | 2.7 | 1.5 | 7.7 | 0.0 | 1.5 | 2.7 | 0.8 |
| 2017-1 | 264 | 7.2 | 19.7 | 47.7 | 6.1 | 6.1 | 2.7 | 4.9 | 1.1 | 0.4 | 2.7 | 0.8 |
| 2017-2 | 212 | 5.2 | 18.9 | 49.1 | 4.7 | 3.3 | 3.8 | 7.5 | 0.5 | 2.4 | 1.9 | 1.4 |
| 2018-1 | 250 | 6.8 | 21.2 | 42.8 | 2.4 | 5.6 | 2.4 | 9.6 | 0.4 | 2.4 | 2.4 | 0.0 |
| 2018-2 | 254 | 4.7 | 26.4 | 31.9 | 4.3 | 7.9 | 3.1 | 13.4 | 0.4 | 2.0 | 2.8 | 0.8 |
| 2019-1 | 262 | 5.3 | 18.7 | 34.4 | 3.8 | 2.3 | 4.2 | 17.9 | 1.1 | 4.6 | 4.2 | 0.4 |
| 2019-2 | 283 | 5.7 | 20.8 | 36.0 | 1.8 | 5.7 | 1.1 | 22.3 | 0.4 | 0.7 | 1.4 | 2.1 |
| 2020-1 | 249 | 4.0 | 18.5 | 35.3 | 1.6 | 2.4 | 2.0 | 30.5 | 0.0 | 3.2 | 1.2 | 0.8 |
| 2020-2 | 143 | 3.5 | 30.1 | 21.7 | 1.4 | 3.5 | 0.7 | 32.9 | 0.0 | 1.4 | 0.7 | 1.4 |
| 2021-1 | 208 | 4.3 | 27.4 | 24.0 | 1.4 | 2.9 | 0.5 | 34.6 | 0.0 | 0.5 | 0.5 | 0.5 |
| 2021-2 | 210 | 7.1 | 20.5 | 23.3 | 0.5 | 1.9 | 2.4 | 37.1 | 0.0 | 2.4 | 1.0 | 1.0 |
| 2022-1 | 236 | 3.0 | 19.9 | 20.3 | 0.8 | 5.1 | 0.8 | 43.6 | 0.0 | 1.3 | 0.4 | 0.8 |
| 2022-2 | 273 | 5.1 | 21.2 | 27.1 | 1.5 | 2.2 | 1.1 | 36.3 | 0.4 | 1.5 | 0.0 | 0.0 |
| 2023-1 | 248 | 4.8 | 22.2 | 22.6 | 0.4 | 2.8 | 0.4 | 41.1 | 0.4 | 2.4 | 0.8 | 0.8 |
| 2023-2 | 185 | 5.4 | 18.4 | 28.6 | 1.1 | 3.2 | 0.5 | 38.9 | 0.0 | 1.6 | 0.5 | 0.0 |

Fuente: Elaboración propia con información del Sistema de Información Epidemiológica del Consumo de Drogas. México. CIJ. (2024).



Druga de mayor impacto reportada por consumidores de drogas ilícitas solicitantes de tratamiento en CIJ Hidalgo (CIJ Pachuca)

2° semestre de 2004 - 2° semestre de 2023

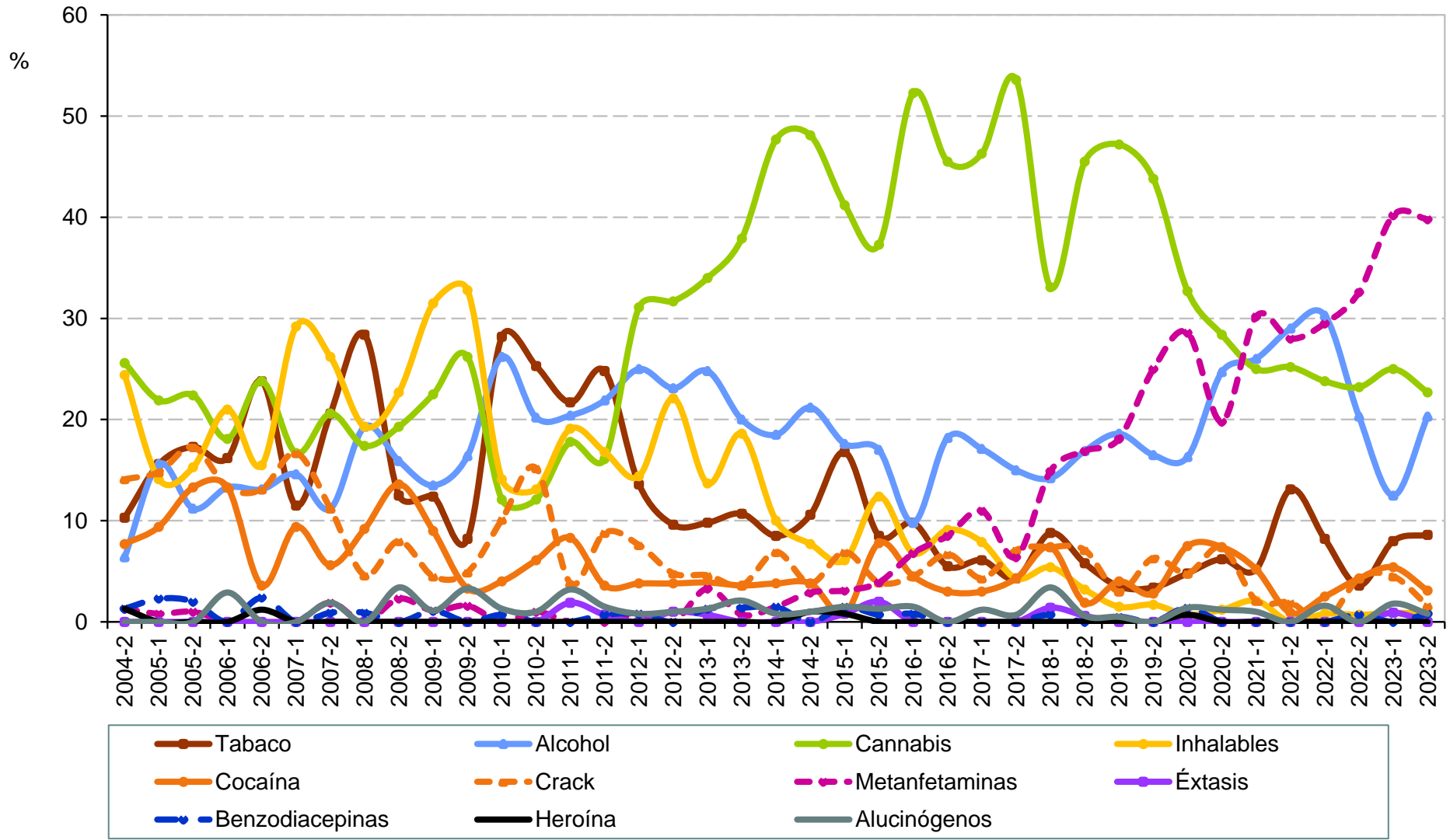

Fuente: Elaboración propia con información del Sistema de Información Epidemiológica del Consumo de Drogas. México. CIJ. (2024).



**Droga de mayor impacto reportada por
consumidores de drogas ilícitas solicitantes de tratamiento en CIJ
Hidalgo (CIJ Pachuca)
2° semestre de 2004 - 2° semestre de 2023**

| Semestre | Total de casos | Tabaco | Alcohol | Cannabis | Inhalables | Cocaína | Crack | Metanfeta- minas | Éxtasis | Benzodia- cepinas | Heroína | Alucinó- genos |
|----------|----------------|--------|---------|----------|------------|---------|-------|---------------------|---------|----------------------|---------|-------------------|
| 2004-2 | 78 | 10.3 | 6.4 | 25.6 | 24.4 | 7.7 | 14.1 | 1.3 | 0.0 | 1.3 | 1.3 | 0.0 |
| 2005-1 | 128 | 15.6 | 15.6 | 21.9 | 14.1 | 9.4 | 14.8 | 0.8 | 0.0 | 2.3 | 0.0 | 0.0 |
| 2005-2 | 98 | 17.3 | 11.2 | 22.4 | 15.3 | 13.3 | 17.3 | 1.0 | 0.0 | 2.0 | 0.0 | 0.0 |
| 2006-1 | 105 | 16.2 | 13.3 | 18.1 | 21.0 | 13.3 | 13.3 | 0.0 | 0.0 | 0.0 | 0.0 | 2.9 |
| 2006-2 | 84 | 23.8 | 13.1 | 23.8 | 15.5 | 3.6 | 13.1 | 0.0 | 0.0 | 2.4 | 1.2 | 0.0 |
| 2007-1 | 96 | 11.5 | 14.6 | 16.7 | 29.2 | 9.4 | 16.7 | 0.0 | 0.0 | 0.0 | 0.0 | 0.0 |
| 2007-2 | 107 | 20.6 | 11.2 | 20.6 | 26.2 | 5.6 | 11.2 | 1.9 | 0.0 | 0.9 | 0.0 | 1.9 |
| 2008-1 | 109 | 28.4 | 19.3 | 17.4 | 19.3 | 9.2 | 4.6 | 0.0 | 0.0 | 0.9 | 0.0 | 0.0 |
| 2008-2 | 88 | 12.5 | 15.9 | 19.3 | 22.7 | 13.6 | 8.0 | 2.3 | 0.0 | 0.0 | 0.0 | 3.4 |
| 2009-1 | 89 | 12.4 | 13.5 | 22.5 | 31.5 | 9.0 | 4.5 | 1.1 | 0.0 | 1.1 | 0.0 | 1.1 |
| 2009-2 | 61 | 8.2 | 16.4 | 26.2 | 32.8 | 3.3 | 4.9 | 1.6 | 0.0 | 0.0 | 0.0 | 3.3 |
| 2010-1 | 149 | 28.2 | 26.2 | 12.1 | 14.1 | 4.0 | 10.1 | 0.0 | 0.0 | 0.7 | 0.0 | 1.3 |
| 2010-2 | 99 | 25.3 | 20.2 | 12.1 | 13.1 | 6.1 | 15.2 | 1.0 | 0.0 | 0.0 | 0.0 | 1.0 |
| 2011-1 | 157 | 21.7 | 20.4 | 17.8 | 19.1 | 8.3 | 3.8 | 0.0 | 1.9 | 0.0 | 0.0 | 3.2 |
| 2011-2 | 137 | 24.8 | 21.9 | 16.1 | 16.8 | 3.6 | 8.8 | 0.0 | 0.7 | 0.7 | 0.0 | 1.5 |
| 2012-1 | 132 | 13.6 | 25.0 | 31.1 | 14.4 | 3.8 | 7.6 | 0.8 | 0.0 | 0.8 | 0.0 | 0.8 |
| 2012-2 | 104 | 9.6 | 23.1 | 31.7 | 22.1 | 3.8 | 4.8 | 0.0 | 1.0 | 0.0 | 0.0 | 1.0 |
| 2013-1 | 153 | 9.8 | 24.8 | 34.0 | 13.7 | 3.9 | 4.6 | 3.3 | 0.7 | 1.3 | 0.0 | 1.3 |
| 2013-2 | 140 | 10.7 | 20.0 | 37.9 | 18.6 | 3.6 | 3.6 | 0.7 | 0.0 | 1.4 | 0.0 | 2.1 |
| 2014-1 | 130 | 8.5 | 18.5 | 47.7 | 10.0 | 3.8 | 6.9 | 1.5 | 0.0 | 1.5 | 0.0 | 0.8 |
| 2014-2 | 104 | 10.6 | 21.2 | 48.1 | 7.7 | 3.8 | 3.8 | 2.9 | 0.0 | 0.0 | 1.0 | 1.0 |
| 2015-1 | 131 | 16.8 | 17.6 | 41.2 | 6.1 | 0.8 | 6.9 | 3.1 | 0.8 | 1.5 | 0.8 | 1.5 |
| 2015-2 | 153 | 8.5 | 17.0 | 37.3 | 12.4 | 7.8 | 3.9 | 3.9 | 2.0 | 0.7 | 0.0 | 1.3 |
| 2016-1 | 132 | 9.8 | 9.8 | 52.3 | 6.8 | 4.5 | 4.5 | 6.8 | 0.0 | 0.8 | 0.0 | 1.5 |
| 2016-2 | 165 | 5.5 | 18.2 | 45.5 | 9.1 | 3.0 | 6.7 | 8.5 | 0.0 | 0.0 | 0.0 | 0.0 |
| 2017-1 | 164 | 6.1 | 17.1 | 46.3 | 7.9 | 3.0 | 4.3 | 11.0 | 0.0 | 0.0 | 0.0 | 1.2 |
| 2017-2 | 140 | 4.3 | 15.0 | 53.6 | 4.3 | 4.3 | 7.1 | 6.4 | 0.0 | 0.0 | 0.0 | 0.7 |
| 2018-1 | 148 | 8.8 | 14.2 | 33.1 | 5.4 | 7.4 | 7.4 | 14.9 | 1.4 | 0.7 | 0.0 | 3.4 |
| 2018-2 | 154 | 5.8 | 16.9 | 45.5 | 3.2 | 1.9 | 7.1 | 16.9 | 0.6 | 0.0 | 0.0 | 0.6 |
| 2019-1 | 199 | 3.5 | 18.6 | 47.2 | 1.5 | 4.0 | 3.0 | 18.1 | 0.0 | 0.5 | 0.0 | 0.5 |
| 2019-2 | 176 | 3.4 | 16.5 | 43.8 | 1.7 | 2.8 | 6.3 | 25.0 | 0.0 | 0.0 | 0.0 | 0.0 |
| 2020-1 | 147 | 4.8 | 16.3 | 32.7 | 0.7 | 7.5 | 4.8 | 28.6 | 0.0 | 1.4 | 0.7 | 1.4 |
| 2020-2 | 81 | 6.2 | 24.7 | 28.4 | 1.2 | 7.4 | 7.4 | 19.8 | 0.0 | 0.0 | 0.0 | 1.2 |
| 2021-1 | 96 | 5.2 | 26.0 | 25.0 | 2.1 | 5.2 | 2.1 | 30.2 | 0.0 | 0.0 | 0.0 | 1.0 |
| 2021-2 | 107 | 13.1 | 29.0 | 25.2 | 0.0 | 0.9 | 1.9 | 28.0 | 0.0 | 0.0 | 0.0 | 0.0 |
| 2022-1 | 122 | 8.2 | 30.3 | 23.8 | 0.8 | 2.5 | 0.0 | 29.5 | 0.0 | 0.0 | 0.0 | 1.6 |
| 2022-2 | 138 | 3.6 | 20.3 | 23.2 | 0.7 | 4.3 | 4.3 | 32.6 | 0.0 | 0.7 | 0.0 | 0.0 |
| 2023-1 | 112 | 8.0 | 12.5 | 25.0 | 0.9 | 5.4 | 4.5 | 40.2 | 0.9 | 0.0 | 0.0 | 1.8 |
| 2023-2 | 128 | 8.6 | 20.3 | 22.7 | 0.8 | 3.1 | 1.6 | 39.8 | 0.0 | 0.8 | 0.0 | 0.8 |

Fuente: Elaboración propia con información del Sistema de Información Epidemiológica del Consumo de Drogas. México. CIJ. (2024).



Druga de mayor impacto reportada por consumidores de drogas ilícitas solicitantes de tratamiento en CIJ Jalisco

2° semestre de 2004 - 2° semestre de 2023

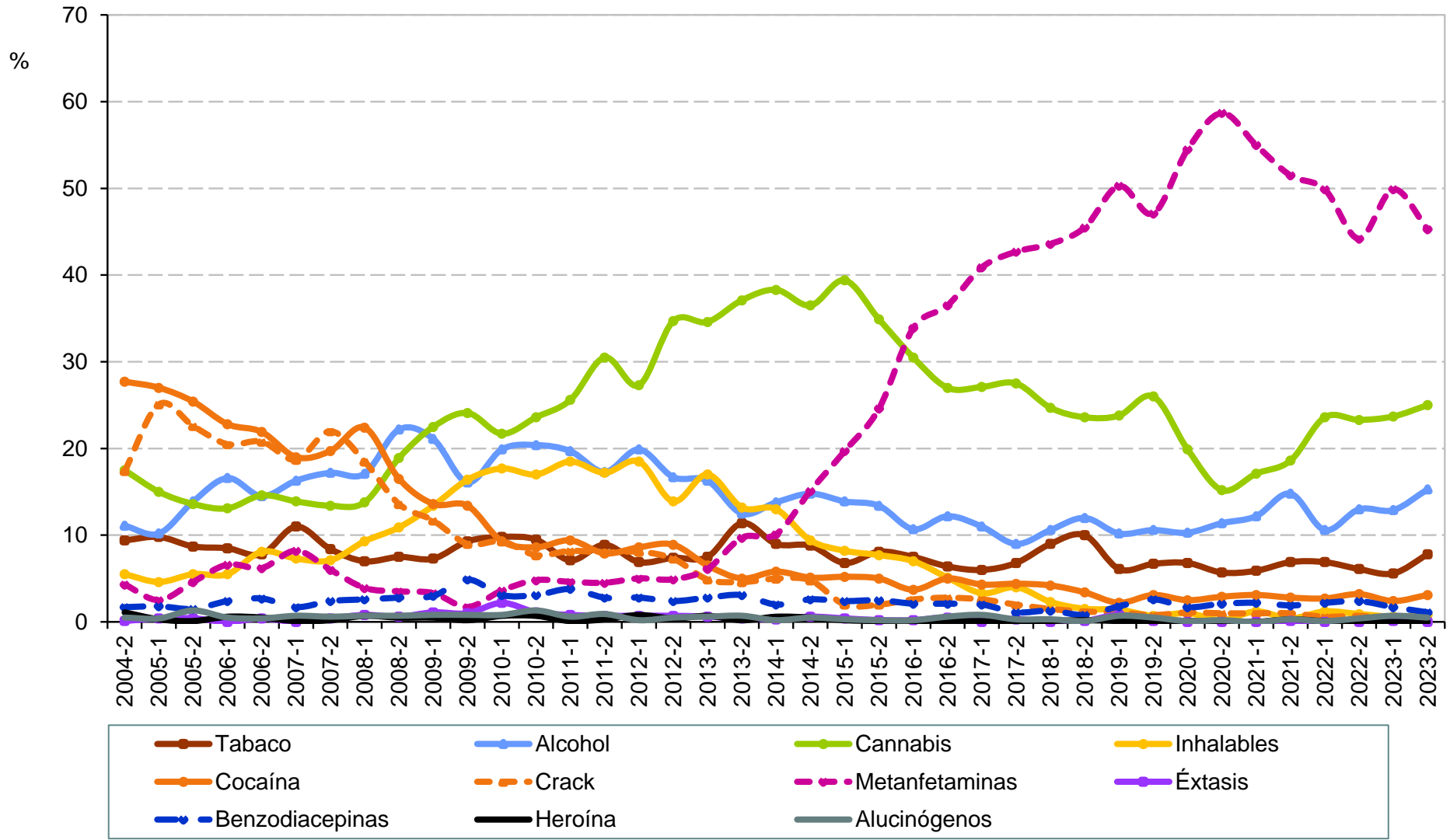

Fuente: Elaboración propia con información del Sistema de Información Epidemiológica del Consumo de Drogas. México. CIJ. (2024).



Droga de mayor impacto reportada por consumidores de drogas ilícitas solicitantes de tratamiento en CIJ Jalisco 2° semestre de 2004 - 2° semestre de 2023

| Semestre | Total de casos | Tabaco | Alcohol | Cannabis | Inhalables | Cocaína | Crack | Metanfeta- minas | Éxtasis | Benzodia- cepinas | Heroína | Alucinó- genos |
|----------|----------------|--------|---------|----------|------------|---------|-------|---------------------|---------|----------------------|---------|-------------------|
| 2004-2 | 748 | 9.4 | 11.1 | 17.5 | 5.5 | 27.7 | 17.4 | 4.3 | 0.1 | 1.7 | 1.1 | 0.5 |
| 2005-1 | 733 | 9.8 | 10.2 | 15.0 | 4.6 | 27.0 | 25.1 | 2.5 | 0.4 | 1.8 | 0.3 | 0.4 |
| 2005-2 | 784 | 8.7 | 13.9 | 13.6 | 5.5 | 25.4 | 22.6 | 4.6 | 0.4 | 1.5 | 0.1 | 1.3 |
| 2006-1 | 860 | 8.5 | 16.6 | 13.1 | 5.5 | 22.8 | 20.5 | 6.6 | 0.0 | 2.4 | 0.6 | 0.5 |
| 2006-2 | 854 | 7.8 | 14.5 | 14.6 | 8.1 | 21.9 | 20.8 | 6.2 | 0.4 | 2.7 | 0.5 | 0.4 |
| 2007-1 | 890 | 11.0 | 16.3 | 13.9 | 7.3 | 19.0 | 18.7 | 8.2 | 0.0 | 1.7 | 0.1 | 0.7 |
| 2007-2 | 831 | 8.4 | 17.2 | 13.4 | 7.1 | 19.7 | 22.0 | 6.0 | 0.4 | 2.4 | 0.2 | 0.6 |
| 2008-1 | 875 | 7.0 | 17.1 | 13.8 | 9.3 | 22.4 | 18.5 | 3.9 | 0.8 | 2.6 | 0.7 | 0.7 |
| 2008-2 | 810 | 7.5 | 22.2 | 18.9 | 10.9 | 16.5 | 13.6 | 3.5 | 0.6 | 2.8 | 0.5 | 0.7 |
| 2009-1 | 888 | 7.3 | 21.1 | 22.5 | 13.4 | 13.6 | 11.7 | 3.3 | 1.1 | 3.0 | 0.5 | 0.8 |
| 2009-2 | 590 | 9.3 | 16.1 | 24.1 | 16.4 | 13.4 | 9.0 | 1.7 | 1.0 | 4.9 | 0.2 | 0.8 |
| 2010-1 | 836 | 9.8 | 19.9 | 21.7 | 17.7 | 9.3 | 9.3 | 3.6 | 2.2 | 3.1 | 0.7 | 0.8 |
| 2010-2 | 817 | 9.5 | 20.4 | 23.6 | 17.0 | 8.6 | 7.7 | 4.8 | 1.1 | 3.1 | 0.7 | 1.3 |
| 2011-1 | 892 | 7.1 | 19.7 | 25.6 | 18.5 | 9.4 | 8.2 | 4.6 | 0.8 | 3.8 | 0.1 | 0.6 |
| 2011-2 | 891 | 8.9 | 17.3 | 30.5 | 17.2 | 7.9 | 8.0 | 4.5 | 0.7 | 2.8 | 0.3 | 0.9 |
| 2012-1 | 1,017 | 6.9 | 19.9 | 27.3 | 18.5 | 8.6 | 8.1 | 5.0 | 0.7 | 2.8 | 0.8 | 0.2 |
| 2012-2 | 1,017 | 7.4 | 16.7 | 34.7 | 13.9 | 8.9 | 7.3 | 4.9 | 0.7 | 2.4 | 0.4 | 0.5 |
| 2013-1 | 1,090 | 7.5 | 16.3 | 34.6 | 17.0 | 6.5 | 4.9 | 6.1 | 0.6 | 2.8 | 0.7 | 0.6 |
| 2013-2 | 1,018 | 11.4 | 12.5 | 37.1 | 13.2 | 5.0 | 4.6 | 9.7 | 0.4 | 3.1 | 0.2 | 0.7 |
| 2014-1 | 977 | 9.0 | 13.8 | 38.3 | 13.0 | 5.8 | 5.0 | 10.1 | 0.3 | 2.0 | 0.6 | 0.2 |
| 2014-2 | 971 | 8.8 | 14.8 | 36.5 | 9.4 | 5.1 | 4.8 | 15.1 | 0.6 | 2.6 | 0.5 | 0.5 |
| 2015-1 | 991 | 6.8 | 13.9 | 39.4 | 8.2 | 5.2 | 2.0 | 19.7 | 0.4 | 2.4 | 0.2 | 0.3 |
| 2015-2 | 835 | 8.1 | 13.4 | 34.9 | 7.7 | 5.0 | 2.0 | 24.6 | 0.2 | 2.5 | 0.1 | 0.2 |
| 2016-1 | 868 | 7.5 | 10.7 | 30.5 | 7.0 | 3.7 | 2.6 | 33.9 | 0.2 | 2.1 | 0.1 | 0.2 |
| 2016-2 | 1,019 | 6.4 | 12.2 | 27.0 | 5.1 | 5.0 | 2.8 | 36.5 | 0.5 | 2.1 | 0.1 | 0.6 |
| 2017-1 | 920 | 6.0 | 11.0 | 27.1 | 3.3 | 4.3 | 2.6 | 40.9 | 0.0 | 2.0 | 0.1 | 0.8 |
| 2017-2 | 796 | 6.8 | 9.0 | 27.5 | 4.0 | 4.4 | 2.0 | 42.7 | 0.3 | 1.1 | 0.0 | 0.3 |
| 2018-1 | 789 | 9.0 | 10.6 | 24.7 | 2.3 | 4.2 | 1.5 | 43.6 | 0.0 | 1.3 | 0.1 | 0.3 |
| 2018-2 | 881 | 10.0 | 12.0 | 23.6 | 1.5 | 3.4 | 1.2 | 45.5 | 0.1 | 0.8 | 0.2 | 0.1 |
| 2019-1 | 957 | 6.1 | 10.2 | 23.8 | 1.4 | 2.2 | 1.1 | 50.3 | 0.8 | 1.8 | 0.1 | 0.7 |
| 2019-2 | 850 | 6.7 | 10.6 | 26.0 | 0.7 | 3.1 | 0.8 | 47.1 | 0.1 | 2.6 | 0.0 | 0.5 |
| 2020-1 | 707 | 6.8 | 10.3 | 19.9 | 1.0 | 2.5 | 1.1 | 54.5 | 0.0 | 1.7 | 0.1 | 0.1 |
| 2020-2 | 421 | 5.7 | 11.4 | 15.2 | 0.2 | 2.9 | 1.0 | 58.7 | 0.0 | 2.1 | 0.0 | 0.2 |
| 2021-1 | 509 | 5.9 | 12.2 | 17.1 | 1.2 | 3.1 | 1.0 | 55.0 | 0.0 | 2.2 | 0.0 | 0.0 |
| 2021-2 | 668 | 6.9 | 14.8 | 18.6 | 0.4 | 2.8 | 1.0 | 51.5 | 0.1 | 1.9 | 0.3 | 0.3 |
| 2022-1 | 812 | 6.9 | 10.6 | 23.6 | 1.2 | 2.7 | 0.6 | 49.9 | 0.0 | 2.2 | 0.1 | 0.1 |
| 2022-2 | 755 | 6.1 | 13.0 | 23.3 | 0.9 | 3.2 | 0.7 | 44.2 | 0.0 | 2.4 | 0.1 | 0.4 |
| 2023-1 | 806 | 5.6 | 12.9 | 23.7 | 0.6 | 2.4 | 0.4 | 49.9 | 0.1 | 1.7 | 0.0 | 0.7 |
| 2023-2 | 655 | 7.8 | 15.3 | 25.0 | 0.8 | 3.1 | 0.3 | 45.3 | 0.0 | 1.1 | 0.0 | 0.5 |

Fuente: Elaboración propia con información del Sistema de Información Epidemiológica del Consumo de Drogas. México. CIJ. (2024).



Druga de mayor impacto reportada por consumidores de drogas ilícitas solicitantes de tratamiento en CIJ

Estado de México

2° semestre de 2004 - 2° semestre de 2023

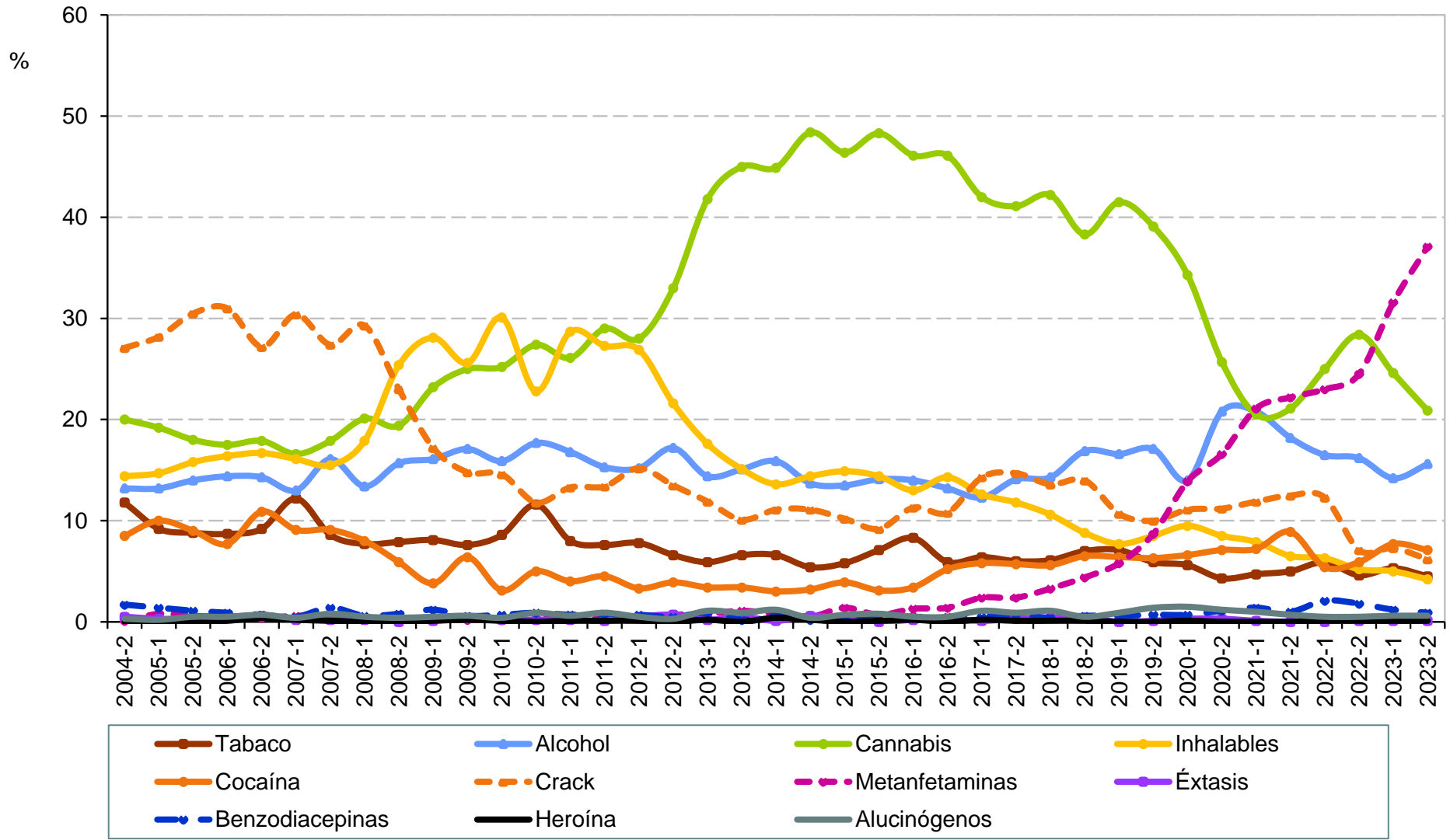

Fuente: Elaboración propia con información del Sistema de Información Epidemiológica del Consumo de Drogas. México. CIJ. (2024).



**Droga de mayor impacto reportada por
consumidores de drogas ilícitas solicitantes de tratamiento en CIJ
Estado de México
2° semestre de 2004 - 2° semestre de 2023**

| Semestre | Total de casos | Tabaco | Alcohol | Cannabis | Inhalables | Cocaína | Crack | Metanfeta- minas | Éxtasis | Benzodia- cepinas | Heroína | Alucinó- genos |
|----------|----------------|--------|---------|----------|------------|---------|-------|---------------------|---------|----------------------|---------|-------------------|
| 2004-2 | 958 | 11.8 | 13.2 | 20.0 | 14.4 | 8.5 | 27.1 | 0.1 | 0.5 | 1.7 | 0.0 | 0.3 |
| 2005-1 | 1,019 | 9.2 | 13.2 | 19.2 | 14.7 | 10.0 | 28.2 | 0.8 | 0.3 | 1.4 | 0.0 | 0.2 |
| 2005-2 | 1,027 | 8.8 | 14.0 | 18.0 | 15.8 | 9.0 | 30.5 | 0.6 | 0.3 | 1.1 | 0.0 | 0.5 |
| 2006-1 | 968 | 8.7 | 14.4 | 17.5 | 16.4 | 7.7 | 31.0 | 0.5 | 0.5 | 0.9 | 0.1 | 0.5 |
| 2006-2 | 1,038 | 9.2 | 14.3 | 17.9 | 16.7 | 10.9 | 27.2 | 0.4 | 0.6 | 0.7 | 0.4 | 0.7 |
| 2007-1 | 1,049 | 12.2 | 13.0 | 16.6 | 16.1 | 9.1 | 30.4 | 0.6 | 0.2 | 0.5 | 0.2 | 0.4 |
| 2007-2 | 961 | 8.6 | 16.1 | 17.9 | 15.5 | 9.1 | 27.4 | 0.6 | 0.2 | 1.4 | 0.1 | 0.8 |
| 2008-1 | 1,100 | 7.7 | 13.4 | 20.1 | 17.9 | 8.0 | 29.3 | 0.3 | 0.2 | 0.6 | 0.0 | 0.5 |
| 2008-2 | 1,044 | 7.9 | 15.7 | 19.4 | 25.4 | 5.9 | 23.0 | 0.0 | 0.0 | 0.8 | 0.0 | 0.4 |
| 2009-1 | 1,127 | 8.1 | 16.1 | 23.2 | 28.1 | 3.8 | 17.2 | 0.4 | 0.1 | 1.2 | 0.1 | 0.5 |
| 2009-2 | 1,071 | 7.6 | 17.1 | 25.0 | 25.6 | 6.4 | 14.8 | 0.2 | 0.4 | 0.6 | 0.2 | 0.6 |
| 2010-1 | 1,367 | 8.6 | 15.9 | 25.2 | 30.1 | 3.1 | 14.6 | 0.2 | 0.2 | 0.7 | 0.1 | 0.4 |
| 2010-2 | 1,272 | 11.6 | 17.7 | 27.4 | 22.8 | 5.0 | 11.8 | 0.2 | 0.2 | 0.9 | 0.0 | 0.9 |
| 2011-1 | 1,408 | 8.0 | 16.8 | 26.1 | 28.7 | 4.0 | 13.3 | 0.7 | 0.2 | 0.7 | 0.1 | 0.6 |
| 2011-2 | 1,585 | 7.6 | 15.3 | 29.0 | 27.3 | 4.5 | 13.4 | 0.2 | 0.1 | 0.8 | 0.1 | 0.9 |
| 2012-1 | 1,635 | 7.8 | 15.2 | 28.0 | 26.9 | 3.3 | 15.2 | 0.4 | 0.5 | 0.7 | 0.1 | 0.5 |
| 2012-2 | 1,626 | 6.6 | 17.2 | 33.0 | 21.6 | 3.9 | 13.5 | 0.7 | 0.7 | 0.5 | 0.0 | 0.3 |
| 2013-1 | 1,601 | 5.9 | 14.4 | 41.8 | 17.6 | 3.4 | 11.9 | 0.8 | 0.2 | 0.9 | 0.2 | 1.1 |
| 2013-2 | 1,497 | 6.6 | 15.1 | 45.0 | 15.1 | 3.4 | 10.1 | 1.1 | 0.5 | 0.2 | 0.0 | 0.9 |
| 2014-1 | 1,369 | 6.6 | 15.9 | 44.9 | 13.6 | 3.0 | 11.1 | 0.8 | 0.1 | 0.6 | 0.4 | 1.2 |
| 2014-2 | 1,262 | 5.4 | 13.7 | 48.4 | 14.4 | 3.2 | 11.1 | 0.5 | 0.6 | 0.2 | 0.2 | 0.4 |
| 2015-1 | 1,336 | 5.8 | 13.5 | 46.4 | 14.9 | 3.9 | 10.2 | 1.4 | 0.3 | 0.5 | 0.0 | 0.7 |
| 2015-2 | 1,342 | 7.1 | 14.1 | 48.3 | 14.4 | 3.1 | 9.2 | 0.7 | 0.0 | 0.7 | 0.1 | 0.8 |
| 2016-1 | 1,269 | 8.3 | 14.0 | 46.1 | 13.0 | 3.4 | 11.3 | 1.3 | 0.2 | 0.5 | 0.2 | 0.5 |
| 2016-2 | 1,515 | 5.9 | 13.2 | 46.1 | 14.3 | 5.2 | 10.8 | 1.4 | 0.3 | 0.5 | 0.0 | 0.5 |
| 2017-1 | 1,400 | 6.4 | 12.3 | 42.0 | 12.6 | 5.8 | 14.3 | 2.4 | 0.1 | 0.5 | 0.2 | 1.1 |
| 2017-2 | 1,274 | 6.0 | 14.1 | 41.1 | 11.8 | 5.7 | 14.7 | 2.4 | 0.3 | 0.7 | 0.1 | 0.9 |
| 2018-1 | 1,416 | 6.1 | 14.3 | 42.2 | 10.6 | 5.6 | 13.6 | 3.3 | 0.4 | 0.4 | 0.1 | 1.1 |
| 2018-2 | 1,382 | 7.0 | 16.9 | 38.3 | 8.8 | 6.5 | 14.0 | 4.4 | 0.4 | 0.6 | 0.1 | 0.5 |
| 2019-1 | 1,443 | 7.1 | 16.6 | 41.5 | 7.7 | 6.4 | 10.7 | 5.8 | 0.0 | 0.6 | 0.0 | 0.9 |
| 2019-2 | 1,342 | 5.9 | 17.1 | 39.1 | 8.5 | 6.3 | 10.0 | 8.7 | 0.1 | 0.7 | 0.0 | 1.4 |
| 2020-1 | 1,055 | 5.6 | 14.0 | 34.3 | 9.5 | 6.6 | 11.1 | 13.9 | 0.3 | 0.7 | 0.1 | 1.5 |
| 2020-2 | 658 | 4.3 | 20.8 | 25.7 | 8.5 | 7.1 | 11.2 | 16.6 | 0.3 | 1.1 | 0.0 | 1.2 |
| 2021-1 | 764 | 4.7 | 20.8 | 20.5 | 7.9 | 7.2 | 11.9 | 21.1 | 0.1 | 1.4 | 0.0 | 1.0 |
| 2021-2 | 833 | 5.0 | 18.2 | 21.1 | 6.5 | 8.9 | 12.5 | 22.2 | 0.0 | 1.0 | 0.0 | 0.7 |
| 2022-1 | 1,168 | 5.9 | 16.5 | 25.0 | 6.3 | 5.4 | 12.3 | 23.0 | 0.0 | 2.1 | 0.1 | 0.5 |
| 2022-2 | 1,383 | 4.6 | 16.2 | 28.4 | 5.2 | 5.9 | 7.1 | 24.5 | 0.1 | 1.8 | 0.1 | 0.5 |
| 2023-1 | 1,418 | 5.3 | 14.2 | 24.6 | 5.0 | 7.7 | 7.3 | 31.6 | 0.1 | 1.2 | 0.1 | 0.6 |
| 2023-2 | 1,390 | 4.5 | 15.6 | 20.9 | 4.2 | 7.1 | 6.2 | 37.1 | 0.1 | 0.9 | 0.1 | 0.6 |

Fuente: Elaboración propia con información del Sistema de Información Epidemiológica del Consumo de Drogas. México. CIJ. (2024).



Druga de mayor impacto reportada por consumidores de drogas ilícitas solicitantes de tratamiento en CIJ Michoacán

2° semestre de 2004 - 2° semestre de 2023

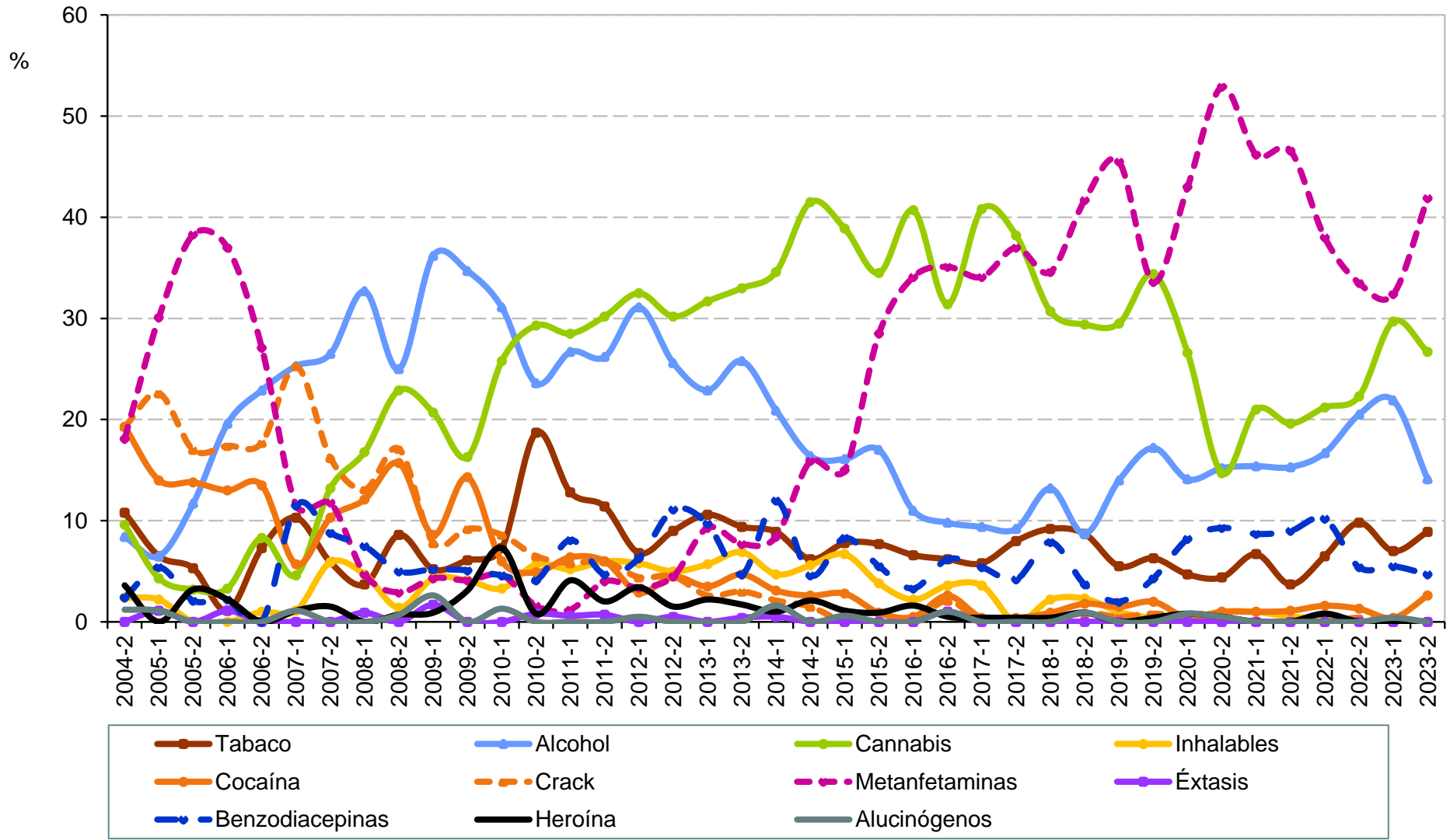

Fuente: Elaboración propia con información del Sistema de Información Epidemiológica del Consumo de Drogas. México. CIJ. (2024).



**Droga de mayor impacto reportada por
consumidores de drogas ilícitas solicitantes de tratamiento en CIJ
Michoacán
2° semestre de 2004 - 2° semestre de 2023**

| Semestre | Total de casos | Tabaco | Alcohol | Cannabis | Inhalables | Cocaína | Crack | Metanfeta- minas | Éxtasis | Benzodia- cepinas | Heroína | Alucinó- genos |
|----------|----------------|--------|---------|----------|------------|---------|-------|---------------------|---------|----------------------|---------|-------------------|
| 2004-2 | 83 | 10.8 | 8.4 | 9.6 | 2.4 | 19.3 | 19.3 | 18.1 | 0.0 | 2.4 | 3.6 | 1.2 |
| 2005-1 | 93 | 6.5 | 6.5 | 4.3 | 2.2 | 14.0 | 22.6 | 30.1 | 1.1 | 5.4 | 0.0 | 1.1 |
| 2005-2 | 94 | 5.3 | 11.7 | 3.2 | 0.0 | 13.8 | 17.0 | 38.3 | 0.0 | 2.1 | 3.2 | 0.0 |
| 2006-1 | 92 | 1.1 | 19.6 | 3.3 | 0.0 | 13.0 | 17.4 | 37.0 | 1.1 | 2.2 | 2.2 | 0.0 |
| 2006-2 | 96 | 7.3 | 22.9 | 8.3 | 1.0 | 13.5 | 17.7 | 27.1 | 0.0 | 0.0 | 0.0 | 0.0 |
| 2007-1 | 87 | 10.3 | 25.3 | 4.6 | 1.1 | 5.7 | 25.3 | 11.5 | 0.0 | 11.5 | 1.1 | 1.1 |
| 2007-2 | 68 | 5.9 | 26.5 | 13.2 | 5.9 | 10.3 | 16.2 | 11.8 | 0.0 | 8.8 | 1.5 | 0.0 |
| 2008-1 | 107 | 3.7 | 32.7 | 16.8 | 4.7 | 12.1 | 13.1 | 4.7 | 0.9 | 7.5 | 0.0 | 0.0 |
| 2008-2 | 140 | 8.6 | 25.0 | 22.9 | 1.4 | 15.7 | 17.1 | 2.9 | 0.0 | 5.0 | 0.7 | 0.7 |
| 2009-1 | 116 | 5.2 | 36.2 | 20.7 | 4.3 | 8.6 | 7.8 | 4.3 | 1.7 | 5.2 | 0.9 | 2.6 |
| 2009-2 | 98 | 6.1 | 34.7 | 16.3 | 4.1 | 14.3 | 9.2 | 4.1 | 0.0 | 5.1 | 3.1 | 0.0 |
| 2010-1 | 151 | 7.3 | 31.1 | 25.8 | 3.3 | 6.0 | 8.6 | 4.6 | 0.0 | 4.6 | 7.3 | 1.3 |
| 2010-2 | 123 | 18.7 | 23.6 | 29.3 | 5.7 | 4.9 | 6.5 | 1.6 | 0.8 | 4.1 | 0.8 | 0.0 |
| 2011-1 | 172 | 12.8 | 26.7 | 28.5 | 5.2 | 6.4 | 5.8 | 1.2 | 0.6 | 8.1 | 4.1 | 0.0 |
| 2011-2 | 149 | 11.4 | 26.2 | 30.2 | 6.0 | 6.0 | 6.0 | 4.0 | 0.7 | 4.7 | 2.0 | 0.0 |
| 2012-1 | 206 | 6.8 | 31.1 | 32.5 | 5.8 | 2.9 | 4.4 | 3.4 | 0.0 | 6.3 | 3.4 | 0.5 |
| 2012-2 | 199 | 9.0 | 25.6 | 30.2 | 5.0 | 4.5 | 4.5 | 4.5 | 0.5 | 11.1 | 1.5 | 0.0 |
| 2013-1 | 227 | 10.6 | 22.9 | 31.7 | 5.7 | 3.5 | 2.6 | 9.3 | 0.0 | 9.7 | 2.2 | 0.0 |
| 2013-2 | 233 | 9.4 | 25.8 | 33.0 | 6.9 | 4.7 | 3.0 | 7.7 | 0.4 | 4.7 | 1.7 | 0.0 |
| 2014-1 | 191 | 8.9 | 20.9 | 34.6 | 4.7 | 3.1 | 2.1 | 8.4 | 0.5 | 12.0 | 1.0 | 1.6 |
| 2014-2 | 195 | 6.2 | 16.4 | 41.5 | 5.6 | 2.6 | 1.5 | 15.9 | 0.0 | 4.6 | 2.1 | 0.0 |
| 2015-1 | 180 | 7.8 | 16.1 | 38.9 | 6.7 | 2.8 | 0.0 | 15.0 | 0.0 | 8.3 | 1.1 | 0.6 |
| 2015-2 | 235 | 7.7 | 17.0 | 34.5 | 3.8 | 0.9 | 0.0 | 28.5 | 0.0 | 5.5 | 0.9 | 0.0 |
| 2016-1 | 182 | 6.6 | 11.0 | 40.7 | 2.2 | 0.5 | 0.0 | 34.1 | 0.0 | 3.3 | 1.6 | 0.0 |
| 2016-2 | 194 | 6.2 | 9.8 | 31.4 | 3.6 | 2.6 | 2.1 | 35.1 | 1.0 | 6.2 | 0.5 | 1.0 |
| 2017-1 | 223 | 5.8 | 9.4 | 40.8 | 3.6 | 0.4 | 0.0 | 34.1 | 0.0 | 5.4 | 0.4 | 0.0 |
| 2017-2 | 238 | 8.0 | 9.2 | 38.2 | 0.0 | 0.4 | 0.0 | 37.0 | 0.0 | 4.2 | 0.4 | 0.0 |
| 2018-1 | 228 | 9.2 | 13.2 | 30.7 | 2.2 | 0.9 | 0.0 | 34.6 | 0.0 | 7.9 | 0.4 | 0.0 |
| 2018-2 | 218 | 8.7 | 8.7 | 29.4 | 2.3 | 1.8 | 0.9 | 41.7 | 0.0 | 3.7 | 0.9 | 0.9 |
| 2019-1 | 200 | 5.5 | 14.0 | 29.5 | 1.0 | 1.5 | 0.5 | 45.5 | 0.0 | 2.0 | 0.0 | 0.0 |
| 2019-2 | 256 | 6.3 | 17.2 | 34.4 | 0.4 | 2.0 | 0.8 | 33.6 | 0.0 | 4.3 | 0.4 | 0.0 |
| 2020-1 | 256 | 4.7 | 14.1 | 26.6 | 0.4 | 0.4 | 0.4 | 43.0 | 0.0 | 8.2 | 0.8 | 0.8 |
| 2020-2 | 204 | 4.4 | 15.2 | 14.7 | 1.0 | 1.0 | 0.0 | 52.9 | 0.0 | 9.3 | 0.5 | 0.5 |
| 2021-1 | 195 | 6.7 | 15.4 | 21.0 | 1.0 | 1.0 | 0.0 | 46.2 | 0.0 | 8.7 | 0.0 | 0.0 |
| 2021-2 | 189 | 3.7 | 15.3 | 19.6 | 0.5 | 1.1 | 0.0 | 46.6 | 0.0 | 9.0 | 0.0 | 0.0 |
| 2022-1 | 245 | 6.5 | 16.7 | 21.2 | 0.4 | 1.6 | 0.0 | 38.0 | 0.0 | 10.2 | 0.8 | 0.0 |
| 2022-2 | 224 | 9.8 | 20.5 | 22.3 | 0.0 | 1.3 | 0.4 | 33.5 | 0.0 | 5.4 | 0.0 | 0.0 |
| 2023-1 | 256 | 7.0 | 21.9 | 29.7 | 0.0 | 0.4 | 0.0 | 32.4 | 0.0 | 5.5 | 0.0 | 0.4 |
| 2023-2 | 191 | 8.9 | 14.1 | 26.7 | 0.0 | 2.6 | 0.0 | 41.9 | 0.0 | 4.7 | 0.0 | 0.0 |

Fuente: Elaboración propia con información del Sistema de Información Epidemiológica del Consumo de Drogas. México. CIJ. (2024).



Druga de mayor impacto reportada por consumidores de drogas ilícitas solicitantes de tratamiento en CIJ Morelos (CIJ Cuernavaca) 2° semestre de 2004 - 2° semestre de 2023

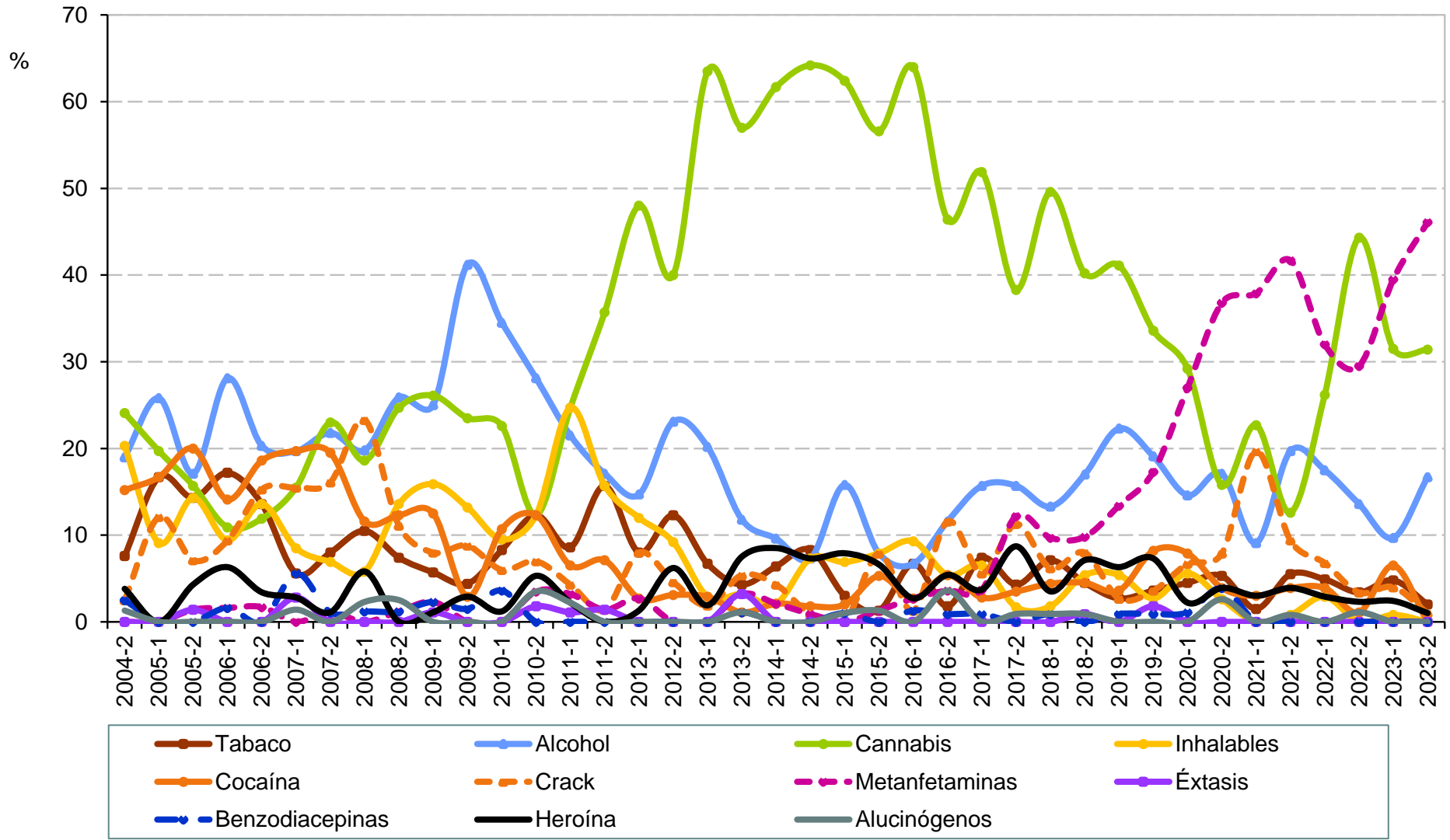

Fuente: Elaboración propia con información del Sistema de Información Epidemiológica del Consumo de Drogas. México. CIJ. (2024).



**Droga de mayor impacto reportada por
consumidores de drogas ilícitas solicitantes de tratamiento en CIJ
Morelos (CIJ Cuernavaca)
2° semestre de 2004 - 2° semestre de 2023**

| Semestre | Total de casos | Tabaco | Alcohol | Cannabis | Inhalables | Cocaína | Crack | Metanfeta- minas | Éxtasis | Benzodia- cepinas | Heroína | Alucinó- genos |
|----------|----------------|--------|---------|----------|------------|---------|-------|---------------------|---------|----------------------|---------|-------------------|
| 2004-2 | 79 | 7.6 | 19.0 | 24.1 | 20.3 | 15.2 | 2.5 | 0.0 | 0.0 | 2.5 | 3.8 | 1.3 |
| 2005-1 | 66 | 16.7 | 25.8 | 19.7 | 9.1 | 16.7 | 12.1 | 0.0 | 0.0 | 0.0 | 0.0 | 0.0 |
| 2005-2 | 70 | 14.3 | 17.1 | 15.7 | 14.3 | 20.0 | 7.1 | 1.4 | 1.4 | 0.0 | 4.3 | 0.0 |
| 2006-1 | 64 | 17.2 | 28.1 | 10.9 | 9.4 | 14.1 | 9.4 | 1.6 | 0.0 | 1.6 | 6.3 | 0.0 |
| 2006-2 | 59 | 13.6 | 20.3 | 11.9 | 13.6 | 18.6 | 15.3 | 1.7 | 0.0 | 0.0 | 3.4 | 0.0 |
| 2007-1 | 71 | 5.6 | 19.7 | 15.5 | 8.5 | 19.7 | 15.5 | 0.0 | 2.8 | 5.6 | 2.8 | 1.4 |
| 2007-2 | 87 | 8.0 | 21.8 | 23.0 | 6.9 | 19.5 | 16.1 | 1.1 | 0.0 | 1.1 | 1.1 | 0.0 |
| 2008-1 | 86 | 10.5 | 19.8 | 18.6 | 5.8 | 11.6 | 23.3 | 0.0 | 0.0 | 1.2 | 5.8 | 2.3 |
| 2008-2 | 81 | 7.4 | 25.9 | 24.7 | 13.6 | 12.3 | 11.1 | 1.2 | 0.0 | 1.2 | 0.0 | 2.5 |
| 2009-1 | 88 | 5.7 | 25.0 | 26.1 | 15.9 | 12.5 | 8.0 | 2.3 | 1.1 | 2.3 | 1.1 | 0.0 |
| 2009-2 | 68 | 4.4 | 41.2 | 23.5 | 13.2 | 2.9 | 8.8 | 0.0 | 0.0 | 1.5 | 2.9 | 0.0 |
| 2010-1 | 84 | 8.3 | 34.5 | 22.6 | 9.5 | 10.7 | 6.0 | 0.0 | 0.0 | 3.6 | 1.2 | 0.0 |
| 2010-2 | 57 | 12.3 | 28.1 | 12.3 | 12.3 | 12.3 | 7.0 | 3.5 | 1.8 | 0.0 | 5.3 | 3.5 |
| 2011-1 | 93 | 8.6 | 21.5 | 24.7 | 24.7 | 6.5 | 4.3 | 3.2 | 1.1 | 0.0 | 2.2 | 2.2 |
| 2011-2 | 70 | 15.7 | 17.1 | 35.7 | 15.7 | 7.1 | 1.4 | 1.4 | 1.4 | 0.0 | 0.0 | 0.0 |
| 2012-1 | 75 | 8.0 | 14.7 | 48.0 | 12.0 | 2.7 | 8.0 | 2.7 | 0.0 | 0.0 | 1.3 | 0.0 |
| 2012-2 | 65 | 12.3 | 23.1 | 40.0 | 9.2 | 3.1 | 4.6 | 0.0 | 0.0 | 0.0 | 6.2 | 0.0 |
| 2013-1 | 104 | 6.7 | 20.2 | 63.5 | 2.9 | 2.9 | 1.9 | 0.0 | 0.0 | 0.0 | 1.9 | 0.0 |
| 2013-2 | 93 | 4.3 | 11.8 | 57.0 | 3.2 | 1.1 | 5.4 | 3.2 | 3.2 | 1.1 | 7.5 | 1.1 |
| 2014-1 | 94 | 6.4 | 9.6 | 61.7 | 2.1 | 2.1 | 4.3 | 2.1 | 0.0 | 0.0 | 8.5 | 0.0 |
| 2014-2 | 109 | 8.3 | 7.3 | 64.2 | 7.3 | 1.8 | 0.9 | 0.9 | 0.0 | 0.0 | 7.3 | 0.0 |
| 2015-1 | 101 | 3.0 | 15.8 | 62.4 | 6.9 | 2.0 | 0.0 | 0.0 | 0.0 | 1.0 | 7.9 | 1.0 |
| 2015-2 | 76 | 1.3 | 7.9 | 56.6 | 7.9 | 5.3 | 7.9 | 1.3 | 0.0 | 0.0 | 6.6 | 1.3 |
| 2016-1 | 75 | 6.7 | 6.7 | 64.0 | 9.3 | 2.7 | 1.3 | 2.7 | 0.0 | 1.3 | 2.7 | 0.0 |
| 2016-2 | 112 | 1.8 | 11.6 | 46.4 | 5.4 | 5.4 | 11.6 | 3.6 | 0.0 | 0.9 | 5.4 | 3.6 |
| 2017-1 | 108 | 7.4 | 15.7 | 51.9 | 6.5 | 2.8 | 5.6 | 3.7 | 0.0 | 0.9 | 3.7 | 0.0 |
| 2017-2 | 115 | 4.3 | 15.7 | 38.3 | 1.7 | 3.5 | 11.3 | 12.2 | 0.0 | 0.0 | 8.7 | 0.9 |
| 2018-1 | 113 | 7.1 | 13.3 | 49.6 | 1.8 | 4.4 | 6.2 | 9.7 | 0.0 | 0.9 | 3.5 | 0.9 |
| 2018-2 | 112 | 4.5 | 17.0 | 40.2 | 5.4 | 4.5 | 8.0 | 9.8 | 0.9 | 0.0 | 7.1 | 0.9 |
| 2019-1 | 112 | 2.7 | 22.3 | 41.1 | 5.4 | 3.6 | 2.7 | 13.4 | 0.0 | 0.9 | 6.3 | 0.0 |
| 2019-2 | 110 | 3.6 | 19.1 | 33.6 | 2.7 | 8.2 | 3.6 | 17.3 | 1.8 | 0.9 | 7.3 | 0.0 |
| 2020-1 | 89 | 4.5 | 14.6 | 29.2 | 5.6 | 7.9 | 6.7 | 27.0 | 0.0 | 1.1 | 2.2 | 0.0 |
| 2020-2 | 76 | 5.3 | 17.1 | 15.8 | 2.6 | 3.9 | 7.9 | 36.8 | 0.0 | 3.9 | 3.9 | 2.6 |
| 2021-1 | 66 | 1.5 | 9.1 | 22.7 | 0.0 | 3.0 | 19.7 | 37.9 | 0.0 | 0.0 | 3.0 | 0.0 |
| 2021-2 | 127 | 5.5 | 19.7 | 12.6 | 0.8 | 3.9 | 9.4 | 41.7 | 0.0 | 0.0 | 3.9 | 0.8 |
| 2022-1 | 103 | 4.9 | 17.5 | 26.2 | 2.9 | 3.9 | 6.8 | 32.0 | 0.0 | 0.0 | 2.9 | 0.0 |
| 2022-2 | 88 | 3.4 | 13.6 | 44.3 | 0.0 | 1.1 | 3.4 | 29.5 | 0.0 | 0.0 | 2.3 | 1.1 |
| 2023-1 | 124 | 4.8 | 9.7 | 31.5 | 0.8 | 6.5 | 4.0 | 39.5 | 0.0 | 0.0 | 2.4 | 0.0 |
| 2023-2 | 102 | 2.0 | 16.7 | 31.4 | 0.0 | 0.0 | 1.0 | 46.1 | 0.0 | 0.0 | 1.0 | 0.0 |

Fuente: Elaboración propia con información del Sistema de Información Epidemiológica del Consumo de Drogas. México. CIJ. (2024).



Druga de mayor impacto reportada por consumidores de drogas ilícitas solicitantes de tratamiento en CIJ Nayarit (CIJ Tepic)

1er semestre de 2010 - 2° semestre de 2023

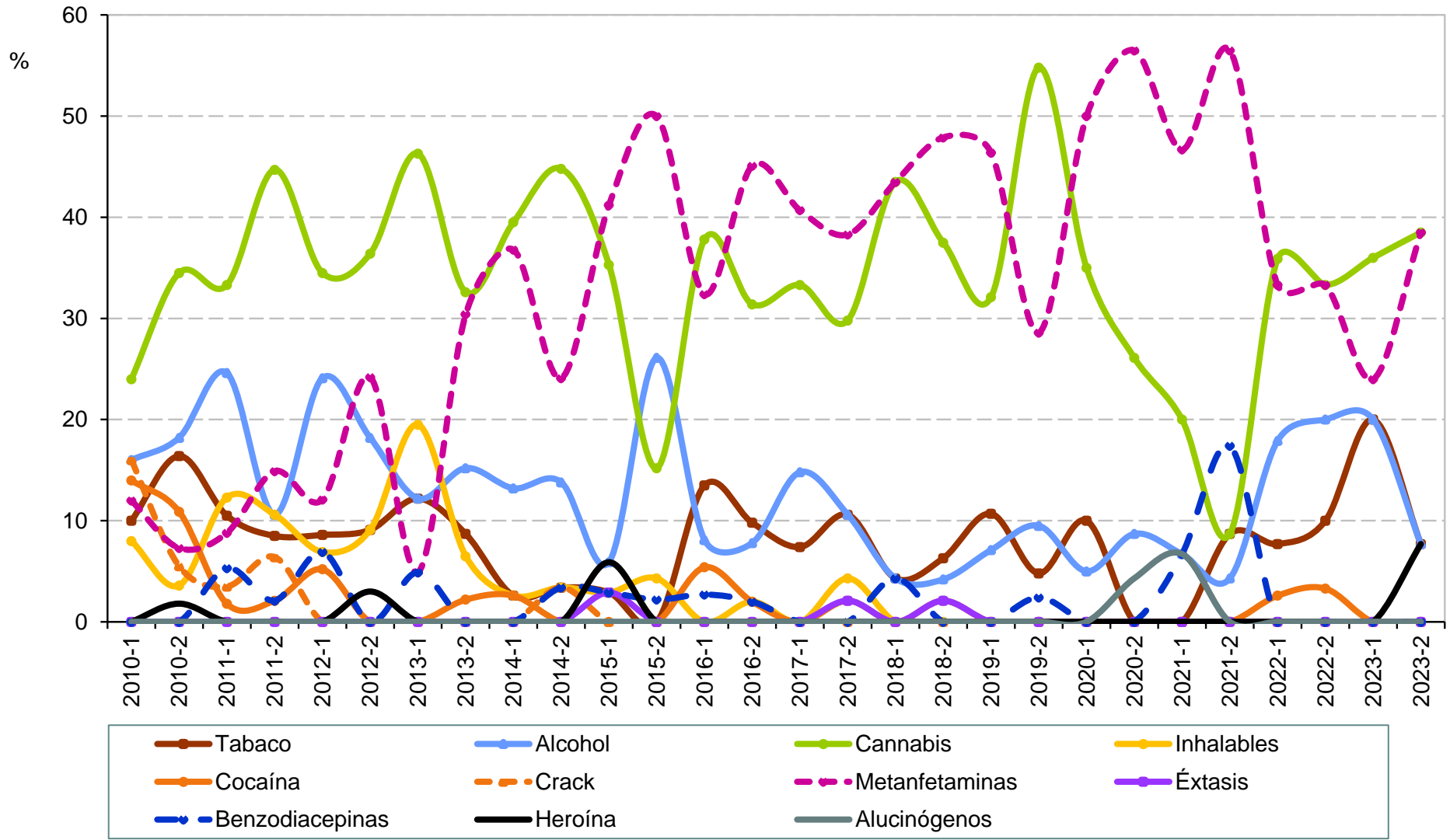

Fuente: Elaboración propia con información del Sistema de Información Epidemiológica del Consumo de Drogas. México. CIJ. (2024).



**Droga de mayor impacto reportada por
consumidores de drogas ilícitas solicitantes de tratamiento en CIJ
Nayarit (CIJ Tepic)
1er semestre de 2010 - 2° semestre de 2023**

| Semestre | Total de casos | Tabaco | Alcohol | Cannabis | Inhalables | Cocaína | Crack | Metanfeta- minas | Éxtasis | Benzodia- cepinas | Heroína | Alucinó- genos |
|----------|----------------|--------|---------|----------|------------|---------|-------|---------------------|---------|----------------------|---------|-------------------|
| 2010-1 | 50 | 10.0 | 16.0 | 24.0 | 8.0 | 14.0 | 16.0 | 12.0 | 0.0 | 0.0 | 0.0 | 0.0 |
| 2010-2 | 55 | 16.4 | 18.2 | 34.5 | 3.6 | 10.9 | 5.5 | 7.3 | 0.0 | 0.0 | 1.8 | 0.0 |
| 2011-1 | 57 | 10.5 | 24.6 | 33.3 | 12.3 | 1.8 | 3.5 | 8.8 | 0.0 | 5.3 | 0.0 | 0.0 |
| 2011-2 | 47 | 8.5 | 10.6 | 44.7 | 10.6 | 2.1 | 6.4 | 14.9 | 0.0 | 2.1 | 0.0 | 0.0 |
| 2012-1 | 58 | 8.6 | 24.1 | 34.5 | 6.9 | 5.2 | 0.0 | 12.1 | 0.0 | 6.9 | 0.0 | 0.0 |
| 2012-2 | 33 | 9.1 | 18.2 | 36.4 | 9.1 | 0.0 | 0.0 | 24.2 | 0.0 | 0.0 | 3.0 | 0.0 |
| 2013-1 | 41 | 12.2 | 12.2 | 46.3 | 19.5 | 0.0 | 0.0 | 4.9 | 0.0 | 4.9 | 0.0 | 0.0 |
| 2013-2 | 46 | 8.7 | 15.2 | 32.6 | 6.5 | 2.2 | 0.0 | 30.4 | 0.0 | 0.0 | 0.0 | 0.0 |
| 2014-1 | 38 | 2.6 | 13.2 | 39.5 | 2.6 | 2.6 | 0.0 | 36.8 | 0.0 | 0.0 | 0.0 | 0.0 |
| 2014-2 | 29 | 3.4 | 13.8 | 44.8 | 3.4 | 0.0 | 3.4 | 24.1 | 0.0 | 3.4 | 0.0 | 0.0 |
| 2015-1 | 34 | 2.9 | 5.9 | 35.3 | 2.9 | 0.0 | 0.0 | 41.2 | 2.9 | 2.9 | 5.9 | 0.0 |
| 2015-2 | 46 | 0.0 | 26.1 | 15.2 | 4.3 | 0.0 | 0.0 | 50.0 | 0.0 | 2.2 | 0.0 | 0.0 |
| 2016-1 | 37 | 13.5 | 8.1 | 37.8 | 0.0 | 5.4 | 0.0 | 32.4 | 0.0 | 2.7 | 0.0 | 0.0 |
| 2016-2 | 51 | 9.8 | 7.8 | 31.4 | 2.0 | 2.0 | 0.0 | 45.1 | 0.0 | 2.0 | 0.0 | 0.0 |
| 2017-1 | 27 | 7.4 | 14.8 | 33.3 | 0.0 | 0.0 | 0.0 | 40.7 | 0.0 | 0.0 | 0.0 | 0.0 |
| 2017-2 | 47 | 10.6 | 10.6 | 29.8 | 4.3 | 2.1 | 0.0 | 38.3 | 2.1 | 0.0 | 0.0 | 0.0 |
| 2018-1 | 23 | 4.3 | 4.3 | 43.5 | 0.0 | 0.0 | 0.0 | 43.5 | 0.0 | 4.3 | 0.0 | 0.0 |
| 2018-2 | 48 | 6.3 | 4.2 | 37.5 | 0.0 | 2.1 | 0.0 | 47.9 | 2.1 | 0.0 | 0.0 | 0.0 |
| 2019-1 | 28 | 10.7 | 7.1 | 32.1 | 0.0 | 0.0 | 0.0 | 46.4 | 0.0 | 0.0 | 0.0 | 0.0 |
| 2019-2 | 42 | 4.8 | 9.5 | 54.8 | 0.0 | 0.0 | 0.0 | 28.6 | 0.0 | 2.4 | 0.0 | 0.0 |
| 2020-1 | 20 | 10.0 | 5.0 | 35.0 | 0.0 | 0.0 | 0.0 | 50.0 | 0.0 | 0.0 | 0.0 | 0.0 |
| 2020-2 | 23 | 0.0 | 8.7 | 26.1 | 0.0 | 0.0 | 0.0 | 56.5 | 0.0 | 0.0 | 0.0 | 4.3 |
| 2021-1 | 15 | 0.0 | 6.7 | 20.0 | 0.0 | 0.0 | 0.0 | 46.7 | 0.0 | 6.7 | 0.0 | 6.7 |
| 2021-2 | 23 | 8.7 | 4.3 | 8.7 | 0.0 | 0.0 | 0.0 | 56.5 | 0.0 | 17.4 | 0.0 | 0.0 |
| 2022-1 | 39 | 7.7 | 17.9 | 35.9 | 0.0 | 2.6 | 0.0 | 33.3 | 0.0 | 0.0 | 0.0 | 0.0 |
| 2022-2 | 30 | 10.0 | 20.0 | 33.3 | 0.0 | 3.3 | 0.0 | 33.3 | 0.0 | 0.0 | 0.0 | 0.0 |
| 2023-1 | 25 | 20.0 | 20.0 | 36.0 | 0.0 | 0.0 | 0.0 | 24.0 | 0.0 | 0.0 | 0.0 | 0.0 |
| 2023-2 | 13 | 7.7 | 7.7 | 38.5 | 0.0 | 0.0 | 0.0 | 38.5 | 0.0 | 0.0 | 7.7 | 0.0 |

Fuente: Elaboración propia con información del Sistema de Información Epidemiológica del Consumo de Drogas. México. CIJ. (2024).



Druga de mayor impacto reportada por consumidores de drogas ilícitas solicitantes de tratamiento en CIJ

Nuevo León

2° semestre de 2004 - 2° semestre de 2023

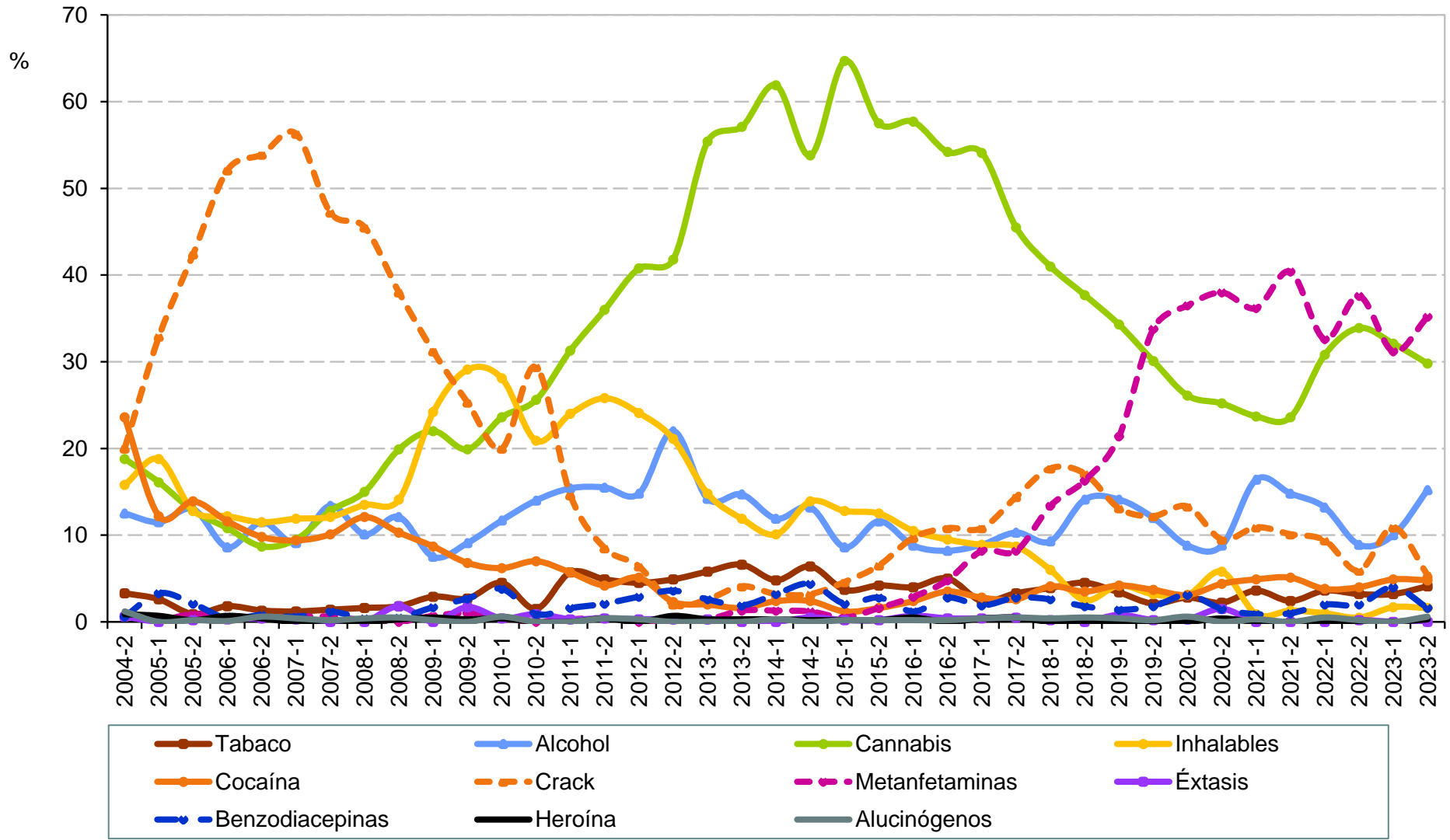

Fuente: Elaboración propia con información del Sistema de Información Epidemiológica del Consumo de Drogas. México. CIJ. (2024).



Droga de mayor impacto reportada por consumidores de drogas ilícitas solicitantes de tratamiento en CIJ Nuevo León 2° semestre de 2004 - 2° semestre de 2023

| Semestre | Total de casos | Tabaco | Alcohol | Cannabis | Inhalables | Cocaína | Crack | Metanfeta- minas | Éxtasis | Benzodia- cepinas | Heroína | Alucinó- genos |
|----------|----------------|--------|---------|----------|------------|---------|-------|---------------------|---------|----------------------|---------|-------------------|
| 2004-2 | 335 | 3.3 | 12.5 | 18.8 | 15.8 | 23.6 | 20.0 | 0.6 | 0.6 | 0.6 | 0.9 | 1.2 |
| 2005-1 | 547 | 2.6 | 11.5 | 16.1 | 18.8 | 12.2 | 32.9 | 0.2 | 0.0 | 3.3 | 0.7 | 0.0 |
| 2005-2 | 531 | 0.9 | 13.0 | 12.8 | 12.8 | 13.9 | 42.4 | 0.9 | 0.2 | 2.1 | 0.2 | 0.2 |
| 2006-1 | 706 | 1.8 | 8.6 | 10.8 | 12.2 | 11.6 | 52.1 | 0.6 | 0.3 | 0.4 | 0.7 | 0.1 |
| 2006-2 | 529 | 1.3 | 11.5 | 8.7 | 11.5 | 9.8 | 53.9 | 0.4 | 0.4 | 0.8 | 0.4 | 0.6 |
| 2007-1 | 671 | 1.2 | 9.1 | 9.5 | 11.9 | 9.4 | 56.3 | 0.6 | 0.3 | 0.6 | 0.0 | 0.4 |
| 2007-2 | 494 | 1.4 | 13.4 | 12.8 | 12.1 | 10.1 | 47.2 | 0.6 | 0.0 | 1.2 | 0.2 | 0.2 |
| 2008-1 | 446 | 1.6 | 10.1 | 15.0 | 13.5 | 12.1 | 45.5 | 0.2 | 0.0 | 0.4 | 0.0 | 0.4 |
| 2008-2 | 397 | 1.8 | 12.1 | 19.9 | 14.1 | 10.3 | 38.0 | 0.0 | 1.8 | 0.5 | 0.3 | 0.5 |
| 2009-1 | 414 | 2.9 | 7.5 | 22.0 | 24.2 | 8.7 | 31.2 | 0.7 | 0.0 | 1.7 | 0.5 | 0.2 |
| 2009-2 | 296 | 2.7 | 9.1 | 19.9 | 29.1 | 6.8 | 25.3 | 1.0 | 1.7 | 2.7 | 0.3 | 0.0 |
| 2010-1 | 530 | 4.5 | 11.7 | 23.6 | 28.1 | 6.2 | 20.0 | 0.4 | 0.4 | 3.8 | 0.4 | 0.6 |
| 2010-2 | 344 | 1.5 | 14.0 | 25.6 | 20.9 | 7.0 | 29.4 | 0.0 | 0.9 | 0.9 | 0.0 | 0.0 |
| 2011-1 | 371 | 5.7 | 15.4 | 31.3 | 24.0 | 5.7 | 14.6 | 0.3 | 0.3 | 1.6 | 0.0 | 0.0 |
| 2011-2 | 283 | 4.9 | 15.5 | 36.0 | 25.8 | 4.2 | 8.5 | 0.4 | 0.4 | 2.1 | 0.4 | 0.4 |
| 2012-1 | 311 | 4.5 | 14.8 | 40.8 | 24.1 | 5.1 | 6.4 | 0.0 | 0.3 | 2.9 | 0.0 | 0.3 |
| 2012-2 | 304 | 4.9 | 22.0 | 41.8 | 21.1 | 2.3 | 2.0 | 0.3 | 0.3 | 3.6 | 0.7 | 0.0 |
| 2013-1 | 345 | 5.8 | 14.2 | 55.4 | 14.8 | 2.0 | 2.6 | 0.3 | 0.3 | 2.6 | 0.3 | 0.0 |
| 2013-2 | 319 | 6.6 | 14.7 | 57.1 | 11.9 | 1.6 | 4.1 | 1.3 | 0.0 | 1.9 | 0.3 | 0.0 |
| 2014-1 | 378 | 4.8 | 11.9 | 61.9 | 10.1 | 2.4 | 3.2 | 1.3 | 0.0 | 3.2 | 0.3 | 0.3 |
| 2014-2 | 409 | 6.4 | 13.2 | 53.8 | 13.9 | 2.4 | 3.2 | 1.2 | 0.5 | 4.4 | 0.2 | 0.0 |
| 2015-1 | 431 | 3.7 | 8.6 | 64.7 | 12.8 | 1.2 | 4.6 | 0.5 | 0.2 | 2.1 | 0.2 | 0.2 |
| 2015-2 | 431 | 4.2 | 11.6 | 57.5 | 12.5 | 1.6 | 6.5 | 1.6 | 0.2 | 2.8 | 0.2 | 0.2 |
| 2016-1 | 421 | 4.0 | 8.8 | 57.7 | 10.5 | 2.4 | 9.7 | 2.9 | 0.7 | 1.2 | 0.5 | 0.2 |
| 2016-2 | 461 | 5.0 | 8.2 | 54.2 | 9.5 | 3.5 | 10.8 | 4.8 | 0.4 | 2.8 | 0.0 | 0.2 |
| 2017-1 | 462 | 2.4 | 8.9 | 54.1 | 8.9 | 2.8 | 10.8 | 8.2 | 0.4 | 1.9 | 0.4 | 0.4 |
| 2017-2 | 389 | 3.3 | 10.3 | 45.5 | 8.7 | 2.6 | 14.4 | 8.2 | 0.5 | 2.8 | 0.5 | 0.5 |
| 2018-1 | 463 | 3.9 | 9.3 | 41.0 | 6.0 | 4.1 | 17.7 | 13.4 | 0.2 | 2.6 | 0.0 | 0.4 |
| 2018-2 | 398 | 4.5 | 14.1 | 37.7 | 2.5 | 3.5 | 17.1 | 16.3 | 0.0 | 1.8 | 0.0 | 0.5 |
| 2019-1 | 495 | 3.4 | 14.1 | 34.3 | 4.2 | 4.2 | 13.1 | 21.4 | 0.8 | 1.4 | 0.0 | 0.4 |
| 2019-2 | 435 | 2.1 | 12.0 | 30.1 | 3.2 | 3.7 | 12.2 | 33.8 | 0.2 | 1.8 | 0.0 | 0.2 |
| 2020-1 | 353 | 2.8 | 8.8 | 26.1 | 3.1 | 3.1 | 13.3 | 36.5 | 0.3 | 3.1 | 0.0 | 0.6 |
| 2020-2 | 274 | 2.2 | 8.8 | 25.2 | 5.8 | 4.4 | 9.5 | 38.0 | 1.5 | 1.5 | 0.4 | 0.0 |
| 2021-1 | 329 | 3.6 | 16.4 | 23.7 | 0.9 | 4.9 | 10.9 | 36.2 | 0.0 | 0.9 | 0.0 | 0.3 |
| 2021-2 | 297 | 2.4 | 14.8 | 23.6 | 1.3 | 5.1 | 10.1 | 40.4 | 0.0 | 1.0 | 0.0 | 0.0 |
| 2022-1 | 393 | 3.6 | 13.2 | 30.8 | 1.0 | 3.8 | 9.4 | 32.6 | 0.0 | 2.0 | 0.0 | 0.5 |
| 2022-2 | 404 | 3.2 | 8.9 | 33.9 | 0.5 | 4.0 | 5.9 | 37.6 | 0.2 | 2.0 | 0.0 | 0.2 |
| 2023-1 | 349 | 3.2 | 10.0 | 32.1 | 1.7 | 4.9 | 10.9 | 31.2 | 0.0 | 4.0 | 0.0 | 0.0 |
| 2023-2 | 315 | 4.1 | 15.2 | 29.8 | 1.6 | 4.8 | 5.4 | 35.2 | 0.0 | 1.6 | 0.3 | 0.6 |

Fuente: Elaboración propia con información del Sistema de Información Epidemiológica del Consumo de Drogas. México. CIJ. (2024).



Druga de mayor impacto reportada por consumidores de drogas ilícitas solicitantes de tratamiento en CIJ

Oaxaca

2° semestre de 2004 - 2° semestre de 2023

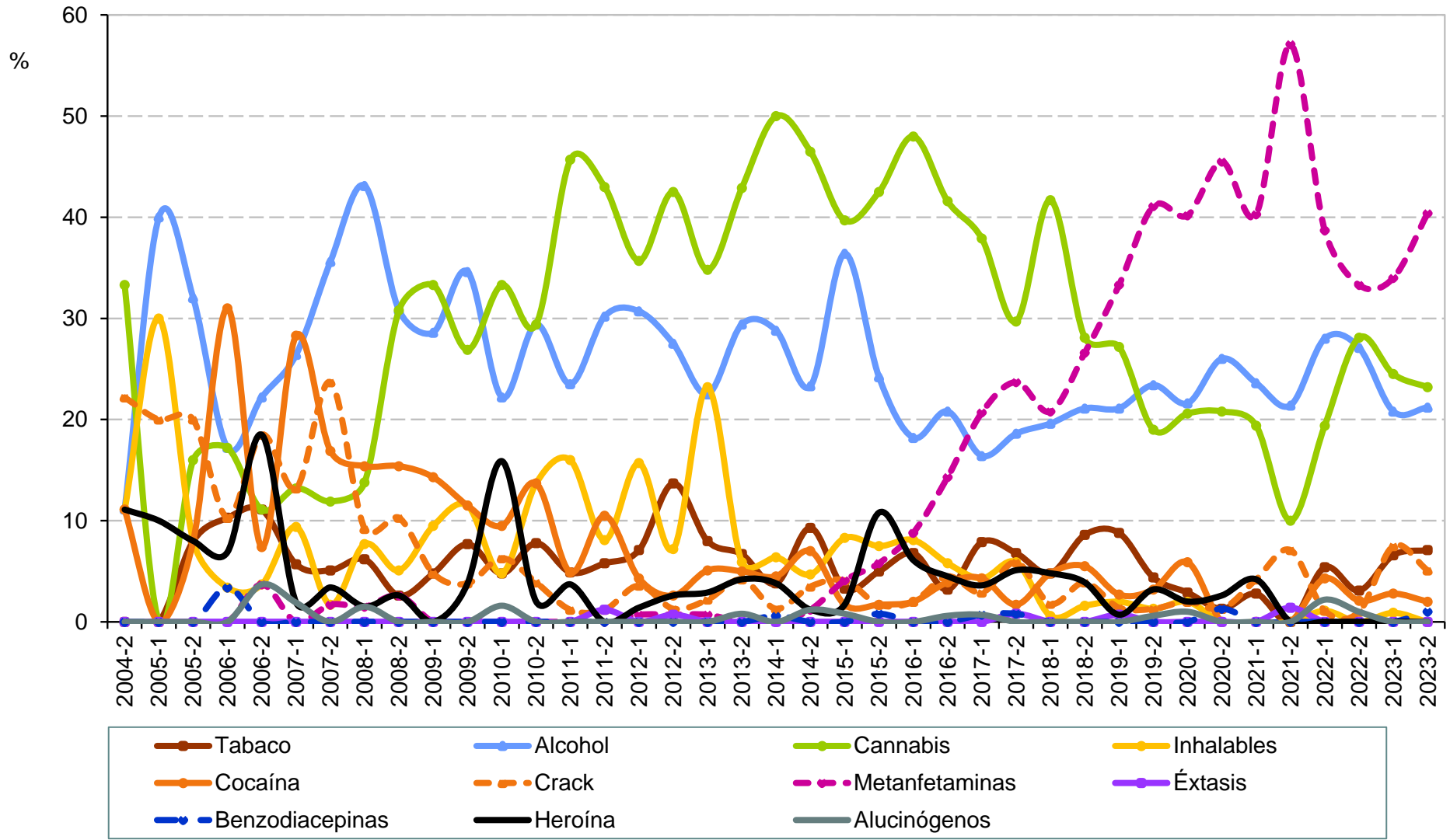

Fuente: Elaboración propia con información del Sistema de Información Epidemiológica del Consumo de Drogas. México. CIJ. (2024).



Droga de mayor impacto reportada por consumidores de drogas ilícitas solicitantes de tratamiento en CIJ

Oaxaca

2° semestre de 2004 - 2° semestre de 2023

| Semestre | Total de casos | Tabaco | Alcohol | Cannabis | Inhalables | Cocaína | Crack | Metanfeta- minas | Éxtasis | Benzodia- cepinas | Heroína | Alucinó- genos |
|----------|----------------|--------|---------|----------|------------|---------|-------|---------------------|---------|----------------------|---------|-------------------|
| 2004-2 | 9 | 0.0 | 11.1 | 33.3 | 11.1 | 11.1 | 22.2 | 0.0 | 0.0 | 0.0 | 11.1 | 0.0 |
| 2005-1 | 10 | 0.0 | 40.0 | 0.0 | 30.0 | 0.0 | 20.0 | 0.0 | 0.0 | 0.0 | 10.0 | 0.0 |
| 2005-2 | 25 | 8.0 | 32.0 | 16.0 | 8.0 | 8.0 | 20.0 | 0.0 | 0.0 | 0.0 | 8.0 | 0.0 |
| 2006-1 | 29 | 10.3 | 17.2 | 17.2 | 3.4 | 31.0 | 10.3 | 0.0 | 0.0 | 3.4 | 6.9 | 0.0 |
| 2006-2 | 27 | 11.1 | 22.2 | 11.1 | 3.7 | 7.4 | 18.5 | 3.7 | 0.0 | 0.0 | 18.5 | 3.7 |
| 2007-1 | 53 | 5.7 | 26.4 | 13.2 | 9.4 | 28.3 | 13.2 | 0.0 | 0.0 | 0.0 | 1.9 | 1.9 |
| 2007-2 | 59 | 5.1 | 35.6 | 11.9 | 1.7 | 16.9 | 23.7 | 1.7 | 0.0 | 0.0 | 3.4 | 0.0 |
| 2008-1 | 65 | 6.2 | 43.1 | 13.8 | 7.7 | 15.4 | 9.2 | 1.5 | 0.0 | 0.0 | 1.5 | 1.5 |
| 2008-2 | 39 | 2.6 | 30.8 | 30.8 | 5.1 | 15.4 | 10.3 | 2.6 | 0.0 | 0.0 | 2.6 | 0.0 |
| 2009-1 | 21 | 4.8 | 28.6 | 33.3 | 9.5 | 14.3 | 4.8 | 0.0 | 0.0 | 0.0 | 0.0 | 0.0 |
| 2009-2 | 26 | 7.7 | 34.6 | 26.9 | 11.5 | 11.5 | 3.8 | 0.0 | 0.0 | 0.0 | 3.8 | 0.0 |
| 2010-1 | 63 | 4.8 | 22.2 | 33.3 | 4.8 | 9.5 | 6.3 | 0.0 | 0.0 | 0.0 | 15.9 | 1.6 |
| 2010-2 | 51 | 7.8 | 29.4 | 29.4 | 13.7 | 13.7 | 3.9 | 0.0 | 0.0 | 0.0 | 2.0 | 0.0 |
| 2011-1 | 81 | 4.9 | 23.5 | 45.7 | 16.0 | 4.9 | 1.2 | 0.0 | 0.0 | 0.0 | 3.7 | 0.0 |
| 2011-2 | 86 | 5.8 | 30.2 | 43.0 | 8.1 | 10.5 | 1.2 | 0.0 | 1.2 | 0.0 | 0.0 | 0.0 |
| 2012-1 | 140 | 7.1 | 30.7 | 35.7 | 15.7 | 4.3 | 3.6 | 0.7 | 0.0 | 0.0 | 1.4 | 0.0 |
| 2012-2 | 153 | 13.7 | 27.5 | 42.5 | 7.2 | 2.6 | 1.3 | 0.7 | 0.7 | 0.0 | 2.6 | 0.0 |
| 2013-1 | 138 | 8.0 | 22.5 | 34.8 | 23.2 | 5.1 | 2.2 | 0.7 | 0.0 | 0.0 | 2.9 | 0.0 |
| 2013-2 | 119 | 6.7 | 29.4 | 42.9 | 5.9 | 5.0 | 4.2 | 0.0 | 0.0 | 0.0 | 4.2 | 0.8 |
| 2014-1 | 156 | 3.8 | 28.8 | 50.0 | 6.4 | 4.5 | 1.3 | 0.0 | 0.0 | 0.6 | 3.8 | 0.0 |
| 2014-2 | 86 | 9.3 | 23.3 | 46.5 | 4.7 | 7.0 | 3.5 | 1.2 | 0.0 | 0.0 | 1.2 | 1.2 |
| 2015-1 | 121 | 3.3 | 36.4 | 39.7 | 8.3 | 1.7 | 4.1 | 4.1 | 0.0 | 0.0 | 1.7 | 0.8 |
| 2015-2 | 120 | 5.0 | 24.2 | 42.5 | 7.5 | 1.7 | 1.7 | 5.8 | 0.0 | 0.8 | 10.8 | 0.0 |
| 2016-1 | 148 | 6.8 | 18.2 | 48.0 | 8.1 | 2.0 | 2.0 | 8.8 | 0.0 | 0.0 | 6.1 | 0.0 |
| 2016-2 | 154 | 3.2 | 20.8 | 41.6 | 5.8 | 3.9 | 4.5 | 14.3 | 0.0 | 0.0 | 4.5 | 0.6 |
| 2017-1 | 140 | 7.9 | 16.4 | 37.9 | 4.3 | 4.3 | 2.9 | 20.7 | 0.0 | 0.7 | 3.6 | 0.7 |
| 2017-2 | 118 | 6.8 | 18.6 | 29.7 | 5.9 | 1.7 | 5.9 | 23.7 | 0.8 | 0.8 | 5.1 | 0.0 |
| 2018-1 | 168 | 4.8 | 19.6 | 41.7 | 0.6 | 4.8 | 1.8 | 20.8 | 0.0 | 0.0 | 4.8 | 0.0 |
| 2018-2 | 128 | 8.6 | 21.1 | 28.1 | 1.6 | 5.5 | 3.9 | 26.6 | 0.0 | 0.0 | 3.9 | 0.0 |
| 2019-1 | 147 | 8.8 | 21.1 | 27.2 | 2.0 | 2.7 | 1.4 | 33.3 | 0.7 | 0.0 | 0.7 | 0.0 |
| 2019-2 | 158 | 4.4 | 23.4 | 19.0 | 1.3 | 3.2 | 1.3 | 41.1 | 0.0 | 0.0 | 3.2 | 0.6 |
| 2020-1 | 102 | 2.9 | 21.6 | 20.6 | 2.0 | 5.9 | 2.0 | 40.2 | 0.0 | 0.0 | 2.0 | 1.0 |
| 2020-2 | 77 | 1.3 | 26.0 | 20.8 | 0.0 | 0.0 | 1.3 | 45.5 | 0.0 | 1.3 | 2.6 | 0.0 |
| 2021-1 | 72 | 2.8 | 23.6 | 19.4 | 0.0 | 0.0 | 4.2 | 40.3 | 0.0 | 0.0 | 4.2 | 0.0 |
| 2021-2 | 70 | 0.0 | 21.4 | 10.0 | 0.0 | 0.0 | 7.1 | 57.1 | 1.4 | 0.0 | 0.0 | 0.0 |
| 2022-1 | 93 | 5.4 | 28.0 | 19.4 | 1.1 | 4.3 | 1.1 | 38.7 | 0.0 | 0.0 | 0.0 | 2.2 |
| 2022-2 | 96 | 3.1 | 27.1 | 28.1 | 0.0 | 2.1 | 1.0 | 33.3 | 0.0 | 0.0 | 0.0 | 1.0 |
| 2023-1 | 106 | 6.6 | 20.8 | 24.5 | 0.9 | 2.8 | 7.5 | 34.0 | 0.0 | 0.0 | 0.0 | 0.0 |
| 2023-2 | 99 | 7.1 | 21.2 | 23.2 | 0.0 | 2.0 | 5.1 | 40.4 | 0.0 | 1.0 | 0.0 | 0.0 |

Fuente: Elaboración propia con información del Sistema de Información Epidemiológica del Consumo de Drogas. México. CIJ. (2024).



Druga de mayor impacto reportada por consumidores de drogas ilícitas solicitantes de tratamiento en CIJ

Puebla

2° semestre de 2004 - 2° semestre de 2023

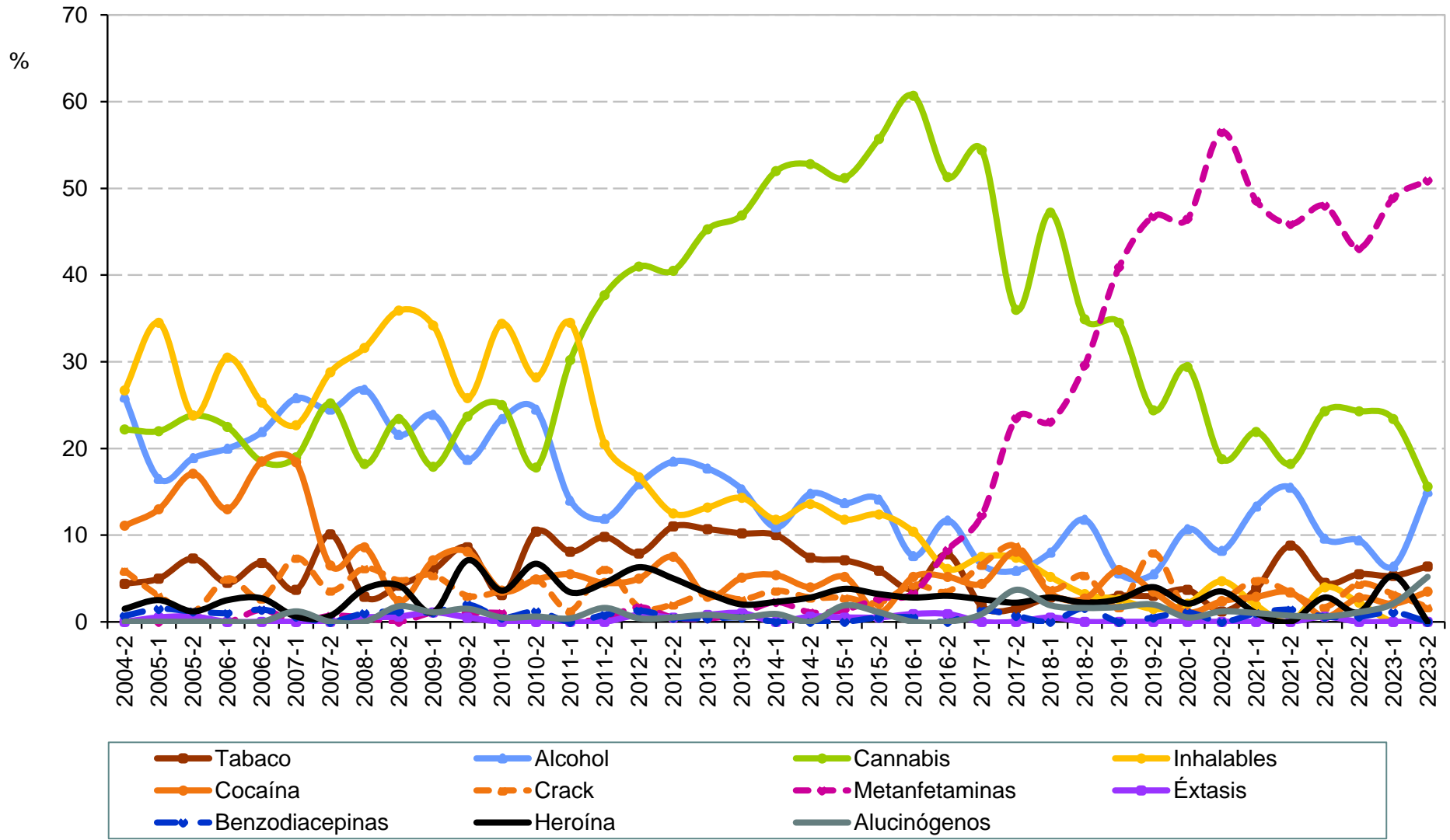

Fuente: Elaboración propia con información del Sistema de Información Epidemiológica del Consumo de Drogas. México. CIJ. (2024).



**Droga de mayor impacto reportada por
consumidores de drogas ilícitas solicitantes de tratamiento en CIJ
Puebla
2° semestre de 2004 - 2° semestre de 2023**

| Semestre | Total de casos | Tabaco | Alcohol | Cannabis | Inhalables | Cocaína | Crack | Metanfeta- minas | Éxtasis | Benzodia- cepinas | Heroína | Alucinó- genos |
|----------|----------------|--------|---------|----------|------------|---------|-------|---------------------|---------|----------------------|---------|-------------------|
| 2004-2 | 135 | 4.4 | 25.9 | 22.2 | 26.7 | 11.1 | 5.9 | 0.0 | 0.0 | 0.7 | 1.5 | 0.0 |
| 2005-1 | 200 | 5.0 | 16.5 | 22.0 | 34.5 | 13.0 | 3.0 | 0.0 | 0.5 | 1.5 | 2.5 | 0.0 |
| 2005-2 | 164 | 7.3 | 18.9 | 23.8 | 23.8 | 17.1 | 1.2 | 0.6 | 0.6 | 1.2 | 1.2 | 0.0 |
| 2006-1 | 200 | 4.5 | 20.0 | 22.5 | 30.5 | 13.0 | 5.0 | 0.0 | 0.0 | 1.0 | 2.5 | 0.0 |
| 2006-2 | 146 | 6.8 | 21.9 | 18.5 | 25.3 | 18.5 | 2.7 | 1.4 | 0.0 | 1.4 | 2.7 | 0.0 |
| 2007-1 | 163 | 3.7 | 25.8 | 19.0 | 22.7 | 18.4 | 7.4 | 0.0 | 0.0 | 0.6 | 0.6 | 1.2 |
| 2007-2 | 139 | 10.1 | 24.5 | 25.2 | 28.8 | 6.5 | 3.6 | 0.7 | 0.0 | 0.0 | 0.7 | 0.0 |
| 2008-1 | 209 | 2.9 | 26.8 | 18.2 | 31.6 | 8.6 | 6.2 | 0.5 | 0.5 | 1.0 | 3.8 | 0.0 |
| 2008-2 | 167 | 4.2 | 21.6 | 23.4 | 35.9 | 2.4 | 4.8 | 0.0 | 0.6 | 1.2 | 4.2 | 1.8 |
| 2009-1 | 184 | 6.0 | 23.9 | 17.9 | 34.2 | 7.1 | 5.4 | 1.1 | 1.1 | 1.1 | 1.1 | 1.1 |
| 2009-2 | 198 | 8.6 | 18.7 | 23.7 | 25.8 | 8.1 | 3.0 | 1.0 | 0.5 | 2.0 | 7.1 | 1.5 |
| 2010-1 | 192 | 3.1 | 23.4 | 25.0 | 34.4 | 3.6 | 3.6 | 1.0 | 0.0 | 0.5 | 3.6 | 0.5 |
| 2010-2 | 163 | 10.4 | 24.5 | 17.8 | 28.2 | 4.9 | 4.9 | 0.0 | 0.0 | 1.2 | 6.7 | 0.6 |
| 2011-1 | 235 | 8.1 | 14.0 | 30.2 | 34.5 | 5.5 | 1.3 | 0.0 | 0.0 | 0.0 | 3.4 | 0.4 |
| 2011-2 | 244 | 9.8 | 11.9 | 37.7 | 20.5 | 4.5 | 6.1 | 0.4 | 0.0 | 0.8 | 4.5 | 1.6 |
| 2012-1 | 239 | 7.9 | 15.9 | 41.0 | 16.7 | 5.0 | 1.7 | 1.7 | 0.8 | 1.3 | 6.3 | 0.4 |
| 2012-2 | 200 | 11.0 | 18.5 | 40.5 | 12.5 | 7.5 | 2.0 | 0.5 | 0.5 | 0.5 | 5.0 | 0.5 |
| 2013-1 | 243 | 10.7 | 17.7 | 45.3 | 13.2 | 2.9 | 3.3 | 0.4 | 0.8 | 0.4 | 3.3 | 0.8 |
| 2013-2 | 196 | 10.2 | 15.3 | 46.9 | 14.3 | 5.1 | 2.6 | 1.0 | 1.0 | 0.5 | 2.0 | 0.5 |
| 2014-1 | 221 | 10.0 | 10.9 | 52.0 | 11.8 | 5.4 | 3.6 | 2.3 | 0.0 | 0.0 | 2.3 | 0.9 |
| 2014-2 | 176 | 7.4 | 14.8 | 52.8 | 13.6 | 4.0 | 2.8 | 1.1 | 0.6 | 0.0 | 2.8 | 0.0 |
| 2015-1 | 211 | 7.1 | 13.7 | 51.2 | 11.8 | 5.2 | 2.8 | 1.4 | 0.5 | 0.0 | 3.8 | 1.9 |
| 2015-2 | 185 | 5.9 | 14.1 | 55.7 | 12.4 | 1.1 | 2.2 | 2.7 | 0.5 | 0.5 | 3.2 | 1.1 |
| 2016-1 | 211 | 3.8 | 7.6 | 60.7 | 10.4 | 5.2 | 4.3 | 3.3 | 0.9 | 0.5 | 2.8 | 0.0 |
| 2016-2 | 230 | 7.8 | 11.7 | 51.3 | 6.1 | 5.2 | 3.5 | 8.3 | 0.9 | 0.0 | 3.0 | 0.0 |
| 2017-1 | 228 | 1.8 | 6.6 | 54.4 | 7.5 | 4.4 | 6.6 | 12.3 | 0.0 | 1.3 | 2.6 | 0.9 |
| 2017-2 | 136 | 1.5 | 5.9 | 36.0 | 7.4 | 8.1 | 8.8 | 23.5 | 0.0 | 0.7 | 2.2 | 3.7 |
| 2018-1 | 212 | 2.8 | 8.0 | 47.2 | 5.2 | 3.3 | 3.8 | 23.1 | 0.5 | 0.0 | 2.8 | 1.9 |
| 2018-2 | 186 | 2.2 | 11.8 | 34.9 | 3.2 | 2.7 | 5.4 | 29.6 | 0.0 | 1.6 | 2.2 | 1.6 |
| 2019-1 | 232 | 3.0 | 5.6 | 34.5 | 2.6 | 6.0 | 1.7 | 40.9 | 0.0 | 0.0 | 2.6 | 1.7 |
| 2019-2 | 201 | 3.0 | 5.5 | 24.4 | 1.5 | 3.5 | 8.0 | 46.8 | 0.0 | 0.5 | 4.0 | 2.0 |
| 2020-1 | 187 | 3.7 | 10.7 | 29.4 | 2.1 | 1.1 | 1.1 | 46.5 | 0.0 | 1.1 | 2.1 | 0.5 |
| 2020-2 | 85 | 1.2 | 8.2 | 18.8 | 4.7 | 2.4 | 2.4 | 56.5 | 0.0 | 0.0 | 3.5 | 1.2 |
| 2021-1 | 105 | 3.8 | 13.3 | 21.9 | 1.9 | 2.9 | 4.8 | 48.6 | 0.0 | 1.0 | 1.0 | 1.0 |
| 2021-2 | 148 | 8.8 | 15.5 | 18.2 | 0.0 | 3.4 | 3.4 | 45.9 | 0.0 | 1.4 | 0.0 | 0.7 |
| 2022-1 | 177 | 4.5 | 9.6 | 24.3 | 4.0 | 0.6 | 1.7 | 48.0 | 0.6 | 0.6 | 2.8 | 0.6 |
| 2022-2 | 181 | 5.5 | 9.4 | 24.3 | 2.2 | 2.8 | 4.4 | 43.1 | 0.0 | 0.6 | 1.1 | 1.1 |
| 2023-1 | 188 | 5.3 | 6.4 | 23.4 | 0.0 | 2.1 | 3.2 | 48.9 | 0.0 | 1.1 | 5.3 | 2.1 |
| 2023-2 | 173 | 6.4 | 15.0 | 15.6 | 0.0 | 3.5 | 1.7 | 50.9 | 0.0 | 0.0 | 0.0 | 5.2 |

Fuente: Elaboración propia con información del Sistema de Información Epidemiológica del Consumo de Drogas. México. CIJ. (2024).



Druga de mayor impacto reportada por consumidores de drogas ilícitas solicitantes de tratamiento en CIJ Querétaro (CIJ Querétaro)

2° semestre de 2004 - 2° semestre de 2023

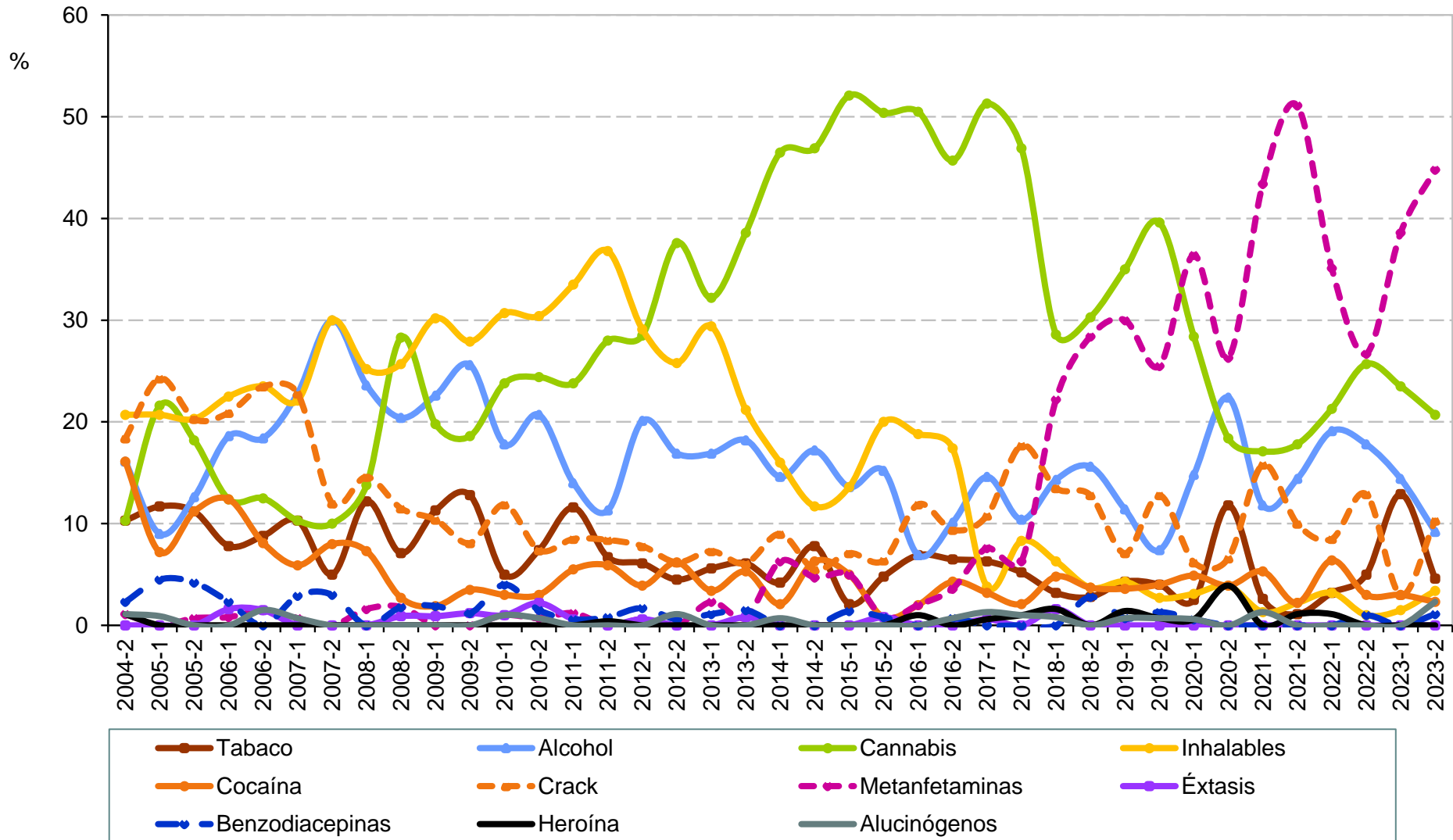

Fuente: Elaboración propia con información del Sistema de Información Epidemiológica del Consumo de Drogas. México. CIJ. (2024).



**Droga de mayor impacto reportada por
consumidores de drogas ilícitas solicitantes de tratamiento en CIJ
Querétaro (CIJ Querétaro)
2° semestre de 2004 - 2° semestre de 2023**

| Semestre | Total de casos | Tabaco | Alcohol | Cannabis | Inhalables | Cocaína | Crack | Metanfeta- minas | Éxtasis | Benzodia- cepinas | Heroína | Alucinó- genos |
|----------|----------------|--------|---------|----------|------------|---------|-------|---------------------|---------|----------------------|---------|-------------------|
| 2004-2 | 87 | 10.3 | 16.1 | 10.3 | 20.7 | 16.1 | 18.4 | 1.1 | 0.0 | 2.3 | 1.1 | 1.1 |
| 2005-1 | 111 | 11.7 | 9.0 | 21.6 | 20.7 | 7.2 | 24.3 | 0.0 | 0.0 | 4.5 | 0.0 | 0.9 |
| 2005-2 | 143 | 11.2 | 12.6 | 18.2 | 20.3 | 11.2 | 20.3 | 0.7 | 0.0 | 4.2 | 0.0 | 0.0 |
| 2006-1 | 129 | 7.8 | 18.6 | 12.4 | 22.5 | 12.4 | 20.9 | 0.8 | 1.6 | 2.3 | 0.0 | 0.0 |
| 2006-2 | 136 | 8.8 | 18.4 | 12.5 | 23.5 | 8.1 | 23.5 | 1.5 | 1.5 | 0.0 | 0.0 | 1.5 |
| 2007-1 | 136 | 10.3 | 22.8 | 10.3 | 22.1 | 5.9 | 22.8 | 0.7 | 0.0 | 2.9 | 0.0 | 0.7 |
| 2007-2 | 100 | 5.0 | 30.0 | 10.0 | 30.0 | 8.0 | 12.0 | 0.0 | 0.0 | 3.0 | 0.0 | 0.0 |
| 2008-1 | 123 | 12.2 | 23.6 | 13.8 | 25.2 | 7.3 | 14.6 | 1.6 | 0.0 | 0.0 | 0.0 | 0.0 |
| 2008-2 | 113 | 7.1 | 20.4 | 28.3 | 25.7 | 2.7 | 11.5 | 1.8 | 0.9 | 1.8 | 0.0 | 0.0 |
| 2009-1 | 106 | 11.3 | 22.6 | 19.8 | 30.2 | 1.9 | 10.4 | 0.0 | 0.9 | 1.9 | 0.0 | 0.0 |
| 2009-2 | 86 | 12.8 | 25.6 | 18.6 | 27.9 | 3.5 | 8.1 | 0.0 | 1.2 | 1.2 | 0.0 | 0.0 |
| 2010-1 | 101 | 5.0 | 17.8 | 23.8 | 30.7 | 3.0 | 11.9 | 1.0 | 1.0 | 4.0 | 0.0 | 1.0 |
| 2010-2 | 135 | 7.4 | 20.7 | 24.4 | 30.4 | 3.0 | 7.4 | 0.7 | 2.2 | 1.5 | 0.0 | 0.7 |
| 2011-1 | 164 | 11.6 | 14.0 | 23.8 | 33.5 | 5.5 | 8.5 | 1.2 | 0.6 | 0.6 | 0.0 | 0.0 |
| 2011-2 | 239 | 6.7 | 11.3 | 28.0 | 36.8 | 5.9 | 8.4 | 0.0 | 0.0 | 0.8 | 0.4 | 0.0 |
| 2012-1 | 179 | 6.1 | 20.1 | 28.5 | 29.1 | 3.9 | 7.8 | 0.6 | 0.6 | 1.7 | 0.0 | 0.0 |
| 2012-2 | 178 | 4.5 | 16.9 | 37.6 | 25.8 | 6.2 | 6.2 | 0.0 | 0.0 | 0.6 | 0.0 | 1.1 |
| 2013-1 | 177 | 5.6 | 16.9 | 32.2 | 29.4 | 3.4 | 7.3 | 2.3 | 0.0 | 1.1 | 0.0 | 0.0 |
| 2013-2 | 132 | 6.1 | 18.2 | 38.6 | 21.2 | 5.3 | 6.1 | 0.8 | 0.8 | 1.5 | 0.0 | 0.0 |
| 2014-1 | 144 | 4.2 | 14.6 | 46.5 | 16.0 | 2.1 | 9.0 | 6.3 | 0.0 | 0.0 | 0.0 | 0.7 |
| 2014-2 | 128 | 7.8 | 17.2 | 46.9 | 11.7 | 6.3 | 5.5 | 4.7 | 0.0 | 0.0 | 0.0 | 0.0 |
| 2015-1 | 140 | 2.1 | 13.6 | 52.1 | 13.6 | 5.0 | 7.1 | 5.0 | 0.0 | 1.4 | 0.0 | 0.0 |
| 2015-2 | 125 | 4.8 | 15.2 | 50.4 | 20.0 | 0.8 | 6.4 | 0.8 | 0.8 | 0.8 | 0.0 | 0.0 |
| 2016-1 | 101 | 6.9 | 6.9 | 50.5 | 18.8 | 2.0 | 11.9 | 2.0 | 0.0 | 0.0 | 1.0 | 0.0 |
| 2016-2 | 138 | 6.5 | 10.1 | 45.7 | 17.4 | 4.3 | 9.4 | 3.6 | 0.0 | 0.7 | 0.0 | 0.7 |
| 2017-1 | 158 | 6.3 | 14.6 | 51.3 | 3.8 | 3.2 | 10.8 | 7.6 | 0.6 | 0.0 | 0.6 | 1.3 |
| 2017-2 | 96 | 5.2 | 10.4 | 46.9 | 8.3 | 2.1 | 17.7 | 6.3 | 0.0 | 0.0 | 1.0 | 1.0 |
| 2018-1 | 126 | 3.2 | 14.3 | 28.6 | 6.3 | 4.8 | 13.5 | 22.2 | 1.6 | 0.0 | 1.6 | 0.8 |
| 2018-2 | 109 | 2.8 | 15.6 | 30.3 | 3.7 | 3.7 | 12.8 | 28.4 | 0.0 | 2.8 | 0.0 | 0.0 |
| 2019-1 | 140 | 4.3 | 11.4 | 35.0 | 4.3 | 3.6 | 7.1 | 30.0 | 0.0 | 0.7 | 1.4 | 0.7 |
| 2019-2 | 149 | 4.0 | 7.4 | 39.6 | 2.7 | 4.0 | 12.8 | 25.5 | 0.0 | 1.3 | 0.7 | 0.7 |
| 2020-1 | 162 | 2.5 | 14.8 | 28.4 | 3.1 | 4.9 | 6.2 | 36.4 | 0.0 | 0.6 | 0.6 | 0.6 |
| 2020-2 | 76 | 11.8 | 22.4 | 18.4 | 3.9 | 3.9 | 6.6 | 26.3 | 0.0 | 0.0 | 3.9 | 0.0 |
| 2021-1 | 76 | 2.6 | 11.8 | 17.1 | 1.3 | 5.3 | 15.8 | 43.4 | 0.0 | 0.0 | 0.0 | 1.3 |
| 2021-2 | 90 | 1.1 | 14.4 | 17.8 | 2.2 | 2.2 | 10.0 | 51.1 | 0.0 | 0.0 | 1.1 | 0.0 |
| 2022-1 | 94 | 3.2 | 19.1 | 21.3 | 3.2 | 6.4 | 8.5 | 35.1 | 0.0 | 0.0 | 1.1 | 0.0 |
| 2022-2 | 101 | 5.0 | 17.8 | 25.7 | 1.0 | 3.0 | 12.9 | 26.7 | 0.0 | 1.0 | 0.0 | 0.0 |
| 2023-1 | 132 | 12.9 | 14.4 | 23.5 | 1.5 | 3.0 | 3.0 | 38.6 | 0.0 | 0.0 | 0.0 | 0.0 |
| 2023-2 | 87 | 4.6 | 9.2 | 20.7 | 3.4 | 2.3 | 10.3 | 44.8 | 0.0 | 1.1 | 0.0 | 2.3 |

Fuente: Elaboración propia con información del Sistema de Información Epidemiológica del Consumo de Drogas. México. CIJ. (2024).



Druga de mayor impacto reportada por consumidores de drogas ilícitas solicitantes de tratamiento en CIJ Quintana Roo 2° semestre de 2004 - 2° semestre de 2023

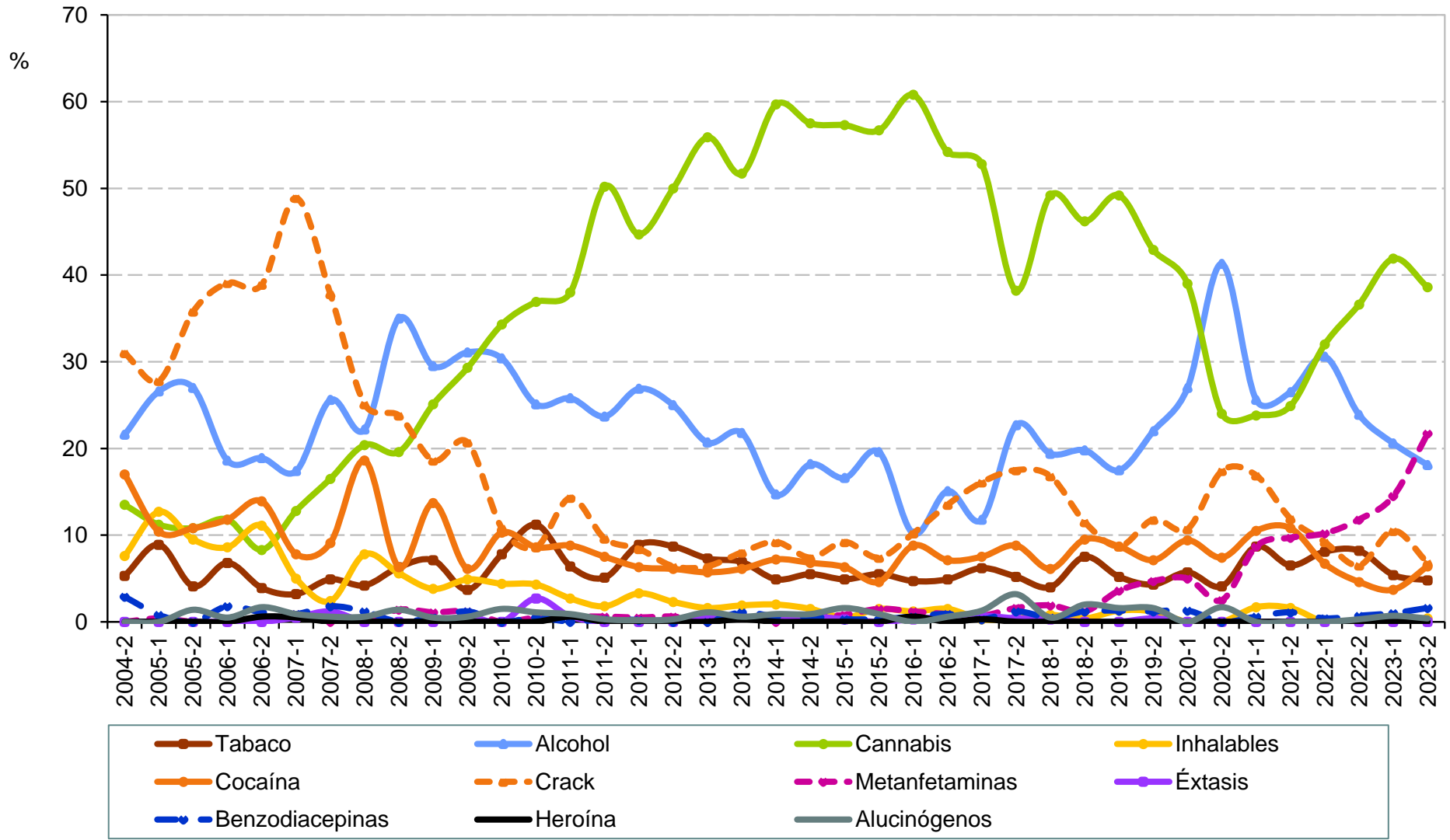

Fuente: Elaboración propia con información del Sistema de Información Epidemiológica del Consumo de Drogas. México. CIJ. (2024).



**Droga de mayor impacto reportada por
consumidores de drogas ilícitas solicitantes de tratamiento en CIJ
Quintana Roo
2° semestre de 2004 - 2° semestre de 2023**

| Semestre | Total de casos | Tabaco | Alcohol | Cannabis | Inhalables | Cocaína | Crack | Metanfeta- minas | Éxtasis | Benzodia- cepinas | Heroína | Alucinó- genos |
|----------|----------------|--------|---------|----------|------------|---------|-------|---------------------|---------|----------------------|---------|-------------------|
| 2004-2 | 171 | 5.3 | 21.6 | 13.5 | 7.6 | 17.0 | 31.0 | 0.0 | 0.0 | 2.9 | 0.0 | 0.0 |
| 2005-1 | 259 | 8.9 | 26.6 | 11.2 | 12.7 | 10.4 | 27.8 | 0.4 | 0.0 | 0.8 | 0.0 | 0.0 |
| 2005-2 | 148 | 4.1 | 27.0 | 10.8 | 9.5 | 10.8 | 35.8 | 0.0 | 0.0 | 0.0 | 0.0 | 1.4 |
| 2006-1 | 220 | 6.8 | 18.6 | 11.8 | 8.6 | 11.8 | 39.1 | 0.0 | 0.0 | 1.8 | 0.0 | 0.5 |
| 2006-2 | 180 | 3.9 | 18.9 | 8.3 | 11.1 | 13.9 | 38.9 | 0.0 | 0.0 | 1.1 | 0.6 | 1.7 |
| 2007-1 | 219 | 3.2 | 17.4 | 12.8 | 5.0 | 7.8 | 48.9 | 0.9 | 0.5 | 0.9 | 0.5 | 0.9 |
| 2007-2 | 164 | 4.9 | 25.6 | 16.5 | 2.4 | 9.1 | 37.8 | 0.0 | 1.2 | 1.8 | 0.0 | 0.6 |
| 2008-1 | 167 | 4.2 | 22.2 | 20.4 | 7.8 | 18.6 | 25.1 | 0.0 | 0.0 | 1.2 | 0.0 | 0.6 |
| 2008-2 | 143 | 6.3 | 35.0 | 19.6 | 5.6 | 6.3 | 23.8 | 1.4 | 0.0 | 0.0 | 0.0 | 1.4 |
| 2009-1 | 183 | 7.1 | 29.5 | 25.1 | 3.8 | 13.7 | 18.6 | 1.1 | 0.0 | 0.5 | 0.0 | 0.5 |
| 2009-2 | 164 | 3.7 | 31.1 | 29.3 | 4.9 | 6.1 | 20.7 | 1.2 | 0.6 | 1.2 | 0.0 | 0.6 |
| 2010-1 | 204 | 7.8 | 30.4 | 34.3 | 4.4 | 10.3 | 10.8 | 0.0 | 0.0 | 0.0 | 0.0 | 1.5 |
| 2010-2 | 187 | 11.2 | 25.1 | 36.9 | 4.3 | 8.6 | 8.6 | 0.5 | 2.7 | 0.5 | 0.0 | 1.1 |
| 2011-1 | 329 | 6.4 | 25.8 | 38.0 | 2.7 | 8.8 | 14.3 | 0.6 | 0.6 | 0.0 | 0.6 | 0.9 |
| 2011-2 | 333 | 5.1 | 23.7 | 50.2 | 1.8 | 7.5 | 9.6 | 0.6 | 0.0 | 0.3 | 0.0 | 0.3 |
| 2012-1 | 427 | 8.9 | 26.9 | 44.7 | 3.3 | 6.3 | 8.4 | 0.5 | 0.0 | 0.2 | 0.0 | 0.2 |
| 2012-2 | 344 | 8.7 | 25.0 | 50.0 | 2.3 | 6.1 | 6.4 | 0.6 | 0.0 | 0.0 | 0.0 | 0.3 |
| 2013-1 | 440 | 7.3 | 20.7 | 55.9 | 1.6 | 5.7 | 6.4 | 0.0 | 0.7 | 0.0 | 0.0 | 1.1 |
| 2013-2 | 362 | 6.9 | 21.8 | 51.7 | 1.9 | 6.1 | 8.0 | 0.6 | 0.6 | 1.1 | 0.3 | 0.6 |
| 2014-1 | 347 | 4.9 | 14.7 | 59.7 | 2.0 | 7.2 | 9.2 | 0.0 | 0.3 | 0.6 | 0.0 | 0.9 |
| 2014-2 | 325 | 5.5 | 18.2 | 57.5 | 1.5 | 6.8 | 7.4 | 0.6 | 0.6 | 0.6 | 0.0 | 0.9 |
| 2015-1 | 368 | 4.9 | 16.6 | 57.3 | 0.5 | 6.3 | 9.2 | 0.8 | 0.3 | 0.3 | 0.0 | 1.6 |
| 2015-2 | 326 | 5.5 | 19.6 | 56.7 | 1.5 | 4.6 | 7.4 | 1.5 | 0.0 | 0.3 | 0.0 | 0.9 |
| 2016-1 | 342 | 4.7 | 10.2 | 60.8 | 1.2 | 8.8 | 10.2 | 1.2 | 0.3 | 0.6 | 0.6 | 0.0 |
| 2016-2 | 325 | 4.9 | 15.1 | 54.2 | 1.5 | 7.1 | 13.5 | 0.9 | 0.6 | 0.9 | 0.0 | 0.6 |
| 2017-1 | 305 | 6.2 | 11.8 | 52.8 | 0.3 | 7.5 | 16.1 | 0.7 | 0.7 | 0.3 | 0.3 | 1.3 |
| 2017-2 | 251 | 5.2 | 22.7 | 38.2 | 0.4 | 8.8 | 17.5 | 1.6 | 0.4 | 1.2 | 0.0 | 3.2 |
| 2018-1 | 376 | 4.0 | 19.4 | 49.2 | 0.8 | 6.1 | 16.8 | 1.9 | 0.3 | 0.5 | 0.0 | 0.5 |
| 2018-2 | 253 | 7.5 | 19.8 | 46.2 | 0.4 | 9.5 | 11.5 | 1.2 | 0.0 | 1.2 | 0.0 | 2.0 |
| 2019-1 | 309 | 5.2 | 17.5 | 49.2 | 1.3 | 8.7 | 8.7 | 3.6 | 0.0 | 1.3 | 0.0 | 1.6 |
| 2019-2 | 254 | 4.3 | 22.0 | 42.9 | 1.2 | 7.1 | 11.8 | 4.7 | 0.4 | 1.2 | 0.0 | 1.6 |
| 2020-1 | 159 | 5.7 | 27.0 | 39.0 | 0.0 | 9.4 | 10.7 | 5.0 | 0.0 | 1.3 | 0.0 | 0.0 |
| 2020-2 | 121 | 4.1 | 41.3 | 24.0 | 0.0 | 7.4 | 17.4 | 2.5 | 0.0 | 0.0 | 0.0 | 1.7 |
| 2021-1 | 172 | 8.7 | 25.6 | 23.8 | 1.7 | 10.5 | 16.9 | 8.7 | 0.0 | 0.6 | 0.0 | 0.0 |
| 2021-2 | 185 | 6.5 | 26.5 | 24.9 | 1.6 | 10.8 | 11.9 | 9.7 | 0.0 | 1.1 | 0.0 | 0.0 |
| 2022-1 | 284 | 8.1 | 30.6 | 32.0 | 0.0 | 6.7 | 9.2 | 10.2 | 0.0 | 0.4 | 0.0 | 0.0 |
| 2022-2 | 306 | 8.2 | 23.9 | 36.6 | 0.0 | 4.6 | 6.5 | 11.8 | 0.0 | 0.7 | 0.0 | 0.3 |
| 2023-1 | 296 | 5.4 | 20.6 | 41.9 | 0.0 | 3.7 | 10.5 | 14.5 | 0.0 | 1.0 | 0.0 | 0.7 |
| 2023-2 | 249 | 4.8 | 18.1 | 38.6 | 0.4 | 6.4 | 6.8 | 21.7 | 0.0 | 1.6 | 0.0 | 0.4 |

Fuente: Elaboración propia con información del Sistema de Información Epidemiológica del Consumo de Drogas. México. CIJ. (2024).



Druga de mayor impacto reportada por consumidores de drogas ilícitas solicitantes de tratamiento en CIJ San Luis Potosí (CIJ San Luis Potosí) 2° semestre de 2004 - 2° semestre de 2023

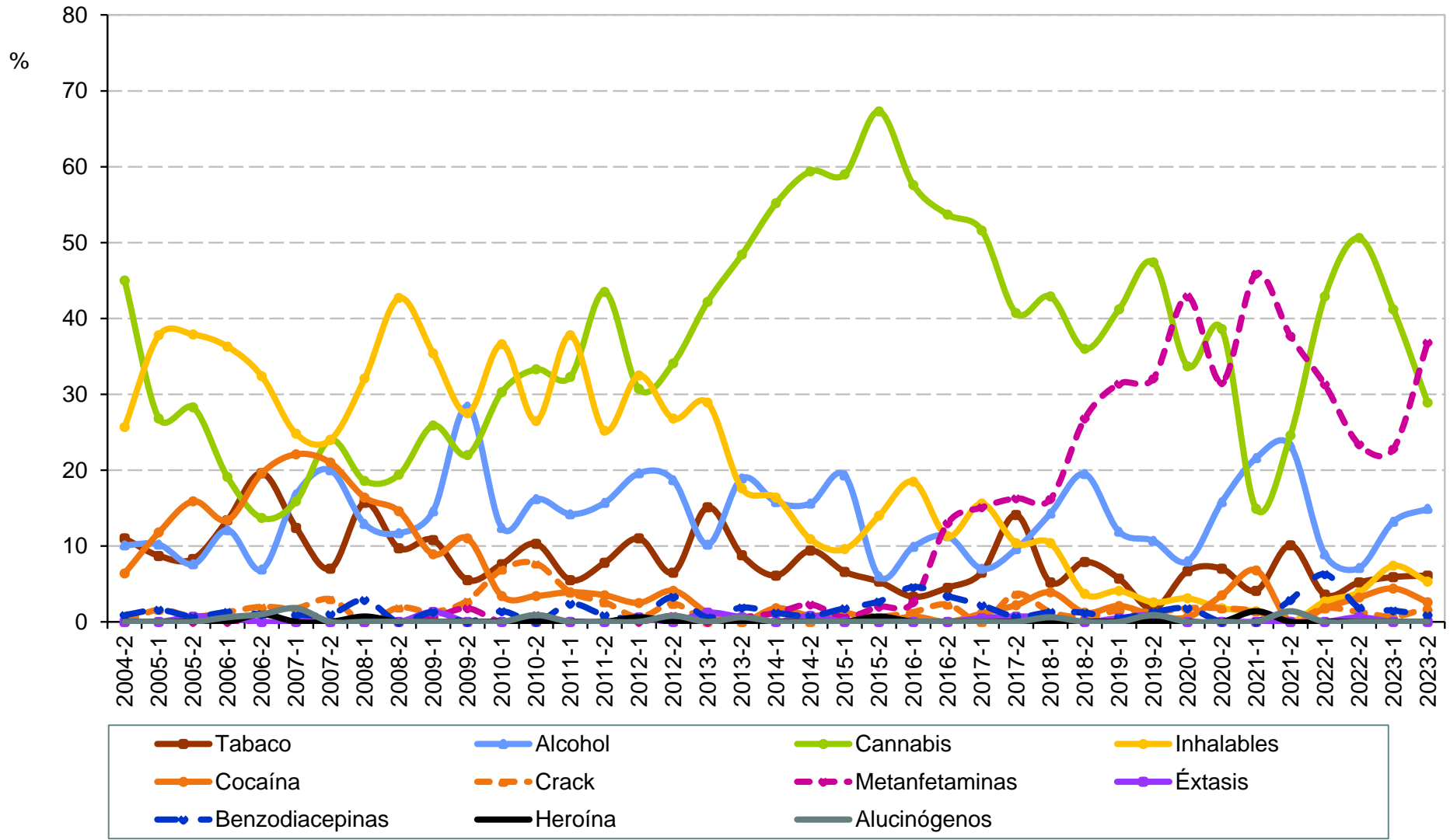

Fuente: Elaboración propia con información del Sistema de Información Epidemiológica del Consumo de Drogas. México. CIJ. (2024).



**Droga de mayor impacto reportada por
consumidores de drogas ilícitas solicitantes de tratamiento en CIJ
San Luis Potosí (CIJ San Luis Potosí)
2° semestre de 2004 - 2° semestre de 2023**

| Semestre | Total de casos | Tabaco | Alcohol | Cannabis | Inhalables | Cocaína | Crack | Metanfeta- minas | Éxtasis | Benzodia- cepinas | Heroína | Alucinó- genos |
|----------|----------------|--------|---------|----------|------------|---------|-------|---------------------|---------|----------------------|---------|-------------------|
| 2004-2 | 109 | 11.0 | 10.1 | 45.0 | 25.7 | 6.4 | 0.0 | 0.0 | 0.0 | 0.9 | 0.0 | 0.0 |
| 2005-1 | 127 | 8.7 | 10.2 | 26.8 | 37.8 | 11.8 | 1.6 | 0.0 | 0.0 | 1.6 | 0.0 | 0.0 |
| 2005-2 | 145 | 8.3 | 7.6 | 28.3 | 37.9 | 15.9 | 0.7 | 0.0 | 0.7 | 0.7 | 0.0 | 0.0 |
| 2006-1 | 157 | 13.4 | 12.1 | 19.1 | 36.3 | 13.4 | 1.3 | 0.0 | 0.6 | 1.3 | 0.0 | 0.6 |
| 2006-2 | 102 | 19.6 | 6.9 | 13.7 | 32.4 | 19.6 | 2.0 | 0.0 | 0.0 | 1.0 | 1.0 | 1.0 |
| 2007-1 | 113 | 12.4 | 16.8 | 15.9 | 24.8 | 22.1 | 1.8 | 0.0 | 0.0 | 0.9 | 0.0 | 1.8 |
| 2007-2 | 100 | 7.0 | 20.0 | 24.0 | 24.0 | 21.0 | 3.0 | 0.0 | 0.0 | 1.0 | 0.0 | 0.0 |
| 2008-1 | 140 | 15.7 | 12.9 | 18.6 | 32.1 | 16.4 | 0.0 | 0.0 | 0.0 | 2.9 | 0.7 | 0.0 |
| 2008-2 | 103 | 9.7 | 11.7 | 19.4 | 42.7 | 14.6 | 1.9 | 0.0 | 0.0 | 0.0 | 0.0 | 0.0 |
| 2009-1 | 158 | 10.8 | 14.6 | 25.9 | 35.4 | 8.9 | 1.3 | 0.6 | 1.3 | 1.3 | 0.0 | 0.0 |
| 2009-2 | 109 | 5.5 | 28.4 | 22.0 | 27.5 | 11.0 | 2.8 | 1.8 | 0.0 | 0.0 | 0.0 | 0.0 |
| 2010-1 | 145 | 7.6 | 12.4 | 30.3 | 36.6 | 3.4 | 6.9 | 0.0 | 0.0 | 1.4 | 0.0 | 0.0 |
| 2010-2 | 117 | 10.3 | 16.2 | 33.3 | 26.5 | 3.4 | 7.7 | 0.9 | 0.0 | 0.0 | 0.0 | 0.9 |
| 2011-1 | 127 | 5.5 | 14.2 | 32.3 | 37.8 | 3.9 | 3.9 | 0.0 | 0.0 | 2.4 | 0.0 | 0.0 |
| 2011-2 | 115 | 7.8 | 15.7 | 43.5 | 25.2 | 3.5 | 2.6 | 0.0 | 0.0 | 0.9 | 0.0 | 0.0 |
| 2012-1 | 163 | 11.0 | 19.6 | 30.7 | 32.5 | 2.5 | 0.6 | 0.0 | 0.6 | 0.6 | 0.6 | 0.0 |
| 2012-2 | 123 | 6.5 | 18.7 | 34.1 | 26.8 | 4.1 | 2.4 | 0.8 | 0.0 | 3.3 | 0.0 | 0.8 |
| 2013-1 | 166 | 15.1 | 10.2 | 42.2 | 28.9 | 1.2 | 0.0 | 0.0 | 1.2 | 0.6 | 0.0 | 0.0 |
| 2013-2 | 159 | 8.8 | 18.9 | 48.4 | 17.6 | 0.0 | 0.0 | 0.6 | 0.6 | 1.9 | 0.0 | 0.6 |
| 2014-1 | 165 | 6.1 | 15.8 | 55.2 | 16.4 | 1.8 | 1.2 | 1.2 | 0.0 | 1.2 | 0.0 | 0.0 |
| 2014-2 | 128 | 9.4 | 15.6 | 59.4 | 10.9 | 0.8 | 0.0 | 2.3 | 0.8 | 0.8 | 0.0 | 0.0 |
| 2015-1 | 166 | 6.6 | 19.3 | 59.0 | 9.6 | 1.2 | 1.2 | 0.6 | 0.0 | 1.8 | 0.0 | 0.0 |
| 2015-2 | 150 | 5.3 | 6.0 | 67.3 | 14.0 | 0.0 | 0.7 | 2.0 | 0.0 | 2.7 | 0.7 | 0.0 |
| 2016-1 | 151 | 3.3 | 9.9 | 57.6 | 18.5 | 0.7 | 1.3 | 2.6 | 0.0 | 4.6 | 0.0 | 0.0 |
| 2016-2 | 177 | 4.5 | 11.3 | 53.7 | 11.3 | 0.0 | 2.3 | 13.0 | 0.0 | 3.4 | 0.0 | 0.0 |
| 2017-1 | 186 | 6.5 | 7.0 | 51.6 | 15.6 | 1.1 | 0.0 | 15.1 | 0.5 | 2.2 | 0.0 | 0.0 |
| 2017-2 | 135 | 14.1 | 9.6 | 40.7 | 10.4 | 2.2 | 3.7 | 16.3 | 0.7 | 0.7 | 0.0 | 0.0 |
| 2018-1 | 154 | 5.2 | 14.3 | 42.9 | 10.4 | 3.9 | 1.3 | 16.2 | 0.6 | 1.3 | 0.0 | 0.6 |
| 2018-2 | 164 | 7.9 | 19.5 | 36.0 | 3.7 | 1.2 | 0.6 | 26.8 | 0.0 | 1.2 | 0.0 | 0.0 |
| 2019-1 | 194 | 5.7 | 11.9 | 41.2 | 4.1 | 2.1 | 1.5 | 31.4 | 0.5 | 0.5 | 0.0 | 0.0 |
| 2019-2 | 234 | 1.7 | 10.7 | 47.4 | 2.6 | 0.9 | 1.3 | 32.1 | 0.9 | 1.3 | 0.0 | 0.9 |
| 2020-1 | 163 | 6.7 | 8.0 | 33.7 | 3.1 | 0.6 | 1.8 | 42.9 | 0.0 | 1.8 | 0.0 | 0.0 |
| 2020-2 | 57 | 7.0 | 15.8 | 38.6 | 1.8 | 3.5 | 1.8 | 31.6 | 0.0 | 0.0 | 0.0 | 0.0 |
| 2021-1 | 74 | 4.1 | 21.6 | 14.9 | 1.4 | 6.8 | 1.4 | 45.9 | 0.0 | 0.0 | 1.4 | 0.0 |
| 2021-2 | 69 | 10.1 | 23.2 | 24.6 | 0.0 | 0.0 | 0.0 | 37.7 | 0.0 | 2.9 | 0.0 | 1.4 |
| 2022-1 | 112 | 3.6 | 8.9 | 42.9 | 2.7 | 1.8 | 1.8 | 31.3 | 0.0 | 6.3 | 0.0 | 0.0 |
| 2022-2 | 154 | 5.2 | 7.1 | 50.6 | 3.9 | 3.2 | 1.3 | 23.4 | 0.6 | 1.9 | 0.0 | 0.0 |
| 2023-1 | 136 | 5.9 | 13.2 | 41.2 | 7.4 | 4.4 | 0.7 | 22.8 | 0.0 | 1.5 | 0.0 | 0.0 |
| 2023-2 | 114 | 6.1 | 14.9 | 28.9 | 5.3 | 2.6 | 1.8 | 36.8 | 0.0 | 0.9 | 0.0 | 0.0 |

Fuente: Elaboración propia con información del Sistema de Información Epidemiológica del Consumo de Drogas. México. CIJ. (2024).



Druga de mayor impacto reportada por consumidores de drogas ilícitas solicitantes de tratamiento en CIJ

Sinaloa

2° semestre de 2004 - 2° semestre de 2023

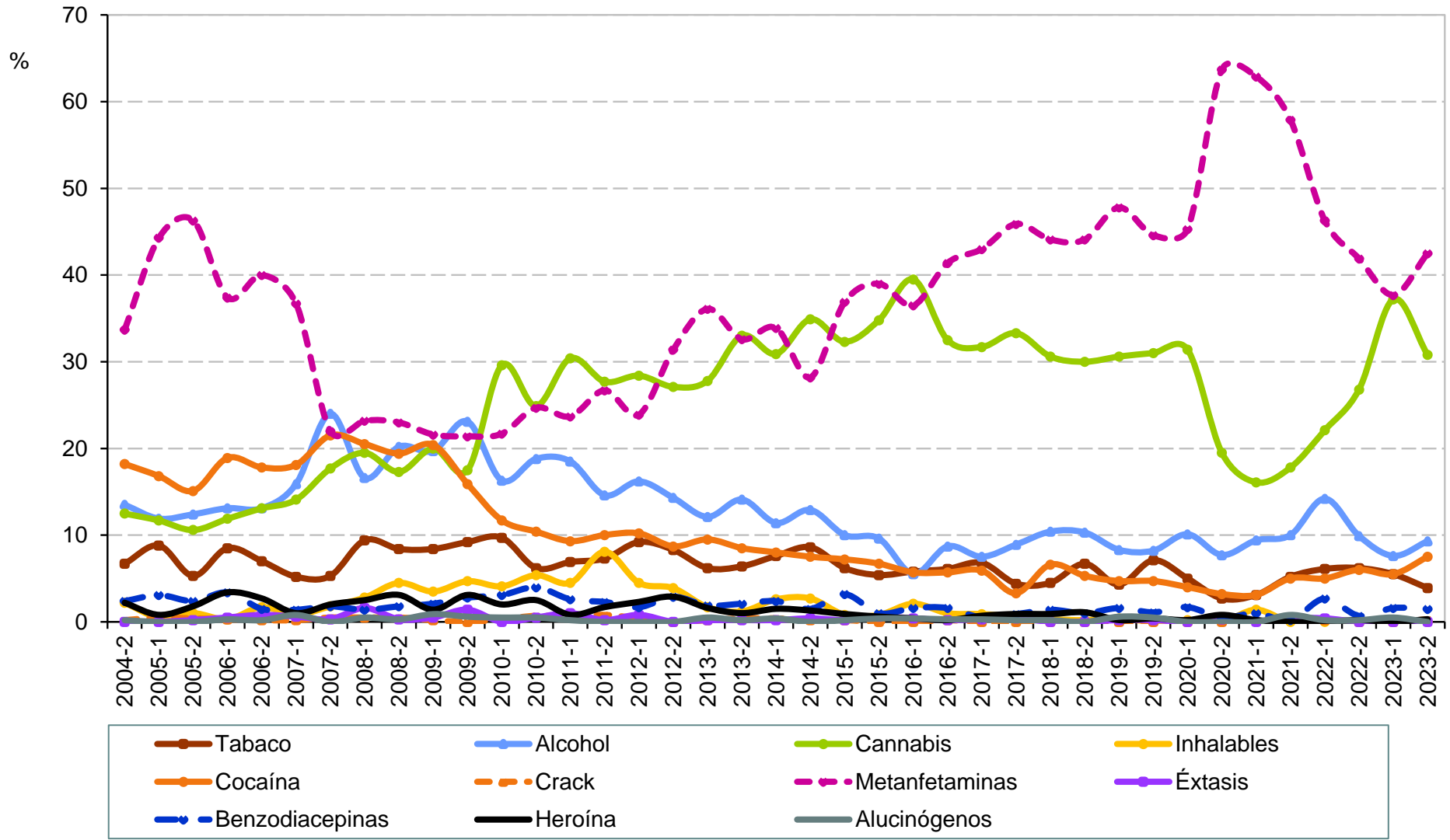

Fuente: Elaboración propia con información del Sistema de Información Epidemiológica del Consumo de Drogas. México. CIJ. (2024).



Droga de mayor impacto reportada por consumidores de drogas ilícitas solicitantes de tratamiento en CIJ Sinaloa 2° semestre de 2004 - 2° semestre de 2023

| Semestre | Total de casos | Tabaco | Alcohol | Cannabis | Inhalables | Cocaína | Crack | Metanfeta- minas | Éxtasis | Benzodia- cepinas | Heroína | Alucinó- genos |
|----------|----------------|--------|---------|----------|------------|---------|-------|---------------------|---------|----------------------|---------|-------------------|
| 2004-2 | 534 | 6.7 | 13.5 | 12.5 | 2.2 | 18.2 | 0.2 | 33.7 | 0.0 | 2.4 | 2.2 | 0.2 |
| 2005-1 | 589 | 8.8 | 11.9 | 11.7 | 0.5 | 16.8 | 0.5 | 44.3 | 0.0 | 3.1 | 0.8 | 0.0 |
| 2005-2 | 510 | 5.3 | 12.4 | 10.6 | 1.0 | 15.1 | 0.4 | 46.3 | 0.2 | 2.4 | 1.8 | 0.0 |
| 2006-1 | 597 | 8.5 | 13.1 | 11.9 | 0.3 | 18.9 | 0.3 | 37.4 | 0.5 | 3.4 | 3.4 | 0.3 |
| 2006-2 | 473 | 7.0 | 13.1 | 13.1 | 1.7 | 17.8 | 0.2 | 40.0 | 0.8 | 1.5 | 2.7 | 0.2 |
| 2007-1 | 502 | 5.2 | 15.9 | 14.1 | 0.8 | 18.1 | 0.2 | 36.7 | 0.6 | 1.4 | 1.0 | 0.8 |
| 2007-2 | 396 | 5.3 | 24.0 | 17.7 | 1.8 | 21.5 | 0.5 | 22.0 | 0.3 | 1.8 | 2.0 | 0.0 |
| 2008-1 | 435 | 9.4 | 16.6 | 19.5 | 2.8 | 20.5 | 0.5 | 23.2 | 1.6 | 1.4 | 2.5 | 0.5 |
| 2008-2 | 382 | 8.4 | 20.2 | 17.3 | 4.5 | 19.4 | 0.5 | 23.0 | 0.3 | 1.8 | 3.1 | 0.3 |
| 2009-1 | 431 | 8.4 | 19.7 | 20.0 | 3.5 | 20.4 | 0.2 | 21.6 | 0.5 | 2.1 | 1.4 | 0.9 |
| 2009-2 | 359 | 9.2 | 23.1 | 17.5 | 4.7 | 15.9 | 0.0 | 21.4 | 1.4 | 2.8 | 3.1 | 0.6 |
| 2010-1 | 392 | 9.7 | 16.3 | 29.6 | 4.1 | 11.7 | 0.3 | 21.7 | 0.0 | 3.1 | 2.0 | 0.5 |
| 2010-2 | 405 | 6.2 | 18.8 | 24.9 | 5.4 | 10.4 | 0.7 | 24.7 | 0.5 | 4.0 | 2.5 | 0.5 |
| 2011-1 | 493 | 6.9 | 18.5 | 30.4 | 4.5 | 9.3 | 0.6 | 23.7 | 1.0 | 2.6 | 0.8 | 0.2 |
| 2011-2 | 480 | 7.3 | 14.6 | 27.7 | 8.1 | 10.0 | 0.8 | 26.7 | 0.2 | 2.3 | 1.7 | 0.0 |
| 2012-1 | 532 | 9.2 | 16.2 | 28.4 | 4.5 | 10.2 | 0.4 | 23.9 | 0.8 | 1.7 | 2.3 | 0.0 |
| 2012-2 | 484 | 8.3 | 14.3 | 27.1 | 3.9 | 8.7 | 0.0 | 31.4 | 0.0 | 2.9 | 2.9 | 0.0 |
| 2013-1 | 634 | 6.2 | 12.1 | 27.8 | 1.7 | 9.5 | 0.2 | 36.1 | 0.2 | 1.9 | 1.6 | 0.5 |
| 2013-2 | 518 | 6.4 | 14.1 | 33.0 | 1.2 | 8.5 | 0.4 | 32.6 | 0.2 | 2.1 | 1.0 | 0.2 |
| 2014-1 | 537 | 7.6 | 11.4 | 30.9 | 2.6 | 8.0 | 0.4 | 33.9 | 0.2 | 2.4 | 1.5 | 0.4 |
| 2014-2 | 479 | 8.6 | 12.9 | 34.9 | 2.7 | 7.5 | 0.2 | 28.2 | 0.4 | 1.5 | 1.3 | 0.0 |
| 2015-1 | 529 | 6.2 | 10.0 | 32.3 | 0.8 | 7.2 | 0.2 | 36.9 | 0.2 | 3.2 | 0.9 | 0.2 |
| 2015-2 | 520 | 5.4 | 9.6 | 34.8 | 0.8 | 6.7 | 0.0 | 39.0 | 0.6 | 1.0 | 0.6 | 0.4 |
| 2016-1 | 565 | 5.8 | 5.5 | 39.5 | 2.1 | 5.7 | 0.0 | 36.5 | 0.4 | 1.6 | 0.4 | 0.4 |
| 2016-2 | 618 | 6.1 | 8.7 | 32.5 | 1.0 | 5.7 | 0.2 | 41.4 | 0.2 | 1.6 | 0.2 | 0.3 |
| 2017-1 | 574 | 6.8 | 7.5 | 31.7 | 0.9 | 5.9 | 0.0 | 43.0 | 0.3 | 0.5 | 0.7 | 0.3 |
| 2017-2 | 540 | 4.4 | 8.9 | 33.3 | 0.6 | 3.3 | 0.0 | 45.9 | 0.4 | 0.9 | 0.9 | 0.2 |
| 2018-1 | 576 | 4.5 | 10.4 | 30.6 | 0.3 | 6.6 | 0.0 | 44.1 | 0.0 | 1.4 | 0.9 | 0.2 |
| 2018-2 | 524 | 6.7 | 10.3 | 30.0 | 0.2 | 5.3 | 0.0 | 44.1 | 0.0 | 1.0 | 1.1 | 0.0 |
| 2019-1 | 494 | 4.3 | 8.3 | 30.6 | 0.4 | 4.7 | 0.0 | 47.8 | 0.2 | 1.6 | 0.2 | 0.6 |
| 2019-2 | 552 | 7.1 | 8.2 | 31.0 | 0.0 | 4.7 | 0.0 | 44.6 | 0.2 | 1.1 | 0.4 | 0.5 |
| 2020-1 | 404 | 5.0 | 10.1 | 31.4 | 0.2 | 4.0 | 0.0 | 45.3 | 0.0 | 1.7 | 0.2 | 0.0 |
| 2020-2 | 375 | 2.7 | 7.7 | 19.5 | 0.0 | 3.2 | 0.0 | 63.7 | 0.3 | 0.5 | 0.8 | 0.0 |
| 2021-1 | 415 | 3.1 | 9.4 | 16.1 | 1.4 | 3.1 | 0.2 | 62.9 | 0.0 | 1.0 | 0.2 | 0.0 |
| 2021-2 | 482 | 5.2 | 10.0 | 17.8 | 0.0 | 5.0 | 0.6 | 57.9 | 0.4 | 0.2 | 0.0 | 0.8 |
| 2022-1 | 479 | 6.1 | 14.2 | 22.1 | 0.0 | 5.0 | 0.2 | 46.3 | 0.4 | 2.7 | 0.0 | 0.2 |
| 2022-2 | 403 | 6.2 | 9.9 | 26.8 | 0.0 | 6.0 | 0.0 | 41.9 | 0.0 | 0.7 | 0.2 | 0.2 |
| 2023-1 | 382 | 5.5 | 7.6 | 37.2 | 0.0 | 5.5 | 0.0 | 37.7 | 0.0 | 1.6 | 0.0 | 0.5 |
| 2023-2 | 334 | 3.9 | 9.3 | 30.8 | 0.0 | 7.5 | 0.3 | 42.5 | 0.0 | 1.5 | 0.3 | 0.0 |

Fuente: Elaboración propia con información del Sistema de Información Epidemiológica del Consumo de Drogas. México. CIJ. (2024).



Druga de mayor impacto reportada por consumidores de drogas ilícitas solicitantes de tratamiento en CIJ

Sonora

2° semestre de 2004 - 2° semestre de 2023

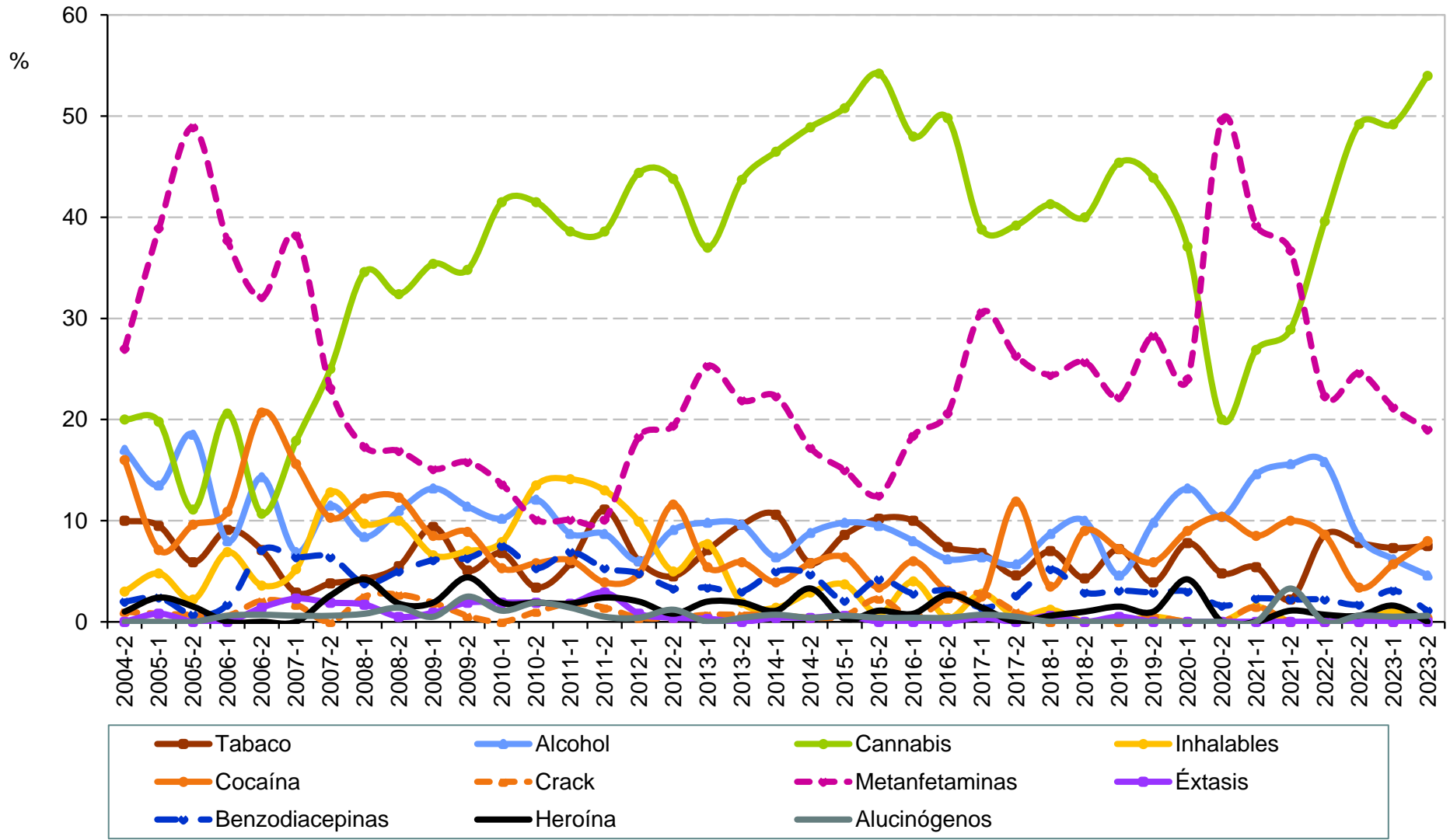

Fuente: Elaboración propia con información del Sistema de Información Epidemiológica del Consumo de Drogas. México. CIJ. (2024).



Droga de mayor impacto reportada por consumidores de drogas ilícitas solicitantes de tratamiento en CIJ Sonora 2° semestre de 2004 - 2° semestre de 2023

| Semestre | Total de casos | Tabaco | Alcohol | Cannabis | Inhalables | Cocaína | Crack | Metanfeta- minas | Éxtasis | Benzodia- cepinas | Heroína | Alucinó- genos |
|----------|----------------|--------|---------|----------|------------|---------|-------|---------------------|---------|----------------------|---------|-------------------|
| 2004-2 | 100 | 10.0 | 17.0 | 20.0 | 3.0 | 16.0 | 1.0 | 27.0 | 0.0 | 2.0 | 1.0 | 0.0 |
| 2005-1 | 126 | 9.5 | 13.5 | 19.8 | 4.8 | 7.1 | 0.8 | 38.9 | 0.8 | 2.4 | 2.4 | 0.0 |
| 2005-2 | 135 | 5.9 | 18.5 | 11.1 | 2.2 | 9.6 | 0.7 | 48.9 | 0.0 | 0.7 | 1.5 | 0.0 |
| 2006-1 | 175 | 9.1 | 8.0 | 20.6 | 6.9 | 10.9 | 0.6 | 37.7 | 0.0 | 1.7 | 0.0 | 0.6 |
| 2006-2 | 140 | 7.1 | 14.3 | 10.7 | 3.6 | 20.7 | 2.1 | 32.1 | 1.4 | 7.1 | 0.0 | 0.7 |
| 2007-1 | 173 | 2.9 | 6.9 | 17.9 | 5.2 | 15.6 | 1.7 | 38.2 | 2.3 | 6.4 | 0.0 | 0.6 |
| 2007-2 | 156 | 3.8 | 11.5 | 25.0 | 12.8 | 10.3 | 0.0 | 23.1 | 1.9 | 6.4 | 2.6 | 0.6 |
| 2008-1 | 237 | 4.2 | 8.4 | 34.6 | 9.7 | 12.2 | 2.5 | 17.3 | 1.7 | 3.8 | 4.2 | 0.8 |
| 2008-2 | 219 | 5.5 | 11.0 | 32.4 | 10.0 | 12.3 | 2.7 | 16.9 | 0.5 | 5.0 | 1.8 | 1.4 |
| 2009-1 | 212 | 9.4 | 13.2 | 35.4 | 6.6 | 8.5 | 1.9 | 15.1 | 0.9 | 6.1 | 1.9 | 0.5 |
| 2009-2 | 158 | 5.1 | 11.4 | 34.8 | 7.0 | 8.9 | 0.6 | 15.8 | 1.9 | 6.3 | 4.4 | 2.5 |
| 2010-1 | 265 | 6.8 | 10.2 | 41.5 | 7.9 | 5.3 | 0.0 | 13.6 | 1.9 | 7.5 | 1.9 | 1.1 |
| 2010-2 | 207 | 3.4 | 12.1 | 41.5 | 13.5 | 5.8 | 1.0 | 10.1 | 1.9 | 5.3 | 1.9 | 1.9 |
| 2011-1 | 277 | 5.8 | 8.7 | 38.6 | 14.1 | 6.1 | 1.8 | 10.1 | 1.8 | 6.9 | 1.8 | 1.4 |
| 2011-2 | 207 | 11.1 | 8.7 | 38.6 | 13.0 | 3.9 | 1.4 | 10.1 | 2.9 | 5.3 | 2.4 | 0.5 |
| 2012-1 | 252 | 6.0 | 6.0 | 44.4 | 9.9 | 4.8 | 0.4 | 18.3 | 0.8 | 4.8 | 2.0 | 0.4 |
| 2012-2 | 242 | 4.5 | 9.1 | 43.8 | 5.0 | 11.6 | 0.4 | 19.4 | 0.4 | 3.3 | 0.8 | 1.2 |
| 2013-1 | 297 | 7.1 | 9.8 | 37.0 | 7.7 | 5.4 | 0.7 | 25.3 | 0.3 | 3.4 | 2.0 | 0.0 |
| 2013-2 | 270 | 9.6 | 9.6 | 43.7 | 1.9 | 5.9 | 0.7 | 21.9 | 0.0 | 3.0 | 1.9 | 0.4 |
| 2014-1 | 282 | 10.6 | 6.4 | 46.5 | 1.4 | 3.9 | 0.7 | 22.3 | 0.4 | 5.0 | 1.1 | 0.7 |
| 2014-2 | 274 | 5.8 | 8.8 | 48.9 | 2.9 | 5.8 | 0.4 | 17.2 | 0.4 | 4.7 | 3.3 | 0.4 |
| 2015-1 | 327 | 8.6 | 9.8 | 50.8 | 3.7 | 6.4 | 0.6 | 15.0 | 0.6 | 2.1 | 0.3 | 0.6 |
| 2015-2 | 264 | 10.2 | 9.5 | 54.2 | 0.8 | 3.4 | 2.3 | 12.5 | 0.0 | 4.2 | 1.1 | 0.4 |
| 2016-1 | 250 | 10.0 | 8.0 | 48.0 | 4.0 | 6.0 | 0.4 | 18.4 | 0.0 | 2.8 | 0.8 | 0.4 |
| 2016-2 | 257 | 7.4 | 6.2 | 49.8 | 0.4 | 3.1 | 2.3 | 20.6 | 0.0 | 3.1 | 2.7 | 0.4 |
| 2017-1 | 281 | 6.8 | 6.4 | 38.8 | 2.8 | 2.5 | 2.8 | 30.6 | 0.4 | 1.4 | 1.4 | 0.7 |
| 2017-2 | 194 | 4.6 | 5.7 | 39.2 | 0.5 | 11.9 | 1.0 | 26.3 | 0.0 | 2.6 | 0.0 | 0.5 |
| 2018-1 | 172 | 7.0 | 8.7 | 41.3 | 1.2 | 3.5 | 0.0 | 24.4 | 0.6 | 5.2 | 0.6 | 0.0 |
| 2018-2 | 210 | 4.3 | 10.0 | 40.0 | 0.0 | 9.0 | 0.0 | 25.7 | 0.0 | 2.9 | 1.0 | 0.0 |
| 2019-1 | 194 | 7.2 | 4.6 | 45.4 | 0.0 | 7.2 | 0.0 | 22.2 | 0.5 | 3.1 | 1.5 | 0.0 |
| 2019-2 | 205 | 3.9 | 9.8 | 43.9 | 0.5 | 5.9 | 0.5 | 28.3 | 0.0 | 2.9 | 1.0 | 0.0 |
| 2020-1 | 167 | 7.8 | 13.2 | 37.1 | 0.0 | 9.0 | 0.0 | 24.0 | 0.0 | 3.0 | 4.2 | 0.0 |
| 2020-2 | 125 | 4.8 | 10.4 | 20.0 | 0.0 | 10.4 | 0.0 | 49.6 | 0.0 | 1.6 | 0.0 | 0.0 |
| 2021-1 | 130 | 5.4 | 14.6 | 26.9 | 1.5 | 8.5 | 1.5 | 39.2 | 0.0 | 2.3 | 0.0 | 0.0 |
| 2021-2 | 90 | 2.2 | 15.6 | 28.9 | 0.0 | 10.0 | 0.0 | 36.7 | 0.0 | 2.2 | 1.1 | 3.3 |
| 2022-1 | 139 | 8.6 | 15.8 | 39.6 | 0.0 | 8.6 | 0.0 | 22.3 | 0.0 | 2.2 | 0.7 | 0.0 |
| 2022-2 | 179 | 7.8 | 8.4 | 49.2 | 0.0 | 3.4 | 0.0 | 24.6 | 0.0 | 1.7 | 0.6 | 0.6 |
| 2023-1 | 193 | 7.3 | 6.2 | 49.2 | 1.0 | 5.7 | 0.0 | 21.2 | 0.0 | 3.1 | 1.6 | 0.5 |
| 2023-2 | 174 | 7.5 | 4.6 | 54.0 | 0.0 | 8.0 | 0.6 | 19.0 | 0.0 | 1.1 | 0.0 | 0.6 |

Fuente: Elaboración propia con información del Sistema de Información Epidemiológica del Consumo de Drogas. México. CIJ. (2024).



Druga de mayor impacto reportada por consumidores de drogas ilícitas solicitantes de tratamiento en CIJ Tabasco (CIJ Villahermosa) 1er semestre de 2005 - 2° semestre de 2023

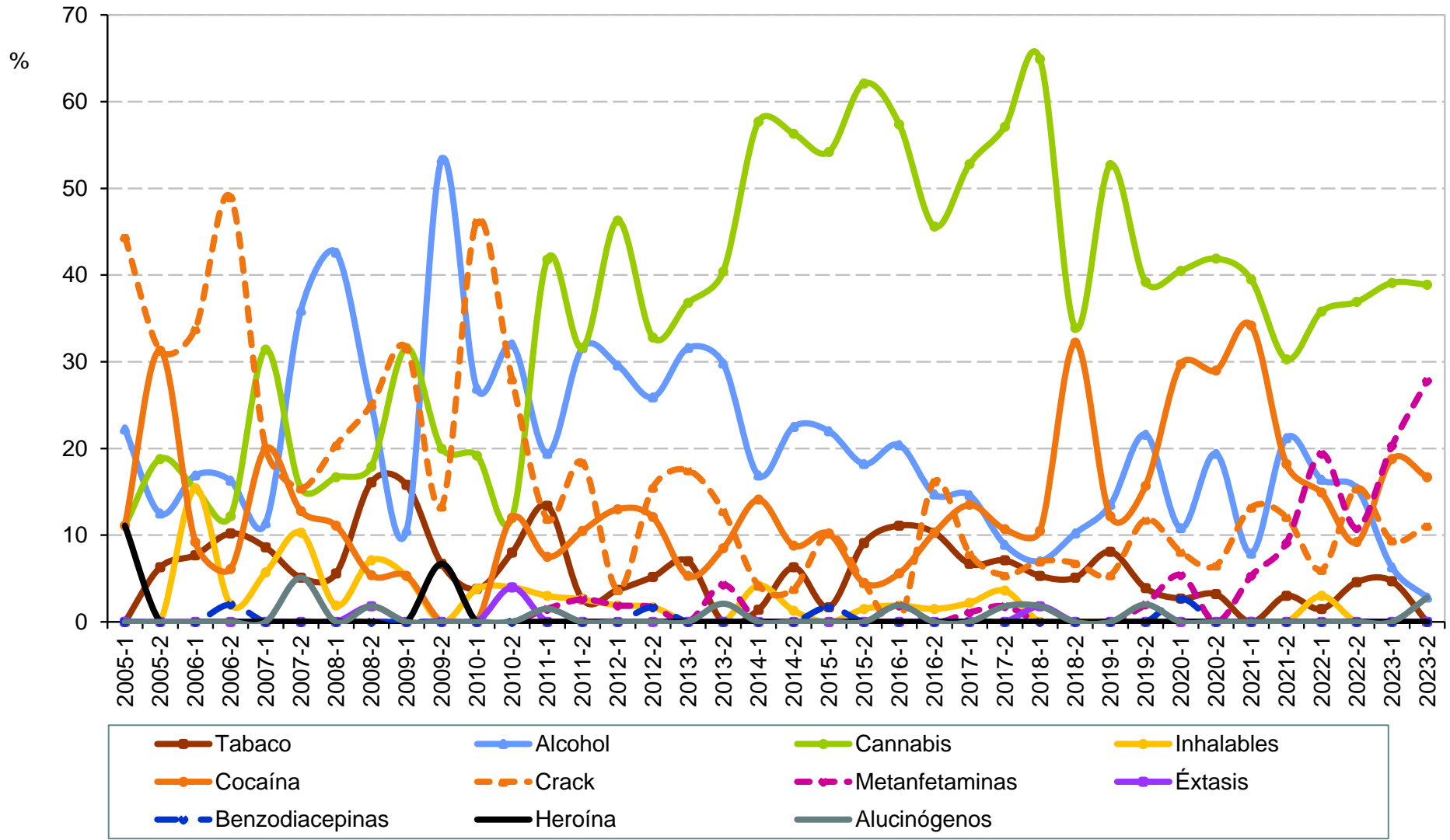

Fuente: Elaboración propia con información del Sistema de Información Epidemiológica del Consumo de Drogas. México. CIJ. (2024).



Droga de mayor impacto reportada por consumidores de drogas ilícitas solicitantes de tratamiento en CIJ Tabasco (CIJ Villahermosa) 1er semestre de 2005 - 2° semestre de 2023

| Semestre | Total de casos | Tabaco | Alcohol | Cannabis | Inhalables | Cocaína | Crack | Metanfeta- minas | Éxtasis | Benzodia- cepinas | Heroína | Alucinó- genos |
|----------|----------------|--------|---------|----------|------------|---------|-------|---------------------|---------|----------------------|---------|-------------------|
| 2005-1 | 9 | 0.0 | 22.2 | 11.1 | 0.0 | 11.1 | 44.4 | 0.0 | 0.0 | 0.0 | 11.1 | 0.0 |
| 2005-2 | 16 | 6.3 | 12.5 | 18.8 | 0.0 | 31.3 | 31.3 | 0.0 | 0.0 | 0.0 | 0.0 | 0.0 |
| 2006-1 | 65 | 7.7 | 16.9 | 15.4 | 15.4 | 9.2 | 33.8 | 0.0 | 0.0 | 0.0 | 0.0 | 0.0 |
| 2006-2 | 49 | 10.2 | 16.3 | 12.2 | 2.0 | 6.1 | 49.0 | 0.0 | 0.0 | 2.0 | 0.0 | 0.0 |
| 2007-1 | 35 | 8.6 | 11.4 | 31.4 | 5.7 | 20.0 | 20.0 | 0.0 | 0.0 | 0.0 | 0.0 | 0.0 |
| 2007-2 | 39 | 5.1 | 35.9 | 15.4 | 10.3 | 12.8 | 15.4 | 0.0 | 0.0 | 0.0 | 0.0 | 5.1 |
| 2008-1 | 54 | 5.6 | 42.6 | 16.7 | 1.9 | 11.1 | 20.4 | 0.0 | 0.0 | 0.0 | 0.0 | 0.0 |
| 2008-2 | 56 | 16.1 | 25.0 | 17.9 | 7.1 | 5.4 | 25.0 | 0.0 | 1.8 | 0.0 | 0.0 | 1.8 |
| 2009-1 | 19 | 15.8 | 10.5 | 31.6 | 5.3 | 5.3 | 31.6 | 0.0 | 0.0 | 0.0 | 0.0 | 0.0 |
| 2009-2 | 15 | 6.7 | 53.3 | 20.0 | 0.0 | 0.0 | 13.3 | 0.0 | 0.0 | 0.0 | 6.7 | 0.0 |
| 2010-1 | 26 | 3.8 | 26.9 | 19.2 | 3.8 | 0.0 | 46.2 | 0.0 | 0.0 | 0.0 | 0.0 | 0.0 |
| 2010-2 | 25 | 8.0 | 32.0 | 12.0 | 4.0 | 12.0 | 28.0 | 0.0 | 4.0 | 0.0 | 0.0 | 0.0 |
| 2011-1 | 67 | 13.4 | 19.4 | 41.8 | 3.0 | 7.5 | 11.9 | 1.5 | 0.0 | 0.0 | 0.0 | 1.5 |
| 2011-2 | 38 | 2.6 | 31.6 | 31.6 | 2.6 | 10.5 | 18.4 | 2.6 | 0.0 | 0.0 | 0.0 | 0.0 |
| 2012-1 | 54 | 3.7 | 29.6 | 46.3 | 1.9 | 13.0 | 3.7 | 1.9 | 0.0 | 0.0 | 0.0 | 0.0 |
| 2012-2 | 58 | 5.2 | 25.9 | 32.8 | 1.7 | 12.1 | 15.5 | 1.7 | 0.0 | 1.7 | 0.0 | 0.0 |
| 2013-1 | 57 | 7.0 | 31.6 | 36.8 | 0.0 | 5.3 | 17.5 | 0.0 | 0.0 | 0.0 | 0.0 | 0.0 |
| 2013-2 | 47 | 0.0 | 29.8 | 40.4 | 0.0 | 8.5 | 12.8 | 4.3 | 0.0 | 0.0 | 0.0 | 2.1 |
| 2014-1 | 71 | 1.4 | 16.9 | 57.7 | 4.2 | 14.1 | 4.2 | 0.0 | 0.0 | 0.0 | 0.0 | 0.0 |
| 2014-2 | 80 | 6.3 | 22.5 | 56.3 | 1.3 | 8.8 | 3.8 | 0.0 | 0.0 | 0.0 | 0.0 | 0.0 |
| 2015-1 | 59 | 1.7 | 22.0 | 54.2 | 0.0 | 10.2 | 10.2 | 0.0 | 0.0 | 1.7 | 0.0 | 0.0 |
| 2015-2 | 66 | 9.1 | 18.2 | 62.1 | 1.5 | 4.5 | 4.5 | 0.0 | 0.0 | 0.0 | 0.0 | 0.0 |
| 2016-1 | 54 | 11.1 | 20.4 | 57.4 | 1.9 | 5.6 | 0.0 | 1.9 | 0.0 | 0.0 | 0.0 | 1.9 |
| 2016-2 | 68 | 10.3 | 14.7 | 45.6 | 1.5 | 10.3 | 16.2 | 0.0 | 0.0 | 0.0 | 0.0 | 0.0 |
| 2017-1 | 89 | 6.7 | 14.6 | 52.8 | 2.2 | 13.5 | 7.9 | 1.1 | 0.0 | 0.0 | 0.0 | 0.0 |
| 2017-2 | 56 | 7.1 | 8.9 | 57.1 | 3.6 | 10.7 | 5.4 | 1.8 | 0.0 | 0.0 | 0.0 | 1.8 |
| 2018-1 | 57 | 5.3 | 7.0 | 64.9 | 0.0 | 10.5 | 7.0 | 0.0 | 1.8 | 0.0 | 0.0 | 1.8 |
| 2018-2 | 59 | 5.1 | 10.2 | 33.9 | 0.0 | 32.2 | 6.8 | 0.0 | 0.0 | 0.0 | 0.0 | 0.0 |
| 2019-1 | 74 | 8.1 | 13.5 | 52.7 | 0.0 | 12.2 | 5.4 | 0.0 | 0.0 | 0.0 | 0.0 | 0.0 |
| 2019-2 | 51 | 3.9 | 21.6 | 39.2 | 0.0 | 15.7 | 11.8 | 2.0 | 0.0 | 0.0 | 0.0 | 2.0 |
| 2020-1 | 37 | 2.7 | 10.8 | 40.5 | 0.0 | 29.7 | 8.1 | 5.4 | 0.0 | 2.7 | 0.0 | 0.0 |
| 2020-2 | 31 | 3.2 | 19.4 | 41.9 | 0.0 | 29.0 | 6.5 | 0.0 | 0.0 | 0.0 | 0.0 | 0.0 |
| 2021-1 | 38 | 0.0 | 7.9 | 39.5 | 0.0 | 34.2 | 13.2 | 5.3 | 0.0 | 0.0 | 0.0 | 0.0 |
| 2021-2 | 33 | 3.0 | 21.2 | 30.3 | 0.0 | 18.2 | 12.1 | 9.1 | 0.0 | 0.0 | 0.0 | 0.0 |
| 2022-1 | 67 | 1.5 | 16.4 | 35.8 | 3.0 | 14.9 | 6.0 | 19.4 | 0.0 | 0.0 | 0.0 | 0.0 |
| 2022-2 | 65 | 4.6 | 15.4 | 36.9 | 0.0 | 9.2 | 15.4 | 10.8 | 0.0 | 0.0 | 0.0 | 0.0 |
| 2023-1 | 64 | 4.7 | 6.3 | 39.1 | 0.0 | 18.8 | 9.4 | 20.3 | 0.0 | 0.0 | 0.0 | 0.0 |
| 2023-2 | 36 | 0.0 | 2.8 | 38.9 | 0.0 | 16.7 | 11.1 | 27.8 | 0.0 | 0.0 | 0.0 | 2.8 |

Fuente: Elaboración propia con información del Sistema de Información Epidemiológica del Consumo de Drogas. México. CIJ. (2024).



Druga de mayor impacto reportada por consumidores de drogas ilícitas solicitantes de tratamiento en CIJ Tamaulipas 2° semestre de 2004 - 2° semestre de 2023

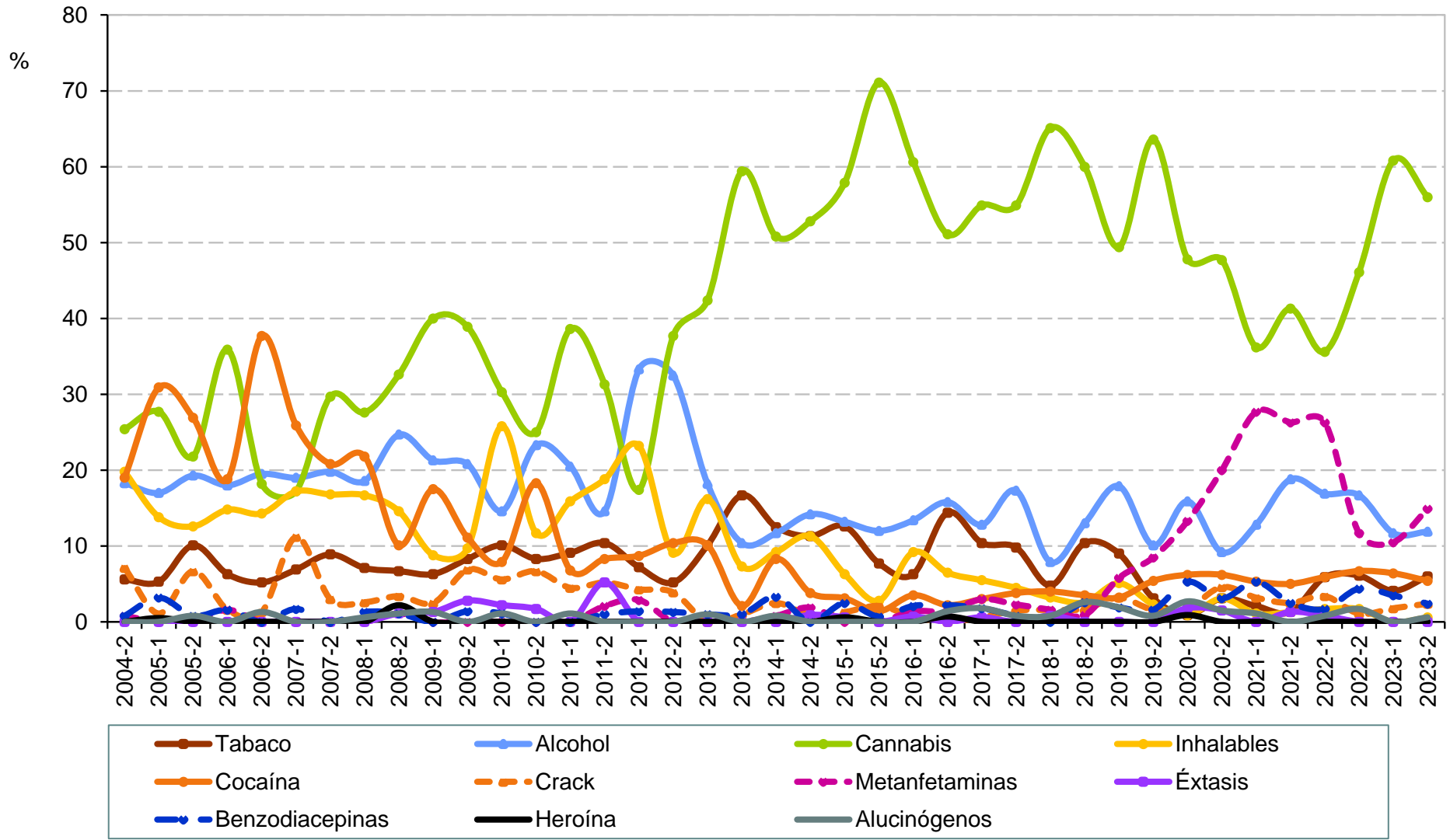

Fuente: Elaboración propia con información del Sistema de Información Epidemiológica del Consumo de Drogas. México. CIJ. (2024).



Droga de mayor impacto reportada por consumidores de drogas ilícitas solicitantes de tratamiento en CIJ Tamaulipas 2° semestre de 2004 - 2° semestre de 2023

| Semestre | Total de casos | Tabaco | Alcohol | Cannabis | Inhalables | Cocaína | Crack | Metanfeta- minas | Éxtasis | Benzodia- cepinas | Heroína | Alucinó- genos |
|----------|----------------|--------|---------|----------|------------|---------|-------|---------------------|---------|----------------------|---------|-------------------|
| 2004-2 | 126 | 5.6 | 18.3 | 25.4 | 19.8 | 19.0 | 7.1 | 0.8 | 0.0 | 0.8 | 0.0 | 0.0 |
| 2005-1 | 188 | 5.3 | 17.0 | 27.7 | 13.8 | 30.9 | 1.1 | 0.0 | 0.0 | 3.2 | 0.5 | 0.0 |
| 2005-2 | 119 | 10.1 | 19.3 | 21.8 | 12.6 | 26.9 | 6.7 | 0.0 | 0.0 | 0.8 | 0.0 | 0.8 |
| 2006-1 | 128 | 6.3 | 18.0 | 35.9 | 14.8 | 18.8 | 1.6 | 1.6 | 0.0 | 1.6 | 0.0 | 0.0 |
| 2006-2 | 77 | 5.2 | 19.5 | 18.2 | 14.3 | 37.7 | 1.3 | 0.0 | 0.0 | 0.0 | 0.0 | 1.3 |
| 2007-1 | 116 | 6.9 | 19.0 | 17.2 | 17.2 | 25.9 | 11.2 | 0.0 | 0.0 | 1.7 | 0.0 | 0.0 |
| 2007-2 | 101 | 8.9 | 19.8 | 29.7 | 16.8 | 20.8 | 3.0 | 0.0 | 0.0 | 0.0 | 0.0 | 0.0 |
| 2008-1 | 156 | 7.1 | 18.6 | 27.6 | 16.7 | 21.8 | 2.6 | 0.0 | 0.0 | 1.3 | 0.0 | 0.6 |
| 2008-2 | 89 | 6.7 | 24.7 | 32.6 | 14.6 | 10.1 | 3.4 | 1.1 | 1.1 | 1.1 | 2.2 | 1.1 |
| 2009-1 | 80 | 6.3 | 21.3 | 40.0 | 8.8 | 17.5 | 2.5 | 0.0 | 1.3 | 0.0 | 0.0 | 1.3 |
| 2009-2 | 72 | 8.3 | 20.8 | 38.9 | 9.7 | 11.1 | 6.9 | 0.0 | 2.8 | 1.4 | 0.0 | 0.0 |
| 2010-1 | 89 | 10.1 | 14.6 | 30.3 | 25.8 | 7.9 | 5.6 | 0.0 | 2.2 | 1.1 | 0.0 | 1.1 |
| 2010-2 | 60 | 8.3 | 23.3 | 25.0 | 11.7 | 18.3 | 6.7 | 0.0 | 1.7 | 0.0 | 0.0 | 0.0 |
| 2011-1 | 88 | 9.1 | 20.5 | 38.6 | 15.9 | 6.8 | 4.5 | 0.0 | 0.0 | 0.0 | 0.0 | 1.1 |
| 2011-2 | 96 | 10.4 | 14.6 | 31.3 | 18.8 | 8.3 | 5.2 | 2.1 | 5.2 | 1.0 | 0.0 | 0.0 |
| 2012-1 | 69 | 7.2 | 33.3 | 17.4 | 23.2 | 8.7 | 4.3 | 2.9 | 0.0 | 1.4 | 0.0 | 0.0 |
| 2012-2 | 77 | 5.2 | 32.5 | 37.7 | 9.1 | 10.4 | 3.9 | 0.0 | 0.0 | 1.3 | 0.0 | 0.0 |
| 2013-1 | 99 | 10.1 | 18.2 | 42.4 | 16.2 | 10.1 | 0.0 | 0.0 | 0.0 | 1.0 | 0.0 | 1.0 |
| 2013-2 | 96 | 16.7 | 10.4 | 59.4 | 7.3 | 2.1 | 1.0 | 0.0 | 0.0 | 1.0 | 0.0 | 0.0 |
| 2014-1 | 120 | 12.5 | 11.7 | 50.8 | 9.2 | 8.3 | 2.5 | 0.8 | 0.0 | 3.3 | 0.0 | 0.8 |
| 2014-2 | 106 | 11.3 | 14.2 | 52.8 | 11.3 | 3.8 | 0.9 | 1.9 | 0.9 | 0.0 | 0.0 | 0.0 |
| 2015-1 | 159 | 12.6 | 13.2 | 57.9 | 6.3 | 3.1 | 1.3 | 0.0 | 0.6 | 2.5 | 0.6 | 0.0 |
| 2015-2 | 142 | 7.7 | 12.0 | 71.1 | 2.8 | 1.4 | 2.1 | 0.0 | 0.0 | 0.7 | 0.0 | 0.0 |
| 2016-1 | 142 | 6.3 | 13.4 | 60.6 | 9.2 | 3.5 | 0.7 | 1.4 | 0.7 | 2.1 | 0.0 | 0.0 |
| 2016-2 | 139 | 14.4 | 15.8 | 51.1 | 6.5 | 2.2 | 0.0 | 1.4 | 0.0 | 2.2 | 0.7 | 1.4 |
| 2017-1 | 164 | 10.4 | 12.8 | 54.9 | 5.5 | 3.0 | 0.6 | 3.0 | 0.6 | 1.8 | 0.0 | 1.8 |
| 2017-2 | 133 | 9.8 | 17.3 | 54.9 | 4.5 | 3.8 | 1.5 | 2.3 | 0.0 | 0.8 | 0.0 | 0.8 |
| 2018-1 | 126 | 4.8 | 7.9 | 65.1 | 3.2 | 4.0 | 1.6 | 1.6 | 0.8 | 0.0 | 0.0 | 0.8 |
| 2018-2 | 115 | 10.4 | 13.0 | 60.0 | 2.6 | 3.5 | 1.7 | 0.9 | 0.0 | 2.6 | 0.0 | 2.6 |
| 2019-1 | 156 | 9.0 | 17.9 | 49.4 | 5.1 | 3.2 | 3.2 | 5.8 | 0.0 | 1.9 | 0.0 | 1.9 |
| 2019-2 | 129 | 3.1 | 10.1 | 63.6 | 2.3 | 5.4 | 1.6 | 8.5 | 0.0 | 1.6 | 0.0 | 0.8 |
| 2020-1 | 113 | 0.9 | 15.9 | 47.8 | 0.9 | 6.2 | 1.8 | 13.3 | 1.8 | 5.3 | 0.9 | 2.7 |
| 2020-2 | 65 | 3.1 | 9.2 | 47.7 | 3.1 | 6.2 | 4.6 | 20.0 | 1.5 | 3.1 | 0.0 | 1.5 |
| 2021-1 | 94 | 2.1 | 12.8 | 36.2 | 1.1 | 5.3 | 3.2 | 27.7 | 0.0 | 5.3 | 0.0 | 1.1 |
| 2021-2 | 80 | 1.3 | 18.8 | 41.3 | 1.3 | 5.0 | 2.5 | 26.3 | 1.3 | 2.5 | 0.0 | 0.0 |
| 2022-1 | 118 | 5.9 | 16.9 | 35.6 | 1.7 | 5.9 | 3.4 | 26.3 | 0.8 | 1.7 | 0.0 | 0.8 |
| 2022-2 | 180 | 6.1 | 16.7 | 46.1 | 1.7 | 6.7 | 1.1 | 11.7 | 0.0 | 4.4 | 0.0 | 1.7 |
| 2023-1 | 171 | 4.1 | 11.7 | 60.8 | 0.0 | 6.4 | 1.8 | 10.5 | 0.0 | 3.5 | 0.0 | 0.0 |
| 2023-2 | 168 | 6.0 | 11.9 | 56.0 | 0.6 | 5.4 | 2.4 | 14.9 | 0.0 | 2.4 | 0.0 | 0.6 |

Fuente: Elaboración propia con información del Sistema de Información Epidemiológica del Consumo de Drogas. México. CIJ. (2024).



Druga de mayor impacto reportada por consumidores de drogas ilícitas solicitantes de tratamiento en CIJ Tlaxcala (CIJ Tlaxcala)

2° semestre de 2013 - 2° semestre de 2023

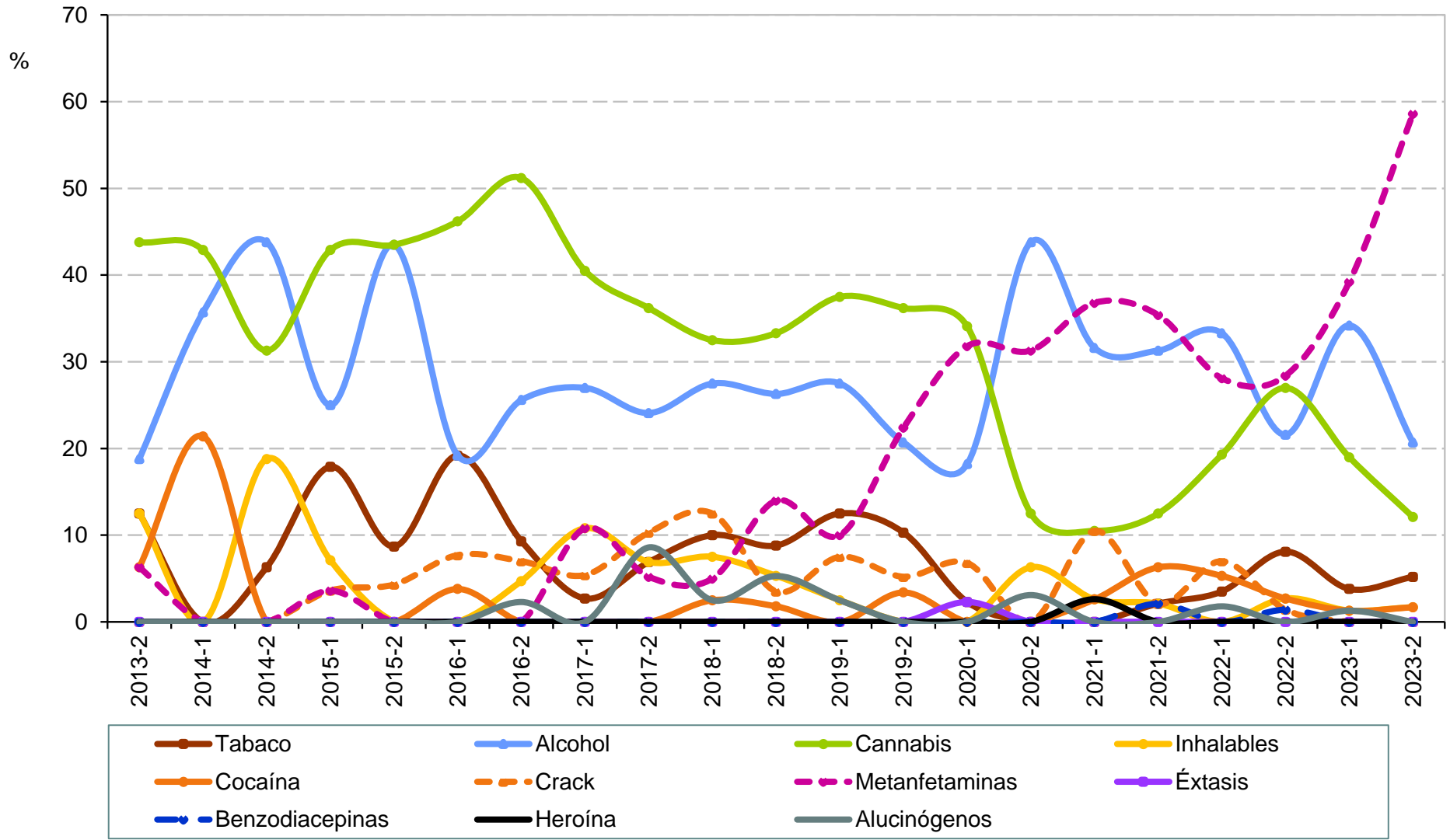

Fuente: Elaboración propia con información del Sistema de Información Epidemiológica del Consumo de Drogas. México. CIJ. (2024).



**Droga de mayor impacto reportada por
consumidores de drogas ilícitas solicitantes de tratamiento en CIJ
Tlaxcala (CIJ Tlaxcala)
2° semestre de 2013 - 2° semestre de 2023**

| Semestre | Total de casos | Tabaco | Alcohol | Cannabis | Inhalables | Cocaína | Crack | Metanfeta- minas | Éxtasis | Benzodia- cepinas | Heroína | Alucinó- genos |
|----------|----------------|--------|---------|----------|------------|---------|-------|---------------------|---------|----------------------|---------|-------------------|
| 2013-2 | 16 | 12.5 | 18.8 | 43.8 | 12.5 | 6.3 | 0.0 | 6.3 | 0.0 | 0.0 | 0.0 | 0.0 |
| 2014-1 | 14 | 0.0 | 35.7 | 42.9 | 0.0 | 21.4 | 0.0 | 0.0 | 0.0 | 0.0 | 0.0 | 0.0 |
| 2014-2 | 16 | 6.3 | 43.8 | 31.3 | 18.8 | 0.0 | 0.0 | 0.0 | 0.0 | 0.0 | 0.0 | 0.0 |
| 2015-1 | 28 | 17.9 | 25.0 | 42.9 | 7.1 | 0.0 | 3.6 | 3.6 | 0.0 | 0.0 | 0.0 | 0.0 |
| 2015-2 | 23 | 8.7 | 43.5 | 43.5 | 0.0 | 0.0 | 4.3 | 0.0 | 0.0 | 0.0 | 0.0 | 0.0 |
| 2016-1 | 26 | 19.2 | 19.2 | 46.2 | 0.0 | 3.8 | 7.7 | 0.0 | 0.0 | 0.0 | 0.0 | 0.0 |
| 2016-2 | 43 | 9.3 | 25.6 | 51.2 | 4.7 | 0.0 | 7.0 | 0.0 | 0.0 | 0.0 | 0.0 | 2.3 |
| 2017-1 | 37 | 2.7 | 27.0 | 40.5 | 10.8 | 0.0 | 5.4 | 10.8 | 0.0 | 0.0 | 0.0 | 0.0 |
| 2017-2 | 58 | 6.9 | 24.1 | 36.2 | 6.9 | 0.0 | 10.3 | 5.2 | 0.0 | 0.0 | 0.0 | 8.6 |
| 2018-1 | 40 | 10.0 | 27.5 | 32.5 | 7.5 | 2.5 | 12.5 | 5.0 | 0.0 | 0.0 | 0.0 | 2.5 |
| 2018-2 | 57 | 8.8 | 26.3 | 33.3 | 5.3 | 1.8 | 3.5 | 14.0 | 0.0 | 0.0 | 0.0 | 5.3 |
| 2019-1 | 40 | 12.5 | 27.5 | 37.5 | 2.5 | 0.0 | 7.5 | 10.0 | 0.0 | 0.0 | 0.0 | 2.5 |
| 2019-2 | 58 | 10.3 | 20.7 | 36.2 | 0.0 | 3.4 | 5.2 | 22.4 | 0.0 | 0.0 | 0.0 | 0.0 |
| 2020-1 | 44 | 2.3 | 18.2 | 34.1 | 0.0 | 0.0 | 6.8 | 31.8 | 2.3 | 0.0 | 0.0 | 0.0 |
| 2020-2 | 32 | 0.0 | 43.8 | 12.5 | 6.3 | 0.0 | 0.0 | 31.3 | 0.0 | 0.0 | 0.0 | 3.1 |
| 2021-1 | 38 | 0.0 | 31.6 | 10.5 | 2.6 | 2.6 | 10.5 | 36.8 | 0.0 | 0.0 | 2.6 | 0.0 |
| 2021-2 | 48 | 2.1 | 31.3 | 12.5 | 2.1 | 6.3 | 2.1 | 35.4 | 0.0 | 2.1 | 0.0 | 0.0 |
| 2022-1 | 57 | 3.5 | 33.3 | 19.3 | 0.0 | 5.3 | 7.0 | 28.1 | 0.0 | 0.0 | 0.0 | 1.8 |
| 2022-2 | 74 | 8.1 | 21.6 | 27.0 | 2.7 | 2.7 | 1.4 | 28.4 | 0.0 | 1.4 | 0.0 | 0.0 |
| 2023-1 | 79 | 3.8 | 34.2 | 19.0 | 1.3 | 1.3 | 0.0 | 39.2 | 0.0 | 0.0 | 0.0 | 1.3 |
| 2023-2 | 58 | 5.2 | 20.7 | 12.1 | 1.7 | 1.7 | 0.0 | 58.6 | 0.0 | 0.0 | 0.0 | 0.0 |

Fuente: Elaboración propia con información del Sistema de Información Epidemiológica del Consumo de Drogas. México. CIJ. (2024).



Druga de mayor impacto reportada por consumidores de drogas ilícitas solicitantes de tratamiento en CIJ Veracruz 2° semestre de 2004 - 2° semestre de 2023

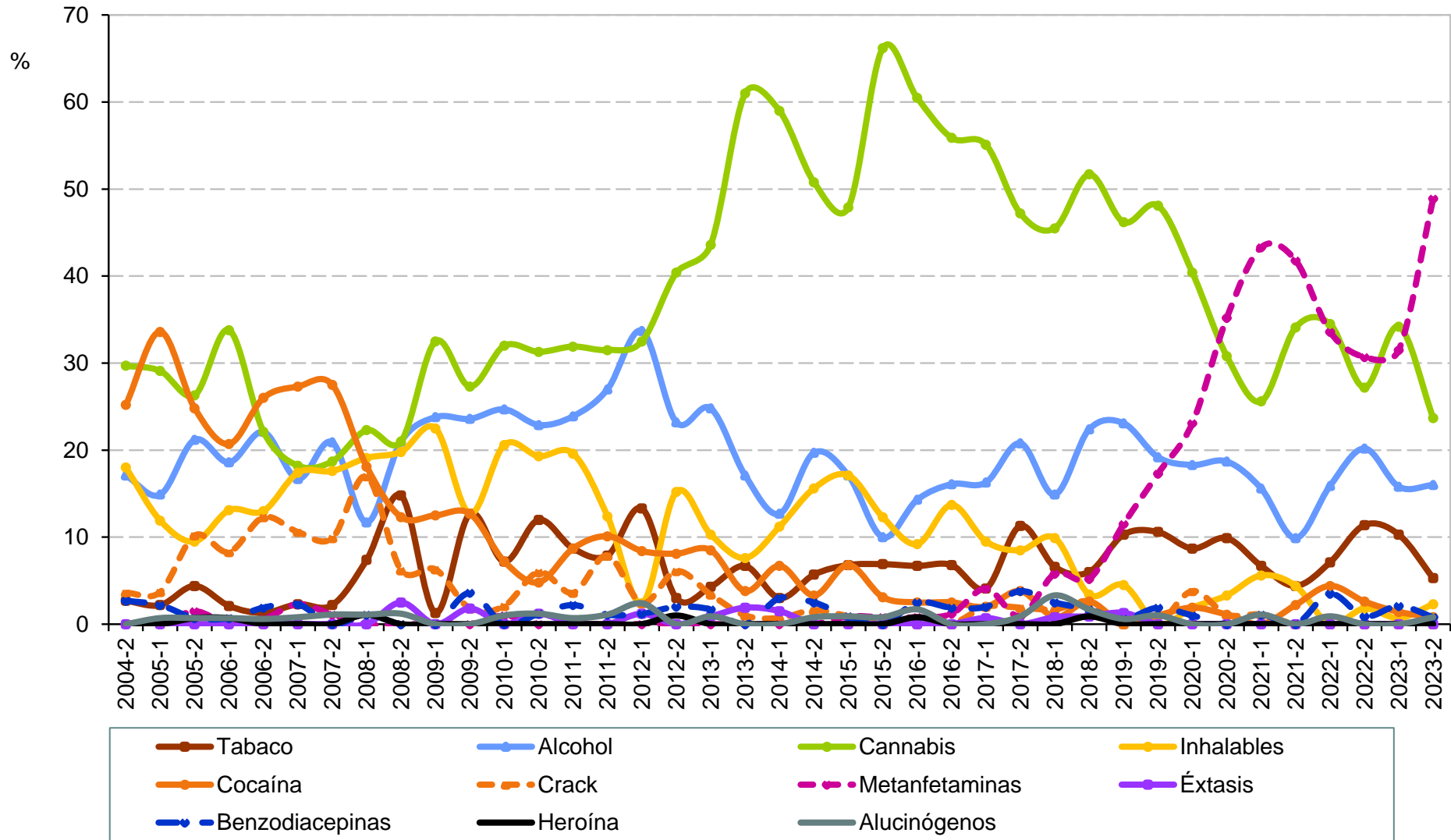

Fuente: Elaboración propia con información del Sistema de Información Epidemiológica del Consumo de Drogas. México. CIJ. (2024).



**Droga de mayor impacto reportada por
consumidores de drogas ilícitas solicitantes de tratamiento en CIJ
Veracruz
2° semestre de 2004 - 2° semestre de 2023**

| Semestre | Total de casos | Tabaco | Alcohol | Cannabis | Inhalables | Cocaína | Crack | Metanfeta- minas | Éxtasis | Benzodia- cepinas | Heroína | Alucinó- genos |
|----------|----------------|--------|---------|----------|------------|---------|-------|---------------------|---------|----------------------|---------|-------------------|
| 2004-2 | 111 | 2.7 | 17.1 | 29.7 | 18.0 | 25.2 | 3.6 | 0.0 | 0.0 | 2.7 | 0.0 | 0.0 |
| 2005-1 | 134 | 2.2 | 14.9 | 29.1 | 11.9 | 33.6 | 3.7 | 0.0 | 0.0 | 2.2 | 0.0 | 0.7 |
| 2005-2 | 137 | 4.4 | 21.2 | 26.3 | 9.5 | 24.8 | 10.2 | 1.5 | 0.0 | 0.7 | 0.7 | 0.7 |
| 2006-1 | 145 | 2.1 | 18.6 | 33.8 | 13.1 | 20.7 | 8.3 | 0.0 | 0.0 | 0.7 | 0.7 | 0.7 |
| 2006-2 | 154 | 1.3 | 22.1 | 22.1 | 13.0 | 26.0 | 12.3 | 0.6 | 0.0 | 1.9 | 0.0 | 0.6 |
| 2007-1 | 132 | 2.3 | 16.7 | 18.2 | 17.4 | 27.3 | 10.6 | 2.3 | 0.0 | 2.3 | 0.0 | 0.8 |
| 2007-2 | 91 | 2.2 | 20.9 | 18.7 | 17.6 | 27.5 | 9.9 | 1.1 | 0.0 | 0.0 | 0.0 | 1.1 |
| 2008-1 | 94 | 7.4 | 11.7 | 22.3 | 19.1 | 18.1 | 17.0 | 0.0 | 0.0 | 1.1 | 1.1 | 1.1 |
| 2008-2 | 81 | 14.8 | 21.0 | 21.0 | 19.8 | 12.3 | 6.2 | 0.0 | 2.5 | 0.0 | 0.0 | 1.2 |
| 2009-1 | 80 | 1.3 | 23.8 | 32.5 | 22.5 | 12.5 | 6.3 | 0.0 | 0.0 | 0.0 | 0.0 | 0.0 |
| 2009-2 | 12 | 12.7 | 23.6 | 27.3 | 12.7 | 12.7 | 1.8 | 0.0 | 1.8 | 3.6 | 0.0 | 0.0 |
| 2010-1 | 79 | 7.2 | 24.7 | 32.0 | 20.6 | 7.2 | 2.1 | 1.0 | 0.0 | 0.0 | 0.0 | 1.0 |
| 2010-2 | 83 | 12.0 | 22.9 | 31.3 | 19.3 | 4.8 | 6.0 | 0.0 | 1.2 | 1.2 | 0.0 | 1.2 |
| 2011-1 | 138 | 8.7 | 23.9 | 31.9 | 19.6 | 8.7 | 3.6 | 0.0 | 0.0 | 2.2 | 0.0 | 0.7 |
| 2011-2 | 89 | 7.9 | 27.0 | 31.5 | 12.4 | 10.1 | 7.9 | 0.0 | 0.0 | 1.1 | 0.0 | 1.1 |
| 2012-1 | 83 | 13.3 | 33.7 | 32.5 | 2.4 | 8.4 | 2.4 | 0.0 | 1.2 | 1.2 | 0.0 | 2.4 |
| 2012-2 | 99 | 3.0 | 23.2 | 40.4 | 15.2 | 8.1 | 6.1 | 0.0 | 0.0 | 2.0 | 1.0 | 0.0 |
| 2013-1 | 117 | 4.3 | 24.8 | 43.6 | 10.3 | 8.5 | 3.4 | 0.0 | 0.9 | 1.7 | 0.0 | 0.9 |
| 2013-2 | 105 | 6.7 | 17.1 | 61.0 | 7.6 | 3.8 | 1.0 | 0.0 | 1.9 | 0.0 | 0.0 | 0.0 |
| 2014-1 | 134 | 3.0 | 12.7 | 59.0 | 11.2 | 6.7 | 0.7 | 0.0 | 1.5 | 3.0 | 0.0 | 0.0 |
| 2014-2 | 122 | 5.7 | 19.7 | 50.8 | 15.6 | 3.3 | 1.6 | 0.0 | 0.0 | 2.5 | 0.8 | 0.0 |
| 2015-1 | 117 | 6.8 | 17.1 | 47.9 | 17.1 | 6.8 | 0.9 | 0.9 | 0.0 | 0.9 | 0.0 | 0.9 |
| 2015-2 | 130 | 6.9 | 10.0 | 66.2 | 12.3 | 3.1 | 0.0 | 0.8 | 0.0 | 0.0 | 0.0 | 0.8 |
| 2016-1 | 119 | 6.7 | 14.3 | 60.5 | 9.2 | 2.5 | 0.0 | 0.8 | 0.0 | 2.5 | 0.8 | 1.7 |
| 2016-2 | 161 | 6.8 | 16.1 | 55.9 | 13.7 | 2.5 | 0.0 | 1.2 | 0.0 | 1.9 | 0.0 | 0.0 |
| 2017-1 | 147 | 4.1 | 16.3 | 55.1 | 9.5 | 2.0 | 2.0 | 4.1 | 0.7 | 2.0 | 0.0 | 0.0 |
| 2017-2 | 106 | 11.3 | 20.8 | 47.2 | 8.5 | 3.8 | 1.9 | 0.9 | 0.0 | 3.8 | 0.0 | 0.9 |
| 2018-1 | 121 | 6.6 | 14.9 | 45.5 | 9.9 | 0.8 | 1.7 | 5.8 | 0.8 | 2.5 | 0.0 | 3.3 |
| 2018-2 | 116 | 6.0 | 22.4 | 51.7 | 3.4 | 2.6 | 2.6 | 5.2 | 0.9 | 1.7 | 0.9 | 1.7 |
| 2019-1 | 156 | 10.3 | 23.1 | 46.2 | 4.5 | 0.0 | 0.0 | 11.5 | 1.3 | 0.6 | 0.0 | 0.6 |
| 2019-2 | 104 | 10.6 | 19.2 | 48.1 | 0.0 | 1.0 | 0.0 | 17.3 | 0.0 | 1.9 | 0.0 | 1.0 |
| 2020-1 | 104 | 8.7 | 18.3 | 40.4 | 1.9 | 1.9 | 3.8 | 23.1 | 0.0 | 1.0 | 0.0 | 0.0 |
| 2020-2 | 91 | 9.9 | 18.7 | 30.8 | 3.3 | 1.1 | 1.1 | 35.2 | 0.0 | 0.0 | 0.0 | 0.0 |
| 2021-1 | 90 | 6.7 | 15.6 | 25.6 | 5.6 | 0.0 | 1.1 | 43.3 | 0.0 | 1.1 | 0.0 | 1.1 |
| 2021-2 | 91 | 4.4 | 9.9 | 34.1 | 4.4 | 2.2 | 0.0 | 41.8 | 0.0 | 0.0 | 0.0 | 0.0 |
| 2022-1 | 113 | 7.1 | 15.9 | 34.5 | 0.0 | 4.4 | 0.0 | 33.6 | 0.0 | 3.5 | 0.0 | 0.9 |
| 2022-2 | 114 | 11.4 | 20.2 | 27.2 | 1.8 | 2.6 | 0.0 | 30.7 | 0.0 | 0.9 | 0.0 | 0.0 |
| 2023-1 | 146 | 10.3 | 15.8 | 34.2 | 0.7 | 1.4 | 0.0 | 31.5 | 0.0 | 2.1 | 0.0 | 0.0 |
| 2023-2 | 131 | 5.3 | 16.0 | 23.7 | 2.3 | 0.8 | 0.0 | 48.9 | 0.0 | 0.8 | 0.0 | 0.8 |

Fuente: Elaboración propia con información del Sistema de Información Epidemiológica del Consumo de Drogas. México. CIJ. (2024).



Druga de mayor impacto reportada por consumidores de drogas ilícitas solicitantes de tratamiento en CIJ Yucatán 2° semestre de 2004 - 2° semestre de 2023

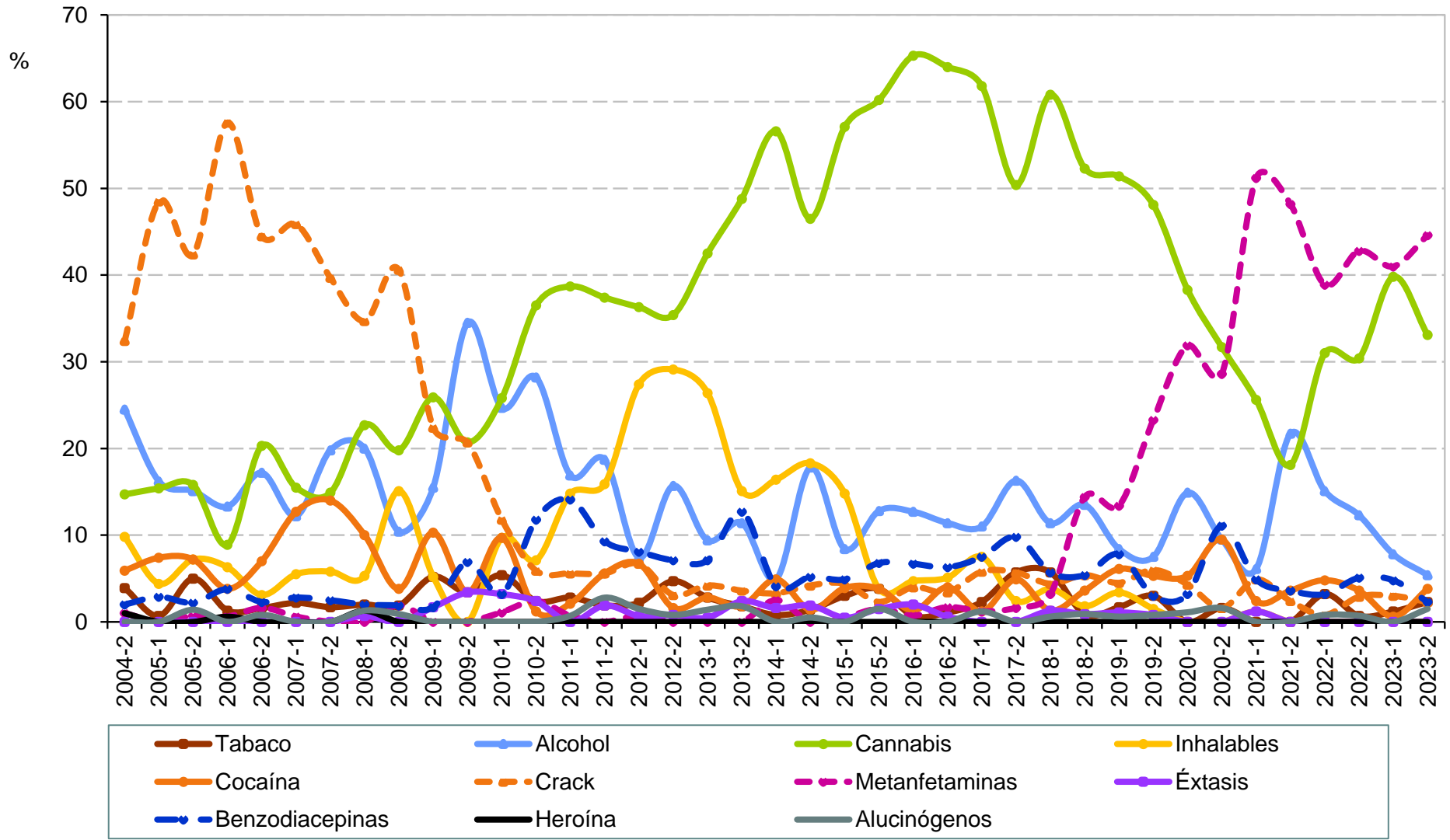

Fuente: Elaboración propia con información del Sistema de Información Epidemiológica del Consumo de Drogas. México. CIJ. (2024).



Droga de mayor impacto reportada por consumidores de drogas ilícitas solicitantes de tratamiento en CIJ Yucatán 2° semestre de 2004 - 2° semestre de 2023

| Semestre | Total de casos | Tabaco | Alcohol | Cannabis | Inhalables | Cocaína | Crack | Metanfeta- minas | Éxtasis | Benzodia- cepinas | Heroína | Alucinó- genos |
|----------|----------------|--------|---------|----------|------------|---------|-------|---------------------|---------|----------------------|---------|-------------------|
| 2004-2 | 102 | 3.9 | 24.5 | 14.7 | 9.8 | 5.9 | 32.4 | 1.0 | 0.0 | 2.0 | 1.0 | 0.0 |
| 2005-1 | 136 | 0.7 | 16.2 | 15.4 | 4.4 | 7.4 | 48.5 | 0.0 | 0.0 | 2.9 | 0.0 | 0.0 |
| 2005-2 | 139 | 5.0 | 15.1 | 15.8 | 7.2 | 7.2 | 42.4 | 0.7 | 0.0 | 2.2 | 0.0 | 1.4 |
| 2006-1 | 158 | 1.3 | 13.3 | 8.9 | 6.3 | 3.8 | 57.6 | 0.6 | 0.0 | 3.8 | 0.6 | 0.0 |
| 2006-2 | 128 | 1.6 | 17.2 | 20.3 | 3.1 | 7.0 | 44.5 | 1.6 | 0.0 | 2.3 | 0.0 | 0.8 |
| 2007-1 | 181 | 2.2 | 12.2 | 15.5 | 5.5 | 12.7 | 45.9 | 0.6 | 0.0 | 2.8 | 0.0 | 0.0 |
| 2007-2 | 121 | 1.7 | 19.8 | 14.9 | 5.8 | 14.0 | 39.7 | 0.0 | 0.0 | 2.5 | 0.0 | 0.0 |
| 2008-1 | 150 | 2.0 | 20.0 | 22.7 | 5.3 | 10.0 | 34.7 | 0.0 | 0.7 | 2.0 | 1.3 | 1.3 |
| 2008-2 | 106 | 1.9 | 10.4 | 19.8 | 15.1 | 3.8 | 40.6 | 1.9 | 0.0 | 1.9 | 0.0 | 0.9 |
| 2009-1 | 58 | 5.2 | 15.5 | 25.9 | 5.2 | 10.3 | 22.4 | 0.0 | 1.7 | 1.7 | 0.0 | 0.0 |
| 2009-2 | 352 | 3.4 | 34.5 | 20.7 | 0.0 | 3.4 | 20.7 | 0.0 | 3.4 | 6.9 | 0.0 | 0.0 |
| 2010-1 | 402 | 5.4 | 24.7 | 25.8 | 9.7 | 9.7 | 11.8 | 1.1 | 3.2 | 3.2 | 0.0 | 0.0 |
| 2010-2 | 85 | 2.4 | 28.2 | 36.5 | 7.1 | 1.2 | 5.9 | 2.4 | 2.4 | 11.8 | 0.0 | 0.0 |
| 2011-1 | 142 | 2.8 | 16.9 | 38.7 | 14.8 | 2.1 | 5.6 | 0.7 | 0.0 | 14.1 | 0.0 | 0.7 |
| 2011-2 | 107 | 1.9 | 18.7 | 37.4 | 15.9 | 5.6 | 5.6 | 0.0 | 1.9 | 9.3 | 0.0 | 2.8 |
| 2012-1 | 135 | 2.2 | 7.4 | 36.3 | 27.4 | 6.7 | 6.7 | 0.7 | 0.7 | 8.1 | 0.0 | 1.5 |
| 2012-2 | 127 | 4.7 | 15.7 | 35.4 | 29.1 | 1.6 | 3.1 | 0.0 | 0.8 | 7.1 | 0.0 | 0.8 |
| 2013-1 | 212 | 2.8 | 9.4 | 42.5 | 26.4 | 2.8 | 4.2 | 0.0 | 0.5 | 7.1 | 0.0 | 1.4 |
| 2013-2 | 166 | 1.8 | 11.4 | 48.8 | 15.1 | 1.8 | 3.6 | 0.0 | 2.4 | 12.7 | 0.0 | 1.8 |
| 2014-1 | 122 | 0.8 | 4.9 | 56.6 | 16.4 | 4.9 | 3.3 | 2.5 | 1.6 | 4.1 | 0.0 | 0.0 |
| 2014-2 | 213 | 1.4 | 17.8 | 46.5 | 18.3 | 1.4 | 4.2 | 0.0 | 1.9 | 5.2 | 0.5 | 0.0 |
| 2015-1 | 203 | 3.0 | 8.4 | 57.1 | 14.8 | 3.9 | 4.4 | 0.5 | 0.5 | 4.9 | 0.0 | 0.0 |
| 2015-2 | 133 | 3.8 | 12.8 | 60.2 | 3.8 | 3.8 | 2.3 | 1.5 | 1.5 | 6.8 | 0.0 | 1.5 |
| 2016-1 | 150 | 0.7 | 12.7 | 65.3 | 4.7 | 1.3 | 4.0 | 0.7 | 2.0 | 6.7 | 0.0 | 0.0 |
| 2016-2 | 175 | 1.1 | 11.4 | 64.0 | 5.1 | 4.0 | 3.4 | 1.7 | 0.6 | 6.3 | 0.0 | 0.0 |
| 2017-1 | 173 | 2.3 | 11.0 | 61.8 | 7.5 | 1.2 | 5.8 | 1.2 | 0.0 | 7.5 | 0.0 | 1.2 |
| 2017-2 | 123 | 5.7 | 16.3 | 50.4 | 2.4 | 4.9 | 5.7 | 1.6 | 0.0 | 9.8 | 0.0 | 0.0 |
| 2018-1 | 158 | 5.7 | 11.4 | 60.8 | 3.8 | 1.3 | 4.4 | 3.2 | 1.3 | 5.7 | 0.0 | 0.6 |
| 2018-2 | 111 | 0.9 | 13.5 | 52.3 | 1.8 | 3.6 | 5.4 | 14.4 | 0.9 | 5.4 | 0.0 | 0.9 |
| 2019-1 | 179 | 1.7 | 8.4 | 51.4 | 3.4 | 6.1 | 4.5 | 13.4 | 1.1 | 7.8 | 0.0 | 0.6 |
| 2019-2 | 133 | 3.0 | 7.5 | 48.1 | 1.5 | 5.3 | 6.0 | 23.3 | 0.8 | 3.0 | 0.0 | 0.8 |
| 2020-1 | 94 | 0.0 | 14.9 | 38.3 | 0.0 | 5.3 | 4.3 | 31.9 | 0.0 | 3.2 | 0.0 | 1.1 |
| 2020-2 | 63 | 1.6 | 9.5 | 31.7 | 0.0 | 9.5 | 1.6 | 28.6 | 0.0 | 11.1 | 0.0 | 1.6 |
| 2021-1 | 82 | 0.0 | 6.1 | 25.6 | 1.2 | 2.4 | 4.9 | 51.2 | 1.2 | 4.9 | 0.0 | 0.0 |
| 2021-2 | 83 | 0.0 | 21.7 | 18.1 | 0.0 | 3.6 | 2.4 | 48.2 | 0.0 | 3.6 | 0.0 | 0.0 |
| 2022-1 | 126 | 3.2 | 15.1 | 31.0 | 0.0 | 4.8 | 0.8 | 38.9 | 0.0 | 3.2 | 0.0 | 0.8 |
| 2022-2 | 138 | 0.7 | 12.3 | 30.4 | 0.0 | 3.6 | 2.9 | 42.8 | 0.0 | 5.1 | 0.0 | 0.7 |
| 2023-1 | 166 | 1.2 | 7.8 | 39.8 | 0.0 | 0.6 | 3.0 | 41.0 | 0.0 | 4.8 | 0.0 | 0.0 |
| 2023-2 | 130 | 2.3 | 5.4 | 33.1 | 0.0 | 3.8 | 2.3 | 44.6 | 0.0 | 2.3 | 0.0 | 1.5 |

Fuente: Elaboración propia con información del Sistema de Información Epidemiológica del Consumo de Drogas. México. CIJ. (2024).



Druga de mayor impacto reportada por consumidores de drogas ilícitas solicitantes de tratamiento en CIJ Zacatecas 2° semestre de 2004 - 2° semestre de 2023

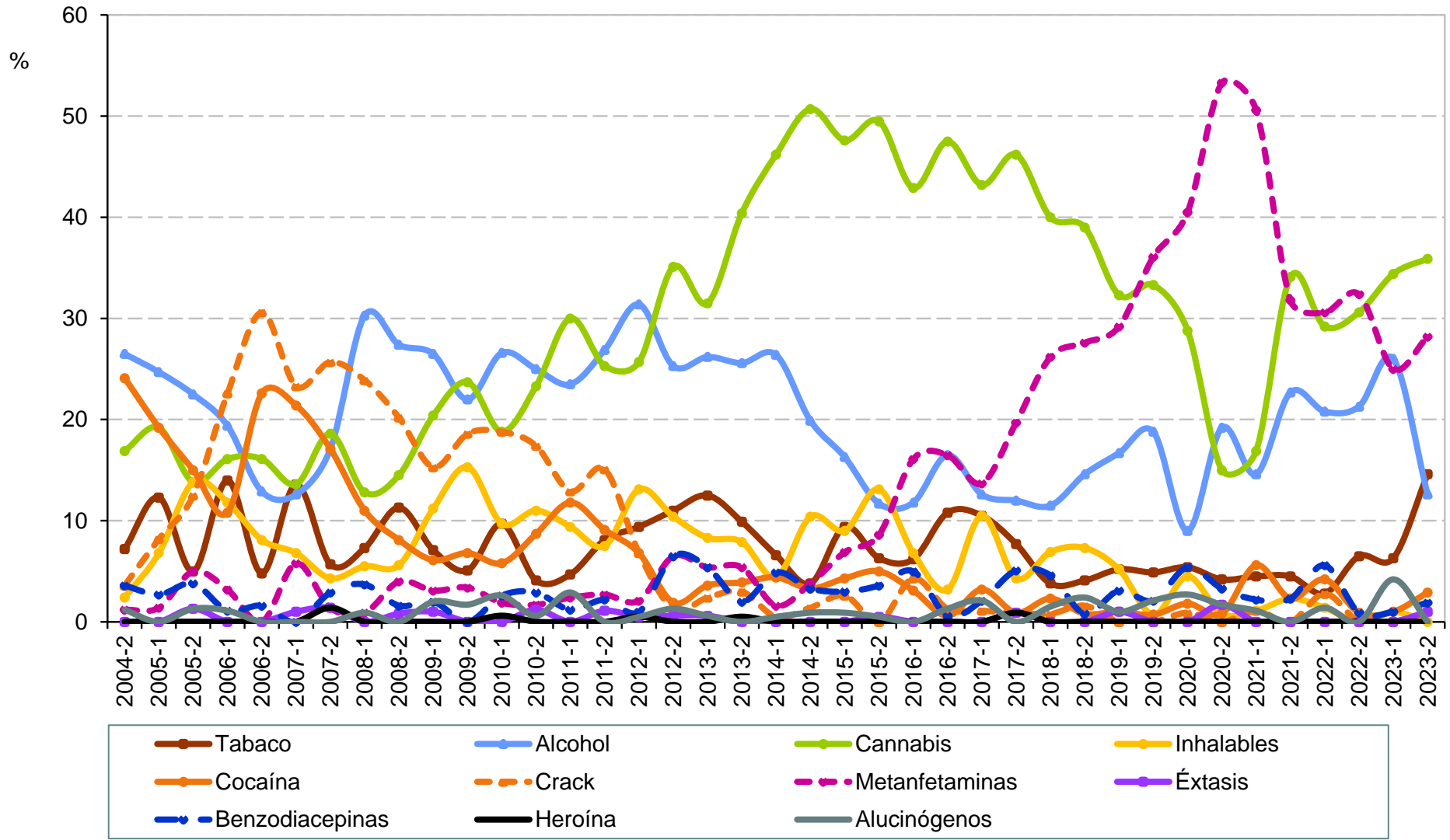

Fuente: Elaboración propia con información del Sistema de Información Epidemiológica del Consumo de Drogas. México. CIJ. (2024).



Droga de mayor impacto reportada por consumidores de drogas ilícitas solicitantes de tratamiento en CIJ Zacatecas

2° semestre de 2004 - 2° semestre de 2023

| Semestre | Total de casos | Tabaco | Alcohol | Cannabis | Inhalables | Cocaína | Crack | Metanfeta- minas | Éxtasis | Benzodia- cepinas | Heroína | Alucinó- genos |
|----------|----------------|--------|---------|----------|------------|---------|-------|---------------------|---------|----------------------|---------|-------------------|
| 2004-2 | 83 | 7.2 | 26.5 | 16.9 | 2.4 | 24.1 | 3.6 | 1.2 | 0.0 | 3.6 | 0.0 | 1.2 |
| 2005-1 | 73 | 12.3 | 24.7 | 19.2 | 6.8 | 19.2 | 8.2 | 1.4 | 0.0 | 2.7 | 0.0 | 0.0 |
| 2005-2 | 80 | 5.0 | 22.5 | 13.8 | 13.8 | 15.0 | 12.5 | 5.0 | 1.3 | 3.8 | 0.0 | 1.3 |
| 2006-1 | 93 | 14.0 | 19.4 | 16.1 | 11.8 | 10.8 | 22.6 | 3.2 | 0.0 | 1.1 | 0.0 | 1.1 |
| 2006-2 | 62 | 4.8 | 12.9 | 16.1 | 8.1 | 22.6 | 30.6 | 0.0 | 0.0 | 1.6 | 0.0 | 0.0 |
| 2007-1 | 103 | 13.6 | 12.6 | 13.6 | 6.8 | 21.4 | 23.3 | 5.8 | 1.0 | 0.0 | 0.0 | 0.0 |
| 2007-2 | 70 | 5.7 | 17.1 | 18.6 | 4.3 | 17.1 | 25.7 | 1.4 | 1.4 | 2.9 | 1.4 | 0.0 |
| 2008-1 | 109 | 7.3 | 30.3 | 12.8 | 5.5 | 11.0 | 23.9 | 0.9 | 0.0 | 3.7 | 0.0 | 0.9 |
| 2008-2 | 124 | 11.3 | 27.4 | 14.5 | 5.6 | 8.1 | 20.2 | 4.0 | 0.8 | 1.6 | 0.0 | 0.0 |
| 2009-1 | 98 | 7.1 | 26.5 | 20.4 | 11.2 | 6.1 | 15.3 | 3.1 | 1.0 | 2.0 | 0.0 | 2.0 |
| 2009-2 | 65 | 5.1 | 22.0 | 23.7 | 15.3 | 6.8 | 18.6 | 3.4 | 0.0 | 0.0 | 0.0 | 1.7 |
| 2010-1 | 78 | 9.7 | 26.6 | 18.8 | 9.7 | 5.8 | 18.8 | 1.9 | 0.0 | 2.6 | 0.6 | 2.6 |
| 2010-2 | 172 | 4.1 | 25.0 | 23.3 | 11.0 | 8.7 | 17.4 | 1.7 | 1.2 | 2.9 | 0.0 | 0.6 |
| 2011-1 | 170 | 4.7 | 23.5 | 30.0 | 9.4 | 11.8 | 12.9 | 2.4 | 0.0 | 1.2 | 0.0 | 2.9 |
| 2011-2 | 186 | 8.1 | 26.9 | 25.3 | 7.5 | 9.1 | 15.1 | 2.7 | 1.1 | 2.2 | 0.0 | 0.0 |
| 2012-1 | 191 | 9.4 | 31.4 | 25.7 | 13.1 | 6.8 | 6.8 | 2.1 | 0.5 | 1.0 | 0.5 | 0.5 |
| 2012-2 | 154 | 11.0 | 25.3 | 35.1 | 10.4 | 1.9 | 1.3 | 6.5 | 0.6 | 6.5 | 0.0 | 1.3 |
| 2013-1 | 168 | 12.5 | 26.2 | 31.5 | 8.3 | 3.6 | 2.4 | 5.4 | 0.6 | 5.4 | 0.0 | 0.6 |
| 2013-2 | 203 | 9.9 | 25.6 | 40.4 | 7.9 | 3.9 | 3.0 | 5.4 | 0.0 | 2.0 | 0.5 | 0.0 |
| 2014-1 | 182 | 6.6 | 26.4 | 46.2 | 4.4 | 4.4 | 0.5 | 1.6 | 0.0 | 4.9 | 0.0 | 0.5 |
| 2014-2 | 211 | 3.8 | 19.9 | 50.7 | 10.4 | 3.3 | 1.4 | 3.8 | 0.0 | 3.3 | 0.0 | 0.9 |
| 2015-1 | 233 | 9.4 | 16.3 | 47.6 | 9.0 | 4.3 | 2.6 | 6.9 | 0.0 | 3.0 | 0.0 | 0.9 |
| 2015-2 | 222 | 6.3 | 11.7 | 49.5 | 13.1 | 5.0 | 0.0 | 8.6 | 0.5 | 3.6 | 0.0 | 0.5 |
| 2016-1 | 161 | 6.2 | 11.8 | 42.9 | 6.8 | 3.1 | 4.3 | 16.1 | 0.0 | 5.0 | 0.0 | 0.0 |
| 2016-2 | 158 | 10.8 | 16.5 | 47.5 | 3.2 | 0.6 | 1.3 | 16.5 | 0.0 | 0.6 | 0.0 | 1.3 |
| 2017-1 | 95 | 10.5 | 12.6 | 43.2 | 10.5 | 3.2 | 1.1 | 13.7 | 0.0 | 2.1 | 0.0 | 2.1 |
| 2017-2 | 117 | 7.7 | 12.0 | 46.2 | 4.3 | 0.9 | 0.9 | 19.7 | 0.9 | 5.1 | 0.9 | 0.0 |
| 2018-1 | 130 | 3.8 | 11.5 | 40.0 | 6.9 | 2.3 | 0.8 | 26.2 | 0.0 | 4.6 | 0.0 | 1.5 |
| 2018-2 | 123 | 4.1 | 14.6 | 39.0 | 7.3 | 0.8 | 1.6 | 27.6 | 0.0 | 0.8 | 0.0 | 2.4 |
| 2019-1 | 96 | 5.2 | 16.7 | 32.3 | 5.2 | 1.0 | 0.0 | 29.2 | 1.0 | 3.1 | 0.0 | 1.0 |
| 2019-2 | 144 | 4.9 | 18.8 | 33.3 | 0.7 | 0.7 | 0.0 | 36.1 | 0.0 | 2.1 | 0.0 | 2.1 |
| 2020-1 | 111 | 5.4 | 9.0 | 28.8 | 4.5 | 1.8 | 0.9 | 40.5 | 0.0 | 5.4 | 0.0 | 2.7 |
| 2020-2 | 120 | 4.2 | 19.2 | 15.0 | 0.8 | 0.8 | 0.0 | 53.3 | 1.7 | 3.3 | 0.0 | 1.7 |
| 2021-1 | 89 | 4.5 | 14.6 | 16.9 | 1.1 | 5.6 | 1.1 | 50.6 | 0.0 | 2.2 | 0.0 | 1.1 |
| 2021-2 | 44 | 4.5 | 22.7 | 34.1 | 2.3 | 2.3 | 0.0 | 31.8 | 0.0 | 2.3 | 0.0 | 0.0 |
| 2022-1 | 72 | 2.8 | 20.8 | 29.2 | 1.4 | 4.2 | 2.8 | 30.6 | 0.0 | 5.6 | 0.0 | 1.4 |
| 2022-2 | 108 | 6.5 | 21.3 | 30.6 | 0.0 | 0.9 | 0.0 | 32.4 | 0.0 | 0.9 | 0.0 | 0.0 |
| 2023-1 | 96 | 6.3 | 26.0 | 34.4 | 1.0 | 1.0 | 0.0 | 25.0 | 0.0 | 1.0 | 0.0 | 4.2 |
| 2023-2 | 103 | 14.6 | 12.6 | 35.9 | 0.0 | 2.9 | 1.0 | 28.2 | 1.0 | 1.9 | 0.0 | 0.0 |

Fuente: Elaboración propia con información del Sistema de Información Epidemiológica del Consumo de Drogas. México. CIJ. (2024).