

Sistema de Información Epidemiológica del Consumo de Drogas

Tendencias del consumo de drogas *alguna vez en la vida* en consumidores de drogas ilícitas solicitantes de tratamiento en Centros de Integración Juvenil al 2° semestre de 2023 (Nivel Nacional y Entidades Federativas)

Reporte Técnico 24-1e

México, abril de 2024

Directorio

Presidente del Patronato Nacional

Dr. Roberto Tapia Conyer

Fundadora de Centros de Integración Juvenil, A.C. y Vicepresidenta Vitalicia del Patronato Nacional

Sra. Kena Moreno

Directora General

Dra. Carmen Fernández Cáceres

Director Operativo y de Patronatos

Dr. José Ángel Prado García

Director Normativo

Mtro. David Bruno Díaz Negrete

Director de Investigación y Enseñanza

Dr. Rodrigo Alonzo Marín Navarrete

Elaboración:

Mtra. Alma Delia Gutiérrez López

Supervisión:

Dr. Rodrigo Alonzo Marín Navarrete

Mtro. José Nahum Rangel Villafaña

Cita sugerida:

Centros de Integración Juvenil, A.C., (2024). Reporte del Sistema de Información Epidemiológica del Consumo de Drogas. Tendencias del consumo de drogas alguna vez en la vida en consumidores de drogas ilícitas solicitantes de tratamiento en Centros de Integración Juvenil al 2º semestre de 2023. Ciudad de México, México: CIJ.

Disponible en: <http://www.cij.gob.mx/programas/Investigacion/Epidemiologica.asp>

Presentación

Como parte del seguimiento epidemiológico del consumo de drogas en personas de primer ingreso a tratamiento en Centros de Integración Juvenil (CIJ), el presente documento muestra la actualización de las tendencias observadas en el **consumo alguna vez en la vida** de las personas con consumo de drogas ilícitas que ingresaron entre el segundo semestre de 2004 y el segundo semestre de 2023.

Los datos se obtuvieron del formato de “Entrevista Inicial” del Expediente Clínico Electrónico, formato que se completa con la información de cada persona que solicita atención por primera vez en CIJ. El registro de la información lo realiza el personal del Equipo Médico Técnico designado para ello, en cada una de las unidades de atención. Cabe señalar que a partir del primer semestre de 2021 la información proviene del Sistema CIJ 3.0, donde se amplió el registro de sustancias.

La información se presenta a nivel nacional y para cada una de las entidades federativas en las que CIJ cuenta con al menos una unidad operativa y donde se brinda el servicio de tratamiento.

Las drogas que se incluyen en las tendencias del consumo son: tabaco, alcohol, cannabis (mariguana/hachís), inhalables, cocaína (clorhidrato de cocaína), crack, metanfetaminas, éxtasis (MDMA y sustancias con efectos similares), Benzodicepinas (incluye Royhpnol), heroína y alucinógenos.

Es pertinente mencionar que a lo largo de los años las tendencias del consumo se han visto influenciadas por diversos motivos, aspecto que se debe considerar para su interpretación. Para el primer semestre de 2010 se ajustó el formato de «Entrevista Inicial» y se incorporó el Expediente Clínico a un sistema electrónico. En el año 2020, las políticas sanitarias establecidas por el gobierno para contener la pandemia por Covid-19 ocasionó un menor registro de nuevos ingresos a tratamiento. En el primer semestre del 2021 se ajustó nuevamente el formato de «Entrevista Inicial» y se implementó un nuevo sistema de captura (Sistema Cij 3.0.). Durante el primer semestre del año 2022 se levantaron las restricciones de movilidad establecidas por el gobierno por la pandemia por Covid-19.

Catálogo general de sustancias psicoactivas

Sustancia	2004-2020	2021-2023
Tabaco	Tabaco	Tabaco; Nicotina en dispositivo electrónico
Alcohol	Bebidas alcohólicas	Bebidas fermentadas; Bebidas destiladas; Alcohol puro ("alcohol del 96")
Cannabis	Mariguana, Hachís	Mariguana "estándar"; Mariguana modificada, con alto nivel de THC; Hachís – Resina; Hachís - Aceite o miel
Inhalables	Solventes y removedores, Pegamentos, Esmaltes y pinturas; Otros inhalables	Solventes y removedores, Pegamentos, Esmaltes y pinturas; Gasolinas y combustibles; Otros inhalables
Cocaína	Cocaína (polvo blanco)	Cocaína en polvo blanco
Crack	Crack	Crack
Metanfetaminas	Metanfetaminas	Metanfetaminas: cristal; Metanfetaminas: hielo; Metanfetaminas: "Metas"
Éxtasis	Éxtasis y otras metanfetaminas alucinógenas	Éxtasis; Drogas de diseño con efectos similares al éxtasis; Piperazinas con efectos similares al éxtasis; Aminoidanos
Benzodiacepinas	Benzodiacepinas, Rohypnol	Benzodiacepinas, Rohypnol
Heroína	Heroína	Heroína blanca; Heroína negra o morena
Alucinógenos	LSD, Plantas alucinógenas, Otras drogas alucinógenas o disociativas	LSD; LSA; Hongos alucinógenos; Peyote (mezcalina); Salvia divinorum u otras variedades; Ololiuhqui; Floripondio; Ayahuasca; Otras plantas con efectos alucinógenos o disociativos; Fenciclidina; Análogos del PCP; Ketamina; Dextrometorfano, DMT; Triptaminas psicodélicas derivadas y análogas del DMT; Grupo 2C x; Grupo DO x; Grupo NBOMe; Otras drogas de diseño con efectos psicodélicos; Otras sustancias con efectos psicodélicos.

Unidades de atención

En el segundo semestre de 2023
reportaron información
111 unidades de atención

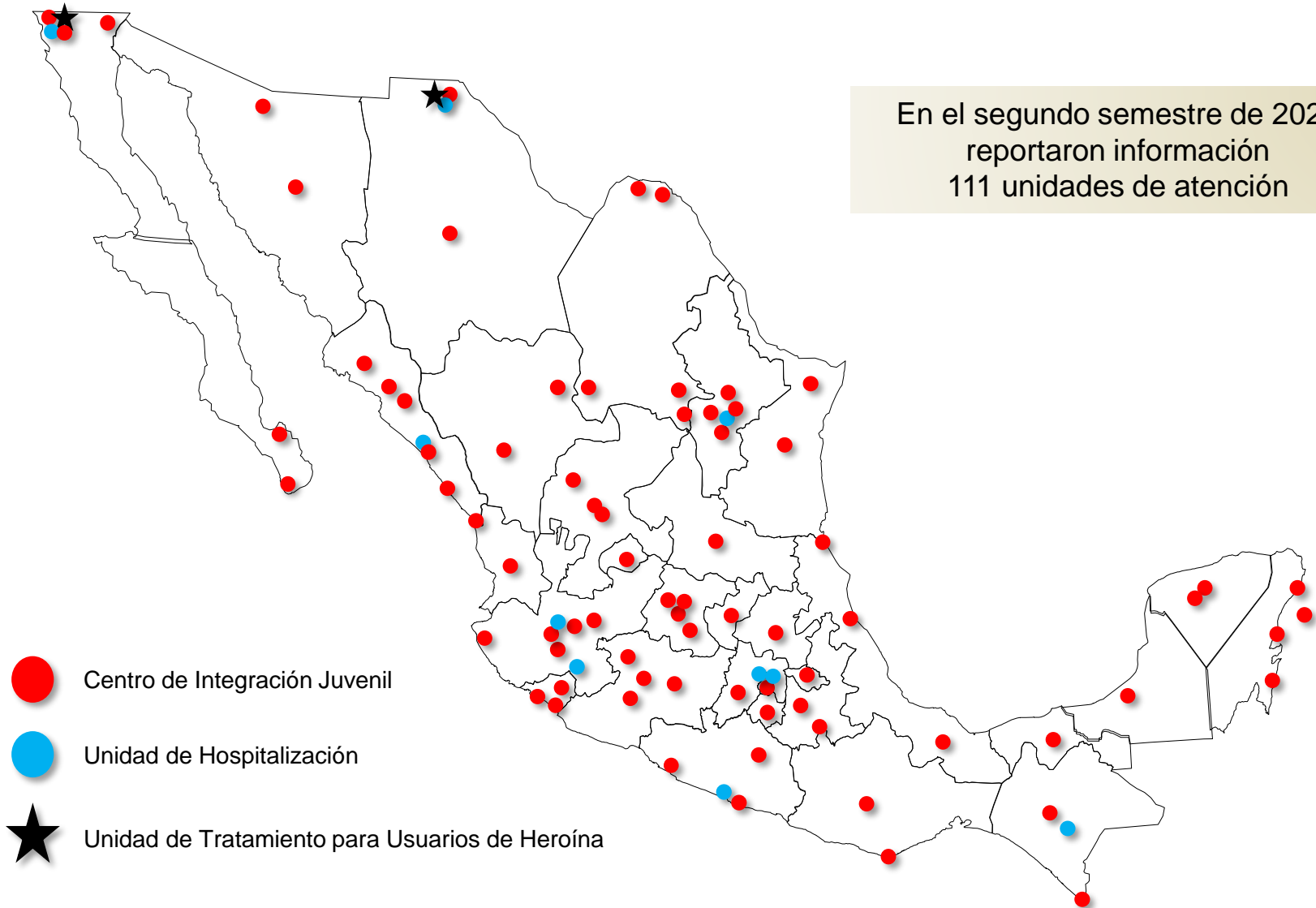



Consumo de drogas alguna vez en la vida en Consumidores de drogas ilícitas solicitantes de tratamiento en CIJ Nivel Nacional 2° semestre de 2004 – 2° semestre de 2023

N=407,858

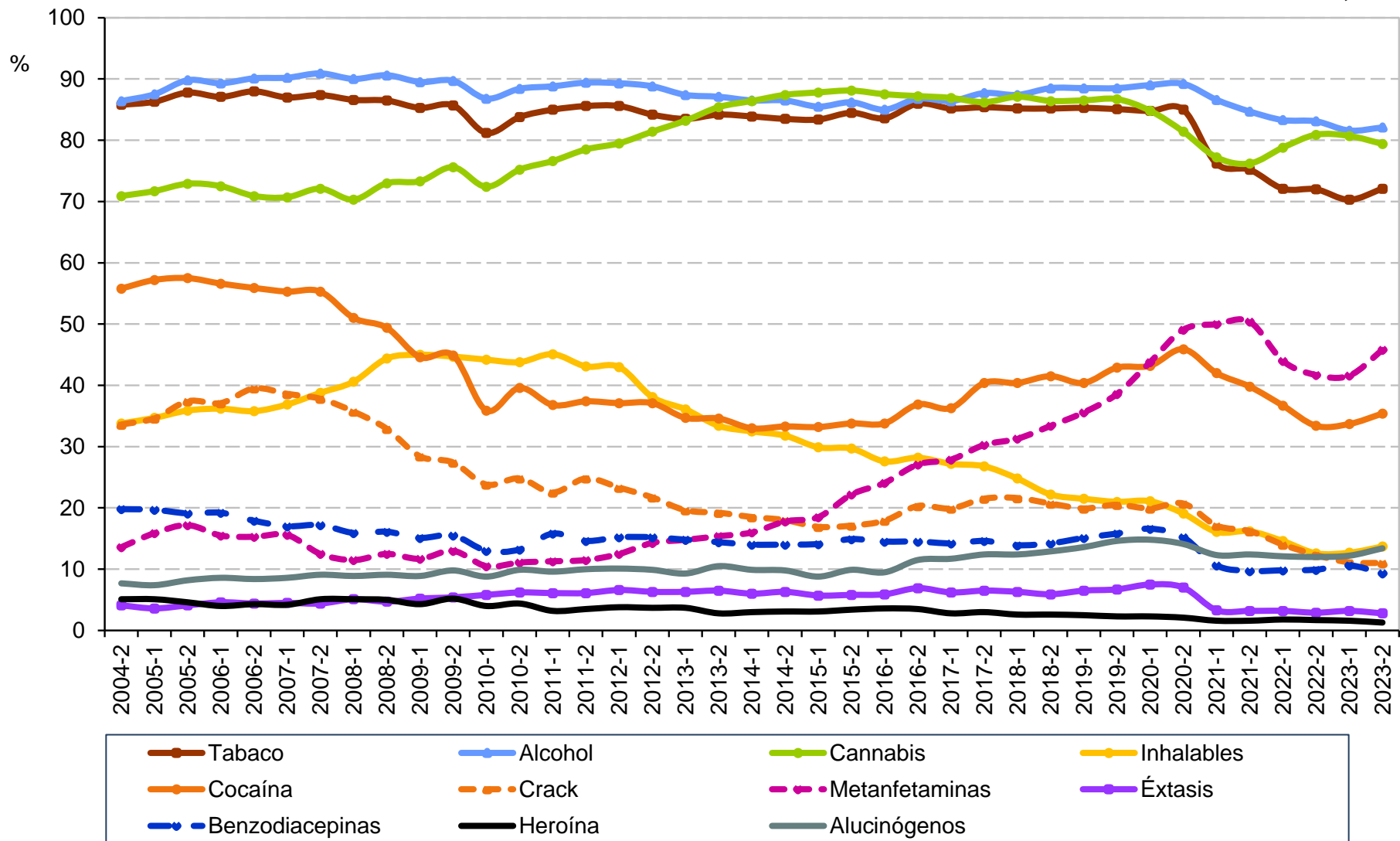

Fuente: Elaboración propia con información del Sistema de Información Epidemiológica del Consumo de Drogas. México: CIJ. (2024).



Consumo de drogas alguna vez en la vida en Consumidores de drogas ilícitas solicitantes de tratamiento en CIJ Nivel Nacional

2° semestre de 2004 - 2° semestre de 2023

Semestre	Total de casos	Tabaco	Alcohol	Cannabis	Inhalables	Cocaína	Crack	Metanfeta- minas	Éxtasis	benzodia- cepinas	Heroína	Alucino- genos
2004-2	8,458	85.8	86.4	70.9	33.8	55.8	33.6	13.6	4.1	19.8	5.1	7.7
2005-1	10,075	86.3	87.5	71.7	34.7	57.2	34.6	15.9	3.6	19.7	5.1	7.4
2005-2	9,346	87.8	89.8	72.9	35.9	57.5	37.4	17.2	4.1	19.1	4.6	8.2
2006-1	10,037	87.1	89.3	72.5	36.2	56.6	37.1	15.5	4.6	19.2	4.0	8.6
2006-2	8,876	88.0	90.1	70.9	35.8	55.9	39.5	15.3	4.4	17.9	4.3	8.4
2007-1	10,423	87.0	90.2	70.7	36.9	55.3	38.6	15.6	4.5	17.0	4.2	8.6
2007-2	9,204	87.4	90.9	72.1	38.8	55.3	37.8	12.5	4.4	17.2	5.1	9.1
2008-1	10,666	86.6	90.0	70.3	40.6	51.0	35.7	11.5	4.7	15.9	5.1	8.9
2008-2	9,773	86.5	90.6	73.0	44.4	49.4	32.9	12.5	4.5	16.1	5.0	9.1
2009-1	10,964	85.3	89.5	73.3	45.0	44.6	28.4	11.7	4.9	15.1	4.3	8.9
2009-2	9,827	85.7	89.7	75.6	44.7	44.9	27.4	13.0	5.0	15.5	5.2	9.8
2010-1	11,758	81.2	86.8	72.4	44.2	35.9	23.8	10.5	4.9	13.0	4.0	8.8
2010-2	11,671	83.8	88.4	75.2	43.8	39.6	24.8	11.1	5.8	13.2	4.4	9.9
2011-1	12,367	85.0	88.8	76.6	45.1	36.8	22.5	11.3	6.1	15.8	3.2	9.6
2011-2	11,958	85.6	89.4	78.5	43.1	37.4	24.8	11.5	6.1	14.6	3.5	10.0
2012-1	12,787	85.6	89.3	79.5	43.0	37.1	23.3	12.5	6.6	15.2	3.8	10.1
2012-2	11,941	84.2	88.8	81.4	38.1	37.1	21.7	14.3	6.3	15.2	3.7	9.9
2013-1	13,291	83.5	87.4	83.2	36.1	34.7	19.6	14.8	6.3	14.8	3.7	9.3
2013-2	11,692	84.2	87.1	85.4	33.4	34.6	19.2	15.4	6.5	14.4	2.8	10.5
2014-1	11,673	83.9	86.5	86.4	32.5	33.0	18.5	16.0	6.0	14.0	3.0	9.9
2014-2	10,792	83.5	86.5	87.4	31.8	33.3	18.0	17.8	6.3	14.0	3.1	9.8
2015-1	11,804	83.4	85.5	87.8	29.9	33.2	16.9	18.5	5.7	14.1	3.1	8.8
2015-2	10,862	84.5	86.2	88.1	29.7	33.8	17.1	22.2	5.8	14.9	3.4	9.9
2016-1	10,934	83.6	85.0	87.5	27.6	33.8	17.9	24.1	5.9	14.5	3.6	9.5
2016-2	12,096	86.0	86.8	87.2	28.2	36.9	20.3	27.1	6.9	14.5	3.5	11.5
2017-1	11,811	85.2	86.4	86.9	27.2	36.3	19.9	27.9	6.2	14.2	2.8	11.7
2017-2	10,083	85.4	87.7	86.2	26.8	40.4	21.5	30.3	6.5	14.6	3.0	12.4
2018-1	11,352	85.2	87.4	87.1	24.8	40.4	21.6	31.3	6.3	13.9	2.6	12.4
2018-2	10,757	85.2	88.5	86.4	22.2	41.5	20.7	33.4	5.9	14.2	2.6	12.9
2019-1	11,596	85.3	88.5	86.5	21.5	40.4	19.9	35.6	6.5	15.1	2.5	13.6
2019-2	11,238	85.1	88.5	86.7	21.0	42.9	20.5	38.6	6.7	15.8	2.3	14.6
2020-1	8,567	84.8	89.0	84.8	21.1	43.2	19.9	43.8	7.5	16.6	2.3	14.8
2020-2	6,042	85.0	89.2	81.4	19.1	45.9	20.7	49.1	7.0	15.2	2.1	14.1
2021-1	6,557	76.2	86.6	77.2	16.1	42.0	17.1	50.0	3.3	10.6	1.6	12.3
2021-2	7,205	75.2	84.7	76.2	16.2	39.8	16.2	50.4	3.2	9.7	1.6	12.4
2022-1	9,252	72.1	83.3	78.8	14.6	36.7	14.0	44.0	3.2	9.8	1.8	12.1
2022-2	9,696	72.0	83.1	80.9	12.6	33.4	12.3	41.7	2.9	9.9	1.7	12.0
2023-1	10,843	70.3	81.6	80.7	12.7	33.7	11.1	41.6	3.2	10.6	1.6	12.2
2023-2	9,584	72.1	82.1	79.4	13.7	35.4	11.0	45.8	2.8	9.3	1.3	13.4

Fuente: Elaboración propia con información del Sistema de Información Epidemiológica del Consumo de Drogas. México: CIJ. (2024).



Consumo de drogas alguna vez en la vida en
consumidores de drogas ilícitas solicitantes de tratamiento en CIJ
Aguascalientes (CIJ Aguascalientes)
2° semestre de 2004 - 2° semestre de 2023

N=5,874

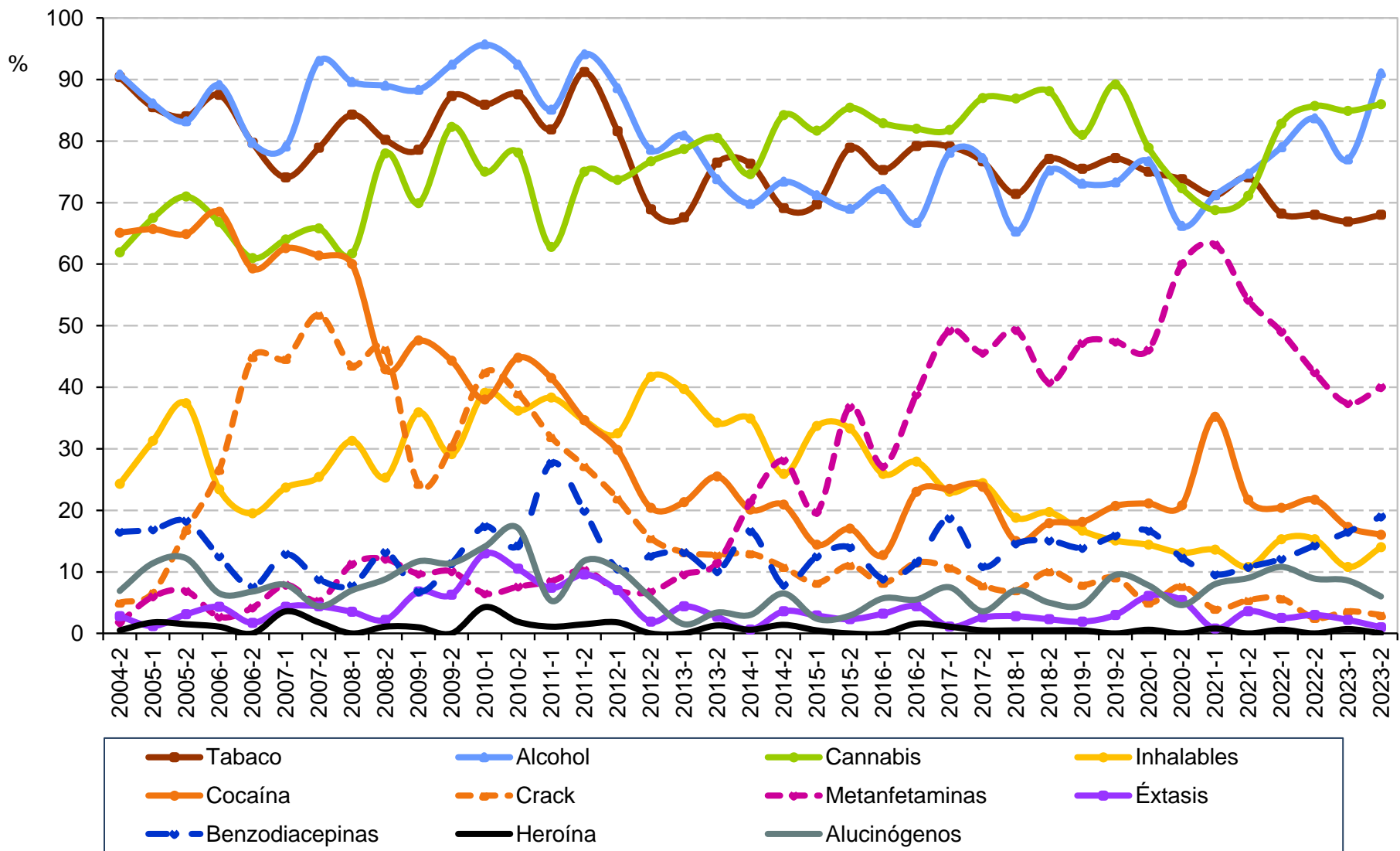

Fuente: Elaboración propia con información del Sistema de Información Epidemiológica del Consumo de Drogas. México: CIJ. (2024).



**Consumo de drogas alguna vez en la vida en
consumidores de drogas ilícitas solicitantes de tratamiento en CIJ
Aguascalientes (CIJ Aguascalientes)
2° semestre de 2004 - 2° semestre de 2023**

Semestre	Total de casos	Tabaco	Alcohol	Cannabis	Inhalables	Cocaína	Crack	Metanfeta- minas	Éxtasis	benzodia- cepinas	Heroína	Alucino- genos
2004-2	218	90.4	90.8	61.9	24.3	65.1	5.0	1.8	2.8	16.5	0.5	6.9
2005-1	166	85.5	86.1	67.5	31.3	65.7	6.6	6.0	1.2	16.9	1.8	11.4
2005-2	131	84.0	83.2	71.0	37.4	64.9	16.8	6.9	3.1	18.3	1.5	12.2
2006-1	184	87.5	89.1	66.8	23.4	68.5	26.6	2.7	4.3	12.5	1.1	6.5
2006-2	118	79.7	79.7	61.0	19.5	59.3	44.9	4.2	1.7	7.6	0.0	6.8
2007-1	139	74.1	79.1	64.0	23.7	62.6	44.6	7.9	4.3	12.9	3.6	7.9
2007-2	114	78.9	93.0	65.8	25.4	61.4	51.8	5.3	4.4	8.8	1.8	4.4
2008-1	115	84.3	89.6	61.7	31.3	60.0	43.5	11.3	2.6	7.8	0.0	7.0
2008-2	91	80.2	89.0	78.0	25.3	42.9	46.2	12.1	2.2	13.2	1.1	8.8
2009-1	103	78.6	88.3	69.9	35.9	47.6	24.3	9.7	6.8	6.8	1.0	11.7
2009-2	79	87.3	92.4	82.3	29.1	44.3	30.4	10.1	5.1	11.4	0.0	11.4
2010-1	92	85.9	95.7	75.0	39.1	38.0	42.4	6.5	13.0	17.4	4.3	14.1
2010-2	105	87.6	92.4	78.1	36.2	44.8	39.0	7.6	10.5	14.3	1.9	17.1
2011-1	94	81.9	85.1	62.8	38.3	41.5	31.9	8.5	7.4	27.7	1.1	5.3
2011-2	136	91.2	94.1	75.0	34.6	34.6	27.2	10.3	9.6	19.9	1.5	11.8
2012-1	114	81.6	88.6	73.7	32.5	29.8	21.9	7.0	7.0	10.5	1.8	10.5
2012-2	103	68.9	78.6	76.7	41.7	20.4	15.5	6.8	1.9	12.6	0.0	5.8
2013-1	136	67.6	80.9	78.7	39.7	21.3	13.2	9.6	4.4	13.2	0.0	1.5
2013-2	149	76.5	73.8	80.5	34.2	25.5	12.8	11.4	2.7	10.1	1.3	3.4
2014-1	169	76.3	69.8	74.6	34.9	20.1	13.0	21.3	0.6	16.6	0.6	3.0
2014-2	139	69.1	73.4	84.2	25.9	20.9	10.8	28.1	3.6	7.9	1.4	6.5
2015-1	208	69.7	71.2	81.7	33.7	14.4	8.2	19.7	2.9	12.5	0.5	2.4
2015-2	171	78.9	69.0	85.4	33.3	17.0	11.1	36.8	2.3	14.0	0.0	2.9
2016-1	158	75.3	72.2	82.9	25.9	12.7	8.2	27.2	3.2	8.9	0.0	5.7
2016-2	183	79.2	66.7	82.0	27.9	23.0	11.5	38.8	4.4	11.5	1.6	5.5
2017-1	187	79.1	78.1	81.8	23.0	23.5	10.7	49.2	1.1	18.7	1.1	7.5
2017-2	193	76.7	77.2	87.0	24.4	23.8	7.8	45.6	2.6	10.9	0.5	3.6
2018-1	213	71.4	65.3	86.9	18.8	15.0	7.0	49.3	2.8	14.6	0.5	7.0
2018-2	218	77.1	75.2	88.1	19.7	17.9	10.1	40.8	2.3	15.1	0.5	5.0
2019-1	216	75.5	73.1	81.0	16.7	18.1	7.9	47.2	1.9	13.9	0.5	4.6
2019-2	232	77.2	73.3	89.2	15.1	20.7	9.1	47.4	3.0	15.9	0.0	9.5
2020-1	180	75.0	76.7	78.9	14.4	21.1	5.0	46.1	6.1	16.7	0.6	7.8
2020-2	130	73.8	66.2	72.3	13.1	20.8	7.7	60.0	5.4	12.3	0.0	4.6
2021-1	125	71.2	71.2	68.8	13.6	35.2	4.0	63.2	0.8	9.6	0.8	8.0
2021-2	166	74.1	74.7	71.1	10.8	21.7	5.4	54.2	3.6	10.8	0.0	9.0
2022-1	157	68.2	79.0	82.8	15.3	20.4	5.7	49.0	2.5	12.1	0.6	10.8
2022-2	203	68.0	83.7	85.7	15.3	21.7	2.5	42.4	3.0	14.3	0.0	8.9
2023-1	139	66.9	77.0	84.9	10.8	17.3	3.6	37.4	2.2	16.5	0.7	8.6
2023-2	100	68.0	91.0	86.0	14.0	16.0	3.0	40.0	1.0	19.0	0.0	6.0

Fuente: Elaboración propia con información del Sistema de Información Epidemiológica del Consumo de Drogas. México: CIJ. (2024).



Consumo de drogas alguna vez en la vida en consumidores de drogas ilícitas solicitantes de tratamiento en CIJ

Baja California

2° semestre de 2004 - 2° semestre de 2023

N= 21,520

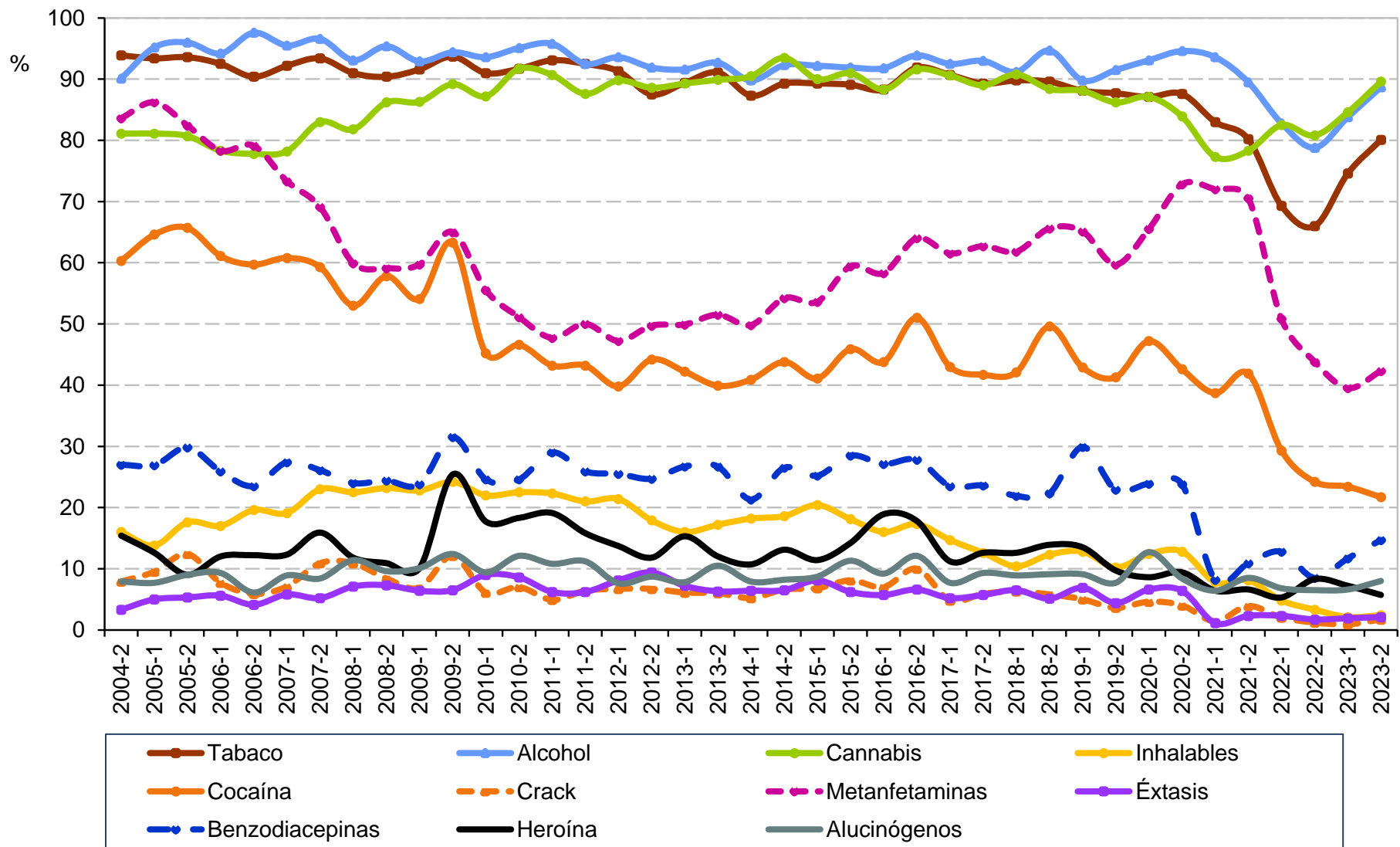

Fuente: Elaboración propia con información del Sistema de Información Epidemiológica del Consumo de Drogas. México: CIJ. (2024).



Consumo de drogas alguna vez en la vida en consumidores de drogas ilícitas solicitantes de tratamiento en CIJ

Baja California

2° semestre de 2004 - 2° semestre de 2023

Semestre	Total de casos	Tabaco	Alcohol	Cannabis	Inhalables	Cocaína	Crack	Metanfeta- minas	Éxtasis	benzodia- cepinas	Heroína	Alucinó- genos
2004-2	456	93.9	90.1	81.1	16.0	60.3	7.9	83.6	3.3	27.0	15.4	7.9
2005-1	557	93.4	95.2	81.1	13.8	64.6	9.5	86.2	5.0	26.9	12.6	7.7
2005-2	580	93.6	96.0	80.7	17.6	65.7	12.4	82.4	5.3	29.8	9.0	9.0
2006-1	483	92.5	94.2	78.3	17.0	61.1	7.7	78.3	5.6	25.9	12.0	9.3
2006-2	459	90.4	97.6	77.8	19.6	59.7	5.9	79.1	4.1	23.5	12.2	6.1
2007-1	551	92.2	95.5	78.2	19.1	60.8	7.1	73.3	5.8	27.4	12.3	8.9
2007-2	440	93.4	96.6	83.0	23.0	59.3	10.9	69.1	5.2	26.1	15.9	8.4
2008-1	534	91.0	93.1	81.8	22.5	53.0	10.9	59.9	7.1	24.0	11.8	11.4
2008-2	521	90.4	95.4	86.2	23.2	57.8	8.4	59.1	7.3	24.4	10.9	9.6
2009-1	534	91.6	92.9	86.3	22.8	54.1	6.9	59.7	6.2	23.8	10.1	10.1
2009-2	603	93.7	94.4	89.2	24.2	63.3	12.1	65.0	6.5	31.5	25.4	12.4
2010-1	577	91.0	93.6	87.2	22.0	45.2	6.1	55.5	7.5	24.6	17.7	9.4
2010-2	556	91.7	95.1	91.7	22.5	46.6	7.0	51.1	8.5	24.6	18.3	12.1
2011-1	593	93.1	95.8	90.7	22.3	43.2	4.9	47.7	6.2	29.0	19.1	10.8
2011-2	518	92.5	92.5	87.6	21.0	43.2	6.4	50.0	6.2	25.9	15.8	11.2
2012-1	608	91.3	93.6	89.8	21.4	39.8	6.7	47.2	8.1	25.5	13.7	7.6
2012-2	704	87.5	91.9	88.6	17.9	44.2	6.7	49.7	9.4	24.7	11.8	8.7
2013-1	832	89.4	91.6	89.3	16.0	42.2	6.1	49.9	7.2	26.7	15.3	7.8
2013-2	685	91.1	92.7	89.9	17.2	39.9	6.0	51.5	6.3	26.7	12.0	10.5
2014-1	675	87.3	89.8	90.5	18.2	40.9	5.2	49.8	6.4	21.3	10.7	7.9
2014-2	635	89.3	92.3	93.5	18.6	43.8	6.6	54.2	6.5	26.5	13.1	8.2
2015-1	701	89.3	92.2	90.0	20.4	41.1	6.8	53.6	8.1	25.2	11.4	8.7
2015-2	663	89.1	91.9	91.0	18.1	45.9	8.1	59.4	6.2	28.5	14.2	11.3
2016-1	683	88.3	91.8	88.3	16.0	43.8	7.0	58.3	5.7	27.1	18.9	9.2
2016-2	741	91.9	93.9	91.6	17.3	51.0	10.0	64.0	6.6	27.8	17.8	12.1
2017-1	689	90.7	92.5	90.6	14.7	43.0	4.8	61.5	5.2	23.5	11.2	7.7
2017-2	525	89.3	93.0	89.0	12.6	41.7	5.9	62.7	5.7	23.6	12.6	9.3
2018-1	617	89.8	91.2	90.8	10.4	42.1	6.3	61.8	6.5	21.9	12.6	8.9
2018-2	569	89.6	94.7	88.4	12.3	49.6	5.8	65.6	5.1	22.3	13.9	9.1
2019-1	539	88.1	89.8	88.1	12.8	42.9	5.0	65.1	6.9	29.9	13.5	9.1
2019-2	586	87.7	91.5	86.2	10.2	41.3	3.6	59.7	4.4	22.9	9.7	7.7
2020-1	394	87.1	93.1	87.1	12.4	47.2	4.6	65.5	6.6	23.9	8.6	12.7
2020-2	298	87.6	94.6	83.9	12.8	42.6	4.0	72.8	6.4	23.8	9.4	8.4
2021-1	282	83.0	93.6	77.3	7.8	38.7	1.4	72.0	1.1	8.2	6.4	6.4
2021-2	258	80.2	89.5	78.3	8.1	41.9	3.9	70.5	2.3	10.9	6.6	8.5
2022-1	400	69.3	82.8	82.5	4.8	29.3	2.0	50.8	2.3	12.8	5.3	6.8
2022-2	520	66.0	78.8	80.8	3.3	24.2	1.2	43.8	1.7	8.5	8.3	6.5
2023-1	531	74.6	83.8	84.6	2.1	23.4	0.9	39.5	1.9	11.7	7.2	6.6
2023-2	423	80.1	88.7	89.6	2.4	21.7	1.7	42.3	2.1	14.7	5.7	8.0

Fuente: Elaboración propia con información del Sistema de Información Epidemiológica del Consumo de Drogas. México: CIJ. (2024).



Consumo de drogas alguna vez en la vida en consumidores de drogas ilícitas solicitantes de tratamiento en CIJ

Baja California Sur

2° semestre de 2004 - 2° semestre de 2023

N= 4,239

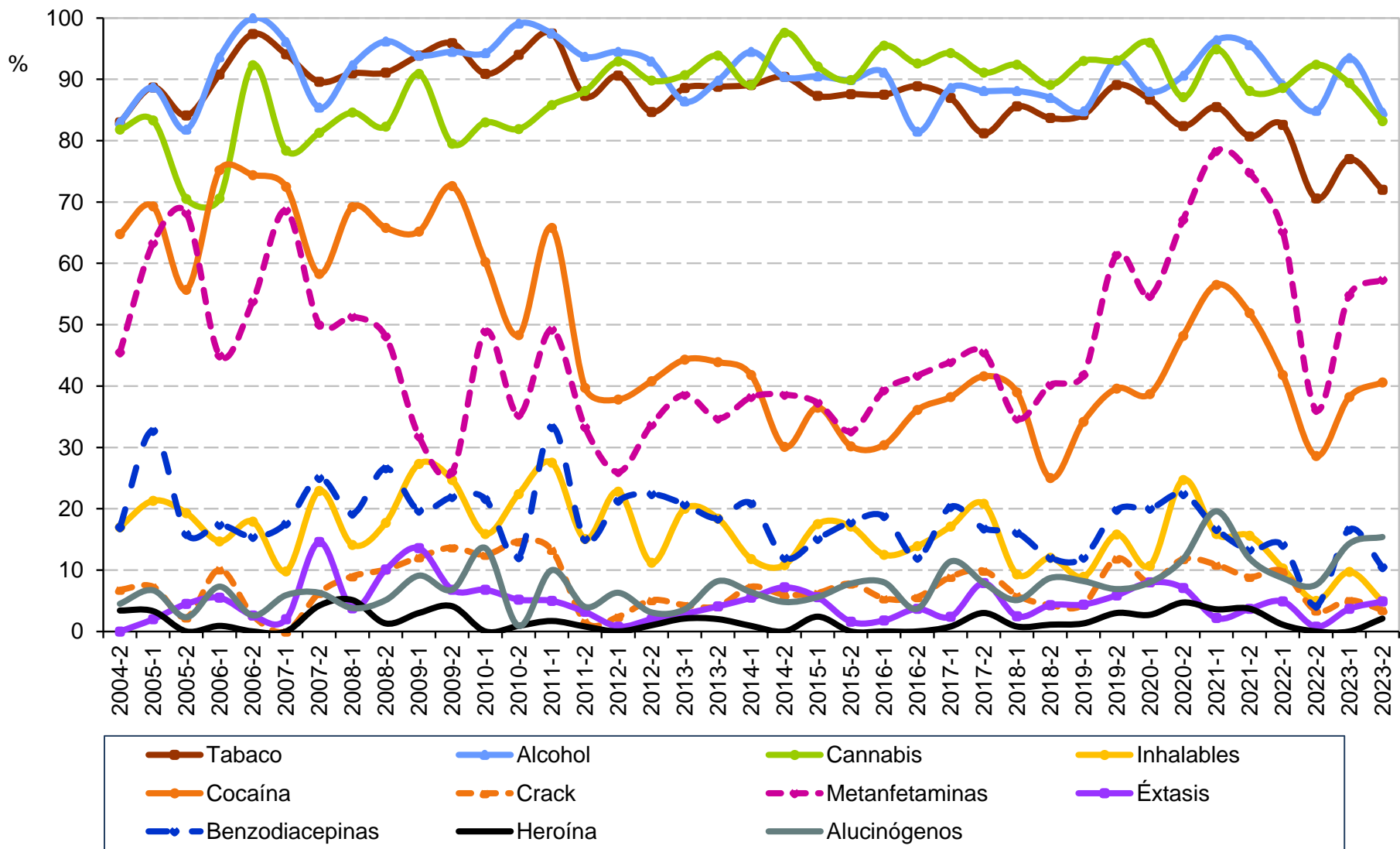

Fuente: Elaboración propia con información del Sistema de Información Epidemiológica del Consumo de Drogas. México: CIJ. (2024).



Consumo de drogas alguna vez en la vida en consumidores de drogas ilícitas solicitantes de tratamiento en CIJ

Baja California Sur

2° semestre de 2004 - 2° semestre de 2023

Semestre	Total de casos	Tabaco	Alcohol	Cannabis	Inhalables	Cocaína	Crack	Metanfeta- minas	Éxtasis	benzodia- cepinas	Heroína	Alucinó- genos
2004-2	88	83.0	83.0	81.8	17.0	64.8	6.8	45.5	0.0	17.0	3.4	4.5
2005-1	150	88.7	88.7	83.3	21.3	69.3	7.3	63.3	2.0	32.7	3.3	6.7
2005-2	88	84.1	81.8	70.5	19.3	55.7	2.3	68.2	4.5	15.9	0.0	2.3
2006-1	109	90.8	93.6	70.6	14.7	75.2	10.1	45.0	5.5	17.4	0.9	7.3
2006-2	39	97.4	100.0	92.3	17.9	74.4	2.6	53.8	2.6	15.4	0.0	2.6
2007-1	51	94.1	96.1	78.4	9.8	72.5	0.0	68.6	2.0	17.6	0.0	5.9
2007-2	48	89.6	85.4	81.3	22.9	58.3	6.3	50.0	14.6	25.0	4.2	6.3
2008-1	78	91.0	92.3	84.6	14.1	69.2	9.0	51.3	2.6	19.2	5.1	3.8
2008-2	79	91.1	96.2	82.3	17.7	65.8	10.1	48.1	6.3	26.6	1.3	5.1
2009-1	66	93.9	93.9	90.9	27.3	65.2	12.1	31.8	9.1	19.7	3.0	9.1
2009-2	73	95.9	94.5	79.5	24.7	72.6	13.7	26.0	4.1	21.9	4.1	6.8
2010-1	88	90.9	94.3	83.0	15.9	60.2	12.5	48.9	6.8	21.6	0.0	13.6
2010-2	116	94.0	99.1	81.9	22.4	48.3	14.7	35.3	4.3	12.1	0.9	0.9
2011-1	120	97.5	97.5	85.8	27.5	65.8	13.3	49.2	5.0	33.3	1.7	10.0
2011-2	126	87.3	93.7	88.1	15.1	39.7	1.6	33.3	3.2	15.1	0.8	4.0
2012-1	127	90.6	94.5	92.9	22.8	37.8	2.4	26.0	0.8	21.3	0.0	6.3
2012-2	98	84.7	92.9	89.8	11.2	40.8	5.1	33.7	2.0	22.4	1.0	3.1
2013-1	140	88.6	86.4	90.7	20.0	44.3	4.3	38.6	2.9	20.7	2.1	3.6
2013-2	98	88.8	89.8	93.9	18.4	43.9	4.1	34.7	4.1	18.4	2.0	8.2
2014-1	110	89.1	94.5	89.1	11.8	41.8	7.3	38.2	5.5	20.9	0.9	6.4
2014-2	83	90.4	90.4	97.6	10.8	30.1	6.0	38.6	7.2	12.0	0.0	4.8
2015-1	126	87.3	90.5	92.1	17.5	36.5	6.3	37.3	5.6	15.1	2.4	5.6
2015-2	129	87.6	89.9	89.9	17.1	30.2	7.8	32.6	1.6	17.8	0.0	7.8
2016-1	112	87.5	91.1	95.5	12.5	30.4	5.4	39.3	1.8	18.8	0.0	8.0
2016-2	108	88.9	81.5	92.6	13.9	36.1	5.6	41.7	3.7	12.0	0.0	3.7
2017-1	123	87.0	88.6	94.3	17.1	38.2	8.9	43.9	2.4	20.3	0.8	11.4
2017-2	101	81.2	88.1	91.1	20.8	41.6	9.9	45.5	7.9	16.8	3.0	7.9
2018-1	118	85.6	88.1	92.4	9.3	39.0	5.9	34.7	2.5	16.1	0.8	5.1
2018-2	92	83.7	87.0	89.1	12.0	25.0	4.3	40.2	4.3	12.0	1.1	8.7
2019-1	158	84.2	84.8	93.0	8.9	34.2	4.4	41.8	4.4	12.0	1.3	8.2
2019-2	101	89.1	93.1	93.1	15.8	39.6	11.9	61.4	5.9	19.8	3.0	6.9
2020-1	75	86.7	88.0	96.0	10.7	38.7	8.0	54.7	8.0	20.0	2.7	8.0
2020-2	85	82.4	90.6	87.1	24.7	48.2	11.8	67.1	7.1	22.4	4.7	11.8
2021-1	138	85.5	96.4	94.9	15.9	56.5	10.9	78.3	2.2	16.7	3.6	19.6
2021-2	135	80.7	95.6	88.1	15.6	51.9	8.9	74.8	3.7	13.3	3.7	11.9
2022-1	184	82.6	89.1	88.6	10.3	41.8	9.8	65.2	4.9	14.1	1.1	8.7
2022-2	119	70.6	84.9	92.4	5.0	28.6	3.4	36.1	0.8	4.2	0.0	7.6
2023-1	217	77.0	93.5	89.4	9.7	38.2	5.1	54.8	3.7	16.6	0.0	14.3
2023-2	143	72.0	84.6	83.2	4.9	40.6	3.5	57.3	4.9	10.5	2.1	15.4

Fuente: Elaboración propia con información del Sistema de Información Epidemiológica del Consumo de Drogas. México: CIJ. (2024).



Consumo de drogas alguna vez en la vida en consumidores de drogas ilícitas solicitantes de tratamiento en CIJ Campeche (CIJ Ciudad del Carmen) 1er semestre de 2005 - 2º semestre de 2023

N=1,602

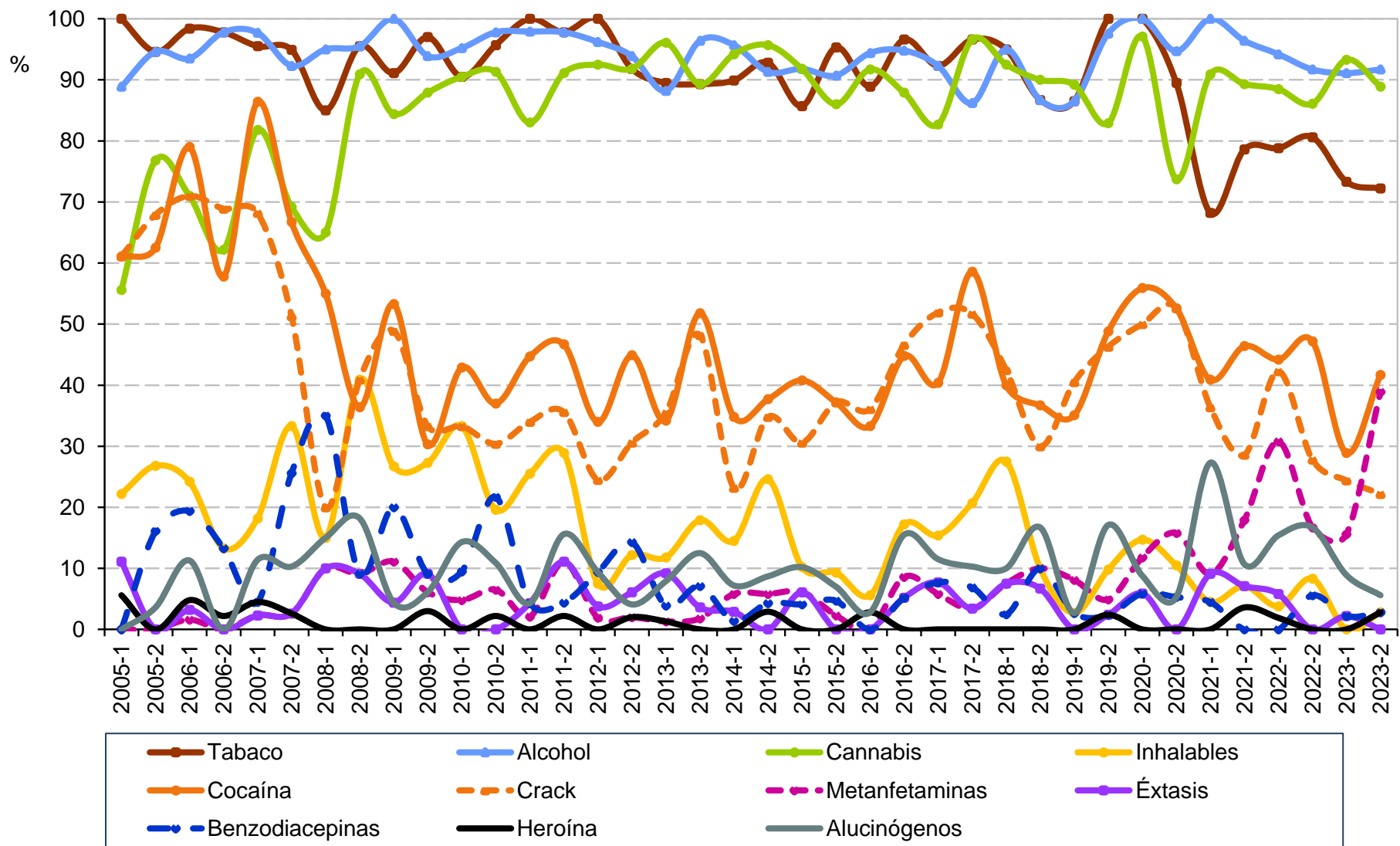

Fuente: Elaboración propia con información del Sistema de Información Epidemiológica del Consumo de Drogas. México: CIJ. (2024).



**Consumo de drogas alguna vez en la vida en
consumidores de drogas ilícitas solicitantes de tratamiento en CIJ
Campeche (CIJ Ciudad del Carmen)
1er semestre de 2005 - 2º semestre de 2023**

Semestre	Total de casos	Tabaco	Alcohol	Cannabis	Inhalables	Cocaína	Crack	Metanfeta- minas	Éxtasis	benzodia- cepinas	Heroína	Alucinó- genos
2005-1	18	100.0	88.9	55.6	22.2	61.1	61.1	0.0	11.1	0.0	5.6	0.0
2005-2	56	94.6	94.6	76.8	26.8	62.5	67.9	0.0	0.0	16.1	0.0	3.6
2006-1	62	98.4	93.5	71.0	24.2	79.0	71.0	1.6	3.2	19.4	4.8	11.3
2006-2	45	97.8	97.8	62.2	13.3	57.8	68.9	0.0	0.0	13.3	2.2	0.0
2007-1	44	95.5	97.7	81.8	18.2	86.4	68.2	2.3	2.3	4.5	4.5	11.4
2007-2	39	94.9	92.3	69.2	33.3	66.7	51.3	2.6	2.6	25.6	2.6	10.3
2008-1	20	85.0	95.0	65.0	15.0	55.0	20.0	10.0	10.0	35.0	0.0	15.0
2008-2	22	95.5	95.5	90.9	40.9	36.4	40.9	9.1	9.1	9.1	0.0	18.2
2009-1	45	91.1	100.0	84.4	26.7	53.3	48.9	11.1	4.4	20.0	0.0	4.4
2009-2	33	97.0	93.9	87.9	27.3	30.3	33.3	6.1	9.1	9.1	3.0	6.1
2010-1	21	90.5	95.2	90.5	33.3	42.9	33.3	4.8	0.0	9.5	0.0	14.3
2010-2	46	95.7	97.8	91.3	19.6	37.0	30.4	6.5	0.0	21.7	2.2	10.9
2011-1	47	100.0	97.9	83.0	25.5	44.7	34.0	2.1	4.3	4.3	0.0	4.3
2011-2	45	97.8	97.8	91.1	28.9	46.7	35.6	11.1	11.1	4.4	2.2	15.6
2012-1	53	100.0	96.2	92.5	7.5	34.0	24.5	1.9	3.8	9.4	0.0	9.4
2012-2	49	91.8	93.9	91.8	12.2	44.9	30.6	2.0	6.1	14.3	2.0	4.1
2013-1	76	89.5	88.2	96.1	11.8	34.2	35.5	1.3	9.2	3.9	1.3	7.9
2013-2	56	89.3	96.4	89.3	17.9	51.8	48.2	1.8	3.6	7.1	0.0	12.5
2014-1	69	89.9	95.7	94.2	14.5	34.8	23.2	5.8	2.9	1.4	0.0	7.2
2014-2	69	92.8	91.3	95.7	24.6	37.7	34.8	5.8	0.0	4.3	2.9	8.7
2015-1	49	85.7	91.8	91.8	10.2	40.8	30.6	6.1	6.1	4.1	0.0	10.2
2015-2	43	95.3	90.7	86.0	9.3	37.2	37.2	2.3	0.0	4.7	0.0	7.0
2016-1	36	88.9	94.4	91.7	5.6	33.3	36.1	0.0	0.0	0.0	2.8	2.8
2016-2	58	96.6	94.8	87.9	17.2	44.8	46.6	8.6	5.2	5.2	0.0	15.5
2017-1	52	92.3	92.3	82.7	15.4	40.4	51.9	5.8	7.7	7.7	0.0	11.5
2017-2	29	96.6	86.2	96.6	20.7	58.6	51.7	3.4	3.4	6.9	0.0	10.3
2018-1	40	95.0	95.0	92.5	27.5	40.0	42.5	7.5	7.5	2.5	0.0	10.0
2018-2	30	86.7	86.7	90.0	10.0	36.7	30.0	10.0	6.7	10.0	0.0	16.7
2019-1	37	86.5	86.5	89.2	2.7	35.1	40.5	8.1	0.0	2.7	0.0	2.7
2019-2	41	100.0	97.6	82.9	9.8	48.8	46.3	4.9	2.4	2.4	2.4	17.1
2020-1	34	100.0	100.0	97.1	14.7	55.9	50.0	11.8	5.9	5.9	0.0	8.8
2020-2	19	89.5	94.7	73.7	10.5	52.6	52.6	15.8	0.0	5.3	0.0	5.3
2021-1	22	68.2	100.0	90.9	4.5	40.9	36.4	9.1	9.1	4.5	0.0	27.3
2021-2	28	78.6	96.4	89.3	7.1	46.4	28.6	17.9	7.1	0.0	3.6	10.7
2022-1	52	78.8	94.2	88.5	3.8	44.2	42.3	30.8	5.8	0.0	1.9	15.4
2022-2	36	80.6	91.7	86.1	8.3	47.2	27.8	16.7	0.0	5.6	0.0	16.7
2023-1	45	73.3	91.1	93.3	0.0	28.9	24.4	15.6	2.2	2.2	0.0	8.9
2023-2	36	72.2	91.7	88.9	2.8	41.7	22.2	38.9	0.0	2.8	2.8	5.6

Fuente: Elaboración propia con información del Sistema de Información Epidemiológica del Consumo de Drogas. México: CIJ. (2024).



Consumo de drogas alguna vez en la vida en consumidores de drogas ilícitas solicitantes de tratamiento en CIJ

Ciudad de México

2° semestre de 2004 - 2° semestre de 2023

N=93,382

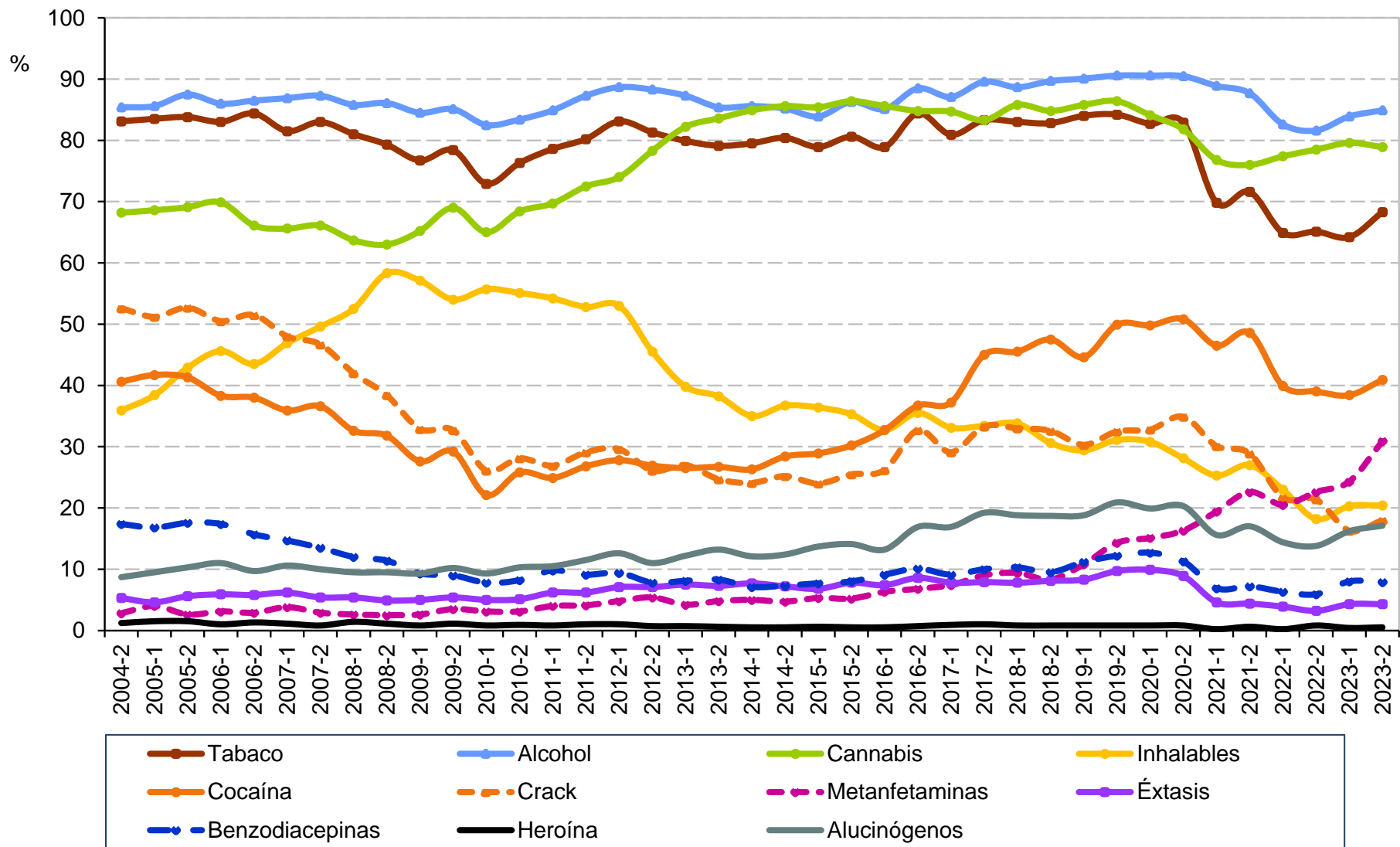

Fuente: Elaboración propia con información del Sistema de Información Epidemiológica del Consumo de Drogas. México: CIJ. (2024).



Consumo de drogas alguna vez en la vida en consumidores de drogas ilícitas solicitantes de tratamiento en CIJ

Ciudad de México

2° semestre de 2004 - 2° semestre de 2023

Semestre	Total de casos	Tabaco	Alcohol	Cannabis	Inhalables	Cocaína	Crack	Metanfeta- minas	Éxtasis	benzodia- cepinas	Heroína	Alucinó- genos
2004-2	2,084	83.1	85.4	68.2	35.9	40.6	52.6	2.8	5.3	17.4	1.2	8.7
2005-1	2,467	83.5	85.6	68.6	38.4	41.7	51.2	4.0	4.6	16.8	1.5	9.5
2005-2	2,165	83.8	87.5	69.1	42.9	41.3	52.7	2.6	5.6	17.6	1.5	10.3
2006-1	2,250	83.0	86.0	69.9	45.6	38.3	50.5	3.1	5.9	17.4	1.0	11.0
2006-2	2,008	84.4	86.5	66.1	43.5	38.0	51.5	2.9	5.8	15.7	1.3	9.7
2007-1	2,367	81.5	86.9	65.6	46.9	35.9	48.0	3.8	6.2	14.7	1.1	10.6
2007-2	2,229	83.0	87.3	66.1	49.6	36.6	46.7	2.9	5.4	13.5	0.8	10.0
2008-1	2,782	81.0	85.8	63.7	52.5	32.6	42.0	2.6	5.2	12.0	1.4	9.5
2008-2	2,516	79.3	86.1	63.0	58.3	31.8	38.4	2.5	4.8	11.4	1.1	9.5
2009-1	2,974	76.7	84.5	65.2	57.1	27.6	32.9	2.6	4.8	9.3	0.8	9.3
2009-2	2,886	78.4	85.1	69.0	54.0	29.2	32.7	3.5	5.1	9.0	1.1	10.2
2010-1	3,596	72.9	82.5	65.0	55.7	22.1	26.1	3.1	4.3	7.8	0.8	9.3
2010-2	3,491	76.3	83.4	68.4	55.1	25.8	28.1	3.1	4.8	8.2	0.9	10.3
2011-1	3,641	78.6	84.9	69.7	54.2	24.9	26.9	4.0	6.2	9.8	0.8	10.5
2011-2	3,304	80.2	87.3	72.5	52.8	26.8	29.1	4.1	6.2	9.1	1.0	11.5
2012-1	3,267	83.1	88.7	74.0	53.0	27.8	29.6	4.8	7.1	9.4	1.0	12.6
2012-2	2,849	81.3	88.3	78.3	45.5	26.9	26.1	5.4	7.1	7.8	0.7	11.0
2013-1	3,141	79.9	87.3	82.2	39.8	26.5	27.0	4.2	7.5	8.1	0.7	12.2
2013-2	2,774	79.1	85.4	83.6	38.2	26.7	24.7	4.8	7.3	8.3	0.6	13.2
2014-1	2,690	79.5	85.6	84.9	35.0	26.3	24.1	5.0	7.7	7.1	0.5	12.1
2014-2	2,324	80.4	85.2	85.6	36.7	28.4	25.2	4.7	7.2	7.3	0.5	12.4
2015-1	2,468	78.9	83.9	85.4	36.4	28.9	24.0	5.3	6.8	7.7	0.6	13.7
2015-2	2,024	80.6	86.3	86.4	35.3	30.2	25.5	5.2	7.8	8.0	0.5	14.1
2016-1	2,164	78.9	85.1	85.6	32.7	32.7	26.2	6.3	7.4	9.1	0.5	13.2
2016-2	2,267	84.4	88.5	84.8	35.5	36.7	32.7	6.8	8.6	10.1	0.7	16.9
2017-1	2,476	80.9	87.1	84.7	33.1	37.2	29.1	7.4	7.8	9.1	0.9	16.9
2017-2	2,060	83.3	89.6	83.3	33.4	45.0	33.3	9.0	7.9	10.0	1.0	19.2
2018-1	2,467	83.0	88.7	85.8	33.8	45.5	33.0	9.4	7.8	10.3	0.8	18.8
2018-2	2,239	82.8	89.7	84.8	30.6	47.5	32.6	8.3	8.1	9.5	0.8	18.7
2019-1	2,446	84.0	90.1	85.8	29.4	44.6	30.3	10.8	8.3	11.2	0.8	18.8
2019-2	2,345	84.2	90.6	86.4	31.1	49.9	32.5	14.3	9.7	12.2	0.8	20.9
2020-1	1,537	82.7	90.6	84.1	30.8	49.8	32.8	15.1	9.9	12.7	0.8	19.9
2020-2	1,142	82.9	90.5	81.8	28.1	50.8	34.9	16.3	8.9	11.3	0.8	20.3
2021-1	1,184	69.8	88.9	76.8	25.3	46.5	30.1	19.4	4.6	6.9	0.2	15.6
2021-2	1,338	71.6	87.7	76.0	27.0	48.6	28.9	22.6	4.4	7.2	0.6	17.0
2022-1	1,768	64.9	82.6	77.4	23.0	39.9	21.7	20.5	3.9	6.3	0.2	14.4
2022-2	1,707	65.1	81.6	78.5	18.2	39.0	21.4	22.6	3.2	5.9	0.8	13.8
2023-1	2,015	64.2	83.9	79.6	20.3	38.4	16.3	24.3	4.3	8.0	0.4	16.2
2023-2	1,930	68.3	84.9	78.9	20.4	40.9	18.0	30.9	4.3	7.9	0.5	17.1

Fuente: Elaboración propia con información del Sistema de Información Epidemiológica del Consumo de Drogas. México: CIJ. (2024).



Consumo de drogas alguna vez en la vida en consumidores de drogas ilícitas solicitantes de tratamiento en CIJ

Coahuila

2° semestre de 2004 - 2° semestre de 2023

N=13,987

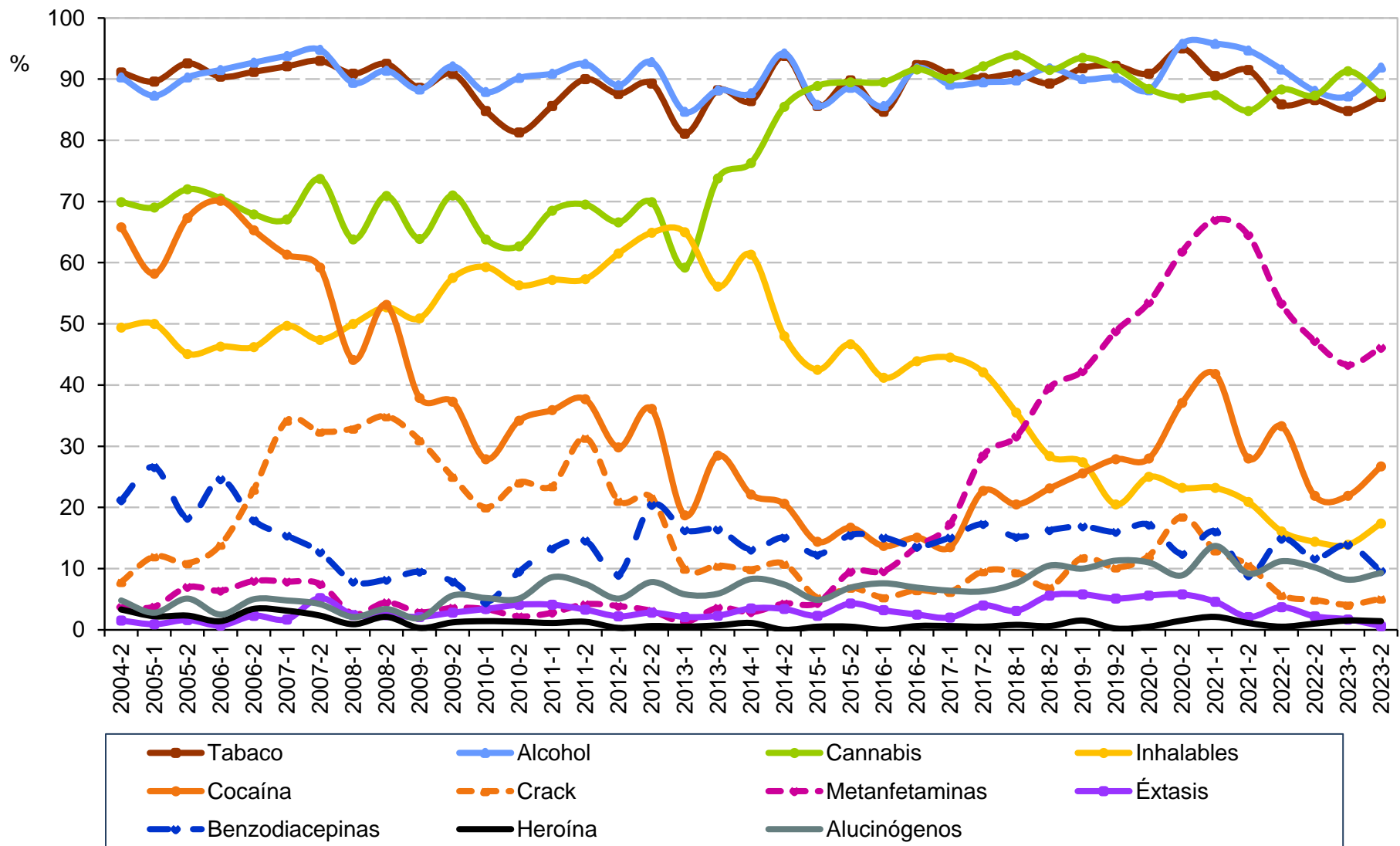

Fuente: Elaboración propia con información del Sistema de Información Epidemiológica del Consumo de Drogas. México: CIJ. (2024).



Consumo de drogas alguna vez en la vida en consumidores de drogas ilícitas solicitantes de tratamiento en CIJ

Coahuila

2° semestre de 2004 - 2° semestre de 2023

Semestre	Total de casos	Tabaco	Alcohol	Cannabis	Inhalables	Cocaína	Crack	Metanfeta- minas	Éxtasis	benzodia- cepinas	Heroína	Alucinó- genos
2004-2	269	91.1	90.3	69.9	49.4	65.8	7.8	3.7	1.5	21.2	3.3	4.8
2005-1	316	89.6	87.3	69.0	50.0	58.2	12.0	3.8	0.9	26.6	2.2	2.8
2005-2	257	92.6	90.3	72.0	45.1	67.3	10.9	7.0	1.6	18.3	2.3	5.1
2006-1	281	90.4	91.5	70.5	46.3	70.1	13.9	6.4	0.7	24.6	1.4	2.5
2006-2	262	91.2	92.7	67.9	46.2	65.3	22.9	8.0	2.3	17.9	3.4	5.0
2007-1	292	92.1	93.8	67.1	49.7	61.3	34.2	7.9	1.7	15.4	3.1	4.8
2007-2	213	93.0	94.8	73.7	47.4	59.2	32.4	7.5	5.2	12.7	2.3	4.2
2008-1	340	90.9	89.4	63.8	50.0	44.1	32.9	2.6	2.1	7.9	0.9	2.1
2008-2	292	92.5	91.4	70.9	52.7	53.1	34.9	4.5	2.1	8.2	2.1	3.4
2009-1	377	88.6	88.3	63.9	50.9	37.9	31.0	2.9	2.1	9.5	0.3	1.9
2009-2	252	90.9	92.1	71.0	57.5	37.3	25.0	3.6	2.8	7.9	1.2	5.6
2010-1	290	84.8	87.9	63.8	59.3	27.9	20.0	3.4	3.1	4.5	1.4	5.2
2010-2	316	81.3	90.2	62.7	56.3	34.2	24.1	2.2	3.8	9.5	1.3	5.1
2011-1	362	85.6	90.9	68.5	57.2	35.9	23.5	2.8	4.1	13.3	1.1	8.6
2011-2	239	90.0	92.5	69.5	57.3	37.7	31.4	4.2	3.3	14.6	1.3	7.5
2012-1	356	87.6	89.0	66.6	61.5	29.8	21.1	3.9	2.2	9.0	0.3	5.1
2012-2	319	89.3	92.8	69.9	64.9	36.1	21.6	3.1	2.8	20.4	0.6	7.8
2013-1	380	81.1	84.7	59.2	65.0	18.7	10.0	1.3	2.1	16.3	0.5	5.8
2013-2	305	88.2	88.2	73.8	56.1	28.5	10.5	3.6	2.3	16.4	0.7	5.9
2014-1	375	86.4	87.7	76.3	61.3	22.1	9.9	2.9	3.5	13.1	1.1	8.3
2014-2	325	93.8	94.2	85.5	48.0	20.6	10.8	4.3	3.4	15.1	0.0	7.4
2015-1	431	85.6	85.8	88.9	42.5	14.4	5.3	4.4	2.3	12.3	0.5	4.9
2015-2	420	89.8	88.6	89.5	46.7	16.7	6.9	9.5	4.3	15.5	0.5	6.9
2016-1	437	84.7	85.6	89.5	41.2	13.7	5.3	9.6	3.2	15.1	0.0	7.6
2016-2	478	92.3	91.8	91.6	43.9	15.1	6.5	13.6	2.5	13.6	0.6	6.9
2017-1	497	90.9	89.1	90.1	44.5	13.5	6.2	17.3	2.0	15.1	0.6	6.4
2017-2	428	90.2	89.5	92.1	42.1	22.7	9.6	28.5	4.0	17.3	0.5	6.3
2018-1	512	90.8	89.8	93.9	35.5	20.5	9.4	31.6	3.1	15.2	0.8	7.6
2018-2	497	89.3	91.8	91.5	28.4	23.1	7.0	39.6	5.6	16.3	0.6	10.5
2019-1	551	91.8	90.0	93.5	27.4	25.6	11.8	42.3	5.8	16.9	1.5	10.0
2019-2	488	92.2	90.2	91.8	20.5	27.9	10.2	48.8	5.1	16.0	0.2	11.3
2020-1	372	90.9	88.2	88.4	25.0	28.0	12.1	53.5	5.6	17.2	0.5	11.0
2020-2	259	95.0	95.8	86.9	23.2	37.1	18.5	61.8	5.8	12.4	1.5	8.9
2021-1	285	90.5	95.8	87.4	23.2	41.8	13.0	67.0	4.6	16.1	2.1	13.7
2021-2	282	91.5	94.7	84.8	20.9	28.0	10.6	64.5	2.1	8.9	1.1	9.2
2022-1	403	85.9	91.6	88.3	16.1	33.3	5.7	53.3	3.7	14.9	0.5	11.2
2022-2	411	86.6	88.1	87.3	14.4	21.9	4.9	47.2	2.2	11.7	1.0	10.2
2023-1	462	84.8	87.2	91.3	13.9	21.9	4.1	43.3	1.7	13.9	1.5	8.2
2023-2	356	87.1	91.9	87.6	17.4	26.7	5.1	46.1	0.6	9.6	1.4	9.3

Fuente: Elaboración propia con información del Sistema de Información Epidemiológica del Consumo de Drogas. México: CIJ. (2024).



Consumo de drogas alguna vez en la vida en consumidores de drogas ilícitas solicitantes de tratamiento en CIJ

Colima

2° semestre de 2004 - 2° semestre de 2023

N=9,400

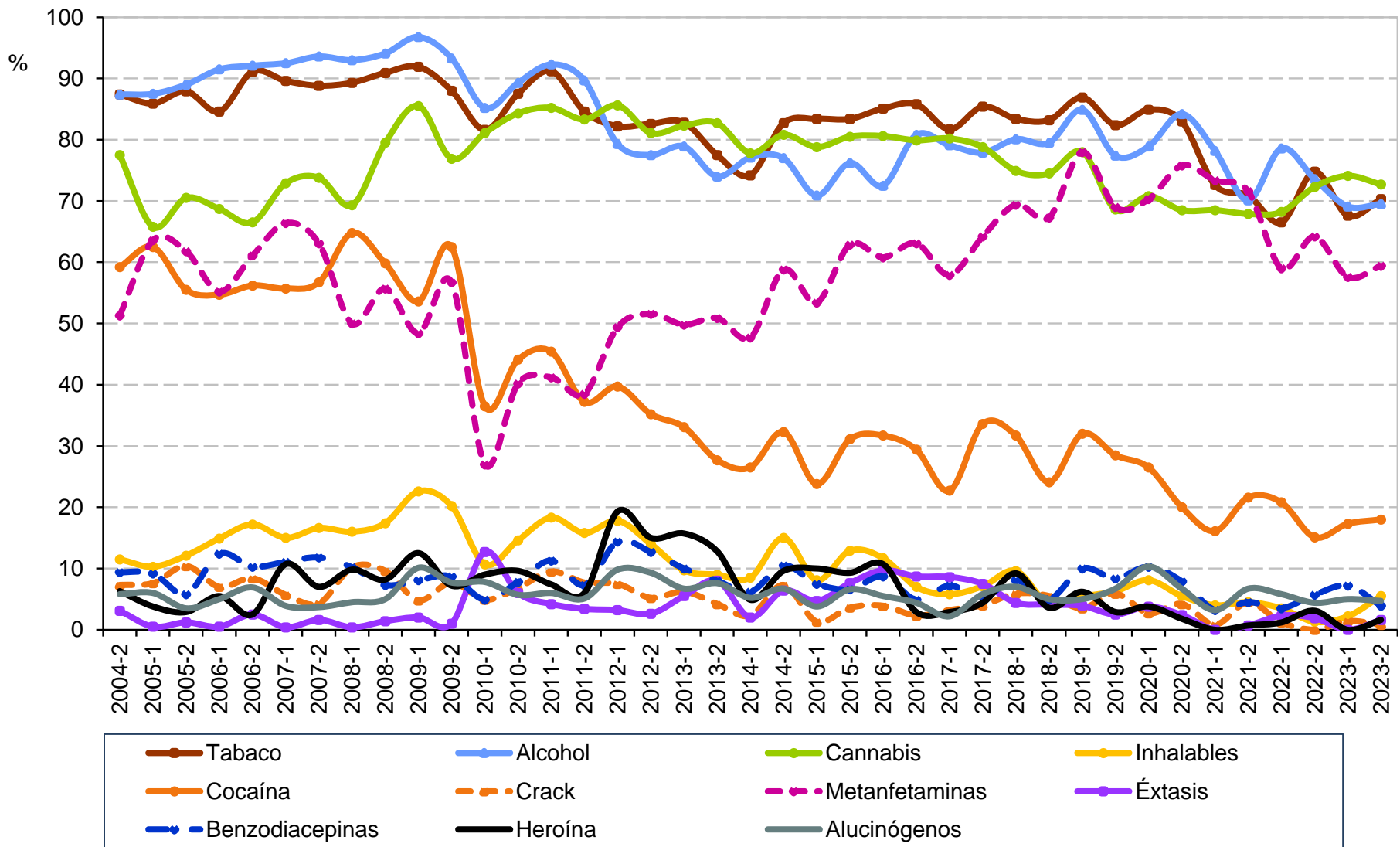

Fuente: Elaboración propia con información del Sistema de Información Epidemiológica del Consumo de Drogas. México: CIJ. (2024).



Consumo de drogas alguna vez en la vida en consumidores de drogas ilícitas solicitantes de tratamiento en CIJ

Colima

2° semestre de 2004 - 2° semestre de 2023

Semestre	Total de casos	Tabaco	Alcohol	Cannabis	Inhalables	Cocaína	Crack	Metanfeta- minas	Éxtasis	benzodia- cepinas	Heroína	Alucinó- genos
2004-2	191	87.4	87.4	77.5	11.5	59.2	7.3	51.3	3.1	9.4	6.3	5.8
2005-1	184	85.9	87.5	65.8	10.3	62.5	7.6	63.6	0.5	9.2	3.8	6.0
2005-2	173	87.9	89.0	70.5	12.1	55.5	10.4	61.8	1.2	5.8	2.9	3.5
2006-1	201	84.6	91.5	68.7	14.9	54.7	7.0	55.2	0.5	12.4	5.5	5.0
2006-2	203	91.1	92.1	66.5	17.2	56.2	8.4	61.1	2.5	10.3	2.5	6.9
2007-1	280	89.6	92.5	72.9	15.0	55.7	5.7	66.4	0.4	11.1	10.7	3.9
2007-2	187	88.8	93.6	73.8	16.6	56.7	4.3	63.1	1.6	11.8	7.0	3.7
2008-1	244	89.3	93.0	69.3	16.0	64.8	10.2	50.0	0.4	10.2	9.8	4.5
2008-2	219	90.9	94.1	79.5	17.4	59.8	9.6	55.7	1.4	7.3	8.2	5.0
2009-1	248	91.9	96.8	85.5	22.6	53.6	4.8	48.4	1.6	8.1	12.5	10.1
2009-2	208	88.0	93.3	76.9	20.2	62.5	7.7	56.7	1.0	8.7	7.2	7.7
2010-1	244	81.6	85.2	81.1	10.7	36.5	4.9	27.0	3.3	4.9	9.0	7.8
2010-2	281	87.5	89.3	84.3	14.6	44.1	6.8	40.2	3.6	7.8	9.6	5.7
2011-1	284	91.2	92.3	85.2	18.3	45.4	9.5	41.2	4.2	11.3	7.4	6.0
2011-2	234	84.6	89.7	83.3	15.8	37.2	7.7	38.5	3.4	7.3	6.0	5.1
2012-1	348	82.2	79.3	85.6	17.8	39.7	7.5	49.4	3.2	14.4	19.3	9.8
2012-2	386	82.6	77.5	81.1	14.0	35.2	5.2	51.6	2.6	12.7	15.0	9.3
2013-1	402	82.8	78.9	82.3	9.7	33.1	6.2	49.8	5.5	10.0	15.7	6.7
2013-2	289	77.5	74.0	82.7	9.0	27.7	4.2	50.9	8.0	8.0	12.8	7.6
2014-1	306	74.2	77.1	77.8	8.5	26.5	2.3	47.7	2.0	6.2	4.9	5.2
2014-2	313	82.7	77	80.8	15.0	32.3	7.3	58.8	6.4	10.5	9.6	6.7
2015-1	320	83.4	70.9	78.8	8.1	23.8	1.3	53.4	4.7	7.5	10.0	3.8
2015-2	302	83.4	76.2	80.5	12.9	31.1	3.6	62.9	7.6	6.6	9.3	6.6
2016-1	309	85.1	72.5	80.6	11.7	31.7	3.9	60.8	9.7	8.7	10.7	5.5
2016-2	344	85.8	80.8	79.9	7.0	29.4	2.3	63.1	8.7	4.9	2.9	4.4
2017-1	278	81.7	79.1	80.2	5.8	22.7	3.2	57.9	8.6	7.2	2.9	2.2
2017-2	226	85.4	77.9	78.8	7.1	33.6	4.0	64.2	7.5	5.3	4.4	5.8
2018-1	271	83.4	80.1	74.9	9.6	31.7	5.9	69.4	4.4	8.1	9.2	7.0
2018-2	220	83.2	79.5	74.5	4.1	24.1	5.5	67.3	4.1	5.0	3.6	5.0
2019-1	259	86.9	84.9	78.0	5.4	32.0	3.5	78.0	3.9	10.0	6.2	5.0
2019-2	239	82.4	77.4	68.6	6.3	28.5	5.9	69.0	2.5	8.4	2.9	6.7
2020-1	185	84.9	78.9	70.8	8.1	26.5	2.7	70.3	3.8	10.3	3.8	10.3
2020-2	165	83.0	84.2	68.5	5.5	20.0	4.2	75.8	2.4	7.9	1.8	6.7
2021-1	124	72.6	78.2	68.5	4.0	16.1	0.8	73.4	0.0	3.2	0.0	3.2
2021-2	134	70.9	70.1	67.9	4.5	21.6	4.5	71.6	0.7	4.5	0.7	6.7
2022-1	173	66.5	78.6	68.2	3.5	20.8	1.2	59.0	2.3	3.5	1.2	5.8
2022-2	159	74.8	73.6	72.3	1.3	15.1	0.0	64.2	1.9	5.7	3.1	4.4
2023-1	139	67.6	69.1	74.1	2.2	17.3	1.4	57.6	0.0	7.2	0.0	5.0
2023-2	128	70.3	69.5	72.7	5.5	18.0	0.8	59.4	1.6	3.9	1.6	4.7

Fuente: Elaboración propia con información del Sistema de Información Epidemiológica del Consumo de Drogas. México: CIJ. (2024).



Consumo de drogas alguna vez en la vida en consumidores de drogas ilícitas solicitantes de tratamiento en CIJ

Chiapas

2° semestre de 2004 - 2° semestre de 2023

N=4,716

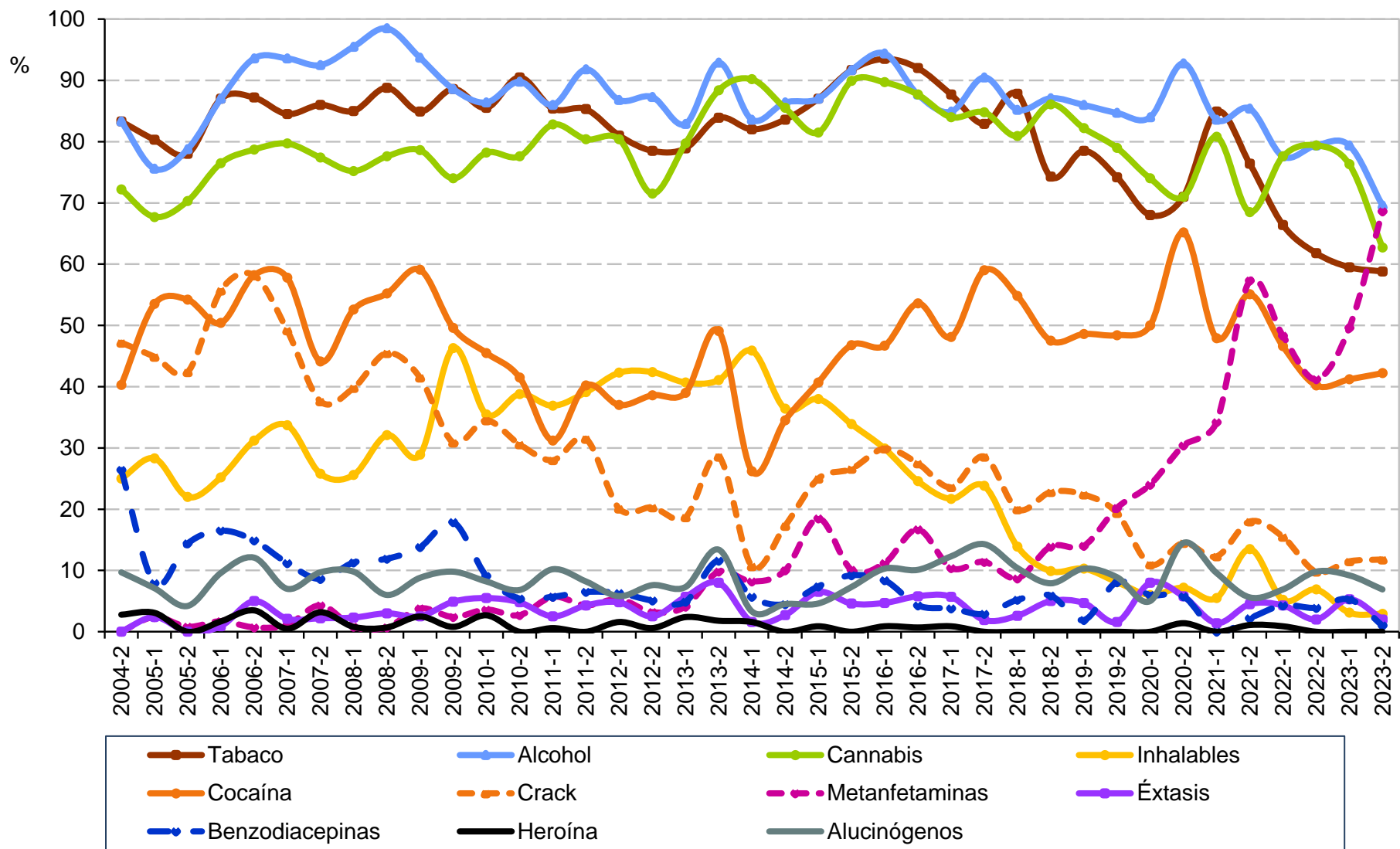

Fuente: Elaboración propia con información del Sistema de Información Epidemiológica del Consumo de Drogas. México: CIJ. (2024).



Consumo de drogas alguna vez en la vida en consumidores de drogas ilícitas solicitantes de tratamiento en CIJ

Chiapas

2° semestre de 2004 - 2° semestre de 2023

Semestre	Total de casos	Tabaco	Alcohol	Cannabis	Inhalables	Cocaína	Crack	Metanfeta- minas	Éxtasis	benzodia- cepinas	Heroína	Alucinó- genos
2004-2	72	83.3	83.3	72.2	25.0	40.3	47.2	0.0	0.0	26.4	2.8	9.7
2005-1	127	80.3	75.6	67.7	28.3	53.5	44.9	2.4	2.4	7.9	3.1	7.1
2005-2	118	78.0	78.8	70.3	22.0	54.2	42.4	0.8	0.0	14.4	0.0	4.2
2006-1	115	87.0	87.0	76.5	25.2	50.4	55.7	1.7	0.9	16.5	1.7	9.6
2006-2	141	87.2	93.6	78.7	31.2	58.2	58.2	0.7	5.0	14.9	3.5	12.1
2007-1	187	84.5	93.6	79.7	33.7	57.8	49.2	1.1	2.1	11.2	0.5	7.0
2007-2	93	86.0	92.5	77.4	25.8	44.1	37.6	4.3	2.2	8.6	3.2	9.7
2008-1	133	85.0	95.5	75.2	25.6	52.6	39.8	0.8	1.5	11.3	0.8	9.8
2008-2	134	88.8	98.5	77.6	32.1	55.2	45.5	0.7	3.0	11.9	0.7	6.0
2009-1	159	84.9	93.7	78.6	28.9	59.1	41.5	3.8	2.5	13.8	2.5	8.8
2009-2	123	88.6	88.6	74.0	46.3	49.6	30.9	2.4	4.1	17.9	0.8	9.8
2010-1	110	85.5	86.4	78.2	35.5	45.5	34.5	3.6	5.5	9.1	2.7	8.2
2010-2	147	90.5	89.8	77.6	38.8	41.5	30.6	2.7	4.8	5.4	0.0	6.8
2011-1	157	85.4	86.0	82.8	36.9	31.2	28.0	5.7	2.5	5.7	0.6	10.2
2011-2	184	85.3	91.8	80.4	39.1	40.2	31.5	4.3	4.3	6.5	0.0	8.2
2012-1	189	81.0	86.8	80.4	42.3	37.0	20.1	5.3	4.8	6.3	1.6	5.8
2012-2	158	78.5	87.3	71.5	42.4	38.6	20.3	3.2	2.5	5.1	0.6	7.6
2013-1	123	78.9	82.9	79.7	40.7	39.0	18.7	4.1	5.7	4.9	2.4	7.3
2013-2	112	83.9	92.9	88.4	41.1	49.1	28.6	9.8	8.0	11.6	1.8	13.4
2014-1	122	82.0	83.6	90.2	45.9	26.2	10.7	8.2	1.6	5.7	1.6	3.3
2014-2	110	83.6	86.4	85.5	36.4	34.5	17.3	10.0	2.7	4.5	0.0	4.5
2015-1	108	87.0	87.0	81.5	38.0	40.7	25.0	18.5	6.5	7.4	0.9	4.6
2015-2	109	91.7	91.7	89.9	33.9	46.8	26.6	10.1	4.6	9.2	0.0	7.3
2016-1	107	93.5	94.4	89.7	29.9	46.7	29.9	11.2	4.7	8.4	0.9	10.3
2016-2	138	92.0	87.7	87.7	24.6	53.6	27.5	16.7	5.8	4.3	0.7	10.1
2017-1	106	87.7	84.9	84.0	21.7	48.1	23.6	10.4	5.7	3.8	0.9	12.3
2017-2	105	82.9	90.5	84.8	23.8	59.0	28.6	11.4	1.9	2.9	0.0	14.3
2018-1	115	87.8	85.2	80.9	13.9	54.8	20.0	8.7	2.6	5.2	0.0	10.4
2018-2	101	74.3	87.1	86.1	9.9	47.5	22.8	13.9	5.0	5.9	0.0	7.9
2019-1	107	78.5	86.0	82.2	10.3	48.6	22.4	14.0	4.7	1.9	0.0	10.3
2019-2	124	74.2	84.7	79.0	8.1	48.4	19.4	20.2	1.6	8.1	0.0	8.9
2020-1	100	68.0	84.0	74.0	6.0	50.0	11.0	24.0	8.0	6.0	0.0	5.0
2020-2	69	71.0	92.8	71.0	7.2	65.2	14.5	30.4	5.8	5.8	1.4	14.5
2021-1	73	84.9	83.6	80.8	5.5	47.9	12.3	34.2	1.4	0.0	0.0	9.6
2021-2	89	76.4	85.4	68.5	13.5	55.1	18.0	57.3	4.5	2.2	1.1	5.6
2022-1	116	66.4	77.6	77.6	5.2	46.6	15.5	48.3	4.3	4.3	0.9	6.9
2022-2	102	61.8	79.4	79.4	6.9	40.2	9.8	41.2	2.0	3.9	0.0	9.8
2023-1	131	59.5	79.4	76.3	3.1	41.2	11.5	49.6	5.3	5.3	0.0	9.2
2023-2	102	58.8	69.6	62.7	2.9	42.2	11.8	68.6	2.0	1.0	0.0	6.9

Fuente: Elaboración propia con información del Sistema de Información Epidemiológica del Consumo de Drogas. México: CIJ. (2024).



Consumo de drogas alguna vez en la vida en consumidores de drogas ilícitas solicitantes de tratamiento en CIJ

Chihuahua

2° semestre de 2004 - 2° semestre de 2023

N=16,683

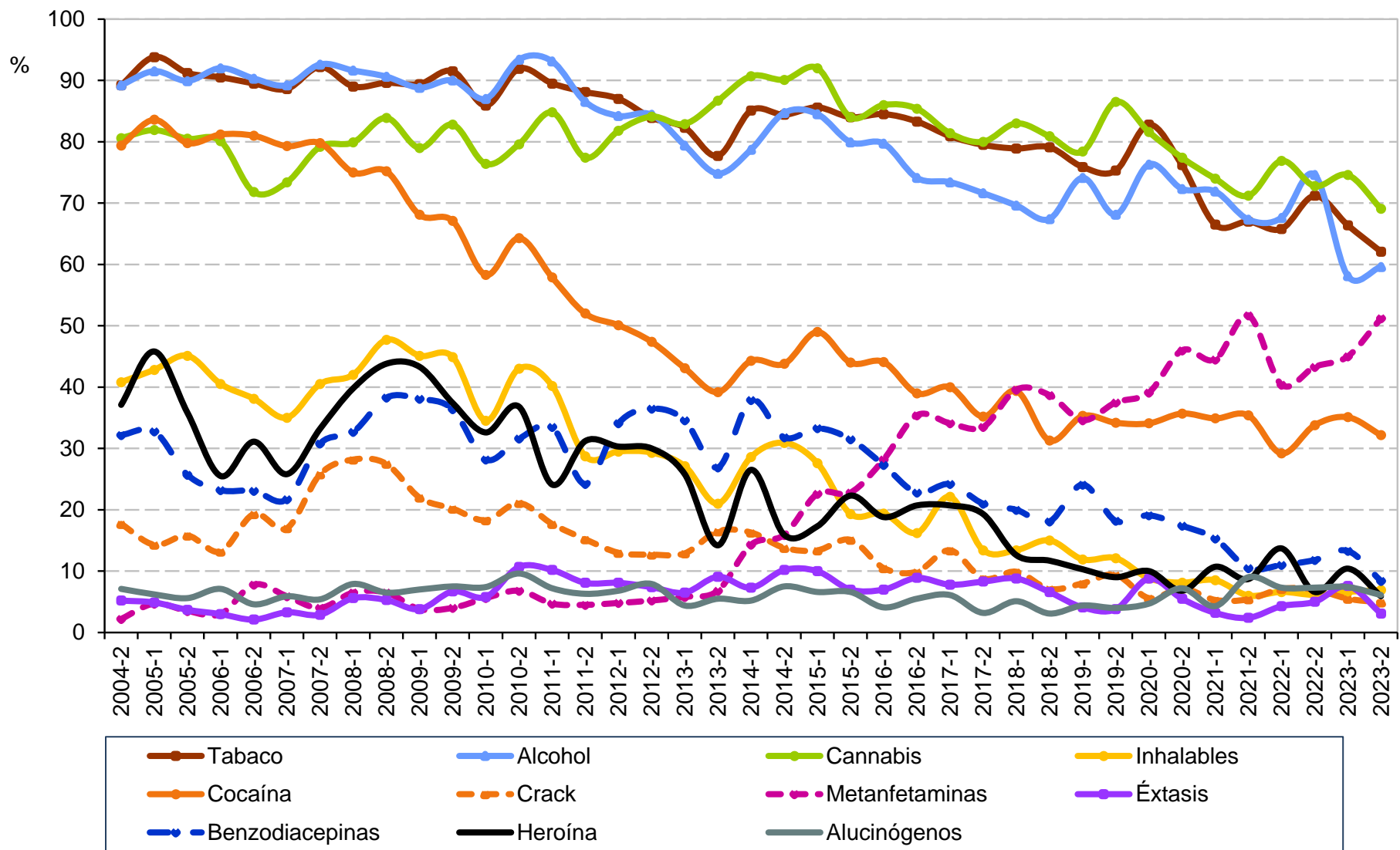

Fuente: Elaboración propia con información del Sistema de Información Epidemiológica del Consumo de Drogas. México: CIJ. (2024).



Consumo de drogas alguna vez en la vida en consumidores de drogas ilícitas solicitantes de tratamiento en CIJ

Chihuahua

2° semestre de 2004 - 2° semestre de 2023

Semestre	Total de casos	Tabaco	Alcohol	Cannabis	Inhalables	Cocaína	Crack	Metanfeta- minas	Éxtasis	benzodia- cepinas	Heroína	Alucinó- genos
2004-2	407	89.2	89.2	80.6	40.8	79.4	17.7	2.2	5.2	32.2	37.1	7.1
2005-1	530	93.8	91.5	81.9	42.8	83.6	14.3	4.7	4.9	32.8	45.8	6.2
2005-2	486	91.2	89.9	80.5	45.1	79.8	15.8	3.5	3.7	25.7	35.8	5.6
2006-1	462	90.5	92.0	80.1	40.5	81.2	13.2	3.0	3.0	23.2	25.5	7.1
2006-2	373	89.5	90.3	71.8	38.1	81.0	19.3	7.8	2.1	23.1	31.1	4.6
2007-1	511	88.6	89.2	73.4	35.0	79.3	17.0	5.9	3.3	21.7	25.8	5.9
2007-2	578	92.2	92.6	79.2	40.5	79.8	25.8	4.0	2.9	30.8	33.2	5.4
2008-1	571	89.0	91.6	79.9	42.0	75.0	28.2	6.5	5.3	32.7	39.8	7.9
2008-2	491	89.6	90.6	83.9	47.7	75.2	27.5	6.5	5.1	38.3	43.8	6.5
2009-1	501	89.4	88.8	79.0	45.1	68.1	22.0	3.8	3.4	38.1	43.3	7.0
2009-2	401	91.5	90.0	82.8	44.9	67.1	20.2	4.0	6.5	36.4	37.4	7.5
2010-1	432	85.9	87.0	76.4	34.5	58.3	18.3	5.6	4.4	28.2	32.6	7.4
2010-2	456	91.9	93.4	79.6	43.0	64.3	21.1	6.8	10.7	31.6	36.8	9.6
2011-1	361	89.5	93.1	84.8	40.2	57.9	17.7	4.7	10.2	33.5	24.1	7.2
2011-2	446	88.1	86.5	77.4	28.7	52.0	15.2	4.5	8.1	24.2	31.2	6.3
2012-1	455	87.0	84.2	81.8	29.5	50.1	13.0	4.8	8.1	34.1	30.3	6.8
2012-2	403	83.9	84.4	84.1	29.3	47.4	12.7	5.2	7.4	36.5	30.0	7.9
2013-1	480	82.3	79.4	82.9	27.1	43.1	12.9	5.8	6.5	34.6	25.8	4.4
2013-2	309	77.7	74.8	86.7	21.0	39.2	16.5	6.8	9.1	26.9	14.2	5.5
2014-1	343	85.1	78.7	90.7	28.6	44.3	16.3	14.3	7.3	37.9	26.5	5.2
2014-2	333	84.4	84.7	90.1	30.9	43.8	13.8	15.9	10.2	31.8	15.9	7.5
2015-1	439	85.6	84.5	92.0	27.6	49.0	13.4	22.6	10.0	33.3	17.3	6.6
2015-2	457	84.0	79.9	84.0	19.3	44.0	15.1	22.8	7.0	31.5	22.3	6.6
2016-1	458	84.5	79.7	86.0	19.4	44.1	10.5	28.2	7.0	27.3	18.8	4.1
2016-2	526	83.3	74.1	85.4	16.2	39.0	9.9	35.4	8.9	22.8	20.7	5.5
2017-1	425	80.9	73.4	81.4	22.1	40.0	13.4	34.1	7.8	24.2	20.7	6.1
2017-2	409	79.5	71.6	80.0	13.4	35.2	8.8	33.5	8.3	21.0	19.3	3.2
2018-1	454	78.9	69.6	83.0	13.4	39.4	9.9	39.6	8.8	20.0	12.6	5.1
2018-2	393	79.1	67.4	80.9	15.0	31.3	7.1	38.7	6.6	18.1	11.7	3.1
2019-1	436	75.9	74.1	78.4	11.9	35.3	8.0	34.6	4.1	24.1	10.3	4.4
2019-2	445	75.3	68.1	86.5	12.1	34.2	9.4	37.5	3.8	18.2	9.0	4.0
2020-1	320	82.8	76.3	81.6	8.8	34.1	5.6	39.1	8.8	19.1	10.0	4.7
2020-2	235	76.2	72.3	77.4	8.1	35.7	7.2	46.0	5.5	17.4	6.8	7.2
2021-1	281	66.5	71.9	74.0	8.5	34.9	5.3	44.5	3.2	15.3	10.7	4.3
2021-2	333	67.0	67.3	71.2	6.0	35.4	5.4	51.7	2.4	10.5	8.7	9.0
2022-1	438	65.8	67.6	76.9	6.6	29.2	7.1	40.4	4.3	11.0	13.7	7.3
2022-2	441	71.2	74.6	72.8	6.1	33.8	7.0	43.3	5.0	11.8	6.6	7.3
2023-1	473	66.4	58.1	74.6	6.6	35.1	5.5	45.0	7.6	13.3	10.4	7.4
2023-2	391	62.1	59.6	69.1	6.9	32.2	4.9	51.2	3.1	8.4	5.9	6.1

Fuente: Elaboración propia con información del Sistema de Información Epidemiológica del Consumo de Drogas. México: CIJ. (2024).



Consumo de drogas alguna vez en la vida en consumidores de drogas ilícitas solicitantes de tratamiento en CIJ

Durango

2° semestre de 2004 - 2° semestre de 2023

N=6,668

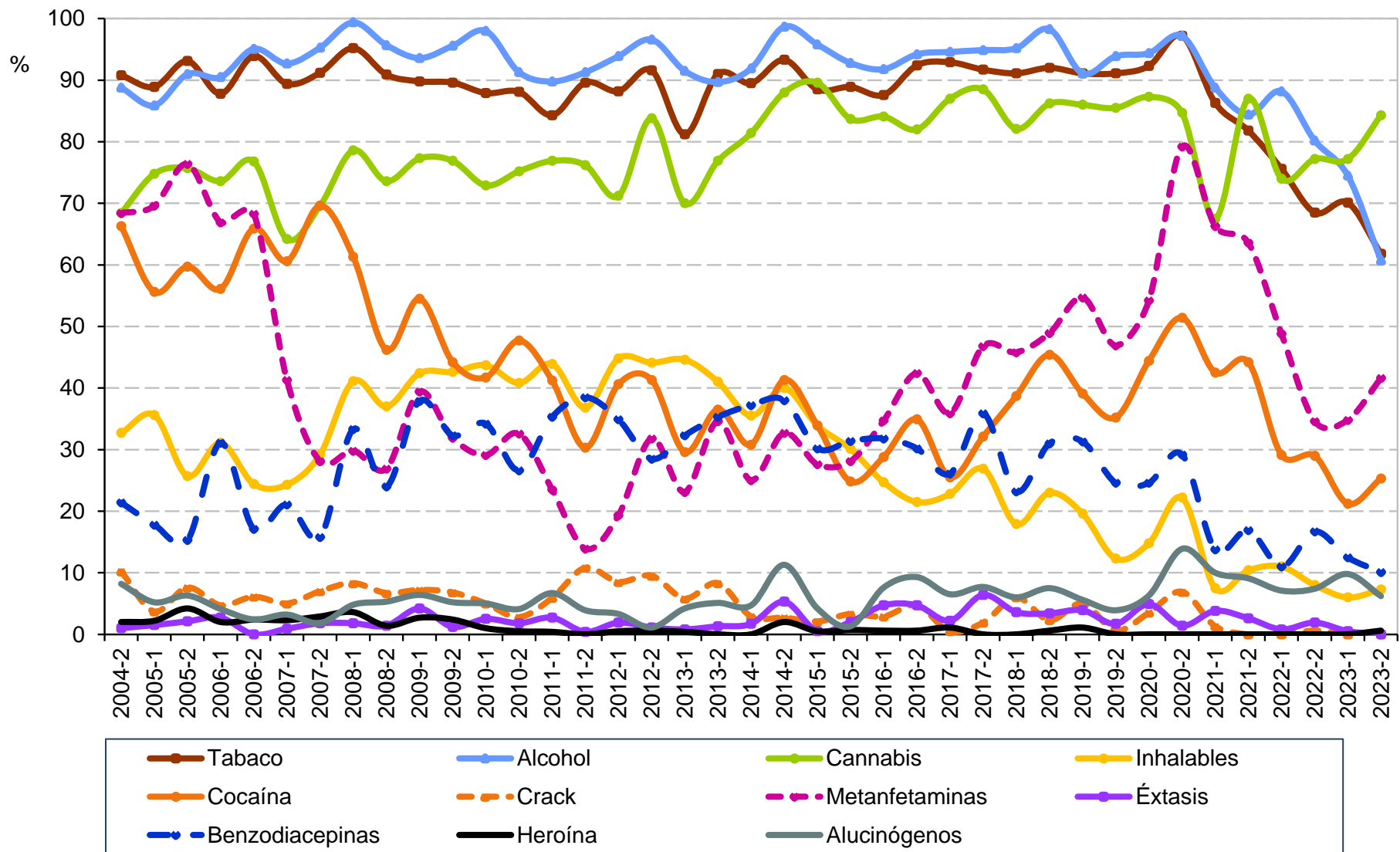

Fuente: Elaboración propia con información del Sistema de Información Epidemiológica del Consumo de Drogas. México: CIJ. (2024).



**Consumo de drogas alguna vez en la vida en
consumidores de drogas ilícitas solicitantes de tratamiento en CIJ
Durango
2° semestre de 2004 - 2° semestre de 2023**

Semestre	Total de casos	Tabaco	Alcohol	Cannabis	Inhalables	Cocaína	Crack	Metanfeta- minas	Éxtasis	benzodia- cepinas	Heroína	Alucinó- genos
2004-2	98	90.8	88.8	68.4	32.7	66.3	10.2	68.4	1.0	21.4	2.0	8.2
2005-1	135	88.9	85.9	74.8	35.6	55.6	3.7	69.6	1.5	17.8	2.2	5.2
2005-2	144	93.1	91.0	75.7	25.7	59.7	7.6	76.4	2.1	15.3	4.2	6.3
2006-1	148	87.8	90.5	73.6	31.1	56.1	4.7	66.9	2.7	31.1	2.0	4.1
2006-2	82	93.9	95.1	76.8	24.4	65.9	6.1	68.3	0.0	17.1	2.4	2.4
2007-1	218	89.4	92.7	64.2	24.3	60.6	5.0	41.3	0.9	21.1	2.3	3.2
2007-2	171	91.2	95.3	69.6	29.2	69.6	7.0	28.1	1.8	15.8	2.9	1.8
2008-1	168	95.2	99.4	78.6	41.1	61.3	8.3	29.8	1.8	33.3	3.6	4.8
2008-2	208	90.9	95.7	73.6	37.0	46.2	6.7	26.9	1.4	24.0	1.4	5.3
2009-1	264	89.8	93.6	77.3	42.4	54.5	7.2	39.4	3.4	37.9	2.7	6.4
2009-2	251	89.6	95.6	76.9	42.6	44.2	6.8	31.9	1.2	32.3	2.4	5.2
2010-1	199	87.9	98.0	72.9	43.7	41.7	5.0	29.1	2.5	34.2	1.0	5.0
2010-2	218	88.1	91.3	75.2	40.8	47.7	2.8	32.6	1.8	26.6	0.5	4.1
2011-1	255	84.3	89.8	76.9	43.9	41.2	5.9	23.5	2.7	35.3	0.4	6.7
2011-2	231	89.6	91.3	76.2	36.8	30.3	10.8	13.9	0.4	38.5	0.0	3.9
2012-1	212	88.2	93.9	71.2	44.8	40.6	8.5	19.3	1.9	34.9	0.5	3.3
2012-2	179	91.6	96.6	83.8	44.1	41.3	9.5	31.8	1.1	28.5	0.6	1.1
2013-1	260	81.2	91.5	70.0	44.6	29.6	5.8	23.1	0.8	32.3	0.4	4.2
2013-2	156	91.0	89.7	76.9	41.0	36.5	8.3	34.6	1.3	35.3	0.0	5.1
2014-1	172	89.5	91.9	81.4	35.5	30.8	2.9	25.0	1.7	37.2	0.0	4.7
2014-2	150	93.3	98.7	88.0	40.0	41.3	2.7	32.7	5.3	38.0	2.0	11.3
2015-1	192	88.5	95.8	89.6	33.9	33.9	2.1	27.6	0.5	30.2	0.5	4.2
2015-2	153	88.9	92.8	83.7	30.1	24.8	3.3	28.1	2.0	31.4	0.7	1.3
2016-1	170	87.6	91.8	84.1	24.7	28.8	2.9	34.7	4.7	31.8	0.6	7.6
2016-2	172	92.4	94.2	82.0	21.5	34.9	4.7	42.4	4.7	30.2	0.6	9.3
2017-1	184	92.9	94.6	87.0	22.8	25.5	0.5	35.9	2.2	26.1	1.1	6.5
2017-2	156	91.7	94.9	88.5	26.9	32.1	1.9	46.8	6.4	35.9	0.0	7.7
2018-1	168	91.1	95.2	82.1	17.9	38.7	6.0	45.8	3.6	23.2	0.0	6.0
2018-2	174	92.0	98.3	86.2	23.0	45.4	2.3	48.9	3.4	31.0	0.6	7.5
2019-1	179	91.1	91.1	86.0	19.6	39.1	5.0	54.7	3.9	31.3	1.1	5.6
2019-2	179	91.1	93.9	85.5	12.3	35.2	0.6	46.9	1.7	24.6	0.0	3.9
2020-1	142	92.3	94.4	87.3	14.8	44.4	3.5	54.2	4.9	24.6	0.0	6.3
2020-2	72	97.2	97.2	84.7	22.2	51.4	6.9	79.2	1.4	29.2	0.0	13.9
2021-1	80	86.3	88.8	67.5	7.5	42.5	1.3	66.3	3.8	13.8	0.0	10.0
2021-2	77	81.8	84.4	87.0	10.4	44.2	0.0	63.6	2.6	16.9	0.0	9.1
2022-1	127	75.6	88.2	74.0	11.0	29.1	0.0	48.8	0.8	11.0	0.0	7.1
2022-2	162	68.5	80.2	77.2	8.0	29.0	0.6	34.6	1.9	16.7	0.0	7.4
2023-1	184	70.1	74.5	77.2	6.0	21.2	0.0	34.8	0.5	12.5	0.0	9.8
2023-2	178	61.8	60.7	84.3	7.3	25.3	0.0	41.6	0.0	10.1	0.6	6.2

Fuente: Elaboración propia con información del Sistema de Información Epidemiológica del Consumo de Drogas. México: CIJ. (2024).



Consumo de drogas alguna vez en la vida en consumidores de drogas ilícitas solicitantes de tratamiento en CIJ

Guanajuato

2° semestre de 2004 - 2° semestre de 2023

N=17,849

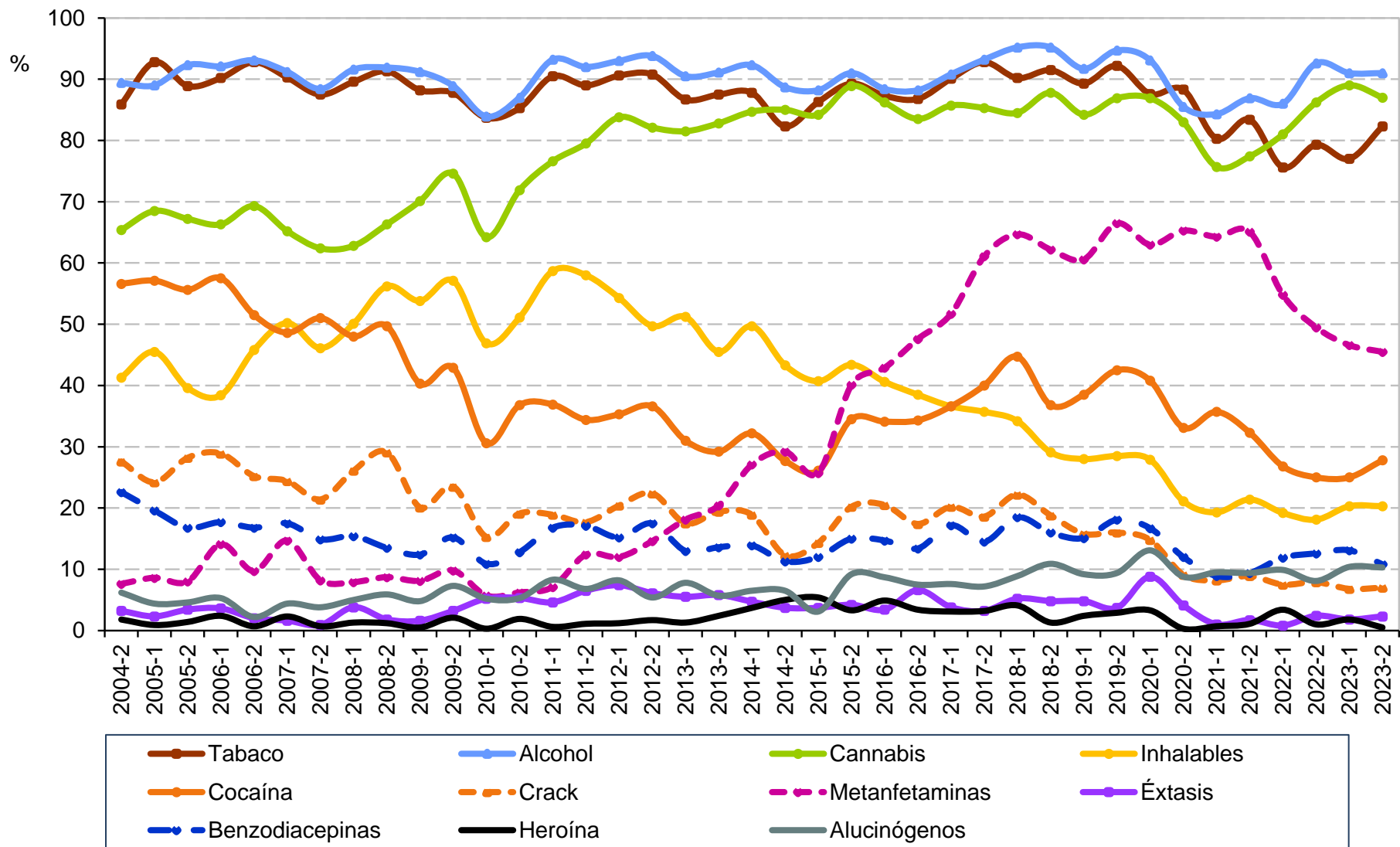

Fuente: Elaboración propia con información del Sistema de Información Epidemiológica del Consumo de Drogas. México: CIJ. (2024).



Consumo de drogas alguna vez en la vida en consumidores de drogas ilícitas solicitantes de tratamiento en CIJ

Guanajuato

2° semestre de 2004 - 2° semestre de 2023

Semestre	Total de casos	Tabaco	Alcohol	Cannabis	Inhalables	Cocaína	Crack	Metanfeta- minas	Éxtasis	benzodia- cepinas	Heroína	Alucinó- genos
2004-2	341	85.9	89.4	65.4	41.3	56.6	27.6	7.6	3.2	22.6	1.8	6.2
2005-1	429	92.8	89.0	68.5	45.5	57.1	24.2	8.6	2.3	19.6	0.9	4.4
2005-2	351	88.9	92.3	67.2	39.6	55.6	28.2	8.0	3.4	16.8	1.4	4.6
2006-1	419	90.2	92.1	66.3	38.4	57.5	28.9	14.1	3.6	17.7	2.4	5.3
2006-2	404	92.8	93.1	69.3	45.8	51.5	25.2	9.7	2.0	16.8	0.7	2.2
2007-1	434	90.3	91.2	65.2	50.2	48.6	24.4	14.7	1.6	17.5	2.3	4.4
2007-2	449	87.5	88.4	62.4	46.1	51.0	21.4	8.2	0.9	14.9	0.7	3.8
2008-1	479	89.6	91.6	62.8	50.1	48.0	26.1	7.9	3.5	15.4	1.3	5.0
2008-2	505	91.3	91.9	66.3	56.2	49.7	29.1	8.7	1.8	13.5	1.2	5.9
2009-1	442	88.2	91.2	70.1	53.8	40.3	20.1	8.1	1.6	12.4	0.5	4.8
2009-2	468	87.8	88.9	74.6	57.1	42.9	23.5	9.8	3.0	15.2	2.1	7.3
2010-1	386	83.7	83.9	64.2	46.9	30.6	15.3	5.7	4.9	10.9	0.3	5.2
2010-2	470	85.3	87.0	71.9	51.1	36.8	19.1	6.2	5.3	12.8	1.9	5.3
2011-1	482	90.5	93.2	76.6	58.7	36.9	18.9	7.1	4.6	16.8	0.6	8.3
2011-2	474	89.0	92.0	79.5	58.0	34.4	17.7	12.4	6.5	17.1	1.1	6.8
2012-1	501	90.6	93.0	83.8	54.3	35.3	20.4	12.0	7.4	15.2	1.2	8.2
2012-2	576	90.8	93.8	82.1	49.7	36.6	22.4	14.6	6.1	17.5	1.7	5.4
2013-1	525	86.7	90.5	81.5	51.2	31.0	17.5	18.1	5.5	13.0	1.3	7.8
2013-2	583	87.5	91.1	82.8	45.5	29.2	19.4	20.4	5.8	13.6	2.4	5.7
2014-1	509	87.8	92.3	84.7	49.7	32.2	18.9	27.1	4.7	13.9	3.7	6.5
2014-2	520	82.3	88.7	85.0	43.3	27.7	12.3	29.2	3.7	11.3	5.0	6.5
2015-1	518	86.3	88.2	84.2	40.7	26.1	14.3	25.7	3.7	12.0	5.4	3.1
2015-2	521	89.3	91.0	88.9	43.4	34.5	20.2	40.1	4.2	15.0	3.3	9.2
2016-1	552	87.3	88.4	86.2	40.6	34.1	20.5	42.9	3.4	14.7	4.9	8.7
2016-2	559	86.8	88.2	83.5	38.5	34.3	17.4	47.6	6.6	13.4	3.4	7.5
2017-1	524	90.1	90.8	85.7	36.6	36.6	20.2	51.7	3.8	17.2	3.1	7.6
2017-2	442	92.8	93.2	85.3	35.7	40.0	18.6	61.1	3.2	14.5	3.2	7.2
2018-1	459	90.2	95.2	84.5	34.2	44.7	22.2	64.7	5.2	18.5	4.1	8.9
2018-2	543	91.5	95.2	87.8	29.1	36.8	18.8	62.2	4.8	16.0	1.3	10.9
2019-1	457	89.3	91.7	84.2	28.0	38.5	15.8	60.6	4.8	15.1	2.4	9.2
2019-2	487	92.2	94.7	86.9	28.5	42.5	16.0	66.5	3.7	18.1	2.9	9.4
2020-1	419	87.6	93.1	86.9	27.9	40.8	14.8	63.0	8.8	16.7	3.3	13.1
2020-2	317	88.3	85.5	83.0	21.1	33.1	9.1	65.3	4.1	12.0	0.3	8.8
2021-1	305	80.3	84.3	75.7	19.3	35.7	8.2	64.3	1.0	8.9	0.7	9.5
2021-2	350	83.4	86.9	77.4	21.4	32.3	8.9	65.1	1.7	9.4	1.1	9.4
2022-1	385	75.6	86.0	81.0	19.2	26.8	7.5	54.8	0.8	11.9	3.4	9.9
2022-2	420	79.3	92.6	86.2	18.1	25.0	7.9	49.5	2.4	12.6	1.0	8.1
2023-1	444	77.0	91.0	89.0	20.3	25.0	6.8	46.6	1.8	13.1	1.8	10.4
2023-2	400	82.3	91.0	87.0	20.3	27.8	7.0	45.5	2.3	10.8	0.5	10.3

Fuente: Elaboración propia con información del Sistema de Información Epidemiológica del Consumo de Drogas. México: CIJ. (2024).



Consumo de drogas alguna vez en la vida en consumidores de drogas ilícitas solicitantes de tratamiento en CIJ

Guerrero

2° semestre de 2004 - 2° semestre de 2023

N=9,779

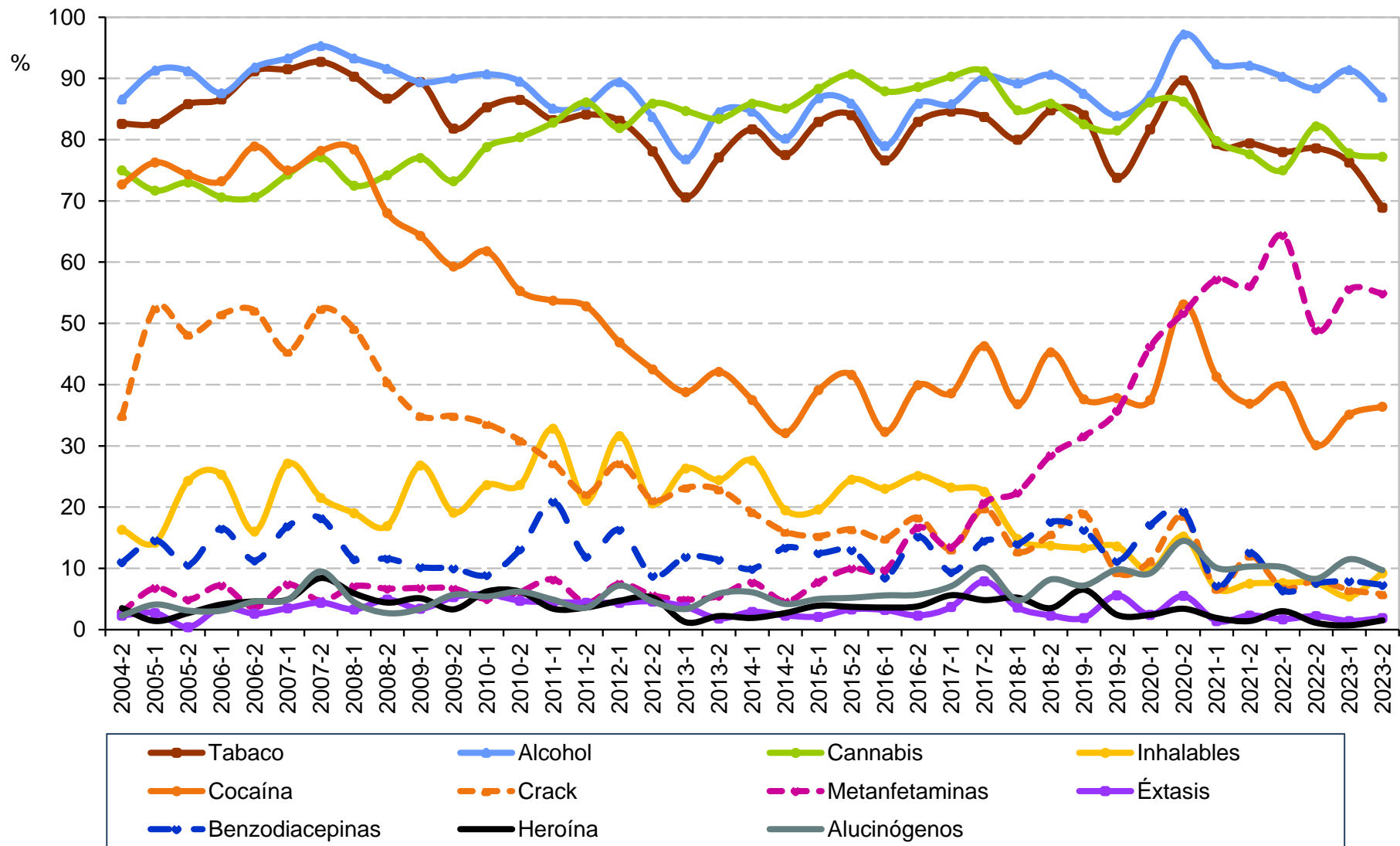

Fuente: Elaboración propia con información del Sistema de Información Epidemiológica del Consumo de Drogas. México: CIJ. (2024).



Consumo de drogas alguna vez en la vida en consumidores de drogas ilícitas solicitantes de tratamiento en CIJ

Guerrero

2° semestre de 2004 - 2° semestre de 2023

Semestre	Total de casos	Tabaco	Alcohol	Cannabis	Inhalables	Cocaína	Crack	Metanfeta- minas	Éxtasis	benzodia- cepinas	Heroína	Alucinó- genos
2004-2	172	82.6	86.6	75.0	16.3	72.7	34.9	2.9	2.3	11.0	3.5	2.3
2005-1	219	82.6	91.3	71.7	14.2	76.3	52.5	6.8	2.7	14.6	1.4	4.1
2005-2	226	85.8	91.2	73.0	24.3	74.3	48.2	4.9	0.4	10.6	2.7	3.1
2006-1	194	86.6	87.6	70.6	25.3	73.2	51.5	7.2	3.6	16.5	4.1	3.1
2006-2	194	91.2	91.8	70.6	16.0	78.9	52.1	3.6	2.6	11.3	4.6	4.6
2007-1	284	91.5	93.3	74.3	27.1	75.0	45.4	7.4	3.5	16.9	4.9	4.9
2007-2	275	92.7	95.3	77.1	21.5	78.2	52.4	4.7	4.4	18.2	8.4	9.5
2008-1	269	90.3	93.3	72.5	19.0	78.4	49.1	7.1	3.3	11.5	5.9	4.5
2008-2	225	86.7	91.6	74.2	16.9	68.0	40.4	6.7	4.9	11.6	4.4	2.7
2009-1	235	89.4	89.4	77.0	26.8	64.3	34.9	6.8	2.1	10.2	5.1	3.4
2009-2	209	81.8	90.0	73.2	19.1	59.3	34.9	6.7	4.8	10.0	3.3	5.7
2010-1	259	85.3	90.7	78.8	23.6	61.8	33.6	5.0	5.0	8.9	6.2	5.4
2010-2	275	86.5	89.5	80.4	23.6	55.3	30.9	6.2	3.6	13.1	6.2	6.2
2011-1	268	83.2	85.1	82.8	32.8	53.7	27.2	8.2	4.5	20.9	3.4	4.9
2011-2	252	84.1	85.7	86.1	21.0	52.8	22.2	4.4	4.4	11.9	3.6	3.6
2012-1	320	83.1	89.4	81.9	31.6	46.9	27.2	7.5	4.4	16.3	4.7	7.2
2012-2	306	78.1	83.7	85.9	20.6	42.5	21.2	5.6	4.6	8.8	5.2	4.6
2013-1	327	70.6	76.8	84.7	26.3	38.8	23.2	4.9	3.7	11.9	1.2	3.4
2013-2	271	77.1	84.5	83.4	24.4	42.1	22.9	5.5	1.8	11.4	2.2	5.9
2014-1	312	81.7	84.6	85.9	27.6	37.5	19.2	7.7	2.9	9.9	1.9	6.1
2014-2	262	77.5	80.2	85.1	19.5	32.1	16.0	4.6	2.3	13.4	2.7	4.2
2015-1	281	82.9	86.8	88.3	19.6	39.1	15.3	7.8	2.1	12.5	3.9	5.0
2015-2	269	84.0	85.9	90.7	24.5	41.6	16.4	10.0	3.3	13.0	3.7	5.2
2016-1	248	76.6	79.0	87.9	23.0	32.3	14.9	9.7	3.2	8.5	3.6	5.6
2016-2	263	82.9	85.9	88.6	25.1	39.9	18.3	16.7	2.3	15.2	3.8	5.7
2017-1	267	84.6	85.8	90.3	23.2	38.6	13.1	13.5	3.7	9.4	5.6	7.1
2017-2	227	83.7	90.3	91.2	22.5	46.3	19.8	20.7	7.9	14.5	4.8	10.1
2018-1	250	80.0	89.2	84.8	14.8	36.8	12.8	22.4	3.6	14.0	5.2	4.8
2018-2	256	84.8	90.6	85.9	13.7	45.3	15.6	28.5	2.3	17.6	3.5	8.2
2019-1	263	84.0	87.5	82.5	13.3	37.6	19.0	31.6	1.9	16.3	6.5	7.2
2019-2	286	73.8	83.9	81.5	13.6	37.8	9.4	35.7	5.6	11.2	2.4	9.8
2020-1	251	81.7	87.3	86.1	9.6	37.5	11.2	46.2	2.4	17.1	2.4	9.2
2020-2	145	89.7	97.2	86.2	15.2	53.1	18.6	51.7	5.5	19.3	3.4	14.5
2021-1	208	79.3	92.3	79.8	6.7	41.3	6.7	57.2	1.4	7.2	1.9	10.1
2021-2	214	79.4	92.1	77.6	7.5	36.9	12.1	56.1	2.3	12.6	1.4	10.3
2022-1	236	78.0	90.3	75.0	7.6	39.8	6.8	64.4	1.7	6.4	3.0	10.2
2022-2	276	78.6	88.4	82.2	7.6	30.1	8.0	48.9	2.2	7.6	1.1	8.3
2023-1	279	76.3	91.4	77.8	5.4	35.1	6.5	55.6	1.4	7.9	0.7	11.5
2023-2	206	68.9	86.9	77.2	9.2	36.4	5.8	54.9	1.9	7.3	1.5	9.7

Fuente: Elaboración propia con información del Sistema de Información Epidemiológica del Consumo de Drogas. México: CIJ. (2024).



Consumo de drogas alguna vez en la vida en consumidores de drogas ilícitas solicitantes de tratamiento en CIJ

Hidalgo (CIJ Pachuca)

2° semestre de 2004 - 2° semestre de 2023

N=4,927

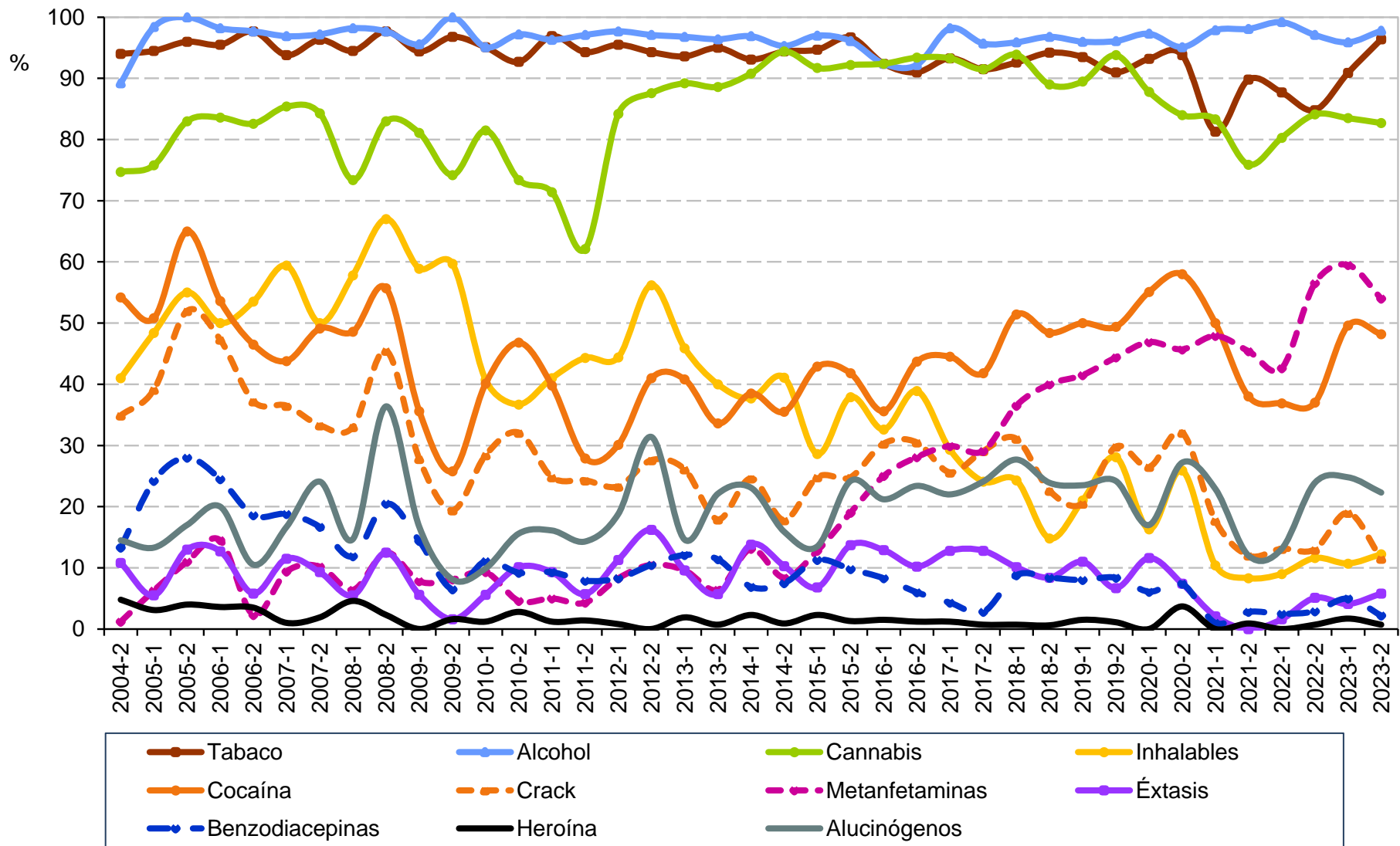



**Consumo de drogas alguna vez en la vida en
consumidores de drogas ilícitas solicitantes de tratamiento en CIJ
Hidalgo (CIJ Pachuca)
2° semestre de 2004 - 2° semestre de 2023**

Semestre	Total de casos	Tabaco	Alcohol	Cannabis	Inhalables	Cocaína	Crack	Metanfeta- minas	Éxtasis	benzodia- cepinas	Heroína	Alucinó- genos
2004-2	83	94.0	89.2	74.7	41.0	54.2	34.9	1.2	10.8	13.3	4.8	14.5
2005-1	128	94.5	98.4	75.8	48.4	50.8	39.1	6.3	5.5	24.2	3.1	13.3
2005-2	100	96.0	100.0	83.0	55.0	65.0	52.0	11.0	13.0	28.0	4.0	17.0
2006-1	110	95.5	98.2	83.6	50.0	53.6	47.3	14.5	12.7	24.5	3.6	20.0
2006-2	86	97.7	97.7	82.6	53.5	46.5	37.2	2.3	5.8	18.6	3.5	10.5
2007-1	96	93.8	96.9	85.4	59.4	43.8	36.5	9.4	11.5	18.8	1.0	16.7
2007-2	108	96.3	97.2	84.3	50.0	49.1	33.3	10.2	9.3	16.7	1.9	24.1
2008-1	109	94.5	98.2	73.4	57.8	48.6	33.0	6.4	5.5	11.9	4.6	14.7
2008-2	88	97.7	97.7	83.0	67.0	55.7	45.5	12.5	9.1	20.5	2.3	36.4
2009-1	90	94.4	95.6	81.1	58.9	35.6	27.8	7.8	5.6	14.4	0.0	16.7
2009-2	62	96.8	100.0	74.2	59.7	25.8	19.4	8.1	1.6	6.5	1.6	8.1
2010-1	162	95.1	95.1	81.5	40.7	40.1	28.4	9.3	4.9	11.1	1.2	9.9
2010-2	109	92.7	97.2	73.4	36.7	46.8	32.1	4.6	10.1	9.2	2.8	15.6
2011-1	161	96.9	96.3	71.4	41.0	39.8	24.8	5.0	9.3	9.3	1.2	16.1
2011-2	140	94.3	97.1	62.1	44.3	27.9	24.3	4.3	5.7	7.9	1.4	14.3
2012-1	133	95.5	97.7	84.2	44.4	30.1	23.3	8.3	11.3	8.3	0.8	18.8
2012-2	105	94.3	97.1	87.6	56.2	41.0	27.6	10.5	16.2	10.5	0.0	31.4
2013-1	157	93.6	96.8	89.2	45.9	40.8	26.1	9.6	9.6	12.1	1.9	14.6
2013-2	140	95.0	96.4	88.6	40.0	33.6	17.9	6.4	5.7	11.4	0.7	22.1
2014-1	130	93.1	96.9	90.8	37.7	38.5	24.6	13.1	13.8	6.9	2.3	23.1
2014-2	107	94.4	95.3	94.4	41.1	35.5	17.8	8.4	10.3	7.5	0.9	15.9
2015-1	133	94.7	97.0	91.7	28.6	42.9	24.8	12.8	6.8	11.3	2.3	13.5
2015-2	153	96.7	96.1	92.2	37.9	41.8	24.8	19.0	13.7	9.8	1.3	24.2
2016-1	132	92.4	92.4	92.4	32.6	35.6	30.3	25.0	12.9	8.3	1.5	21.2
2016-2	167	91.0	92.2	93.4	38.9	43.7	30.5	28.1	10.2	6.0	1.2	23.4
2017-1	164	93.3	98.2	93.3	29.3	44.5	25.6	29.9	12.8	4.3	1.2	22.0
2017-2	141	91.5	95.7	91.5	24.1	41.8	29.1	29.1	12.8	2.8	0.7	24.1
2018-1	148	92.6	95.9	93.9	24.3	51.4	31.1	36.5	10.1	8.8	0.7	27.7
2018-2	155	94.2	96.8	89.0	14.8	48.4	22.6	40.0	8.4	8.4	0.6	23.9
2019-1	200	93.5	96.0	89.5	21.0	50.0	20.5	41.5	11.0	8.0	1.5	23.5
2019-2	178	91.0	96.1	93.8	28.1	49.4	29.8	44.4	6.7	8.4	1.1	24.2
2020-1	147	93.2	97.3	87.8	16.3	55.1	26.5	46.9	11.6	6.1	0.0	17.0
2020-2	81	93.8	95.1	84.0	25.9	58.0	32.1	45.7	7.4	7.4	3.7	27.2
2021-1	96	81.3	97.9	83.3	10.4	50.0	17.7	47.9	2.1	1.0	0.0	22.9
2021-2	108	89.8	98.1	75.9	8.3	38.0	12.0	45.4	0.0	2.8	0.9	12.0
2022-1	122	87.7	99.2	80.3	9.0	36.9	13.1	42.6	1.6	2.5	0.0	13.1
2022-2	138	84.8	97.1	84.1	11.6	37.0	13.0	56.5	5.1	2.9	0.7	23.9
2023-1	121	90.9	95.9	83.5	10.7	49.6	19.0	59.5	4.1	5.0	1.7	24.8
2023-2	139	96.4	97.8	82.7	12.2	48.2	11.5	54.0	5.8	2.2	0.7	22.3

Fuente: Elaboración propia con información del Sistema de Información Epidemiológica del Consumo de Drogas. México: CIJ. (2024).



Consumo de drogas alguna vez en la vida en consumidores de drogas ilícitas solicitantes de tratamiento en CIJ

Jalisco

2° semestre de 2004 - 2° semestre de 2023

N=33,773

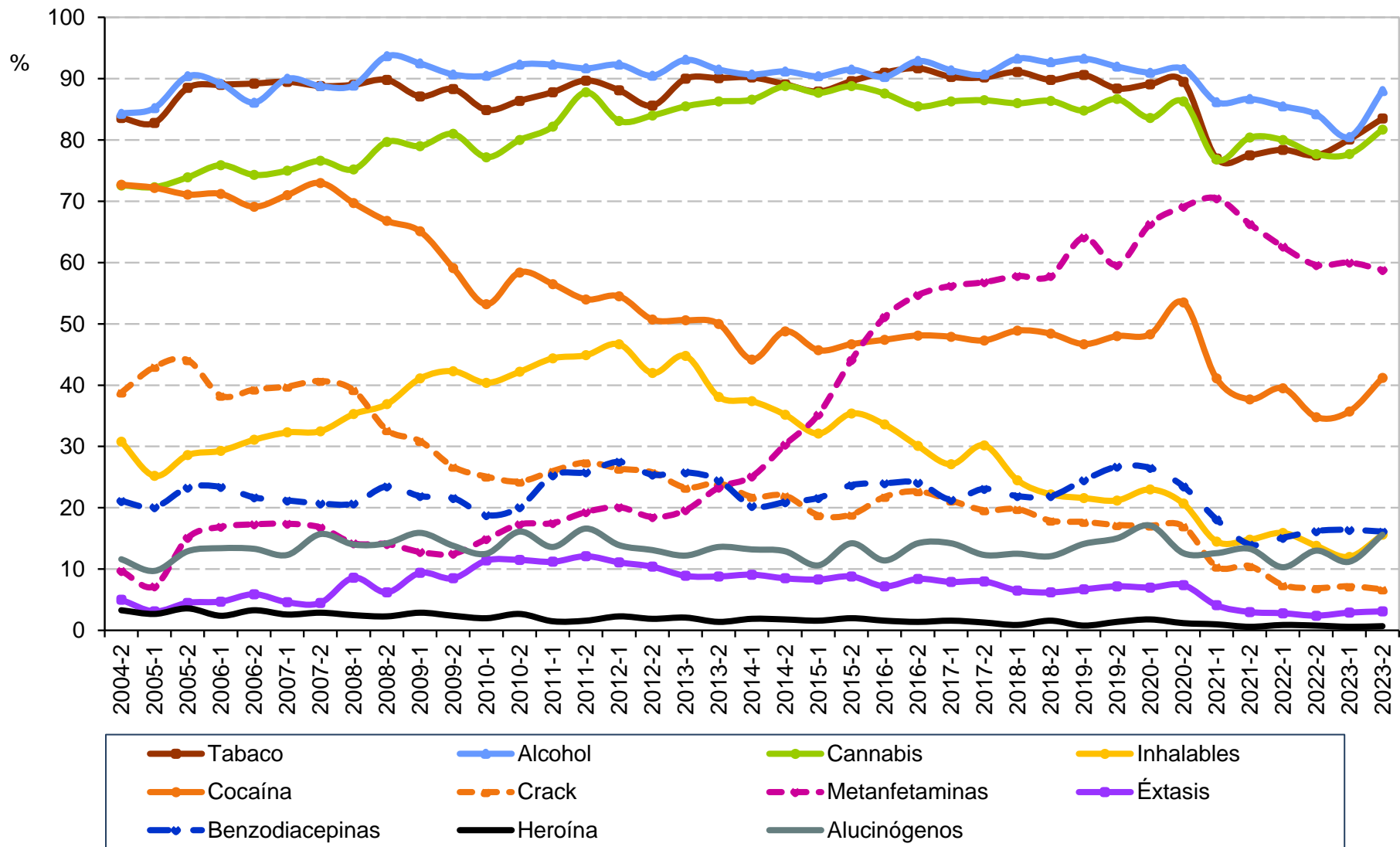

Fuente: Elaboración propia con información del Sistema de Información Epidemiológica del Consumo de Drogas. México: CIJ. (2024).



Consumo de drogas alguna vez en la vida en consumidores de drogas ilícitas solicitantes de tratamiento en CIJ

Jalisco

2° semestre de 2004 - 2° semestre de 2023

Semestre	Total de casos	Tabaco	Alcohol	Cannabis	Inhalables	Cocaína	Crack	Metanfeta- minas	Éxtasis	benzodia- cepinas	Heroína	Alucinó- genos
2004-2	766	83.6	84.3	72.6	30.8	72.7	38.8	9.7	5.0	21.1	3.3	11.6
2005-1	766	82.8	85.2	72.3	25.2	72.2	43.0	7.2	3.1	20.1	2.7	9.7
2005-2	816	88.5	90.4	73.9	28.6	71.1	44.1	15.1	4.5	23.3	3.6	12.9
2006-1	909	89.0	89.2	75.9	29.3	71.2	38.3	16.9	4.7	23.4	2.4	13.4
2006-2	871	89.2	86.1	74.3	31.1	69.1	39.3	17.3	5.9	21.7	3.3	13.3
2007-1	920	89.5	90.0	75.0	32.3	71.0	39.8	17.4	4.6	21.2	2.6	12.3
2007-2	869	88.8	88.8	76.6	32.5	73.0	40.7	16.8	4.5	20.7	2.9	15.7
2008-1	909	89.0	88.9	75.2	35.3	69.7	39.2	14.2	8.0	20.7	2.5	14.0
2008-2	852	89.8	93.7	79.7	36.9	66.8	32.7	14.1	5.9	23.5	2.3	14.2
2009-1	974	87.1	92.5	79.0	41.1	65.1	30.9	12.8	9.0	21.9	2.9	15.9
2009-2	744	88.3	90.7	81.0	42.3	59.1	26.7	12.5	7.8	21.6	2.4	13.8
2010-1	898	84.9	90.5	77.2	40.4	53.2	25.1	14.9	10.0	18.8	2.0	12.5
2010-2	855	86.4	92.3	80.0	42.2	58.4	24.3	17.3	10.8	20.1	2.7	16.1
2011-1	905	87.8	92.3	82.2	44.4	56.5	26.0	17.5	11.2	25.3	1.5	13.6
2011-2	926	89.7	91.7	87.8	44.9	54.0	27.4	19.3	12.1	25.8	1.6	16.6
2012-1	1,059	88.1	92.3	83.1	46.7	54.5	26.4	20.1	11.1	27.5	2.3	13.9
2012-2	1,027	85.6	90.5	84.0	42.0	50.7	25.8	18.5	10.4	25.4	1.9	13.1
2013-1	1,107	90.0	93.1	85.5	44.8	50.6	23.3	19.6	8.9	25.8	2.1	12.2
2013-2	1,037	90.1	91.5	86.3	38.1	50.0	24.0	23.3	8.8	24.5	1.4	13.6
2014-1	985	90.2	90.7	86.6	37.4	44.2	21.8	25.1	9.1	20.3	1.9	13.2
2014-2	987	89.1	91.2	88.8	35.2	48.8	22.0	30.3	8.5	20.9	1.8	12.9
2015-1	1,001	87.9	90.4	87.7	32.1	45.7	18.8	35.2	8.3	21.6	1.6	10.6
2015-2	845	89.6	91.5	88.8	35.4	46.7	18.9	44.1	8.8	23.7	2.0	14.2
2016-1	884	91.0	90.3	87.6	33.6	47.4	21.8	51.1	7.2	24.0	1.6	11.4
2016-2	1,038	91.7	92.9	85.5	30.1	48.1	22.7	54.7	8.4	24.1	1.4	14.2
2017-1	942	90.3	91.4	86.3	27.1	47.9	21.2	56.2	7.9	21.3	1.6	14.2
2017-2	827	90.2	90.7	86.5	30.2	47.3	19.6	56.8	8.0	23.1	1.3	12.3
2018-1	805	91.1	93.3	86.0	24.5	48.9	19.8	57.8	6.5	21.9	0.9	12.5
2018-2	899	89.8	92.7	86.4	22.2	48.4	17.9	57.8	6.2	21.9	1.6	12.1
2019-1	981	90.6	93.3	84.8	21.6	46.7	17.7	64.1	6.7	24.5	0.8	14.1
2019-2	873	88.4	92.0	86.7	21.2	48.0	17.2	59.6	7.2	26.7	1.4	15.0
2020-1	731	89.1	91.0	83.6	23.0	48.3	17.1	66.3	7.0	26.5	1.8	17.1
2020-2	430	89.5	91.6	86.3	20.7	53.5	17.0	69.1	7.4	23.5	1.2	12.6
2021-1	509	77.0	86.2	76.8	14.5	41.1	10.4	70.5	4.1	18.1	1.0	12.6
2021-2	677	77.5	86.7	80.4	14.8	37.7	10.5	66.3	3.0	14.0	0.6	13.3
2022-1	812	78.4	85.5	80.0	15.9	39.5	7.4	62.6	2.8	15.1	0.9	10.3
2022-2	755	77.5	84.2	77.7	13.8	34.8	6.9	59.6	2.4	16.2	0.8	13.0
2023-1	866	80.1	80.5	77.7	12.0	35.7	7.2	60.0	2.9	16.4	0.6	11.2
2023-2	716	83.5	88.0	81.7	15.6	41.2	6.7	58.8	3.1	16.1	0.7	15.6

Fuente: Elaboración propia con información del Sistema de Información Epidemiológica del Consumo de Drogas. México: CIJ. (2024).



Consumo de drogas alguna vez en la vida en consumidores de drogas ilícitas solicitantes de tratamiento en CIJ

Estado de México

2° semestre de 2004 - 2° semestre de 2023

N=50,921

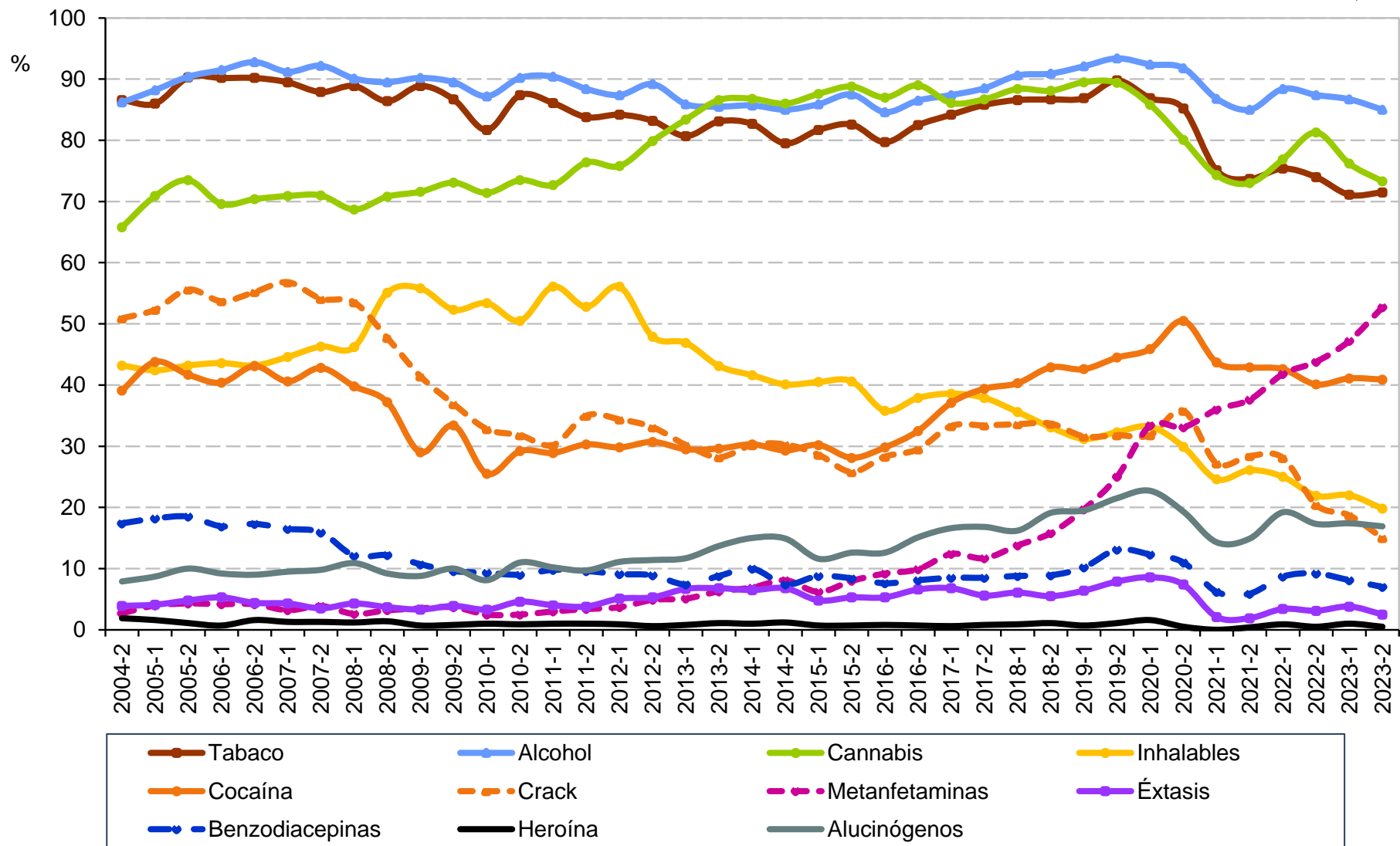

Fuente: Elaboración propia con información del Sistema de Información Epidemiológica del Consumo de Drogas. México: CIJ. (2024).



**Consumo de drogas alguna vez en la vida en
consumidores de drogas ilícitas solicitantes de tratamiento en CIJ
Estado de México
2° semestre de 2004 - 2° semestre de 2023**

Semestre	Total de casos	Tabaco	Alcohol	Cannabis	Inhalables	Cocaína	Crack	Metanfeta- minas	Éxtasis	benzodia- cepinas	Heroína	Alucinó- genos
2004-2	1,040	86.6	86.2	65.8	43.2	39.1	50.9	2.7	3.9	17.4	1.9	7.9
2005-1	1,065	86.0	88.2	70.9	42.4	43.8	52.3	4.0	4.1	18.2	1.6	8.7
2005-2	1,073	90.3	90.4	73.5	43.2	41.7	55.6	4.3	4.8	18.5	1.1	10.0
2006-1	1,020	90.2	91.5	69.6	43.6	40.4	53.7	4.2	5.3	16.9	0.7	9.2
2006-2	1,116	90.2	92.8	70.4	43.2	43.1	55.2	4.2	4.4	17.3	1.6	9.0
2007-1	1,142	89.5	91.2	70.9	44.6	40.6	56.8	3.2	4.3	16.5	1.3	9.5
2007-2	1,047	87.9	92.2	71.0	46.3	42.8	54.1	3.9	3.5	15.9	1.3	9.8
2008-1	1,174	88.9	90.1	68.7	46.2	39.8	53.5	2.6	3.5	12.1	1.2	10.9
2008-2	1,110	86.4	89.5	70.8	55.1	37.2	47.7	3.2	3.3	12.2	1.4	9.2
2009-1	1,229	88.9	90.2	71.6	55.8	29.0	41.4	3.5	3.3	10.7	0.7	8.8
2009-2	1,177	86.7	89.5	73.1	52.3	33.4	36.9	3.7	3.4	9.6	0.8	10.0
2010-1	1,536	81.7	87.2	71.4	53.4	25.5	32.8	2.5	2.7	9.3	1.0	8.1
2010-2	1,506	87.4	90.2	73.5	50.5	29.2	31.8	2.5	4.0	9.0	0.9	11.0
2011-1	1,480	86.1	90.4	72.7	56.1	28.9	30.2	3.0	4.0	9.8	1.0	10.2
2011-2	1,715	83.8	88.4	76.4	52.8	30.3	35.0	3.4	3.8	9.6	1.0	9.7
2012-1	1,742	84.2	87.4	75.8	56.1	29.8	34.4	3.7	5.1	9.1	0.9	11.1
2012-2	1,740	83.2	89.2	79.9	47.9	30.7	33.1	4.9	5.3	8.9	0.6	11.4
2013-1	1,682	80.7	85.9	83.4	46.9	29.5	30.2	5.1	6.7	7.4	0.8	11.7
2013-2	1,608	83.1	85.5	86.6	43.1	29.6	28.2	6.3	6.8	8.8	1.1	13.7
2014-1	1,457	82.7	85.7	86.8	41.6	30.3	30.2	6.9	6.5	10.0	1.0	15.0
2014-2	1,316	79.5	85.0	86.0	40.1	29.3	30.3	8.1	6.8	7.4	1.2	14.9
2015-1	1,375	81.7	85.9	87.6	40.5	30.2	28.6	6.2	4.8	8.8	0.7	11.6
2015-2	1,363	82.6	87.5	88.8	40.6	28.1	25.8	8.0	5.3	8.4	0.7	12.6
2016-1	1,289	79.7	84.6	87.0	35.8	29.8	28.3	9.2	5.3	7.6	0.8	12.6
2016-2	1,540	82.5	86.5	89.0	37.9	32.5	29.5	9.9	6.6	8.1	0.7	15.1
2017-1	1,440	84.2	87.4	86.1	38.6	37.1	33.3	12.4	6.8	8.5	0.6	16.6
2017-2	1,311	85.8	88.5	86.7	37.9	39.4	33.4	11.7	5.6	8.5	0.8	16.8
2018-1	1,431	86.6	90.6	88.4	35.6	40.3	33.6	13.8	6.1	8.8	0.9	16.2
2018-2	1,396	86.7	90.9	88.1	33.1	42.9	33.7	15.8	5.5	8.9	1.1	19.1
2019-1	1,464	86.9	92.1	89.5	31.2	42.6	31.6	19.7	6.4	10.2	0.7	19.5
2019-2	1,351	89.8	93.4	89.4	32.3	44.5	31.8	25.0	7.9	13.1	1.1	21.5
2020-1	1,065	86.9	92.4	85.8	33.2	45.9	31.8	33.4	8.6	12.3	1.6	22.7
2020-2	662	85.2	91.8	80.1	29.9	50.5	35.8	33.1	7.4	11.0	0.5	19.3
2021-1	764	75.1	86.8	74.3	24.6	43.7	27.2	36.0	2.1	6.2	0.0	14.3
2021-2	834	73.7	85.0	73.0	26.1	42.9	28.4	37.6	1.9	5.9	0.4	14.9
2022-1	1,168	75.4	88.4	76.9	25.0	42.6	28.1	41.8	3.4	8.7	0.9	19.2
2022-2	1,386	74.0	87.4	81.3	21.9	40.1	20.4	43.8	3.1	9.2	0.5	17.3
2023-1	1,565	71.1	86.7	76.2	22.0	41.1	18.7	47.2	3.8	8.1	1.0	17.4
2023-2	1,542	71.5	85.0	73.3	19.8	40.9	15.0	52.7	2.5	7.0	0.5	16.9

Fuente: Elaboración propia con información del Sistema de Información Epidemiológica del Consumo de Drogas. México: CIJ. (2024).



Consumo de drogas alguna vez en la vida en consumidores de drogas ilícitas solicitantes de tratamiento en CIJ

Michoacán

2° semestre de 2004 - 2° semestre de 2023

N=7,054

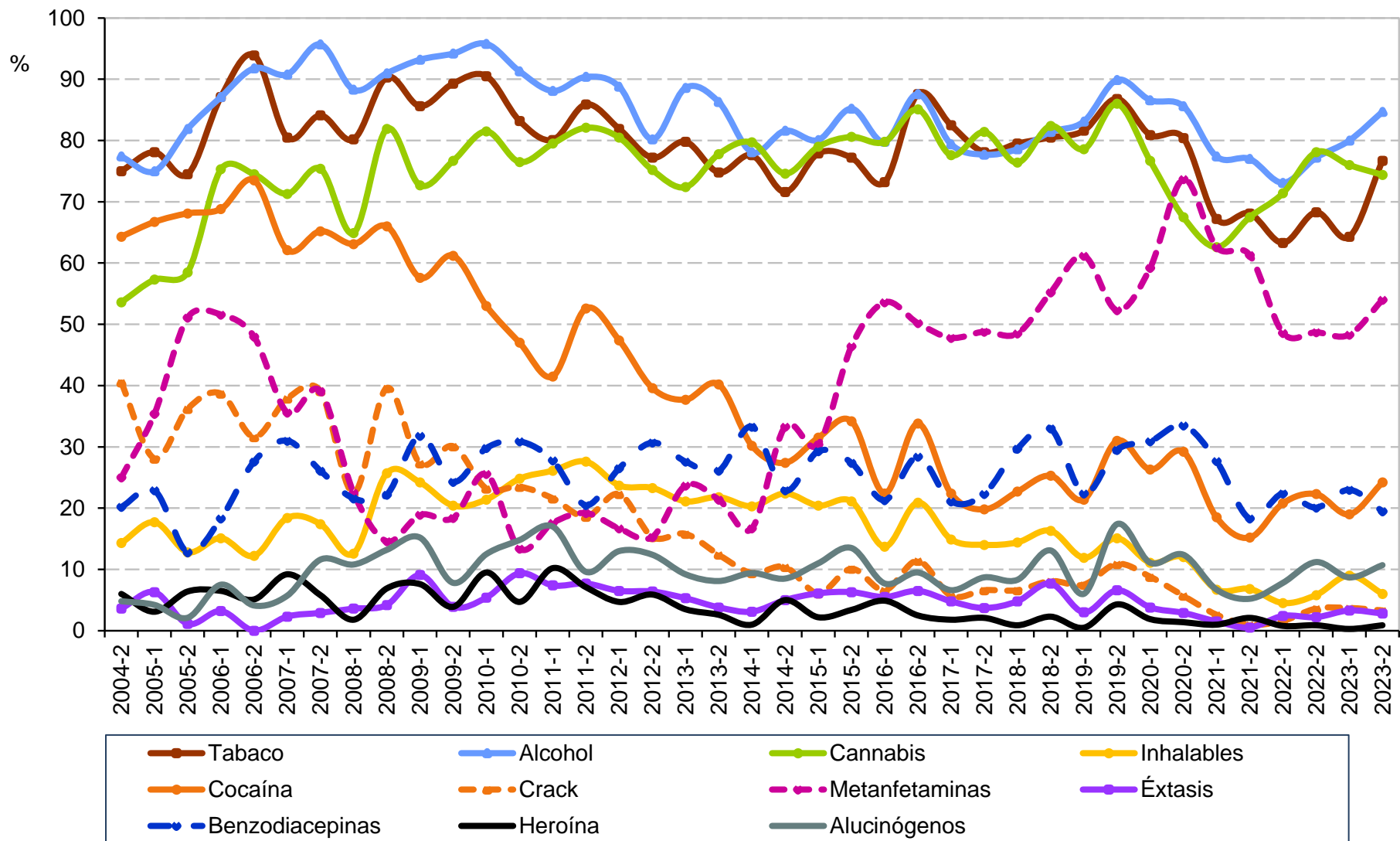

Fuente: Elaboración propia con información del Sistema de Información Epidemiológica del Consumo de Drogas. México: CIJ. (2024).



Consumo de drogas alguna vez en la vida en consumidores de drogas ilícitas solicitantes de tratamiento en CIJ

Michoacán

2° semestre de 2004 - 2° semestre de 2023

Semestre	Total de casos	Tabaco	Alcohol	Cannabis	Inhalables	Cocaína	Crack	Metanfeta- minas	Éxtasis	benzodia- cepinas	Heroína	Alucinó- genos
2004-2	84	75.0	77.4	53.6	14.3	64.3	40.5	25.0	3.6	20.2	6.0	4.8
2005-1	96	78.1	75.0	57.3	17.7	66.7	28.1	35.4	6.3	22.9	3.1	4.2
2005-2	94	74.5	81.9	58.5	12.8	68.1	36.2	51.1	1.1	12.8	6.4	2.1
2006-1	93	87.1	87.1	75.3	15.1	68.8	38.7	51.6	3.2	18.3	6.5	7.5
2006-2	98	93.9	91.8	74.5	12.2	73.5	31.6	48.0	0.0	27.6	5.1	4.1
2007-1	87	80.5	90.8	71.3	18.4	62.1	37.9	35.6	2.3	31.0	9.2	5.7
2007-2	69	84.1	95.7	75.4	17.4	65.2	39.1	39.1	2.9	26.1	5.8	11.6
2008-1	111	80.2	88.3	64.9	12.6	63.1	22.5	22.5	3.6	21.6	1.8	10.8
2008-2	144	90.3	91.0	81.9	25.7	66.0	39.6	14.6	4.2	22.2	6.9	13.2
2009-1	132	85.6	93.2	72.7	24.2	57.6	27.3	18.9	9.1	31.8	7.6	15.2
2009-2	103	89.3	94.2	76.7	20.4	61.2	30.1	18.4	3.9	24.3	3.9	7.8
2010-1	168	90.5	95.8	81.5	21.4	53.0	23.2	25.6	4.8	29.8	9.5	12.5
2010-2	149	83.2	91.3	76.5	24.8	47.0	23.5	13.4	9.4	30.9	4.7	14.8
2011-1	176	80.1	88.1	79.5	26.1	41.5	21.6	17.6	7.4	27.8	10.2	17.0
2011-2	156	85.9	90.4	82.1	27.6	52.6	18.6	19.2	7.7	20.5	7.1	9.6
2012-1	215	81.9	88.8	80.5	23.7	47.4	22.3	16.7	6.5	26.5	4.7	13.0
2012-2	202	77.2	80.2	75.2	23.3	39.6	15.3	15.3	6.4	30.7	5.9	12.4
2013-1	228	79.8	88.6	72.4	21.1	37.7	15.8	23.7	5.3	27.6	3.5	9.2
2013-2	234	74.8	86.3	77.8	21.8	40.2	12.4	21.4	3.8	26.1	2.6	8.1
2014-1	192	77.6	78.1	79.7	20.3	30.2	9.4	16.7	3.1	33.3	1.0	9.4
2014-2	201	71.6	81.6	74.6	22.4	27.4	10.4	33.3	5.0	22.9	5.0	8.5
2015-1	181	77.9	80.1	79.0	20.4	31.5	6.1	30.4	6.1	29.3	2.2	11.0
2015-2	237	77.2	85.2	80.6	21.1	34.2	10.1	46.4	6.3	27.4	3.4	13.5
2016-1	183	73.2	79.8	79.8	13.7	22.4	6.6	53.6	5.5	21.3	4.9	7.7
2016-2	201	87.6	87.6	85.1	20.9	33.8	11.4	50.2	6.5	28.4	2.5	9.5
2017-1	228	82.5	79.4	77.6	14.9	22.4	5.7	47.8	4.8	21.1	1.8	6.6
2017-2	242	78.1	77.7	81.4	14.0	19.8	6.6	48.8	3.7	22.3	2.1	8.7
2018-1	229	79.5	78.6	76.4	14.4	22.7	6.6	48.5	4.8	29.7	0.9	8.3
2018-2	221	80.5	81.4	82.4	16.3	25.3	8.1	55.2	7.7	33.0	2.3	13.1
2019-1	201	81.6	83.1	78.6	11.9	21.4	7.5	61.2	3.0	22.4	0.5	6.0
2019-2	258	86.8	89.9	86.0	15.1	31.0	10.9	52.3	6.6	29.5	4.3	17.4
2020-1	262	80.9	86.6	76.7	11.1	26.3	8.8	59.2	3.8	30.9	1.9	11.1
2020-2	209	80.4	85.6	67.5	12.0	29.2	5.7	73.7	2.9	33.5	1.4	12.4
2021-1	195	67.2	77.4	62.6	6.7	18.5	2.6	62.6	1.5	27.7	1.0	6.7
2021-2	191	68.1	77.0	67.5	6.8	15.2	1.0	61.3	0.5	18.3	2.1	5.2
2022-1	245	63.3	73.1	71.4	4.5	20.8	1.6	48.6	2.4	22.4	0.8	7.8
2022-2	224	68.3	77.2	78.1	5.8	22.3	3.6	48.7	2.2	20.1	0.9	11.2
2023-1	300	64.3	80.0	76.0	9.0	19.0	3.7	48.3	3.3	23.0	0.3	8.7
2023-2	215	76.7	84.7	74.4	6.0	24.2	3.3	54.0	2.8	19.5	0.9	10.7

Fuente: Elaboración propia con información del Sistema de Información Epidemiológica del Consumo de Drogas. México: CIJ. (2024).



Consumo de drogas alguna vez en la vida en consumidores de drogas ilícitas solicitantes de tratamiento en CIJ Morelos (CIJ Cuernavaca) 2° semestre de 2004 - 2° semestre de 2023

N=3,682

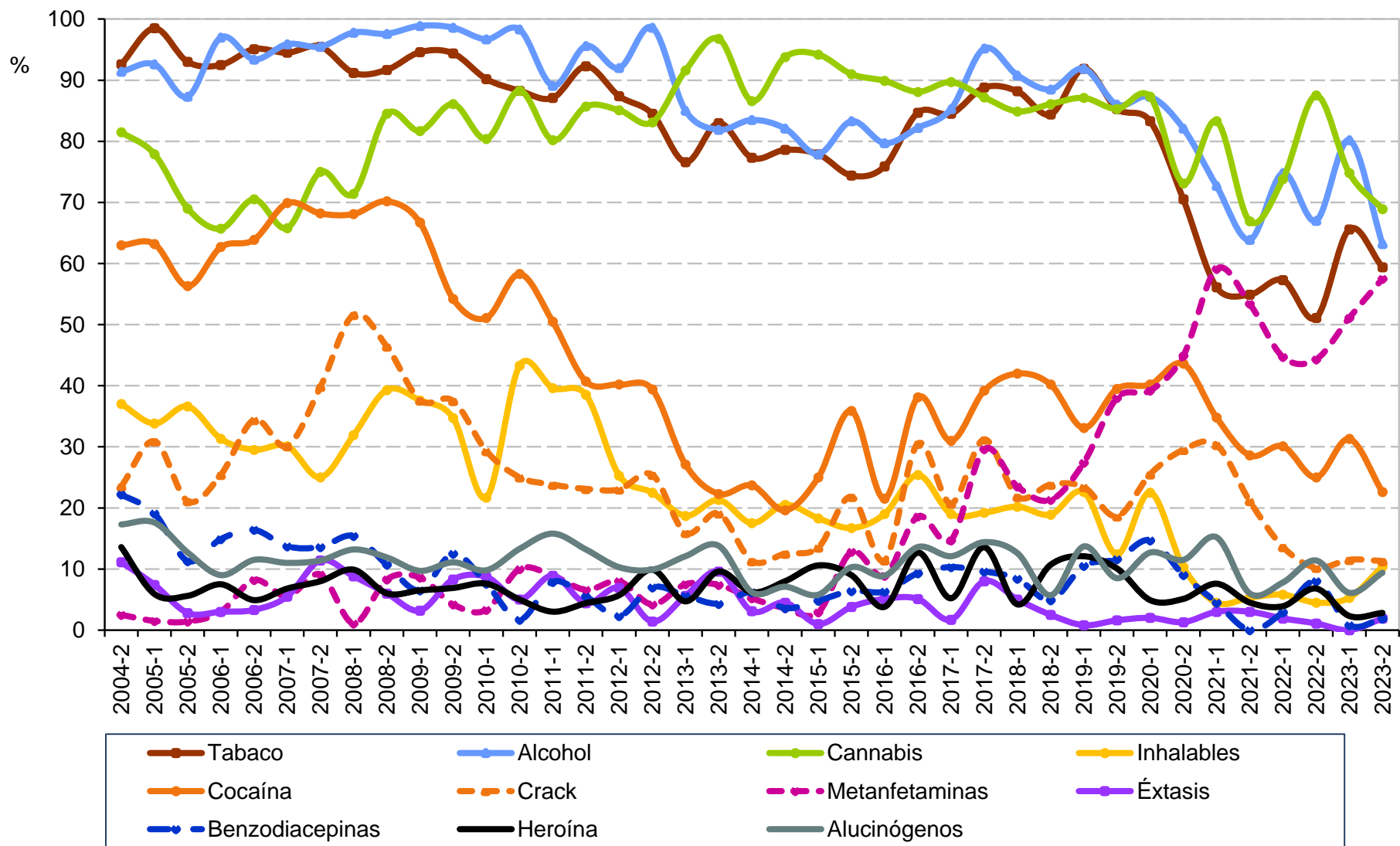

Fuente: Elaboración propia con información del Sistema de Información Epidemiológica del Consumo de Drogas. México: CIJ. (2024).



**Consumo de drogas alguna vez en la vida en
consumidores de drogas ilícitas solicitantes de tratamiento en CIJ
Morelos (CIJ Cuernavaca)
2° semestre de 2004 - 2° semestre de 2023**

Semestre	Total de casos	Tabaco	Alcohol	Cannabis	Inhalables	Cocaína	Crack	Metanfeta- minas	Éxtasis	benzodia- cepinas	Heroína	Alucinó- genos
2004-2	81	92.6	91.4	81.5	37.0	63.0	23.5	2.5	11.1	22.2	13.6	17.3
2005-1	68	98.5	92.6	77.9	33.8	63.2	30.9	1.5	7.4	19.1	5.9	17.6
2005-2	71	93.0	87.3	69.0	36.6	56.3	21.1	1.4	2.8	11.3	5.6	12.7
2006-1	67	92.5	97.0	65.7	31.3	62.7	25.4	3.0	3.0	14.9	7.5	9.0
2006-2	61	95.1	93.4	70.5	29.5	63.9	34.4	8.2	3.3	16.4	4.9	11.5
2007-1	73	94.5	95.9	65.8	30.1	69.9	30.1	5.5	5.5	13.7	6.8	11.0
2007-2	88	95.5	95.5	75.0	25.0	68.2	39.8	9.1	11.4	13.6	8.0	11.4
2008-1	91	91.2	97.8	71.4	31.9	68.1	51.6	1.1	6.6	15.4	9.9	13.2
2008-2	84	91.7	97.6	84.5	39.3	70.2	46.4	8.3	4.8	10.7	6.0	11.9
2009-1	93	94.6	98.9	81.7	37.6	66.7	37.6	8.6	3.2	6.5	6.5	9.7
2009-2	72	94.4	98.6	86.1	34.7	54.2	37.5	4.2	6.9	12.5	6.9	11.1
2010-1	92	90.2	96.7	80.4	21.7	51.1	29.3	3.3	7.6	7.6	7.6	9.8
2010-2	60	88.3	98.3	88.3	43.3	58.3	25.0	10.0	5.0	1.7	5.0	13.3
2011-1	101	87.1	89.1	80.2	39.6	50.5	23.8	8.9	8.9	7.9	3.0	15.8
2011-2	91	92.3	95.6	85.7	38.5	40.7	23.1	6.6	4.4	5.5	4.4	13.2
2012-1	87	87.4	92.0	85.1	25.3	40.2	23.0	8.0	6.9	2.3	5.7	10.3
2012-2	71	84.5	98.6	83.1	22.5	39.4	25.4	4.2	1.4	7.0	9.9	9.9
2013-1	107	76.6	85.0	91.6	18.7	27.1	15.9	7.5	5.6	5.6	4.7	12.1
2013-2	94	83.0	81.9	96.8	21.3	22.3	19.1	7.4	9.6	4.3	9.6	13.8
2014-1	97	77.3	83.5	86.6	17.5	23.7	11.3	5.2	3.1	6.2	6.2	6.2
2014-2	112	78.6	82.1	93.8	20.5	19.6	12.5	3.6	4.5	3.6	8.0	7.1
2015-1	104	77.9	77.9	94.2	18.3	25.0	13.5	2.9	1.0	4.8	10.6	5.8
2015-2	78	74.4	83.3	91.0	16.7	35.9	21.8	12.8	3.8	6.4	9.0	10.3
2016-1	79	75.9	79.7	89.9	19.0	21.5	11.4	8.9	5.1	6.3	3.8	8.9
2016-2	118	84.7	82.2	88.1	25.4	38.1	30.5	18.6	5.1	9.3	12.7	13.6
2017-1	116	84.5	85.3	89.7	19.0	31.0	20.7	14.7	1.7	10.3	5.2	12.1
2017-2	125	88.8	95.2	87.2	19.2	39.2	31.2	29.6	8.0	9.6	13.6	14.4
2018-1	119	88.2	90.8	84.9	20.2	42.0	21.8	23.5	5.0	8.4	4.2	12.6
2018-2	122	84.4	88.5	86.1	18.9	40.2	23.8	21.3	2.5	4.9	10.7	5.7
2019-1	124	91.9	91.9	87.1	22.6	33.1	23.4	27.4	0.8	10.5	12.1	13.7
2019-2	129	85.3	86.0	85.3	12.4	39.5	18.6	38.0	1.6	11.6	10.1	8.5
2020-1	102	83.3	87.3	87.3	22.5	40.2	25.5	39.2	2.0	14.7	4.9	12.7
2020-2	78	70.5	82.1	73.1	10.3	43.6	29.5	44.9	1.3	9.0	5.1	11.5
2021-1	66	56.1	72.7	83.3	4.5	34.8	30.3	59.1	3.0	4.5	7.6	15.2
2021-2	133	54.9	63.9	66.9	5.3	28.6	21.1	53.4	3.0	0.0	4.5	6.0
2022-1	103	57.3	74.8	73.8	5.8	30.1	13.6	44.7	1.9	2.9	3.9	7.8
2022-2	88	51.1	67.0	87.5	4.5	25.0	10.2	44.3	1.1	8.0	6.8	11.4
2023-1	131	65.6	80.2	74.8	5.3	31.3	11.5	51.1	0.0	0.8	2.3	6.1
2023-2	106	59.4	63.2	68.9	10.4	22.6	11.3	57.5	1.9	1.9	2.8	9.4

Fuente: Elaboración propia con información del Sistema de Información Epidemiológica del Consumo de Drogas. México: CIJ. (2024).



Consumo de drogas alguna vez en la vida en consumidores de drogas ilícitas solicitantes de tratamiento en CIJ

Nayarit (CIJ Tepic)

1er semestre de 2010 - 2º semestre de 2023

N=1,064

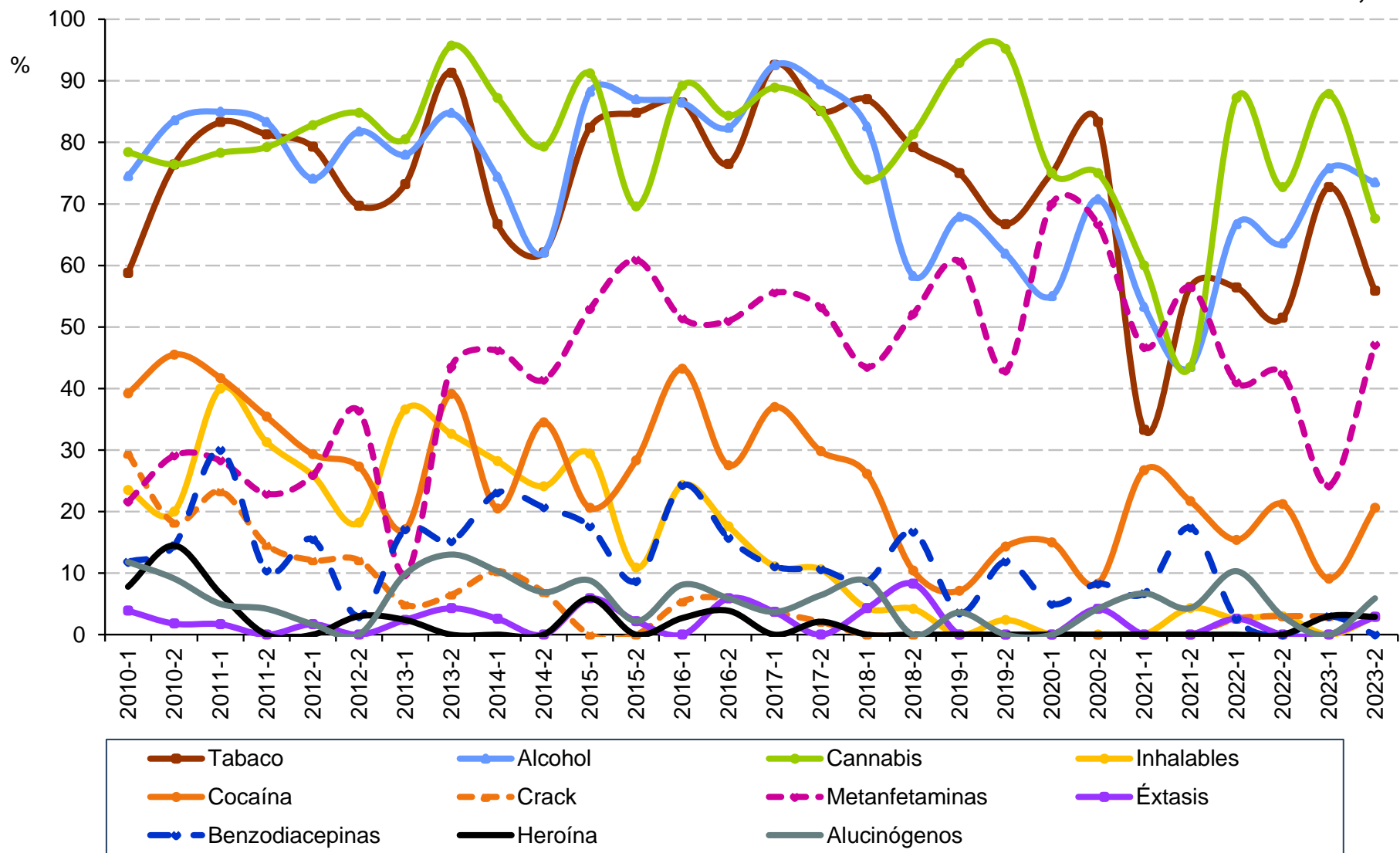

Fuente: Elaboración propia con información del Sistema de Información Epidemiológica del Consumo de Drogas. México: CIJ. (2024).



**Consumo de drogas alguna vez en la vida en
consumidores de drogas ilícitas solicitantes de tratamiento en CIJ
Nayarit (CIJ Tepic)
1er semestre de 2010 - 2º semestre de 2023**

Semestre	Total de casos	Tabaco	Alcohol	Cannabis	Inhalables	Cocaína	Crack	Metanfeta- minas	Éxtasis	benzodia- cepinas	Heroína	Alucinó- genos
2010-1	51	58.8	74.5	78.4	23.5	39.2	29.4	21.6	3.9	11.8	7.8	11.8
2010-2	55	76.4	83.6	76.4	20.0	45.5	18.2	29.1	1.8	14.5	14.5	9.1
2011-1	60	83.3	85.0	78.3	40.0	41.7	23.3	28.3	1.7	30.0	6.7	5.0
2011-2	48	81.3	83.3	79.2	31.3	35.4	14.6	22.9	0.0	10.4	0.0	4.2
2012-1	58	79.3	74.1	82.8	25.9	29.3	12.1	25.9	1.7	15.5	0.0	1.7
2012-2	33	69.7	81.8	84.8	18.2	27.3	12.1	36.4	0.0	3.0	3.0	0.0
2013-1	41	73.2	78.0	80.5	36.6	17.1	4.9	9.8	2.4	17.1	2.4	9.8
2013-2	46	91.3	84.8	95.7	32.6	39.1	6.5	43.5	4.3	15.2	0.0	13.0
2014-1	39	66.7	74.4	87.2	28.2	20.5	10.3	46.2	2.6	23.1	0.0	10.3
2014-2	29	62.1	62.1	79.3	24.1	34.5	6.9	41.4	0.0	20.7	0.0	6.9
2015-1	34	82.4	88.2	91.2	29.4	20.6	0.0	52.9	5.9	17.6	5.9	8.8
2015-2	46	84.8	87.0	69.6	10.9	28.3	0.0	60.9	2.2	8.7	0.0	2.2
2016-1	37	86.5	86.5	89.2	24.3	43.2	5.4	51.4	0.0	24.3	2.7	8.1
2016-2	51	76.5	82.4	84.3	17.6	27.5	5.9	51.0	5.9	15.7	3.9	5.9
2017-1	27	92.6	92.6	88.9	11.1	37.0	3.7	55.6	3.7	11.1	0.0	3.7
2017-2	47	85.1	89.4	85.1	10.6	29.8	2.1	53.2	0.0	10.6	2.1	6.4
2018-1	23	87.0	82.6	73.9	4.3	26.1	0.0	43.5	4.3	8.7	0.0	8.7
2018-2	48	79.2	58.3	81.3	4.2	10.4	0.0	52.1	8.3	16.7	0.0	0.0
2019-1	28	75.0	67.9	92.9	0.0	7.1	0.0	60.7	0.0	3.6	0.0	3.6
2019-2	42	66.7	61.9	95.2	2.4	14.3	0.0	42.9	0.0	11.9	0.0	0.0
2020-1	20	75.0	55.0	75.0	0.0	15.0	0.0	70.0	0.0	5.0	0.0	0.0
2020-2	24	83.3	70.8	75.0	0.0	8.3	0.0	66.7	4.2	8.3	0.0	4.2
2021-1	15	33.3	53.3	60.0	0.0	26.7	0.0	46.7	0.0	6.7	0.0	6.7
2021-2	23	56.5	43.5	43.5	4.3	21.7	0.0	56.5	0.0	17.4	0.0	4.3
2022-1	39	56.4	66.7	87.2	2.6	15.4	2.6	41.0	2.6	2.6	0.0	10.3
2022-2	33	51.5	63.6	72.7	3.0	21.2	3.0	42.4	0.0	0.0	0.0	3.0
2023-1	33	72.7	75.8	87.9	0.0	9.1	3.0	24.2	0.0	3.0	3.0	0.0
2023-2	34	55.9	73.5	67.6	2.9	20.6	2.9	47.1	2.9	0.0	2.9	5.9

Fuente: Elaboración propia con información del Sistema de Información Epidemiológica del Consumo de Drogas. México: CIJ. (2024).



Consumo de drogas alguna vez en la vida en consumidores de drogas ilícitas solicitantes de tratamiento en CIJ

Nuevo León

2° semestre de 2004 - 2° semestre de 2023

N=16,573

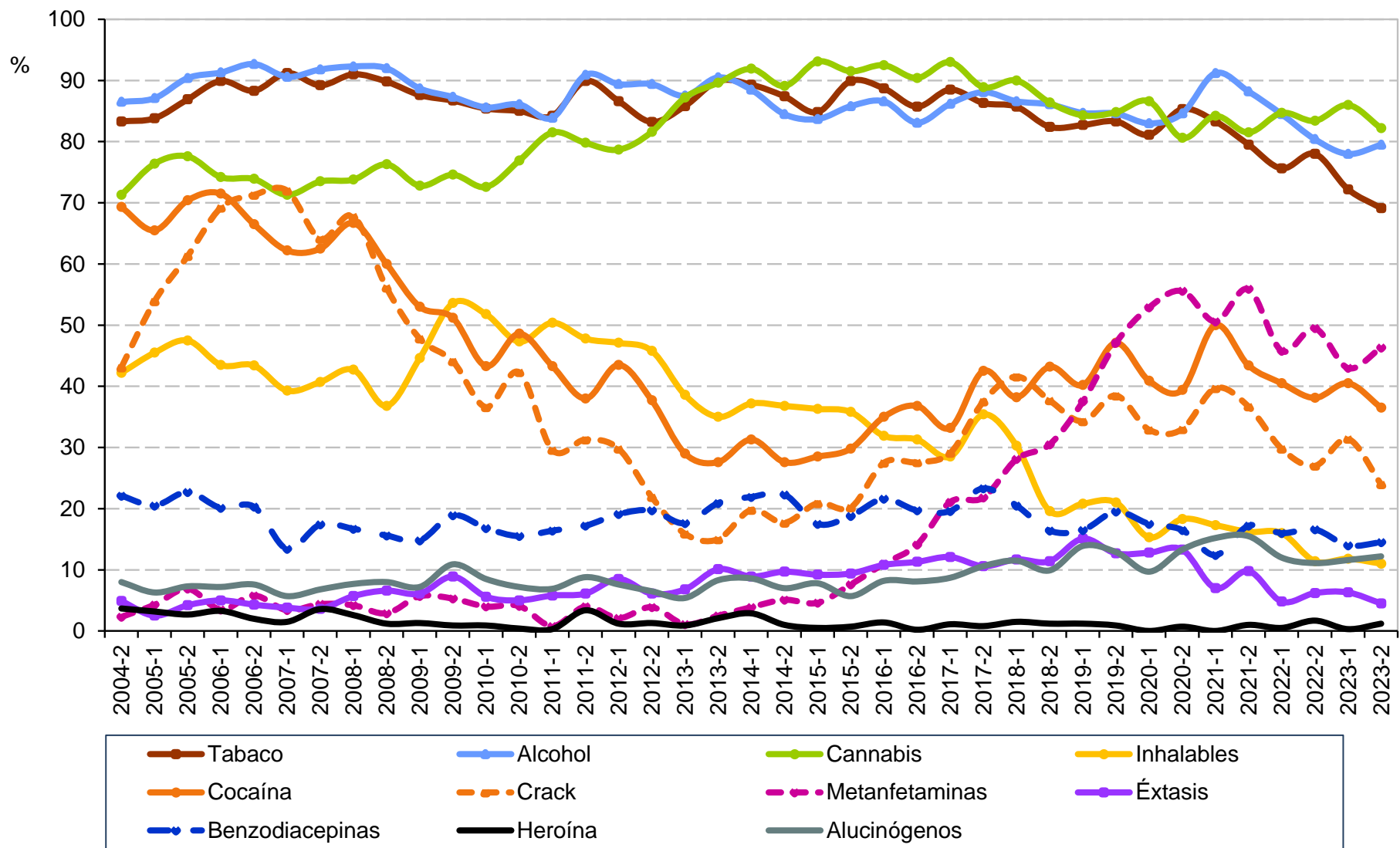

Fuente: Elaboración propia con información del Sistema de Información Epidemiológica del Consumo de Drogas. México: CIJ. (2024).



Consumo de drogas alguna vez en la vida en consumidores de drogas ilícitas solicitantes de tratamiento en CIJ

Nuevo León

2° semestre de 2004 - 2° semestre de 2023

Semestre	Total de casos	Tabaco	Alcohol	Cannabis	Inhalables	Cocaína	Crack	Metanfeta- minas	Éxtasis	benzodia- cepinas	Heroína	Alucinó- genos
2004-2	348	83.3	86.5	71.3	42.2	69.3	43.1	2.3	4.9	22.1	3.7	8.0
2005-1	560	83.8	87.1	76.4	45.5	65.5	53.9	4.3	2.5	20.5	3.2	6.3
2005-2	550	86.9	90.4	77.6	47.5	70.4	61.3	6.9	4.2	22.7	2.7	7.3
2006-1	720	89.9	91.3	74.2	43.5	71.5	69.2	3.5	5.0	20.1	3.3	7.2
2006-2	537	88.3	92.7	73.9	43.4	66.5	71.3	5.8	4.3	20.3	2.0	7.6
2007-1	679	91.2	90.6	71.3	39.3	62.2	72.0	3.4	3.8	13.4	1.5	5.7
2007-2	499	89.2	91.8	73.5	40.7	62.5	64.1	4.4	3.6	17.4	3.6	6.8
2008-1	454	91.0	92.3	73.8	42.7	66.7	67.8	4.2	5.7	16.7	2.6	7.7
2008-2	410	89.8	92.0	76.3	36.8	60.0	56.1	2.9	6.6	15.6	1.2	8.0
2009-1	460	87.6	88.7	72.8	44.6	53.0	47.8	5.7	6.1	14.8	1.3	7.2
2009-2	338	86.7	87.3	74.6	53.6	51.2	44.1	5.3	8.6	18.9	0.9	10.9
2010-1	554	85.4	85.6	72.6	51.8	43.3	36.6	4.0	5.4	16.8	0.9	8.5
2010-2	459	85.0	86.1	76.9	47.3	48.6	42.3	4.1	4.8	15.5	0.4	7.2
2011-1	379	84.2	83.9	81.5	50.4	43.3	29.6	0.8	5.8	16.4	0.3	6.9
2011-2	297	89.9	90.9	79.8	47.8	38.0	31.3	4.0	6.1	17.2	3.4	8.8
2012-1	329	86.6	89.4	78.7	47.1	43.5	29.8	2.1	8.5	19.1	1.2	7.6
2012-2	310	83.2	89.4	81.6	45.8	37.7	21.9	3.9	6.1	19.7	1.3	6.5
2013-1	352	85.8	87.5	87.2	38.6	29.0	15.9	1.1	6.8	17.6	0.9	5.4
2013-2	326	89.9	90.5	89.6	35.0	27.6	15.0	2.5	10.1	20.9	2.1	8.3
2014-1	384	89.3	88.5	91.9	37.2	31.3	19.8	3.9	8.9	21.9	2.9	8.6
2014-2	413	87.4	84.5	89.1	36.8	27.6	17.7	5.1	9.7	22.3	1.0	7.0
2015-1	435	84.8	83.7	93.1	36.3	28.5	20.9	4.6	9.2	17.5	0.5	7.8
2015-2	436	89.9	85.8	91.5	35.8	29.8	20.2	7.6	9.4	18.8	0.7	5.7
2016-1	426	88.7	86.6	92.5	31.9	35.0	27.5	11.0	10.8	21.6	1.4	8.2
2016-2	467	85.7	83.1	90.4	31.3	36.8	27.6	14.1	11.3	19.7	0.2	8.1
2017-1	470	88.5	86.2	93.0	28.5	33.2	29.1	21.1	12.1	19.6	1.1	8.7
2017-2	395	86.3	88.1	88.9	35.4	42.5	37.5	21.8	10.6	23.3	0.8	10.6
2018-1	469	85.7	86.6	90.0	30.3	38.2	41.6	28.1	11.7	20.5	1.5	11.5
2018-2	403	82.4	86.1	86.4	19.6	43.2	37.7	30.5	11.4	16.4	1.2	9.9
2019-1	510	82.7	84.7	84.3	20.8	40.2	34.3	37.5	15.1	16.5	1.2	13.9
2019-2	442	83.3	84.6	84.8	21.0	47.1	38.5	47.1	12.7	19.5	0.9	12.9
2020-1	359	81.1	83.0	86.6	15.3	40.9	32.9	52.9	12.8	17.5	0.0	9.7
2020-2	279	85.3	84.6	80.6	18.3	39.4	33.0	55.6	13.3	16.5	0.7	13.3
2021-1	330	83.3	91.2	84.2	17.3	50.0	39.7	50.6	7.0	12.4	0.0	15.2
2021-2	297	79.5	88.2	81.5	16.2	43.4	36.7	55.9	9.8	17.2	1.0	15.5
2022-1	393	75.6	84.5	84.7	16.0	40.5	29.8	45.8	4.8	16.0	0.5	12.0
2022-2	404	78.0	80.4	83.4	11.4	38.1	27.0	49.5	6.2	16.6	1.7	11.1
2023-1	363	72.2	78.0	86.0	11.8	40.5	31.4	43.0	6.3	14.0	0.3	11.6
2023-2	337	69.1	79.5	82.2	11.0	36.5	24.0	46.3	4.5	14.5	1.2	12.2

Fuente: Elaboración propia con información del Sistema de Información Epidemiológica del Consumo de Drogas. México: CIJ. (2024).



Consumo de drogas alguna vez en la vida en consumidores de drogas ilícitas solicitantes de tratamiento en CIJ

Oaxaca

2° semestre de 2004 - 2° semestre de 2023

N=3,760

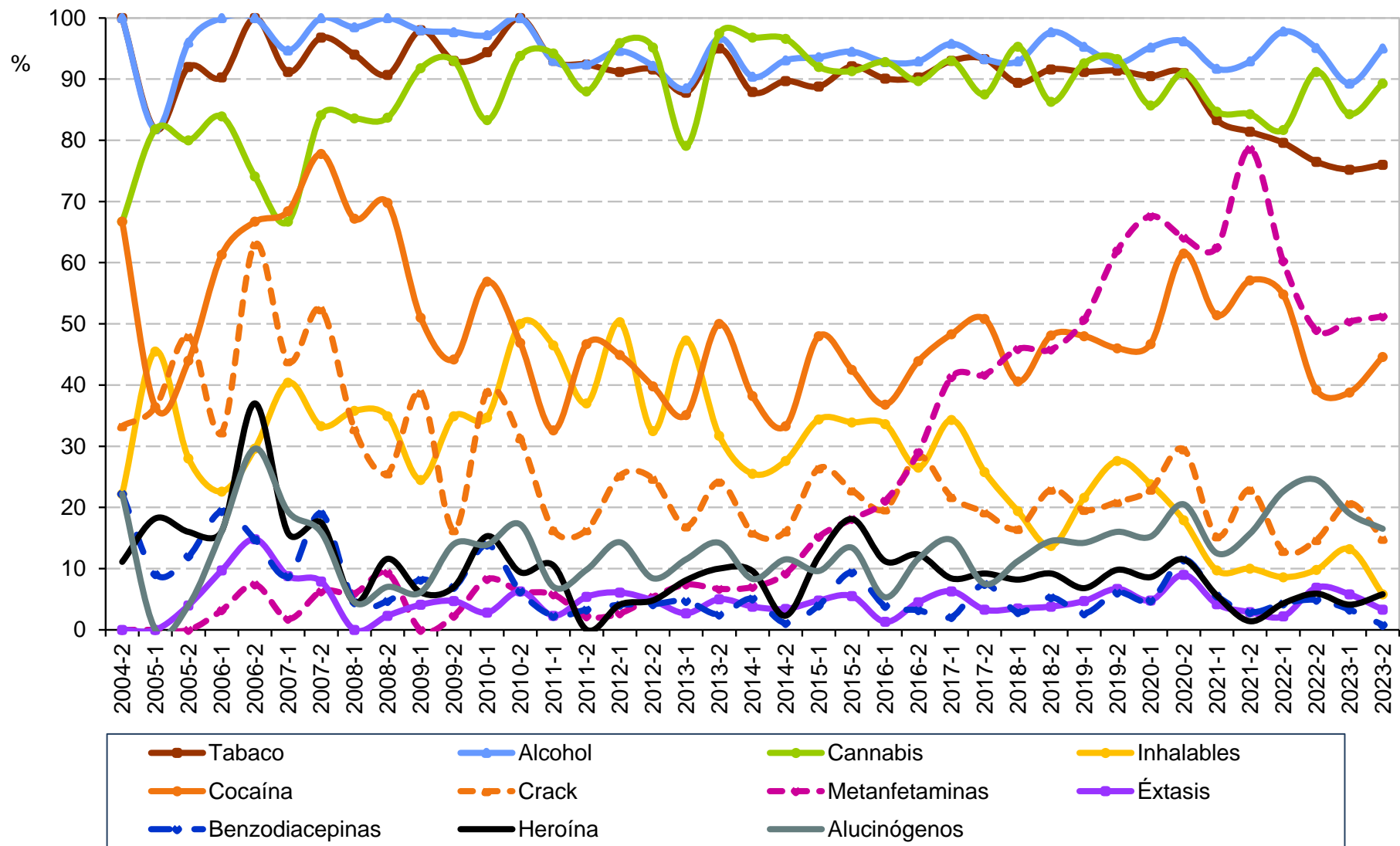



Consumo de drogas alguna vez en la vida en consumidores de drogas ilícitas solicitantes de tratamiento en CIJ

Oaxaca

2° semestre de 2004 - 2° semestre de 2023

Semestre	Total de casos	Tabaco	Alcohol	Cannabis	Inhalables	Cocaína	Crack	Metanfeta- minas	Éxtasis	benzodia- cepinas	Heroína	Alucinó- genos
2004-2	9	100.0	100.0	66.7	22.2	66.7	33.3	0.0	0.0	22.2	11.1	22.2
2005-1	11	81.8	81.8	81.8	45.5	36.4	36.4	0.0	0.0	9.1	18.2	0.0
2005-2	25	92.0	96.0	80.0	28.0	44.0	48.0	0.0	4.0	12.0	16.0	4.0
2006-1	31	90.3	100.0	83.9	22.6	61.3	32.3	3.2	9.7	19.4	16.1	16.1
2006-2	27	100.0	100.0	74.1	29.6	66.7	63.0	7.4	14.8	14.8	37.0	29.6
2007-1	57	91.2	94.7	66.7	40.4	68.4	43.9	1.8	8.8	8.8	15.8	19.3
2007-2	63	96.8	100.0	84.1	33.3	77.8	52.4	6.3	7.9	19.0	17.5	15.9
2008-1	67	94.0	98.5	83.6	35.8	67.2	32.8	6.0	0.0	4.5	4.5	4.5
2008-2	43	90.7	100.0	83.7	34.9	69.8	25.6	9.3	2.3	4.7	11.6	7.0
2009-1	49	98.0	98.0	91.8	24.5	51.0	38.8	0.0	4.1	8.2	6.1	6.1
2009-2	43	93.0	97.7	93.0	34.9	44.2	16.3	2.3	4.7	7.0	7.0	14.0
2010-1	72	94.4	97.2	83.3	34.7	56.9	38.9	8.3	2.8	13.9	15.3	13.9
2010-2	64	100.0	100.0	93.8	50.0	46.9	31.3	6.3	6.3	6.3	9.4	17.2
2011-1	86	93.0	93.0	94.2	46.5	32.6	16.3	5.8	2.3	2.3	10.5	7.0
2011-2	92	92.4	92.4	88.0	37.0	46.7	16.3	2.2	5.4	3.3	0.0	9.8
2012-1	147	91.2	94.6	95.9	50.3	44.9	25.2	2.7	6.1	4.1	4.1	14.3
2012-2	166	91.6	92.2	95.2	32.5	39.8	24.7	5.4	4.8	4.2	4.8	8.4
2013-1	148	87.8	88.5	79.1	47.3	35.1	16.9	7.4	2.7	4.7	8.1	11.5
2013-2	120	95.0	96.7	97.5	31.7	50.0	24.2	6.7	5.0	2.5	10.0	14.2
2014-1	157	87.9	90.4	96.8	25.5	38.2	15.9	7.0	3.8	5.1	9.6	8.3
2014-2	87	89.7	93.1	96.6	27.6	33.3	16.1	9.2	3.4	1.1	2.3	11.5
2015-1	125	88.8	93.6	92.0	34.4	48.0	26.4	15.2	4.8	4.0	12.0	9.6
2015-2	127	92.1	94.5	91.3	33.9	42.5	22.8	18.1	5.5	9.4	18.1	13.4
2016-1	152	90.1	92.8	92.8	33.6	36.8	19.7	21.1	1.3	3.9	11.2	5.3
2016-2	155	90.3	92.9	89.7	26.5	43.9	28.4	29.0	4.5	3.2	12.3	11.6
2017-1	143	93.0	95.8	93.0	34.3	48.3	21.7	41.3	6.3	2.1	8.4	14.7
2017-2	120	93.3	93.3	87.5	25.8	50.8	19.2	41.7	3.3	7.5	9.2	7.5
2018-1	170	89.4	92.9	95.3	19.4	40.6	16.5	45.9	3.5	2.9	8.2	11.2
2018-2	131	91.6	97.7	86.3	13.7	48.1	22.9	45.8	3.8	5.3	9.2	14.5
2019-1	148	91.2	95.3	92.6	21.6	48.0	19.6	50.7	4.7	2.7	6.8	14.2
2019-2	163	91.4	92.6	93.3	27.6	46.0	20.9	62.0	6.7	6.1	9.8	16.0
2020-1	105	90.5	95.2	85.7	23.8	46.7	22.9	67.6	4.8	4.8	8.6	15.2
2020-2	78	91.0	96.2	91.0	17.9	61.5	29.5	64.1	9.0	11.5	11.5	20.5
2021-1	72	83.3	91.7	84.7	9.7	51.4	15.3	62.5	4.2	5.6	5.6	12.5
2021-2	70	81.4	92.9	84.3	10.0	57.1	22.9	78.6	2.9	2.9	1.4	15.7
2022-1	93	79.6	97.8	81.7	8.6	54.8	12.9	60.2	2.2	4.3	4.3	22.6
2022-2	102	76.5	95.1	91.2	9.8	39.2	14.7	49.0	6.9	4.9	5.9	24.5
2023-1	121	75.2	89.3	84.3	13.2	38.8	20.7	50.4	5.8	3.3	4.1	19.0
2023-2	121	76.0	95.0	89.3	5.8	44.6	14.9	51.2	3.3	0.8	5.8	16.5

Fuente: Elaboración propia con información del Sistema de Información Epidemiológica del Consumo de Drogas. México: CIJ. (2024).



Consumo de drogas alguna vez en la vida en consumidores de drogas ilícitas solicitantes de tratamiento en CIJ

Puebla

2° semestre de 2004 - 2° semestre de 2023

N=7,544

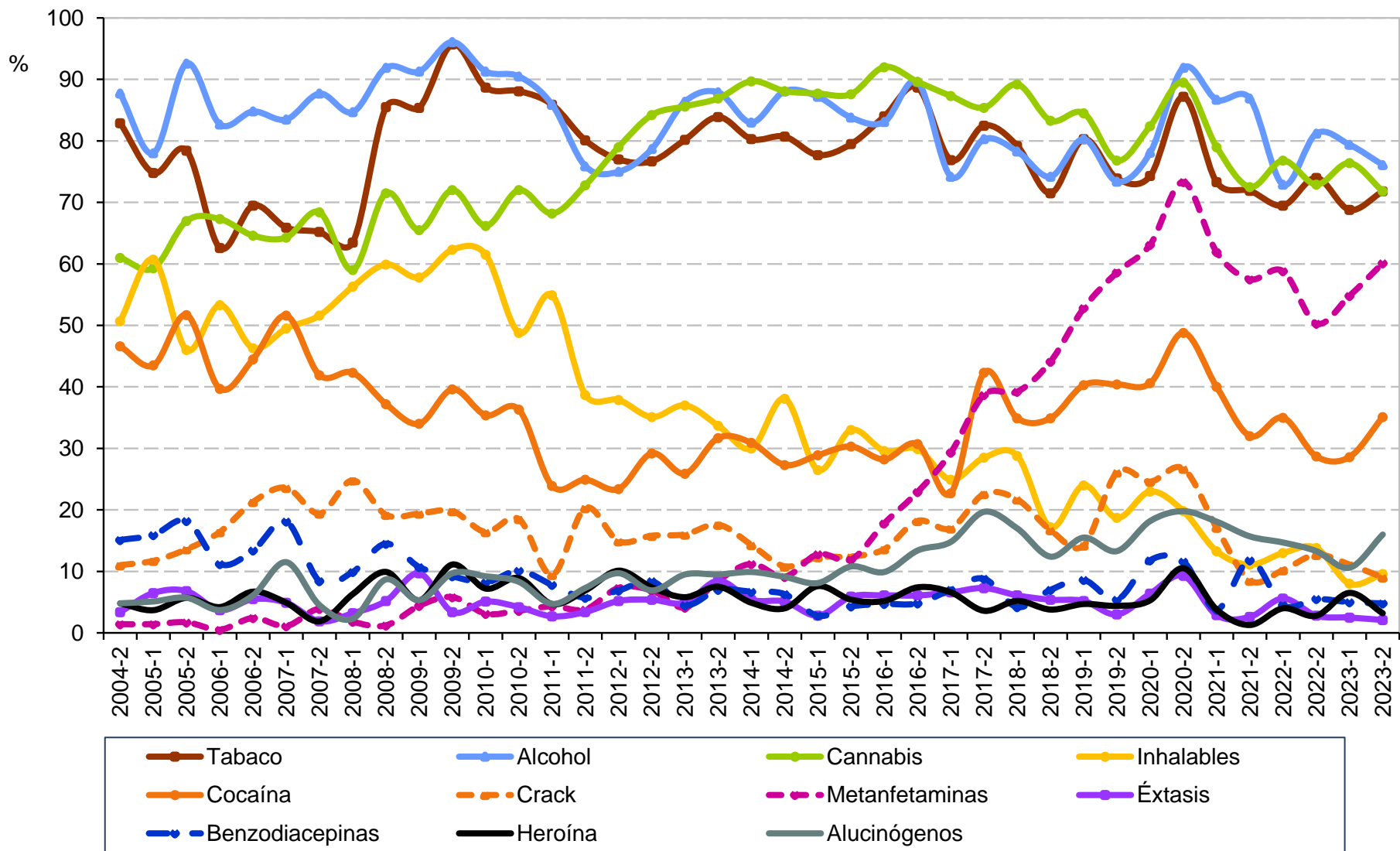

Fuente: Elaboración propia con información del Sistema de Información Epidemiológica del Consumo de Drogas. México: CIJ. (2024).



Consumo de drogas alguna vez en la vida en consumidores de drogas ilícitas solicitantes de tratamiento en CIJ

Puebla

2° semestre de 2004 - 2° semestre de 2023

Semestre	Total de casos	Tabaco	Alcohol	Cannabis	Inhalables	Cocaína	Crack	Metanfeta- minas	Éxtasis	benzodia- cepinas	Heroína	Alucinó- genos
2004-2	146	82.9	87.7	61.0	50.7	46.6	11.0	1.4	3.4	15.1	4.8	4.8
2005-1	214	74.8	78.0	59.3	60.7	43.5	11.7	1.4	6.5	15.9	3.7	5.1
2005-2	176	78.4	92.6	67.0	46.0	51.7	13.6	1.7	6.8	18.2	5.7	5.7
2006-1	214	62.6	82.7	67.3	53.3	39.7	16.4	0.5	3.7	11.2	4.2	3.7
2006-2	164	69.5	84.8	64.6	46.3	44.5	21.3	2.4	5.5	13.4	6.7	6.1
2007-1	182	65.9	83.5	64.3	49.5	51.6	23.6	1.1	4.9	18.1	4.9	11.5
2007-2	155	65.2	87.7	68.4	51.6	41.9	19.4	3.9	1.9	8.4	1.9	4.5
2008-1	222	63.5	84.7	59.0	56.3	42.3	24.8	1.8	3.2	9.9	6.3	2.3
2008-2	172	85.5	91.9	71.5	59.9	37.2	19.2	1.2	5.2	14.5	9.9	8.7
2009-1	206	85.4	91.3	65.5	57.8	34.0	19.4	4.4	9.2	10.7	5.3	5.3
2009-2	207	95.7	96.1	72.0	62.3	39.6	19.8	5.8	3.4	9.2	11.1	9.7
2010-1	195	88.7	91.3	66.2	61.5	35.4	16.4	3.1	4.1	8.2	7.2	9.2
2010-2	168	88.1	90.5	72.0	48.8	36.3	18.5	3.6	3.6	10.1	8.9	8.3
2011-1	255	85.9	85.9	68.2	54.9	23.9	9.4	4.3	2.7	7.8	4.7	4.7
2011-2	261	80.1	75.9	72.8	38.7	24.9	20.3	3.8	3.4	5.7	6.9	7.3
2012-1	248	77.0	75.0	79.0	37.9	23.4	14.9	7.3	5.2	6.9	10.1	9.7
2012-2	202	76.7	78.7	84.2	35.1	29.2	15.8	6.9	5.4	8.4	7.4	6.9
2013-1	243	80.2	86.4	85.6	37.0	25.9	16.0	4.1	4.9	4.5	5.8	9.5
2013-2	199	83.9	87.9	86.9	33.7	31.7	17.6	8.5	8.5	7.0	7.5	9.5
2014-1	223	80.3	83.0	89.7	30.0	30.9	14.3	11.2	5.4	6.7	4.9	9.9
2014-2	176	80.7	88.1	88.1	38.1	27.3	10.8	9.1	5.1	6.3	4.0	9.1
2015-1	211	77.7	87.2	87.7	26.5	28.9	12.3	12.8	2.8	2.8	7.6	8.1
2015-2	185	79.5	83.8	87.6	33.0	30.3	12.4	11.9	5.9	4.3	5.4	10.8
2016-1	213	84.0	83.1	92.0	29.6	28.2	13.6	17.8	6.1	4.7	5.2	9.9
2016-2	231	88.7	89.6	89.6	29.9	30.7	18.2	22.9	6.1	4.8	7.4	13.4
2017-1	229	76.9	74.2	87.3	24.9	22.7	17.0	29.3	6.6	7.0	6.6	14.8
2017-2	137	82.5	80.3	85.4	28.5	42.3	22.6	38.7	7.3	8.8	3.6	19.7
2018-1	212	79.2	78.3	89.2	28.8	34.9	21.7	39.2	6.1	4.2	5.2	17.0
2018-2	186	71.5	74.2	83.3	17.2	34.9	16.7	44.1	5.4	7.0	3.8	12.4
2019-1	233	80.3	80.3	84.5	24.0	40.3	14.2	52.8	5.2	8.6	4.7	15.5
2019-2	203	73.9	73.4	76.8	18.7	40.4	26.1	58.6	3.0	5.4	4.4	13.3
2020-1	187	74.3	78.1	82.4	23.0	40.6	24.6	63.1	6.4	11.8	5.3	18.2
2020-2	86	87.2	91.9	89.5	19.8	48.8	26.7	73.3	9.3	11.6	10.5	19.8
2021-1	105	73.3	86.7	79.0	13.3	40.0	17.1	61.9	2.9	3.8	3.8	18.1
2021-2	153	71.9	86.9	72.5	11.1	32.0	8.5	57.5	2.6	11.8	1.3	15.7
2022-1	177	69.5	72.9	76.8	13.0	35.0	10.2	58.8	5.6	4.5	4.0	14.7
2022-2	181	74.0	81.2	72.9	13.8	28.7	12.7	50.3	2.8	5.5	2.8	13.3
2023-1	199	68.8	79.4	76.4	8.0	28.6	11.1	54.8	2.5	5.0	6.5	10.6
2023-2	188	71.8	76.1	71.8	9.6	35.1	9.0	60.1	2.1	4.8	3.2	16.0

Fuente: Elaboración propia con información del Sistema de Información Epidemiológica del Consumo de Drogas. México: CIJ. (2024).



Consumo de drogas alguna vez en la vida en
consumidores de drogas ilícitas solicitantes de tratamiento en CIJ
Querétaro (CIJ Querétaro)
2° semestre de 2004 - 2° semestre de 2023

N=5,108

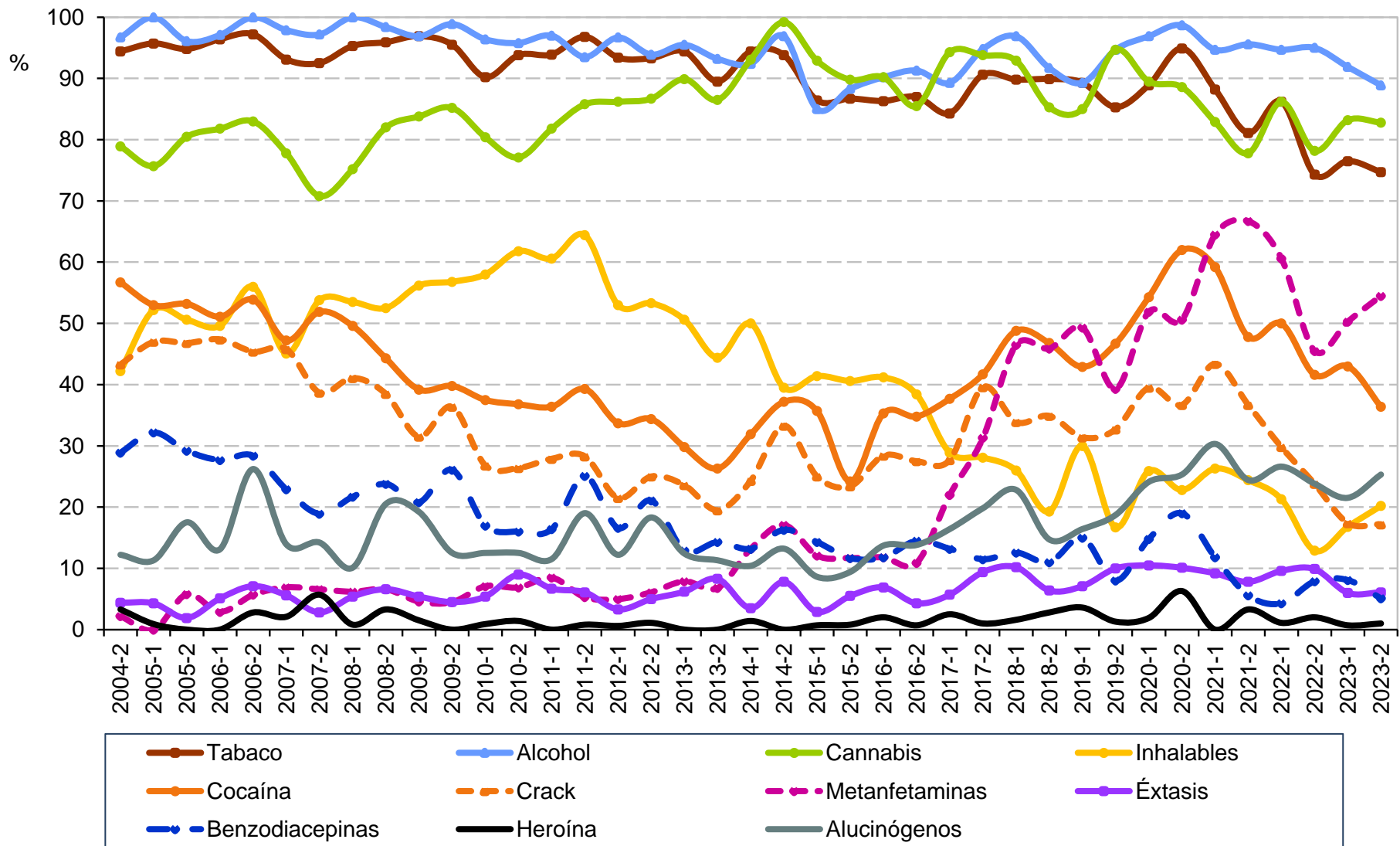

Fuente: Elaboración propia con información del Sistema de Información Epidemiológica del Consumo de Drogas. México: CIJ. (2024).



**Consumo de drogas alguna vez en la vida en
consumidores de drogas ilícitas solicitantes de tratamiento en CIJ
Querétaro (CIJ Querétaro)
2° semestre de 2004 - 2° semestre de 2023**

Semestre	Total de casos	Tabaco	Alcohol	Cannabis	Inhalables	Cocaína	Crack	Metanfeta- minas	Éxtasis	benzodia- cepinas	Heroína	Alucinó- genos
2004-2	90	94.4	96.7	78.9	42.2	56.7	43.3	2.2	4.4	28.9	3.3	12.2
2005-1	115	95.7	100.0	75.7	52.2	53.0	47.0	0.0	4.3	32.2	0.9	11.3
2005-2	154	94.8	96.1	80.5	50.6	53.2	46.8	5.8	1.9	29.2	0.0	17.5
2006-1	137	96.4	97.1	81.8	49.6	51.1	47.4	2.9	5.1	27.7	0.0	13.1
2006-2	141	97.2	100.0	83.0	56.0	53.9	45.4	5.7	7.1	28.4	2.8	26.2
2007-1	144	93.1	97.9	77.8	45.1	47.2	45.8	6.9	5.6	22.9	2.1	13.9
2007-2	106	92.5	97.2	70.8	53.8	51.9	38.7	6.6	2.8	18.9	5.7	14.2
2008-1	129	95.3	100.0	75.2	53.5	49.6	41.1	6.2	3.1	21.7	0.8	10.1
2008-2	122	95.9	98.4	82.0	52.5	44.3	38.5	6.6	6.6	23.8	3.3	20.5
2009-1	130	96.9	96.9	83.8	56.2	39.2	31.5	4.6	4.6	20.8	1.5	19.2
2009-2	88	95.5	98.9	85.2	56.8	39.8	36.4	4.5	3.4	26.1	0.0	12.5
2010-1	112	90.2	96.4	80.4	58.0	37.5	26.8	7.1	3.6	17.0	0.9	12.5
2010-2	144	93.8	95.8	77.1	61.8	36.8	26.4	6.9	9.0	16.0	1.4	12.5
2011-1	165	93.9	97.0	81.8	60.6	36.4	27.9	8.5	6.7	16.4	0.0	11.5
2011-2	247	96.8	93.5	85.8	64.4	39.3	28.3	5.3	6.1	25.1	0.8	19.0
2012-1	181	93.4	96.7	86.2	53.0	33.7	21.5	5.0	3.3	16.6	0.6	12.2
2012-2	180	93.3	93.9	86.7	53.3	34.4	25.0	6.1	5.0	21.1	1.1	18.3
2013-1	178	94.4	95.5	89.9	50.6	29.8	23.6	7.9	6.2	12.9	0.0	12.4
2013-2	133	89.5	93.2	86.5	44.4	26.3	19.5	6.8	8.3	14.3	0.0	11.3
2014-1	144	94.4	92.4	93.1	50.0	31.9	24.3	13.2	3.5	13.2	1.4	10.4
2014-2	129	93.8	96.9	99.2	39.5	37.2	33.3	17.1	7.8	16.3	0.0	13.2
2015-1	140	86.4	85.0	92.9	41.4	35.7	25.0	12.1	2.9	14.3	0.7	8.6
2015-2	128	86.7	88.3	89.8	40.6	24.2	23.4	11.7	5.5	11.7	0.8	9.4
2016-1	102	86.3	90.2	90.2	41.2	35.3	28.4	11.8	6.9	11.8	2.0	13.7
2016-2	138	87.0	91.3	85.5	38.4	34.8	27.5	10.9	4.3	14.5	0.7	13.8
2017-1	159	84.3	89.3	94.3	28.9	37.7	27.7	22.0	5.7	13.2	2.5	16.4
2017-2	96	90.6	94.8	93.8	28.1	41.7	39.6	31.3	9.4	11.5	1.0	19.8
2018-1	127	89.8	96.9	92.9	26.0	48.8	33.9	46.5	10.2	12.6	1.6	22.8
2018-2	109	89.9	91.7	85.3	19.3	46.8	34.9	45.9	6.4	11.0	2.8	14.7
2019-1	140	89.3	89.3	85.0	30.0	42.9	31.4	49.3	7.1	15.0	3.6	16.4
2019-2	150	85.3	94.7	94.7	16.7	46.7	32.7	39.3	10.0	8.0	1.3	18.7
2020-1	162	88.9	96.9	89.5	25.9	54.3	39.5	51.9	10.5	14.8	1.9	24.1
2020-2	79	94.9	98.7	88.6	22.8	62.0	36.7	50.6	10.1	19.0	6.3	25.3
2021-1	76	88.2	94.7	82.9	26.3	59.2	43.4	64.5	9.2	11.8	0.0	30.3
2021-2	90	81.1	95.6	77.8	24.4	47.8	36.7	66.7	7.8	5.6	3.3	24.4
2022-1	94	86.2	94.7	86.2	21.3	50.0	29.8	60.6	9.6	4.3	1.1	26.6
2022-2	101	74.3	95.0	78.2	12.9	41.6	23.8	45.5	9.9	7.9	2.0	23.8
2023-1	149	76.5	91.9	83.2	16.8	43.0	17.4	50.3	6.0	8.1	0.7	21.5
2023-2	99	74.7	88.9	82.8	20.2	36.4	17.2	54.5	6.1	5.1	1.0	25.3

Fuente: Elaboración propia con información del Sistema de Información Epidemiológica del Consumo de Drogas. México: CIJ. (2024).



Consumo de drogas alguna vez en la vida en consumidores de drogas ilícitas solicitantes de tratamiento en CIJ

Quintana Roo

2° semestre de 2004 - 2° semestre de 2023

N=10,525

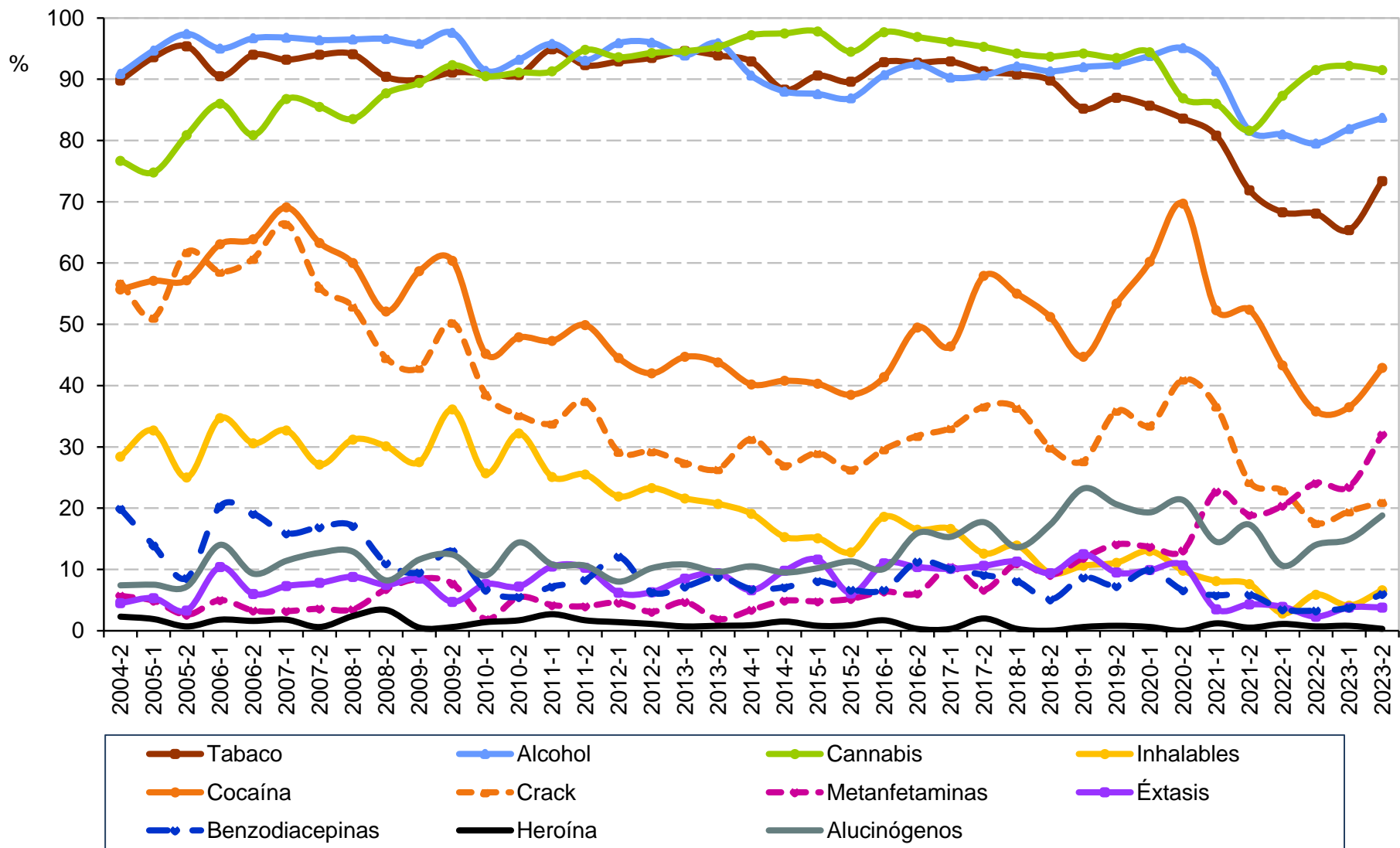

Fuente: Elaboración propia con información del Sistema de Información Epidemiológica del Consumo de Drogas. México: CIJ. (2024).



Consumo de drogas alguna vez en la vida en consumidores de drogas ilícitas solicitantes de tratamiento en CIJ

Quintana Roo

2° semestre de 2004 - 2° semestre de 2023

Semestre	Total de casos	Tabaco	Alcohol	Cannabis	Inhalables	Cocaína	Crack	Metanfeta- minas	Éxtasis	benzodia- cepinas	Heroína	Alucinó- genos
2004-2	176	89.8	90.9	76.7	28.4	55.7	56.8	5.7	4.5	19.9	2.3	7.4
2005-1	266	93.6	94.7	74.8	32.7	57.1	51.1	4.9	5.3	13.9	1.9	7.5
2005-2	152	95.4	97.4	80.9	25.0	57.2	61.8	2.6	3.3	8.6	0.7	7.2
2006-1	222	90.5	95.0	86.0	34.7	63.1	58.6	5.0	10.4	20.3	1.8	14.0
2006-2	183	94.0	96.7	80.9	30.6	63.9	60.7	3.3	6.0	19.1	1.6	9.3
2007-1	220	93.2	96.8	86.8	32.7	69.1	66.4	3.2	7.3	15.9	1.8	11.4
2007-2	166	94.0	96.4	85.5	27.1	63.3	56.0	3.6	7.8	16.9	0.6	12.7
2008-1	170	94.1	96.5	83.5	31.2	60.0	52.9	3.5	8.8	17.1	2.4	12.9
2008-2	146	90.4	96.6	87.7	30.1	52.1	44.5	6.8	7.5	11.0	3.4	8.2
2009-1	189	89.9	95.8	89.4	27.5	58.7	42.9	8.5	7.9	9.5	0.5	11.6
2009-2	169	91.1	97.6	92.3	36.1	60.4	50.3	7.7	4.1	13.0	0.6	12.4
2010-1	210	91.0	91.0	91.0	26.5	44.5	39.0	1.5	6.0	6.5	1.0	9.5
2010-2	236	90.7	93.2	91.1	32.2	47.9	35.2	5.5	6.4	5.5	1.7	14.4
2011-1	334	94.9	95.8	91.3	25.1	47.3	33.8	4.2	10.5	7.2	2.7	10.8
2011-2	349	92.3	93.1	94.8	25.5	49.9	37.5	4.0	10.3	8.3	1.7	10.6
2012-1	438	92.9	95.9	93.6	21.9	44.5	29.2	4.6	6.2	12.1	1.4	8.0
2012-2	352	93.5	96.0	94.3	23.3	42.0	29.3	3.1	6.3	6.3	1.1	10.2
2013-1	445	94.6	93.9	94.6	21.6	44.7	27.4	4.7	8.5	7.2	0.7	10.8
2013-2	363	93.9	95.9	95.3	20.7	43.8	26.4	1.9	9.4	8.8	0.8	9.6
2014-1	351	92.9	90.6	97.2	19.1	40.2	31.3	3.4	6.6	6.8	0.9	10.5
2014-2	326	88.3	88.0	97.5	15.3	40.8	27.0	4.9	9.8	7.1	1.5	9.5
2015-1	372	90.6	87.6	97.8	15.1	40.3	29.0	4.8	11.6	8.1	0.8	10.2
2015-2	327	89.6	86.9	94.5	12.8	38.5	26.3	5.2	6.1	6.7	0.9	11.3
2016-1	345	92.8	90.7	97.7	18.6	41.4	29.6	6.4	11.0	6.7	1.7	10.1
2016-2	327	92.7	92.4	96.9	16.5	49.5	31.8	6.1	10.4	11.3	0.3	15.9
2017-1	308	92.9	90.3	96.1	16.6	46.4	33.1	10.4	10.1	10.1	0.3	15.3
2017-2	254	91.3	90.6	95.3	12.6	57.9	36.6	6.7	10.6	9.1	2.0	17.7
2018-1	382	90.8	92.1	94.2	13.9	55.0	36.4	11.0	11.3	8.1	0.3	13.6
2018-2	254	89.8	91.3	93.7	9.4	51.2	29.9	9.1	9.4	5.1	0.0	17.3
2019-1	311	85.2	92.0	94.2	10.6	44.7	27.7	11.9	12.5	8.7	0.6	23.2
2019-2	262	87.0	92.4	93.5	11.1	53.4	35.9	14.1	9.5	7.3	0.8	20.6
2020-1	161	85.7	93.8	94.4	13.0	60.2	33.5	13.7	9.9	9.9	0.6	19.3
2020-2	122	83.6	95.1	86.9	9.8	69.7	41.0	13.1	10.7	6.6	0.0	21.3
2021-1	172	80.8	91.3	86.0	8.1	52.3	36.6	22.7	3.5	5.8	1.2	14.5
2021-2	185	71.9	81.6	81.6	7.6	52.4	24.3	18.9	4.3	5.9	0.5	17.3
2022-1	284	68.3	81.0	87.3	2.8	43.3	22.9	20.4	3.9	3.5	1.1	10.6
2022-2	307	68.1	79.5	91.5	5.9	35.8	17.6	24.1	2.3	3.3	0.7	14.0
2023-1	370	65.4	81.9	92.2	4.1	36.5	19.5	23.5	3.8	3.8	0.8	14.9
2023-2	319	73.4	83.7	91.5	6.6	42.9	21.0	32.0	3.8	6.0	0.3	18.8

Fuente: Elaboración propia con información del Sistema de Información Epidemiológica del Consumo de Drogas. México: CIJ. (2024).



**Consumo de drogas alguna vez en la vida en
consumidores de drogas ilícitas solicitantes de tratamiento en CIJ
San Luis Potosí (CIJ San Luis Potosí)
2° semestre de 2004 - 2° semestre de 2023**

N=5,456

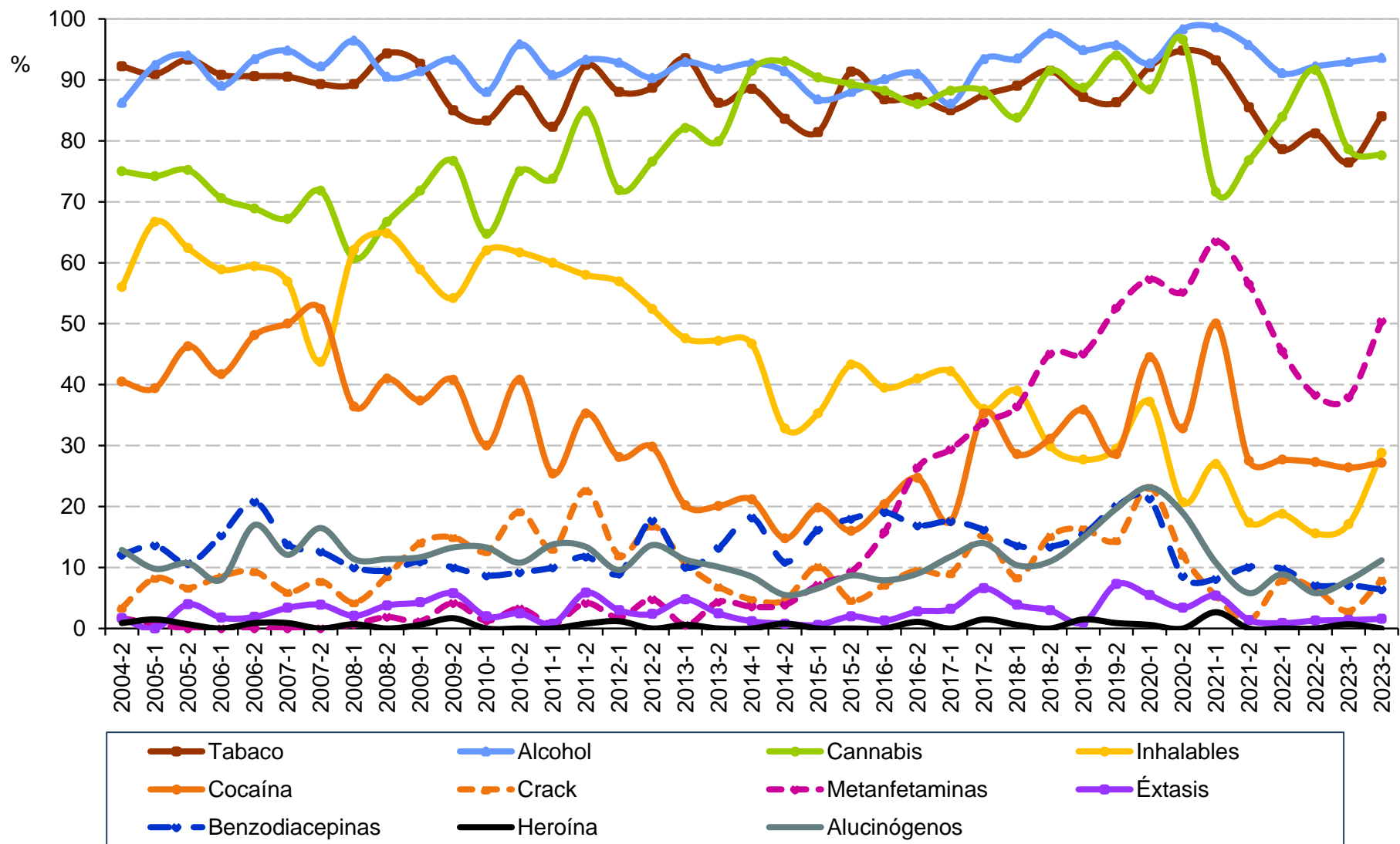

Fuente: Elaboración propia con información del Sistema de Información Epidemiológica del Consumo de Drogas. México: CIJ. (2024).



**Consumo de drogas alguna vez en la vida en
consumidores de drogas ilícitas solicitantes de tratamiento en CIJ
San Luis Potosí (CIJ San Luis Potosí)
2° semestre de 2004 - 2° semestre de 2023**

Semestre	Total de casos	Tabaco	Alcohol	Cannabis	Inhalables	Cocaína	Crack	Metanfeta- minas	Éxtasis	benzodia- cepinas	Heroína	Alucinó- genos
2004-2	116	92.2	86.2	75.0	56.0	40.5	3.4	1.7	1.7	12.1	0.9	12.9
2005-1	132	90.9	92.4	74.2	66.7	39.4	8.3	0.8	0.0	13.6	1.5	9.8
2005-2	149	93.3	94.0	75.2	62.4	46.3	6.7	0.0	4.0	10.7	0.7	10.7
2006-1	163	90.8	89.0	70.6	58.9	41.7	8.6	0.0	1.8	15.3	0.0	8.0
2006-2	106	90.6	93.4	68.9	59.4	48.1	9.4	0.0	1.9	20.8	0.9	17.0
2007-1	116	90.5	94.8	67.2	56.9	50.0	6.0	0.0	3.4	13.8	0.9	12.1
2007-2	103	89.3	92.2	71.8	43.7	52.4	7.8	0.0	3.9	12.6	0.0	16.5
2008-1	140	89.3	96.4	60.7	62.1	36.4	4.3	0.7	2.1	10.0	0.7	11.4
2008-2	105	94.3	90.5	66.7	64.8	41.0	8.6	1.9	3.8	9.5	0.0	11.4
2009-1	163	92.6	91.4	71.8	58.9	37.4	14.1	1.2	4.3	11.0	0.6	11.7
2009-2	120	85.0	93.3	76.7	54.2	40.8	15.0	4.2	5.0	10.0	1.7	13.3
2010-1	150	83.3	88.0	64.7	62.0	30.0	12.7	1.3	1.3	8.7	0.0	13.3
2010-2	120	88.3	95.8	75.0	61.7	40.8	19.2	3.3	2.5	9.2	0.0	10.8
2011-1	130	82.3	90.8	73.8	60.0	25.4	13.1	0.8	0.8	10.0	0.0	13.8
2011-2	119	92.4	93.3	84.9	58.0	35.3	22.7	4.2	5.9	11.8	0.8	13.4
2012-1	167	88.0	92.8	71.9	56.9	28.1	12.0	1.8	3.0	9.0	1.2	9.6
2012-2	124	88.7	90.3	76.6	52.4	29.8	16.9	4.8	2.4	17.7	0.0	13.7
2013-1	168	93.5	92.9	82.1	47.6	20.2	10.7	0.6	4.8	10.1	0.6	11.3
2013-2	159	86.2	91.8	79.9	47.2	20.1	6.9	4.4	2.5	13.2	0.0	10.1
2014-1	165	88.5	92.7	91.5	46.7	21.2	4.8	3.6	1.2	18.2	0.0	8.5
2014-2	128	83.6	91.4	93.0	32.8	14.8	4.7	3.9	0.8	10.9	0.8	5.5
2015-1	167	81.4	86.8	90.4	35.3	19.8	10.2	7.2	0.6	16.2	0.0	6.6
2015-2	150	91.3	88.0	89.3	43.3	16.0	4.7	9.3	2.0	18.0	0.0	8.7
2016-1	152	86.8	90.1	88.2	39.5	20.4	7.2	15.8	1.3	19.1	0.0	7.9
2016-2	178	87.1	91.0	86.0	41.0	24.7	9.6	26.4	2.8	16.9	1.1	9.0
2017-1	187	85.0	86.1	88.2	42.2	17.6	9.1	29.4	3.2	17.6	0.0	11.8
2017-2	136	87.5	93.4	88.2	36.0	35.3	15.4	33.8	6.6	16.2	1.5	14.0
2018-1	154	89.0	93.5	83.8	39.0	28.6	8.4	36.4	3.9	13.6	0.6	10.4
2018-2	164	91.5	97.6	91.5	29.9	31.1	15.2	45.1	3.0	13.4	0.0	11.0
2019-1	195	87.2	94.9	88.7	27.7	35.9	16.4	45.1	1.0	15.4	1.5	14.9
2019-2	234	86.3	95.7	94.0	29.5	28.6	14.5	52.6	7.3	20.1	0.9	19.7
2020-1	164	92.1	92.7	88.4	37.2	44.5	23.2	57.3	5.5	21.3	0.6	23.2
2020-2	58	94.8	98.3	96.6	20.7	32.8	12.1	55.2	3.4	8.6	0.0	19.0
2021-1	74	93.2	98.6	71.6	27.0	50.0	5.4	63.5	5.4	8.1	2.7	10.8
2021-2	69	85.5	95.7	76.8	17.4	27.5	1.4	56.5	1.4	10.1	0.0	5.8
2022-1	112	78.6	91.1	83.9	18.8	27.7	8.0	45.5	0.9	9.8	0.0	8.9
2022-2	154	81.2	92.2	91.6	15.6	27.3	6.5	38.3	1.3	7.1	0.0	5.8
2023-1	140	76.4	92.9	78.6	17.1	26.4	2.9	37.9	1.4	7.1	0.7	7.9
2023-2	125	84.0	93.6	77.6	28.8	27.2	8.0	50.4	1.6	6.4	0.0	11.2

Fuente: Elaboración propia con información del Sistema de Información Epidemiológica del Consumo de Drogas. México: CIJ. (2024).



Consumo de drogas alguna vez en la vida en consumidores de drogas ilícitas solicitantes de tratamiento en CIJ

Sinaloa

2° semestre de 2004 - 2° semestre de 2023

N=19,848

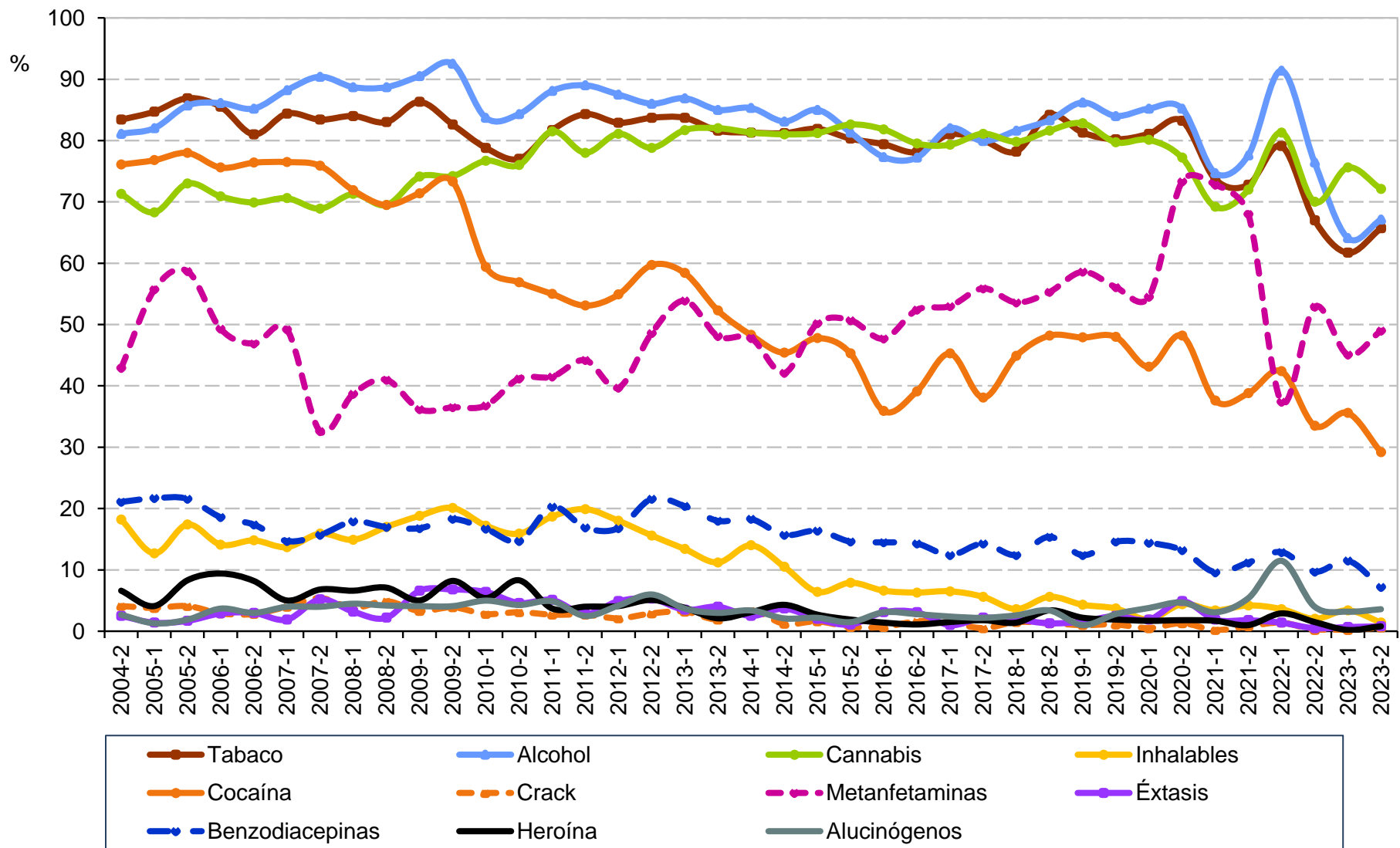

Fuente: Elaboración propia con información del Sistema de Información Epidemiológica del Consumo de Drogas. México: CIJ. (2024).



**Consumo de drogas alguna vez en la vida en
consumidores de drogas ilícitas solicitantes de tratamiento en CIJ
Sinaloa
2° semestre de 2004 - 2° semestre de 2023**

Semestre	Total de casos	Tabaco	Alcohol	Cannabis	Inhalables	Cocaína	Crack	Metanfeta- minas	Éxtasis	benzodia- cepinas	Heroína	Alucinó- genos
2004-2	560	83.4	81.1	71.3	18.2	76.1	4.1	42.9	2.5	21.1	6.6	2.7
2005-1	628	84.7	82.0	68.3	12.7	76.8	3.8	55.7	1.4	21.7	4.1	1.3
2005-2	533	86.9	85.7	73.0	17.4	78.0	4.1	58.7	1.7	21.6	8.3	1.9
2006-1	619	85.5	86.1	70.9	14.1	75.6	2.9	49.3	2.9	18.6	9.4	3.7
2006-2	501	81.0	85.2	69.9	14.8	76.4	2.8	46.9	3.0	17.4	8.2	3.0
2007-1	524	84.4	88.2	70.6	13.7	76.5	4.0	49.2	1.9	14.7	5.0	4.0
2007-2	427	83.4	90.4	68.9	15.9	75.9	5.4	32.6	5.2	15.7	6.8	4.0
2008-1	470	84.0	88.7	71.3	14.9	71.9	3.8	38.7	3.0	17.9	6.6	4.5
2008-2	407	83.0	88.7	69.5	17.0	69.5	4.9	41.0	1.7	17.0	7.1	4.2
2009-1	483	86.3	90.5	74.1	18.8	71.4	3.3	36.2	5.4	16.8	5.0	4.1
2009-2	438	82.6	92.5	74.2	20.1	73.3	3.9	36.5	5.5	18.3	8.2	4.1
2010-1	424	79.0	83.8	76.3	16.7	60.1	2.7	36.5	5.3	16.9	5.6	5.1
2010-2	483	77.0	84.3	76.0	15.9	56.9	3.1	41.2	4.3	14.7	8.3	4.3
2011-1	513	81.7	88.1	81.5	18.7	55.0	2.7	41.5	5.1	20.3	3.7	4.9
2011-2	527	84.3	89.0	78.0	19.9	53.1	2.7	44.2	2.8	16.9	4.0	2.5
2012-1	567	82.9	87.5	81.1	18.0	54.9	2.1	39.7	4.9	16.8	4.1	4.2
2012-2	514	83.7	86.0	78.8	15.6	59.7	2.9	48.6	5.3	21.6	5.1	6.0
2013-1	651	83.7	86.9	81.7	13.4	58.4	3.2	53.9	3.5	20.4	3.8	3.7
2013-2	528	81.6	85.0	82.0	11.2	52.3	1.9	48.1	4.0	18.0	2.1	3.0
2014-1	557	81.3	85.3	81.3	14.0	48.3	3.4	47.8	2.5	18.3	3.1	3.4
2014-2	485	81.2	83.1	81.0	10.5	45.4	1.2	42.1	3.7	15.7	4.3	2.1
2015-1	548	81.9	85.0	81.2	6.4	47.8	1.6	50.2	2.0	16.4	2.7	2.2
2015-2	534	80.3	81.3	82.6	7.9	45.3	0.7	50.7	1.1	14.6	1.9	1.5
2016-1	587	79.4	77.3	81.8	6.6	35.9	0.7	47.7	3.1	14.5	1.4	3.1
2016-2	635	78.1	77.2	79.5	6.3	39.1	1.6	52.4	3.1	14.3	1.1	2.8
2017-1	589	81.0	82.0	79.3	6.5	45.3	1.4	53.0	1.0	12.4	1.5	2.4
2017-2	551	80.0	79.9	81.1	5.6	38.1	0.5	55.9	2.2	14.3	1.8	2.2
2018-1	588	78.2	81.6	79.8	3.6	44.9	1.5	53.6	1.9	12.4	1.4	2.6
2018-2	533	84.2	83.3	81.6	5.6	48.2	1.3	55.3	1.3	15.4	3.4	3.4
2019-1	507	81.3	86.2	82.8	4.3	47.9	1.0	58.6	1.6	12.4	2.2	1.0
2019-2	567	80.2	84.0	79.7	3.7	48.0	1.1	56.1	2.5	14.6	1.9	2.8
2020-1	418	81.1	85.2	80.1	1.9	43.1	0.5	54.5	1.9	14.4	1.7	3.8
2020-2	386	83.2	85.2	77.2	4.4	48.2	1.3	73.3	4.9	13.2	1.8	4.7
2021-1	415	73.7	74.7	69.2	3.4	37.6	0.2	72.8	1.9	9.6	1.7	3.1
2021-2	500	72.8	77.6	72.0	4.2	38.8	0.8	68.0	1.8	11.2	1.0	5.4
2022-1	479	79.1	91.4	81.3	3.6	42.4	1.4	37.4	1.4	12.9	2.9	11.5
2022-2	403	67.0	76.4	70.0	2.0	33.5	0.2	52.9	0.5	9.7	1.5	4.0
2023-1	410	61.7	64.1	75.6	3.4	35.6	0.2	45.1	0.7	11.5	0.2	3.2
2023-2	359	65.7	67.1	72.1	1.4	29.2	0.6	49.0	0.8	7.2	0.8	3.6

Fuente: Elaboración propia con información del Sistema de Información Epidemiológica del Consumo de Drogas. México: CIJ. (2024).



Consumo de drogas alguna vez en la vida en consumidores de drogas ilícitas solicitantes de tratamiento en CIJ

Sonora

2° semestre de 2004 - 2° semestre de 2023

N=8,281

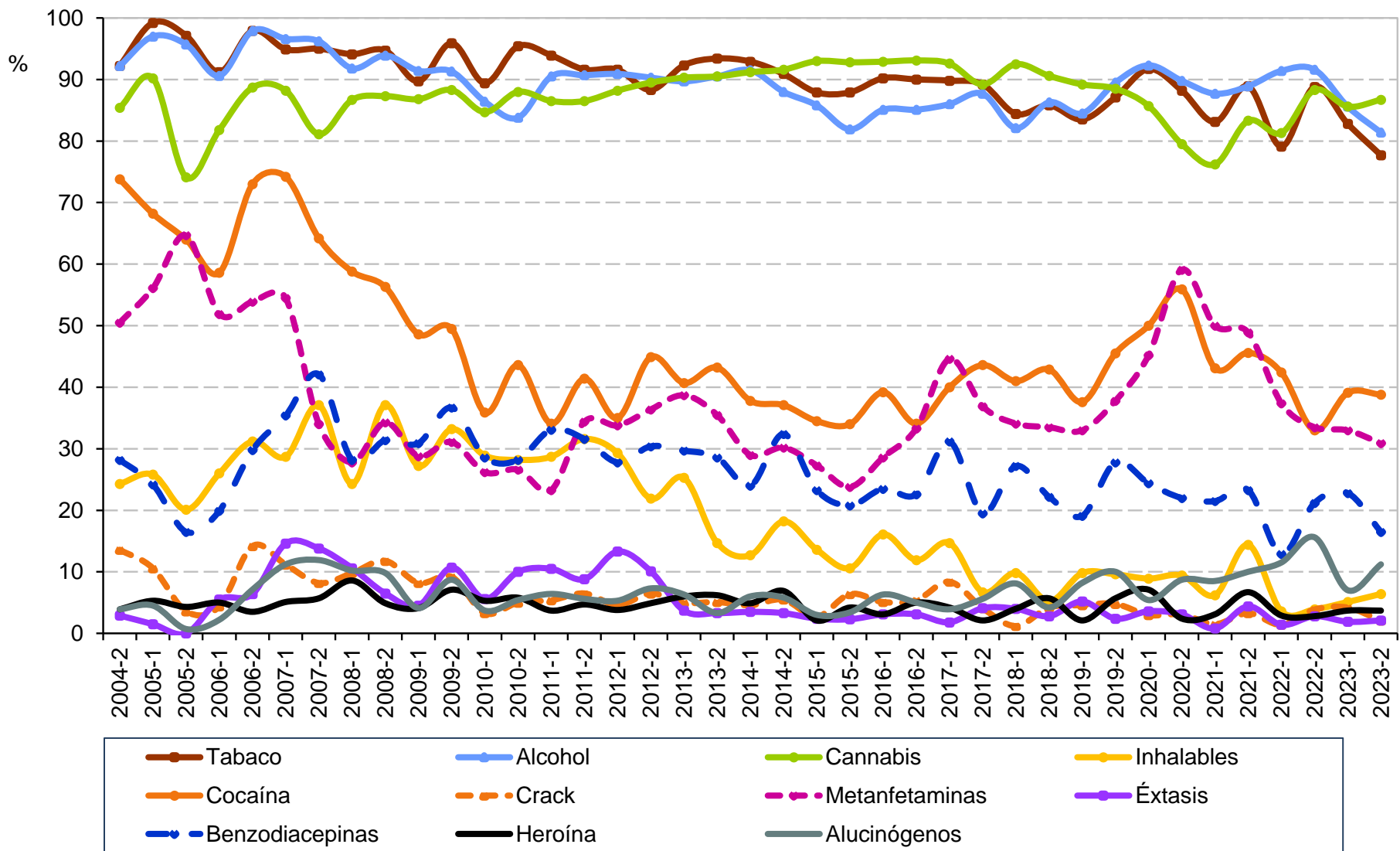

Fuente: Elaboración propia con información del Sistema de Información Epidemiológica del Consumo de Drogas. México: CIJ. (2024).



Consumo de drogas alguna vez en la vida en consumidores de drogas ilícitas solicitantes de tratamiento en CIJ

Sonora

2° semestre de 2004 - 2° semestre de 2023

Semestre	Total de casos	Tabaco	Alcohol	Cannabis	Inhalables	Cocaína	Crack	Metanfeta- minas	Éxtasis	benzodia- cepinas	Heroína	Alucinó- genos
2004-2	103	92.2	92.2	85.4	24.3	73.8	13.6	50.5	2.9	28.2	3.9	3.9
2005-1	132	99.2	97.0	90.2	25.8	68.2	10.6	56.1	1.5	24.2	5.3	4.5
2005-2	139	97.1	95.7	74.1	20.1	64.0	3.6	64.7	0.0	16.5	4.3	0.7
2006-1	181	91.2	90.6	81.8	26.0	58.6	4.4	51.9	5.5	19.9	5.0	2.2
2006-2	141	97.9	97.9	88.7	31.2	73.0	14.2	53.9	6.4	29.8	3.5	7.1
2007-1	178	94.9	96.6	88.2	28.7	74.2	11.2	54.5	14.6	35.4	5.1	11.2
2007-2	159	95.0	96.2	81.1	37.1	64.2	8.2	34.0	13.8	42.1	5.7	11.9
2008-1	255	94.1	91.8	86.7	24.3	58.8	9.8	27.8	10.2	28.2	8.6	10.2
2008-2	245	94.7	93.9	87.3	37.1	56.3	11.8	34.3	6.5	31.4	4.9	9.8
2009-1	243	89.7	91.4	86.8	27.2	48.6	8.2	28.8	4.5	30.9	4.1	4.1
2009-2	196	95.9	91.3	88.3	33.2	49.5	9.2	31.1	8.7	36.7	7.1	8.7
2010-1	301	89.4	86.4	84.7	28.9	35.9	3.3	26.2	5.3	28.6	5.3	3.7
2010-2	241	95.4	83.8	88.0	28.2	43.6	5.0	26.6	10.0	28.2	5.8	5.4
2011-1	296	93.9	90.5	86.5	28.7	34.1	5.4	23.3	10.5	33.1	3.7	6.4
2011-2	215	91.6	90.7	86.5	31.6	41.4	6.5	34.4	8.8	31.6	4.7	5.6
2012-1	263	91.6	90.9	88.2	29.3	35.0	4.6	33.8	13.3	27.8	3.8	5.3
2012-2	247	88.3	90.3	89.5	21.9	44.9	6.5	36.4	10.1	30.4	4.9	7.3
2013-1	300	92.3	89.7	90.3	25.3	40.7	5.0	38.7	3.7	29.7	6.0	6.3
2013-2	273	93.4	90.5	90.5	14.7	43.2	5.1	35.5	3.3	28.6	6.2	3.3
2014-1	283	92.9	91.5	91.2	12.7	37.8	4.6	29.0	3.5	24.0	4.9	6.0
2014-2	275	90.9	88.0	91.6	18.2	37.1	5.5	30.2	3.3	32.4	6.9	5.8
2015-1	330	87.9	85.8	93.0	13.6	34.5	2.7	27.3	2.4	23.3	2.1	3.0
2015-2	265	87.9	81.9	92.8	10.6	34.0	6.4	23.8	2.3	20.8	4.2	3.4
2016-1	255	90.2	85.1	92.9	16.1	39.2	5.1	28.6	3.1	23.5	3.1	6.3
2016-2	261	90.0	85.1	93.1	11.9	34.1	5.4	33.3	3.1	22.6	5.0	5.0
2017-1	285	89.8	86.0	92.6	14.7	40.0	8.4	44.6	1.8	31.2	4.2	3.9
2017-2	195	89.2	87.7	89.2	6.7	43.6	4.1	36.9	4.1	19.5	2.1	5.6
2018-1	173	84.4	82.1	92.5	9.8	41.0	1.2	34.1	4.0	27.2	4.0	8.1
2018-2	212	85.8	86.3	90.6	5.2	42.9	4.2	33.5	2.8	22.2	5.7	4.2
2019-1	194	83.5	84.5	89.2	9.8	37.6	4.6	33.0	5.2	19.1	2.1	8.2
2019-2	209	87.1	89.5	88.5	9.6	45.5	4.8	37.8	2.4	27.8	5.7	10.0
2020-1	168	91.7	92.3	85.7	8.9	50.0	3.0	45.2	3.6	24.4	7.1	5.4
2020-2	127	88.2	89.8	79.5	9.4	55.9	3.1	59.1	3.1	22.0	2.4	8.7
2021-1	130	83.1	87.7	76.2	6.2	43.1	1.5	50.0	0.8	21.5	3.1	8.5
2021-2	90	88.9	88.9	83.3	14.4	45.6	3.3	48.9	4.4	23.3	6.7	10.0
2022-1	139	79.1	91.4	81.3	3.6	42.4	1.4	37.4	1.4	12.9	2.9	11.5
2022-2	179	88.8	91.6	88.3	3.9	33.0	3.9	33.5	2.8	21.2	2.8	15.6
2023-1	215	82.8	85.6	85.6	5.1	39.1	4.2	33.0	1.9	22.8	3.7	7.0
2023-2	188	77.7	81.4	86.7	6.4	38.8	2.1	30.9	2.1	16.5	3.7	11.2

Fuente: Elaboración propia con información del Sistema de Información Epidemiológica del Consumo de Drogas. México: CIJ. (2024).



**Consumo de drogas alguna vez en la vida en
consumidores de drogas ilícitas solicitantes de tratamiento en CIJ
Tabasco (CIJ Villahermosa)
1er semestre de 2005 - 2º semestre de 2023**

N=2,061

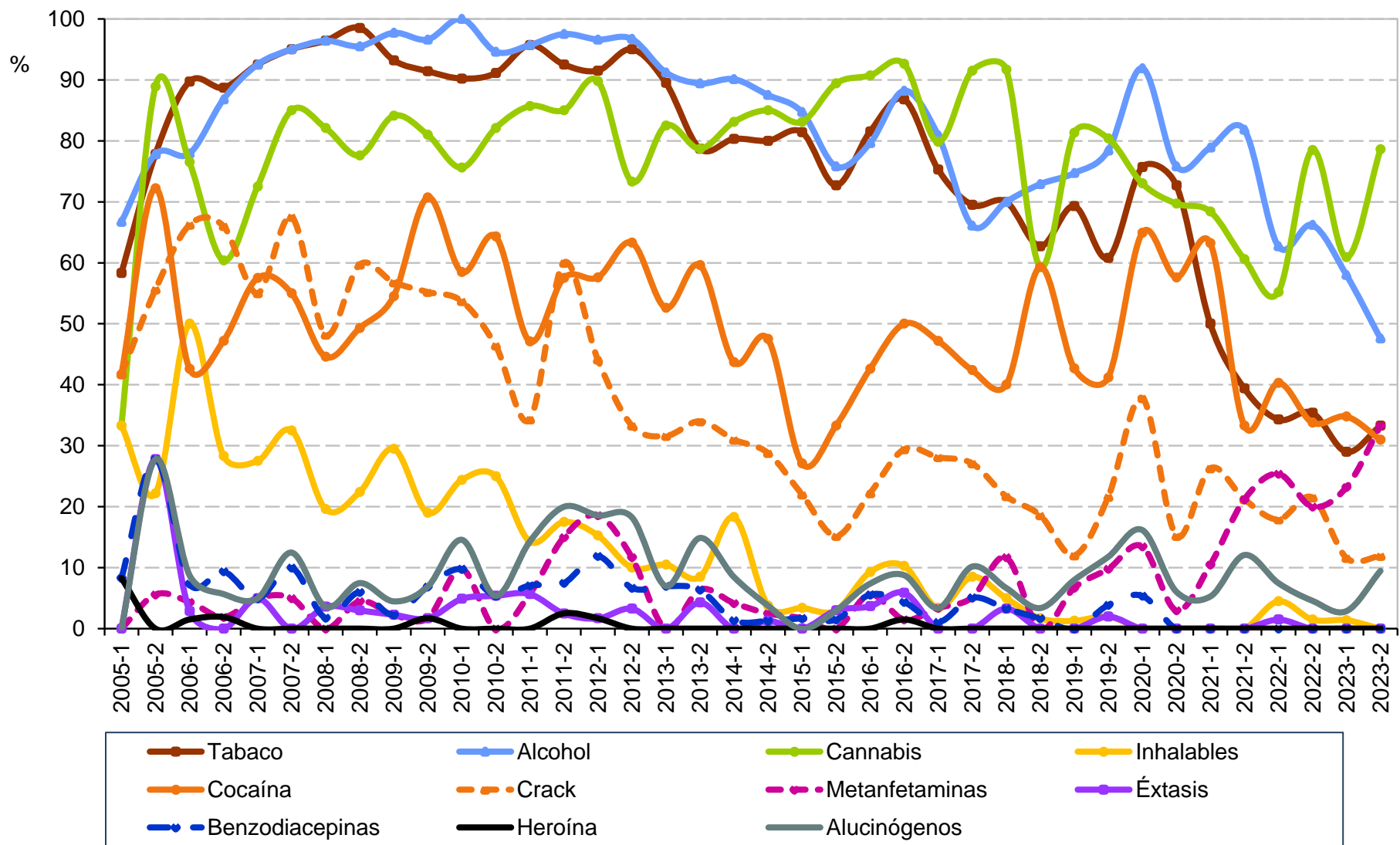

Fuente: Elaboración propia con información del Sistema de Información Epidemiológica del Consumo de Drogas. México: CIJ. (2024).



Consumo de drogas alguna vez en la vida en consumidores de drogas ilícitas solicitantes de tratamiento en CIJ Tabasco (CIJ Villahermosa) 1er semestre de 2005 - 2° semestre de 2023

Semestre	Total de casos	Tabaco	Alcohol	Cannabis	Inhalables	Cocaína	Crack	Metanfeta- minas	Éxtasis	benzodia- cepinas	Heroína	Alucinó- genos
2005-1	12	58.3	66.7	33.3	33.3	41.7	41.7	0.0	0.0	8.3	8.3	0.0
2005-2	18	77.8	77.8	88.9	22.2	72.2	55.6	5.6	27.8	27.8	0.0	27.8
2006-1	68	89.7	77.9	76.5	50.0	42.6	66.2	4.4	2.9	7.4	1.5	8.8
2006-2	53	88.7	86.8	60.4	28.3	47.2	66.0	1.9	0.0	9.4	1.9	5.7
2007-1	40	92.5	92.5	72.5	27.5	57.5	55.0	5.0	5.0	5.0	0.0	5.0
2007-2	40	95.0	95.0	85.0	32.5	55.0	67.5	5.0	0.0	10.0	0.0	12.5
2008-1	56	96.4	96.4	82.1	19.6	44.6	48.2	0.0	0.0	1.8	0.0	3.6
2008-2	67	98.5	95.5	77.6	22.4	49.3	59.7	4.5	3.0	6.0	0.0	7.5
2009-1	44	93.2	97.7	84.1	29.5	54.5	56.8	2.3	2.3	2.3	0.0	4.5
2009-2	58	91.4	96.6	81.0	19.0	70.7	55.2	1.7	1.7	6.9	1.7	6.9
2010-1	41	90.2	100.0	75.6	24.4	58.5	53.7	9.8	4.9	9.8	0.0	14.6
2010-2	56	91.1	94.6	82.1	25.0	64.3	46.4	0.0	5.4	5.4	0.0	5.4
2011-1	70	95.7	95.7	85.7	14.3	47.1	34.3	5.7	5.7	7.1	0.0	14.3
2011-2	40	92.5	97.5	85.0	17.5	57.5	60.0	15.0	2.5	7.5	2.5	20.0
2012-1	59	91.5	96.6	89.8	15.3	57.6	44.1	18.6	1.7	11.9	1.7	18.6
2012-2	60	95.0	96.7	73.3	10.0	63.3	33.3	11.7	3.3	6.7	0.0	18.3
2013-1	57	89.5	91.2	82.5	10.5	52.6	31.6	0.0	0.0	7.0	0.0	7.0
2013-2	47	78.7	89.4	78.7	8.5	59.6	34.0	6.4	4.3	6.4	0.0	14.9
2014-1	71	80.3	90.1	83.1	18.3	43.7	31.0	4.2	0.0	1.4	0.0	8.5
2014-2	80	80.0	87.5	85.0	3.8	47.5	28.8	2.5	1.3	1.3	0.0	3.8
2015-1	59	81.4	84.7	83.1	3.4	27.1	22.0	1.7	0.0	1.7	0.0	0.0
2015-2	66	72.7	75.8	89.4	3.0	33.3	15.2	0.0	3.0	1.5	0.0	3.0
2016-1	54	81.5	79.6	90.7	9.3	42.6	22.2	5.6	3.7	5.6	0.0	7.4
2016-2	68	86.8	88.2	92.6	10.3	50.0	29.4	1.5	5.9	4.4	1.5	8.8
2017-1	89	75.3	80.9	79.8	3.4	47.2	28.1	3.4	0.0	1.1	0.0	3.4
2017-2	59	69.5	66.1	91.5	8.5	42.4	27.1	5.1	0.0	5.1	0.0	10.2
2018-1	60	70.0	70.0	91.7	5.0	40.0	21.7	11.7	3.3	3.3	0.0	6.7
2018-2	59	62.7	72.9	59.3	1.7	59.3	18.6	0.0	0.0	1.7	0.0	3.4
2019-1	75	69.3	74.7	81.3	1.3	42.7	12.0	6.7	0.0	0.0	0.0	8.0
2019-2	51	60.8	78.4	80.4	2.0	41.2	21.6	9.8	2.0	3.9	0.0	11.8
2020-1	37	75.7	91.9	73.0	0.0	64.9	37.8	13.5	0.0	5.4	0.0	16.2
2020-2	33	72.7	75.8	69.7	0.0	57.6	15.2	3.0	0.0	0.0	0.0	6.1
2021-1	38	50.0	78.9	68.4	0.0	63.2	26.3	10.5	0.0	0.0	0.0	5.3
2021-2	33	39.4	81.8	60.6	0.0	33.3	21.2	21.2	0.0	0.0	0.0	12.1
2022-1	67	34.3	62.7	55.2	4.5	40.3	17.9	25.4	1.5	0.0	0.0	7.5
2022-2	65	35.4	66.2	78.5	1.5	33.8	21.5	20.0	0.0	0.0	0.0	4.6
2023-1	69	29.0	58.0	60.9	1.4	34.8	11.6	23.2	0.0	0.0	0.0	2.9
2023-2	42	33.3	47.6	78.6	0.0	31.0	11.9	33.3	0.0	0.0	0.0	9.5

Fuente: Elaboración propia con información del Sistema de Información Epidemiológica del Consumo de Drogas. México: CIJ. (2024).



Consumo de drogas alguna vez en la vida en consumidores de drogas ilícitas solicitantes de tratamiento en CIJ

Tamaulipas

2° semestre de 2004 - 2° semestre de 2023

N=4,926

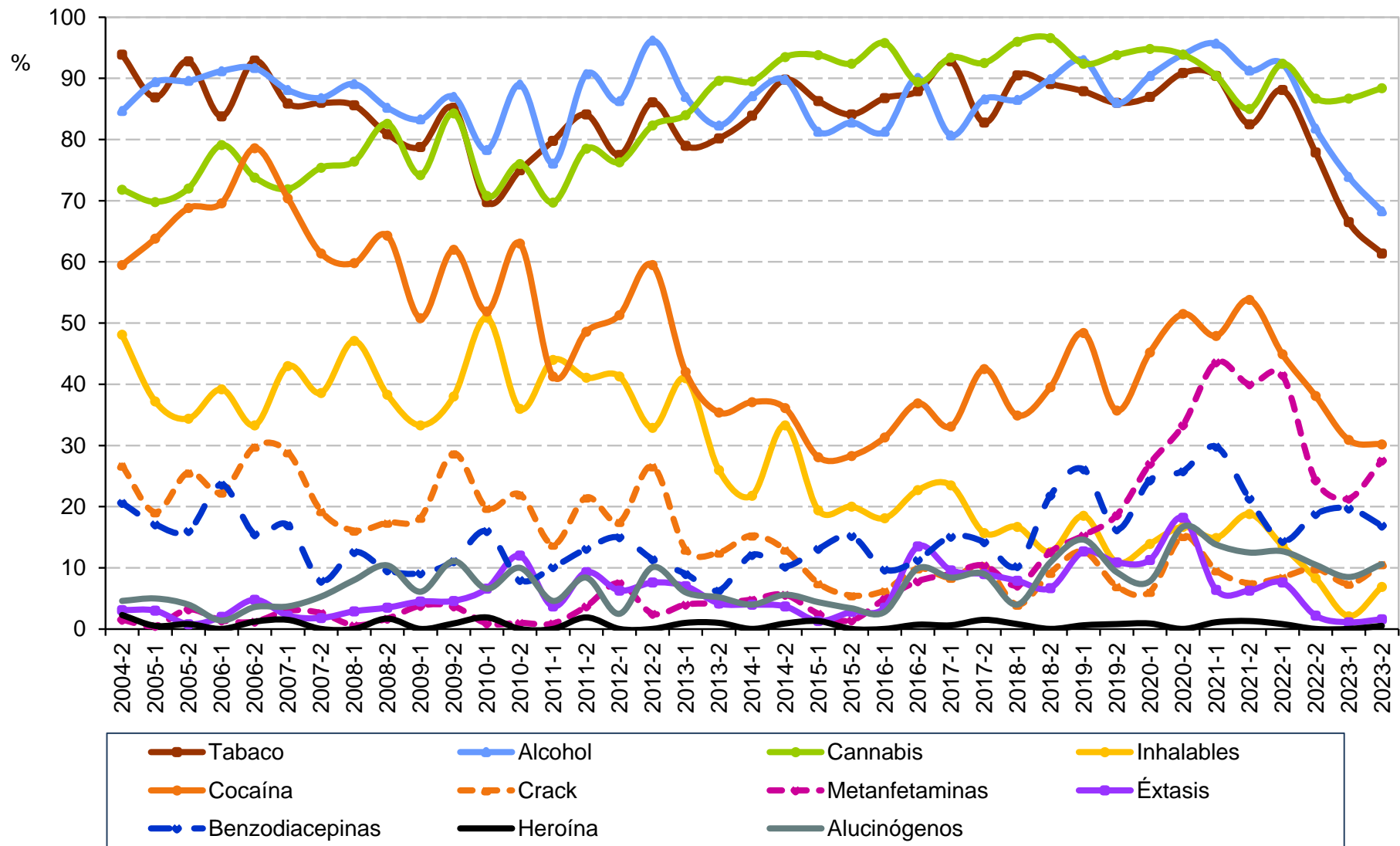

Fuente: Elaboración propia con información del Sistema de Información Epidemiológica del Consumo de Drogas. México: CIJ. (2024).



Consumo de drogas alguna vez en la vida en consumidores de drogas ilícitas solicitantes de tratamiento en CIJ

Tamaulipas

2° semestre de 2004 - 2° semestre de 2023

Semestre	Total de casos	Tabaco	Alcohol	Cannabis	Inhalables	Cocaína	Crack	Metanfeta- minas	Éxtasis	benzodia- cepinas	Heroína	Alucinó- genos
2004-2	131	93.9	84.7	71.8	48.1	59.5	26.7	1.5	3.1	20.6	2.3	4.6
2005-1	199	86.9	89.4	69.8	37.2	63.8	19.1	0.5	3.0	17.1	0.5	5.0
2005-2	125	92.8	89.6	72.0	34.4	68.8	25.6	3.2	0.8	16.0	0.8	4.0
2006-1	148	83.8	91.2	79.1	39.2	69.6	22.3	1.4	2.0	23.6	0.0	1.4
2006-2	84	92.9	91.7	73.8	33.3	78.6	29.8	1.2	4.8	15.5	1.2	3.6
2007-1	135	85.9	88.1	71.9	43.0	70.4	28.9	3.0	2.2	17.0	1.5	3.7
2007-2	114	86.0	86.8	75.4	38.6	61.4	19.3	2.6	1.8	7.9	0.0	5.3
2008-1	174	85.6	89.1	76.4	47.1	59.8	16.1	0.6	2.9	12.6	0.0	8.0
2008-2	115	80.9	85.2	82.6	38.3	64.3	17.4	1.7	3.5	9.6	1.7	10.4
2009-1	132	78.8	83.3	74.2	33.3	50.8	18.2	3.8	4.5	9.1	0.0	6.1
2009-2	108	85.2	87.0	84.3	38.0	62.0	28.7	3.7	4.6	11.1	0.9	11.1
2010-1	106	69.8	78.3	70.8	50.9	51.9	19.8	0.9	6.6	16.0	1.9	6.6
2010-2	100	75.0	89.0	76.0	36.0	63.0	22.0	1.0	12.0	8.0	0.0	10.0
2011-1	109	79.8	76.1	69.7	44.0	41.3	13.8	0.9	3.7	10.1	0.0	4.6
2011-2	107	84.1	90.7	78.5	41.1	48.6	21.5	3.7	9.3	13.1	1.9	8.4
2012-1	80	77.5	86.3	76.3	41.3	51.3	17.5	7.5	6.3	15.0	0.0	2.5
2012-2	79	86.1	96.2	82.3	32.9	59.5	26.6	2.5	7.6	11.4	0.0	10.1
2013-1	100	79.0	87.0	84.0	41.0	42.0	13.0	4.0	7.0	9.0	1.0	6.0
2013-2	96	80.2	82.3	89.6	26.0	35.4	12.5	4.2	4.2	6.3	1.0	5.2
2014-1	124	83.9	87.1	89.5	21.8	37.1	15.3	4.8	4.0	12.1	0.0	4.0
2014-2	108	89.8	89.8	93.5	33.3	36.1	13.0	5.6	3.7	10.2	0.9	5.6
2015-1	160	86.3	81.3	93.8	19.4	28.1	7.5	2.5	1.3	13.1	1.3	4.4
2015-2	145	84.1	82.8	92.4	20.0	28.3	5.5	1.4	2.8	15.2	0.0	3.4
2016-1	144	86.8	81.3	95.8	18.1	31.3	6.3	4.9	3.5	9.7	0.0	2.8
2016-2	141	87.9	90.1	89.4	22.7	36.9	9.9	7.8	13.5	11.3	0.7	9.9
2017-1	166	92.8	80.7	93.4	23.5	33.1	8.4	9.0	9.6	15.1	0.6	8.4
2017-2	134	82.8	86.6	92.5	15.7	42.5	10.4	10.4	9.0	14.2	1.5	9.0
2018-1	126	90.5	86.5	96.0	16.7	34.9	4.0	7.1	7.9	10.3	0.8	4.0
2018-2	119	89.1	89.9	96.6	12.6	39.5	9.2	12.6	6.7	21.8	0.0	10.9
2019-1	157	87.9	93.0	92.4	18.5	48.4	12.7	15.3	12.7	26.1	0.6	14.6
2019-2	129	86.0	86.0	93.8	10.9	35.7	7.0	18.6	10.9	16.3	0.8	9.3
2020-1	115	87.0	90.4	94.8	13.9	45.2	6.1	27.0	11.3	24.3	0.9	7.8
2020-2	66	90.9	93.9	93.9	16.7	51.5	15.2	33.3	18.2	25.8	0.0	16.7
2021-1	94	90.4	95.7	90.4	14.9	47.9	9.6	43.6	6.4	29.8	1.1	13.8
2021-2	80	82.5	91.3	85.0	18.8	53.8	7.5	40.0	6.3	21.3	1.3	12.5
2022-1	118	88.1	92.4	92.4	13.6	44.9	8.5	41.5	7.6	14.4	0.8	12.7
2022-2	181	77.9	81.8	86.7	8.3	38.1	9.9	24.3	2.2	18.8	0.0	10.5
2023-1	188	66.5	73.9	86.7	2.1	30.9	7.4	21.3	1.1	19.7	0.0	8.5
2023-2	189	61.4	68.3	88.4	6.9	30.2	10.6	27.5	1.6	16.9	0.5	10.6

Fuente: Elaboración propia con información del Sistema de Información Epidemiológica del Consumo de Drogas. México: CIJ. (2024).



Consumo de drogas alguna vez en la vida en consumidores de drogas ilícitas solicitantes de tratamiento en CIJ Tlaxcala (CIJ Tlaxcala) 2° semestre de 2013 - 2° semestre de 2023

N=923

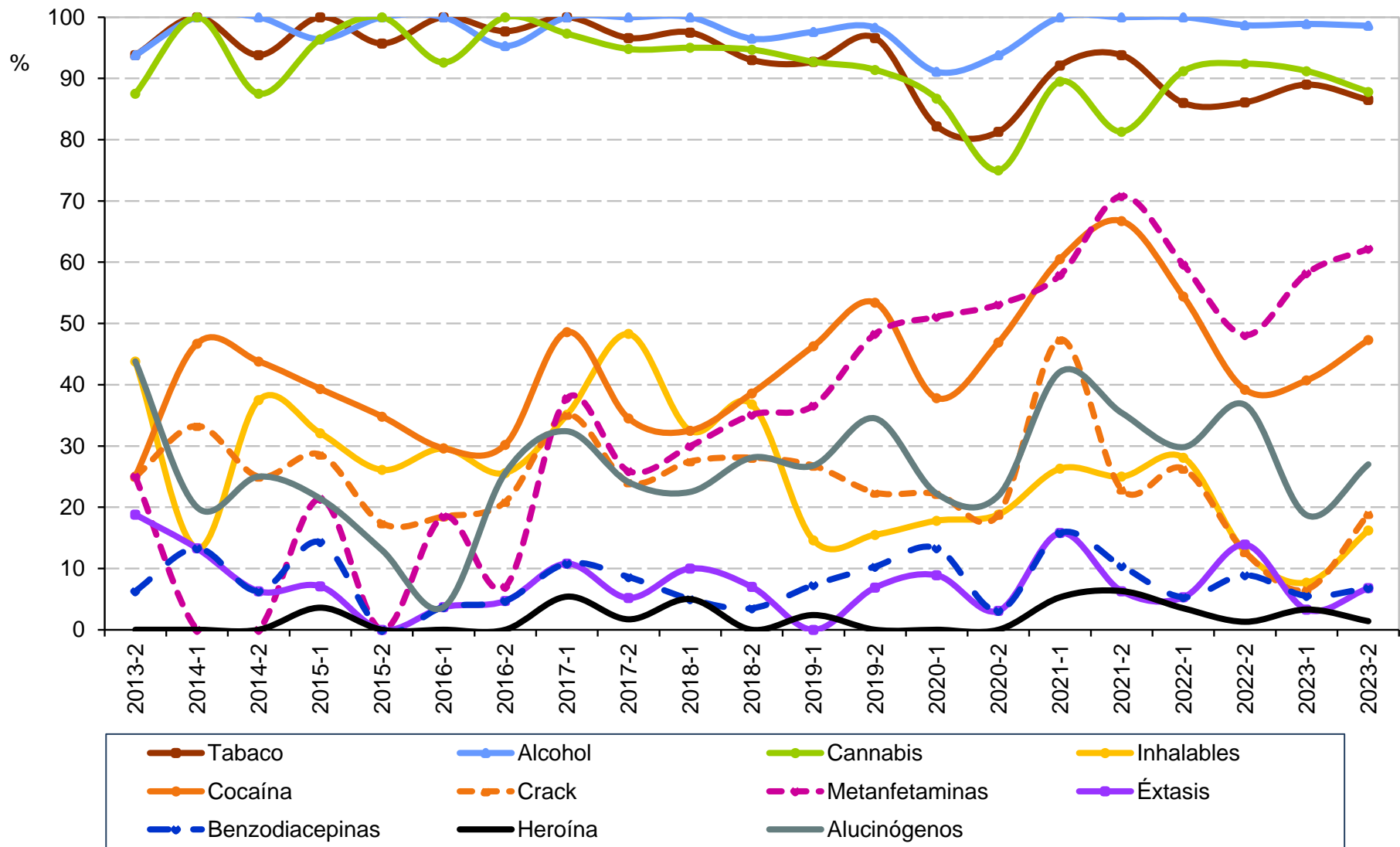

Fuente: Elaboración propia con información del Sistema de Información Epidemiológica del Consumo de Drogas. México: CIJ. (2024).



**Consumo de drogas alguna vez en la vida en
consumidores de drogas ilícitas solicitantes de tratamiento en CIJ
Tlaxcala (CIJ Tlaxcala)
2° semestre de 2013 - 2° semestre de 2023**

Semestre	Total de casos	Tabaco	Alcohol	Cannabis	Inhalables	Cocaína	Crack	Metanfeta- minas	Éxtasis	benzodia- cepinas	Heroína	Alucinó- genos
2013-2	16	93.8	93.8	87.5	43.8	25.0	25.0	25.0	18.8	6.3	0.0	43.8
2014-1	15	100.0	100.0	100.0	13.3	46.7	33.3	0.0	13.3	13.3	0.0	20.0
2014-2	16	93.8	100.0	87.5	37.5	43.8	25.0	0.0	6.3	6.3	0.0	25.0
2015-1	28	100.0	96.4	96.4	32.1	39.3	28.6	21.4	7.1	14.3	3.6	21.4
2015-2	23	95.7	100.0	100.0	26.1	34.8	17.4	0.0	0.0	0.0	0.0	13.0
2016-1	27	100.0	100.0	92.6	29.6	29.6	18.5	18.5	3.7	3.7	0.0	3.7
2016-2	43	97.7	95.3	100.0	25.6	30.2	20.9	7.0	4.7	4.7	0.0	25.6
2017-1	37	100.0	100.0	97.3	35.1	48.6	35.1	37.8	10.8	10.8	5.4	32.4
2017-2	58	96.6	100.0	94.8	48.3	34.5	24.1	25.9	5.2	8.6	1.7	24.1
2018-1	40	97.5	100.0	95.0	32.5	32.5	27.5	30.0	10.0	5.0	5.0	22.5
2018-2	57	93.0	96.5	94.7	36.8	38.6	28.1	35.1	7.0	3.5	0.0	28.1
2019-1	41	92.7	97.6	92.7	14.6	46.3	26.8	36.6	0.0	7.3	2.4	26.8
2019-2	58	96.6	98.3	91.4	15.5	53.4	22.4	48.3	6.9	10.3	0.0	34.5
2020-1	45	82.2	91.1	86.7	17.8	37.8	22.2	51.1	8.9	13.3	0.0	22.2
2020-2	32	81.3	93.8	75.0	18.8	46.9	18.8	53.1	3.1	3.1	0.0	21.9
2021-1	38	92.1	100.0	89.5	26.3	60.5	47.4	57.9	15.8	15.8	5.3	42.1
2021-2	48	93.8	100.0	81.3	25.0	66.7	22.9	70.8	6.3	10.4	6.3	35.4
2022-1	57	86.0	100.0	91.2	28.1	54.4	26.3	59.6	5.3	5.3	3.5	29.8
2022-2	79	86.1	98.7	92.4	12.7	39.2	12.7	48.1	13.9	8.9	1.3	36.7
2023-1	91	89.0	98.9	91.2	7.7	40.7	6.6	58.2	3.3	5.5	3.3	18.7
2023-2	74	86.5	98.6	87.8	16.2	47.3	18.9	62.2	6.8	6.8	1.4	27.0

Fuente: Elaboración propia con información del Sistema de Información Epidemiológica del Consumo de Drogas. México: CIJ. (2024).



Consumo de drogas alguna vez en la vida en consumidores de drogas ilícitas solicitantes de tratamiento en CIJ

Veracruz

2° semestre de 2004 - 2° semestre de 2023

N=5,049

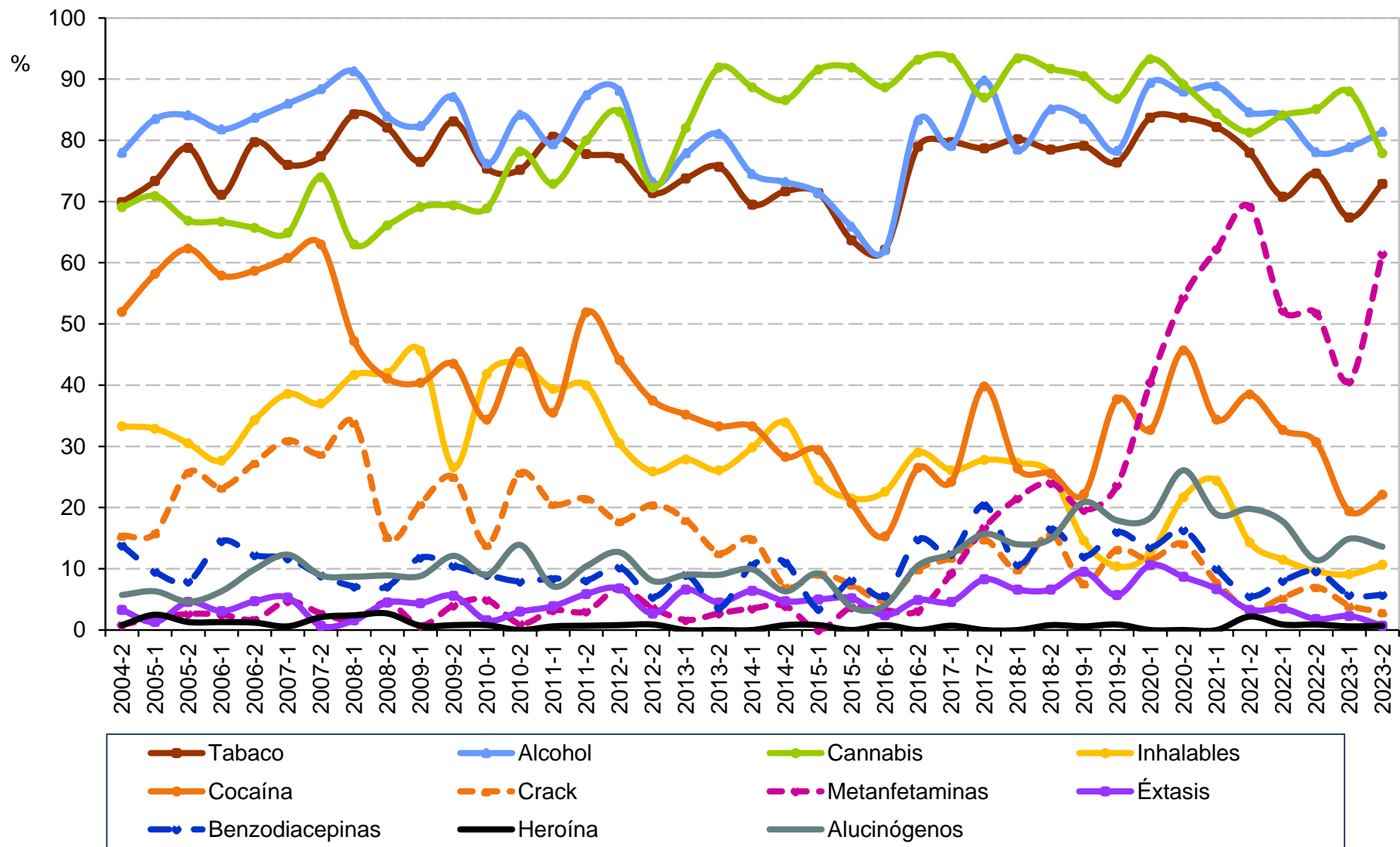

Fuente: Elaboración propia con información del Sistema de Información Epidemiológica del Consumo de Drogas. México: CIJ. (2024).



Consumo de drogas alguna vez en la vida en consumidores de drogas ilícitas solicitantes de tratamiento en CIJ

Veracruz

2° semestre de 2004 - 2° semestre de 2023

Semestre	Total de casos	Tabaco	Alcohol	Cannabis	Inhalables	Cocaína	Crack	Metanfeta- minas	Éxtasis	benzodia- cepinas	Heroína	Alucino- genos
2004-2	123	69.9	78.0	69.1	33.3	52.0	15.4	0.8	3.3	13.8	0.8	5.7
2005-1	158	73.4	83.5	70.9	32.9	58.2	15.8	1.9	1.3	9.5	2.5	6.3
2005-2	151	78.8	84.1	66.9	30.5	62.3	25.8	2.6	4.6	7.9	1.3	4.6
2006-1	159	71.1	81.8	66.7	27.7	57.9	23.3	2.5	3.1	14.5	1.3	6.3
2006-2	172	79.7	83.7	65.7	34.3	58.7	27.3	1.7	4.7	12.2	1.2	9.9
2007-1	171	76.0	86.0	64.9	38.6	60.8	31.0	4.7	5.3	11.7	0.6	12.3
2007-2	146	77.4	88.4	74.0	37.0	63.0	28.8	2.7	0.7	8.9	2.1	8.9
2008-1	127	84.3	91.3	63.0	41.7	47.2	33.9	1.6	1.6	7.1	2.4	8.7
2008-2	112	82.1	83.9	66.1	42.0	41.1	15.2	4.5	4.5	7.1	2.7	8.9
2009-1	136	76.5	82.4	69.1	45.6	40.4	20.6	0.7	4.4	11.8	0.7	8.8
2009-2	124	83.1	87.1	69.4	26.6	43.5	25.0	4.0	5.6	10.5	0.8	12.1
2010-1	122	75.4	76.2	68.9	41.8	34.4	13.9	4.9	1.6	9.0	0.8	9.0
2010-2	101	75.2	84.2	78.2	43.6	45.5	25.7	1.0	3.0	7.9	0.0	13.9
2011-1	155	80.6	79.4	72.9	39.4	35.5	20.6	3.2	3.9	8.4	0.6	7.1
2011-2	135	77.8	87.4	80.0	40.0	51.9	21.5	3.0	5.9	8.1	0.7	10.4
2012-1	118	77.1	88.1	84.7	30.5	44.1	17.8	6.8	6.8	10.2	0.8	12.7
2012-2	112	71.4	73.2	72.3	25.9	37.5	20.5	3.6	2.7	5.4	0.9	8.0
2013-1	122	73.8	77.9	82.0	27.9	35.2	18.0	1.6	6.6	9.0	0.0	9.0
2013-2	111	75.7	81.1	91.9	26.1	33.3	12.6	2.7	4.5	3.6	0.0	9.0
2014-1	141	69.5	74.5	88.7	29.8	33.3	14.9	3.5	6.4	10.6	0.0	9.9
2014-2	127	71.7	73.2	86.6	33.9	28.3	7.1	3.9	4.7	11.0	0.8	6.3
2015-1	119	71.4	71.4	91.6	24.4	29.4	9.2	0.0	5.0	3.4	0.8	9.2
2015-2	135	63.7	65.9	91.9	21.5	20.7	7.4	3.7	5.2	8.1	0.0	3.7
2016-1	124	62.1	62.1	88.7	22.6	15.3	4.8	3.2	2.4	5.6	0.8	4.0
2016-2	162	79.0	83.3	93.2	29.0	26.5	9.9	3.1	4.9	14.8	0.0	10.5
2017-1	153	79.7	79.1	93.5	26.1	24.2	11.8	9.2	4.6	12.4	0.7	12.4
2017-2	108	78.7	89.8	87.0	27.8	39.8	14.8	16.7	8.3	20.4	0.0	15.7
2018-1	121	80.2	78.5	93.4	27.3	26.4	9.9	21.5	6.6	10.7	0.0	14.0
2018-2	121	78.5	85.1	91.7	25.6	25.6	15.7	24.0	6.6	16.5	0.8	14.9
2019-1	158	79.1	83.5	90.5	14.6	22.2	7.6	19.6	9.5	12.0	0.6	20.9
2019-2	106	76.4	78.3	86.8	10.4	37.7	13.2	23.6	5.7	16.0	0.9	17.9
2020-1	104	83.7	89.4	93.3	12.5	32.7	11.5	40.4	10.6	13.5	0.0	18.3
2020-2	92	83.7	88.0	89.1	21.7	45.7	14.1	54.3	8.7	16.3	0.0	26.1
2021-1	90	82.2	88.9	84.4	24.4	34.4	7.8	62.2	6.7	10.0	0.0	18.9
2021-2	91	78.0	84.6	81.3	14.3	38.5	3.3	69.2	3.3	5.5	2.2	19.8
2022-1	113	70.8	84.1	84.1	11.5	32.7	5.3	52.2	3.5	8.0	0.9	17.7
2022-2	114	74.6	78.1	85.1	9.6	30.7	7.0	51.8	1.8	9.6	0.9	11.4
2023-1	175	67.4	78.9	88.0	9.1	19.4	4.0	40.6	2.3	5.7	0.6	14.9
2023-2	140	72.9	81.4	77.9	10.7	22.1	2.9	61.4	0.7	5.7	0.7	13.6

Fuente: Elaboración propia con información del Sistema de Información Epidemiológica del Consumo de Drogas. México: CIJ. (2024).



Consumo de drogas alguna vez en la vida en consumidores de drogas ilícitas solicitantes de tratamiento en CIJ

Yucatán

2° semestre de 2004 - 2° semestre de 2023

N=5,386

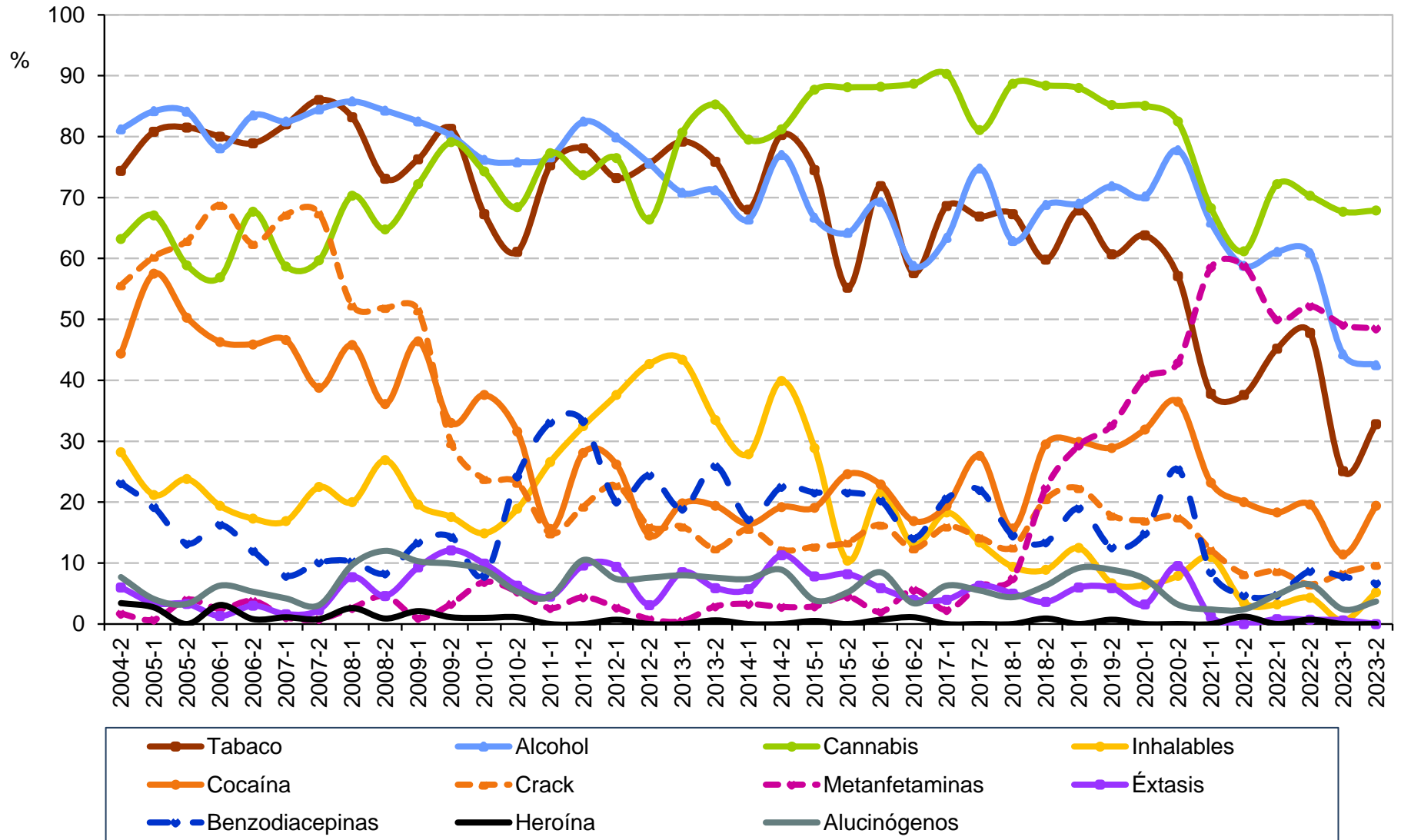

Fuente: Elaboración propia con información del Sistema de Información Epidemiológica del Consumo de Drogas. México: CIJ. (2024).



Consumo de drogas alguna vez en la vida en consumidores de drogas ilícitas solicitantes de tratamiento en CIJ

Yucatán

2° semestre de 2004 - 2° semestre de 2023

Semestre	Total de casos	Tabaco	Alcohol	Cannabis	Inhalables	Cocaína	Crack	Metanfeta- minas	Éxtasis	benzodia- cepinas	Heroína	Alucinó- genos
2004-2	117	74.4	81.2	63.2	28.2	44.4	55.6	1.7	6.0	23.1	3.4	7.7
2005-1	146	80.8	84.2	67.1	21.2	57.5	60.3	0.7	3.4	19.2	2.7	4.1
2005-2	151	81.5	84.1	58.9	23.8	50.3	62.9	4.0	3.3	13.2	0.0	3.3
2006-1	160	80.0	78.1	56.9	19.4	46.3	68.8	2.5	1.3	16.3	3.1	6.3
2006-2	133	78.9	83.5	67.7	17.3	45.9	62.4	3.8	3.0	12.0	0.8	5.3
2007-1	189	82.0	82.5	58.7	16.9	46.6	67.2	1.1	1.6	7.9	1.1	4.2
2007-2	129	86.0	84.5	59.7	22.5	38.8	67.4	0.8	2.3	10.1	0.8	3.1
2008-1	155	83.2	85.8	70.3	20.0	45.8	52.3	2.6	7.7	10.3	2.6	9.7
2008-2	108	73.1	84.3	64.8	26.9	36.1	51.9	4.6	4.6	8.3	0.9	12.0
2009-1	97	76.3	82.5	72.2	19.6	46.4	51.5	1.0	9.3	13.4	2.1	10.3
2009-2	91	81.3	80.2	79.1	17.6	33.0	29.7	3.3	12.1	14.3	1.1	9.9
2010-1	101	67.3	76.2	74.3	14.9	37.6	23.8	6.9	8.9	7.9	1.0	8.9
2010-2	95	61.1	75.8	68.4	18.9	31.6	23.2	5.3	6.3	24.2	1.1	5.3
2011-1	154	75.3	76.6	77.3	26.6	15.6	14.9	2.6	4.5	33.1	0.0	4.5
2011-2	114	78.1	82.5	73.7	32.5	28.1	19.3	4.4	9.6	33.3	0.0	10.5
2012-1	149	73.2	79.9	76.5	37.6	26.2	22.8	2.7	9.4	20.1	0.7	7.4
2012-2	131	75.6	75.6	66.4	42.7	14.5	16.0	0.8	3.1	24.4	0.0	7.6
2013-1	212	79.2	70.8	80.7	43.4	19.8	16.0	0.5	8.5	18.9	0.0	8.0
2013-2	170	75.9	71.2	85.3	33.5	19.4	12.4	2.9	5.9	25.9	0.6	7.6
2014-1	122	68.0	66.4	79.5	27.9	16.4	15.6	3.3	5.7	17.2	0.0	7.4
2014-2	213	80.3	77.0	81.2	39.9	19.2	12.2	2.8	11.3	22.5	0.0	8.9
2015-1	204	74.5	66.7	87.7	28.9	19.1	12.7	2.9	7.8	21.6	0.5	3.9
2015-2	134	55.2	64.2	88.1	10.4	24.6	13.4	4.5	8.2	21.6	0.0	5.2
2016-1	153	71.9	69.3	88.2	21.6	22.9	16.3	2.0	5.9	20.3	0.7	8.5
2016-2	177	57.6	58.8	88.7	13.0	16.9	12.4	5.6	4.0	14.1	1.1	3.4
2017-1	175	68.6	63.4	90.3	18.3	19.4	16.0	2.3	4.0	20.6	0.0	6.3
2017-2	127	66.9	74.8	81.1	13.4	27.6	14.2	6.3	6.3	22.0	0.0	5.5
2018-1	159	67.3	62.9	88.7	9.4	15.7	12.6	7.5	5.0	14.5	0.0	4.4
2018-2	112	59.8	68.8	88.4	8.9	29.5	20.5	22.3	3.6	13.4	0.9	6.3
2019-1	184	67.9	69.0	88.0	12.5	29.9	22.3	29.3	6.0	19.0	0.0	9.2
2019-2	135	60.7	71.9	85.2	6.7	28.9	17.8	32.6	5.9	12.6	0.7	8.9
2020-1	94	63.8	70.2	85.1	6.4	31.9	17.0	40.4	3.2	14.9	0.0	7.4
2020-2	63	57.1	77.8	82.5	7.9	36.5	17.5	42.9	9.5	25.4	0.0	3.2
2021-1	82	37.8	65.9	68.3	11.0	23.2	12.2	58.5	1.2	8.5	0.0	2.4
2021-2	85	37.6	58.8	61.2	3.5	20.0	8.2	58.8	0.0	4.7	1.2	2.4
2022-1	126	45.2	61.1	72.2	3.2	18.3	8.7	50.0	0.8	4.8	0.0	4.8
2022-2	138	47.8	60.9	70.3	4.3	19.6	6.5	52.2	0.7	8.7	0.7	6.5
2023-1	167	25.1	44.3	67.7	0.6	11.4	8.4	49.1	0.6	7.8	0.0	2.4
2023-2	134	32.8	42.5	67.9	5.2	19.4	9.7	48.5	0.0	6.7	0.0	3.7

Fuente: Elaboración propia con información del Sistema de Información Epidemiológica del Consumo de Drogas. México: CIJ. (2024).



Consumo de drogas alguna vez en la vida en consumidores de drogas ilícitas solicitantes de tratamiento en CIJ

Zacatecas

2° semestre de 2004 - 2° semestre de 2023

N=5,245

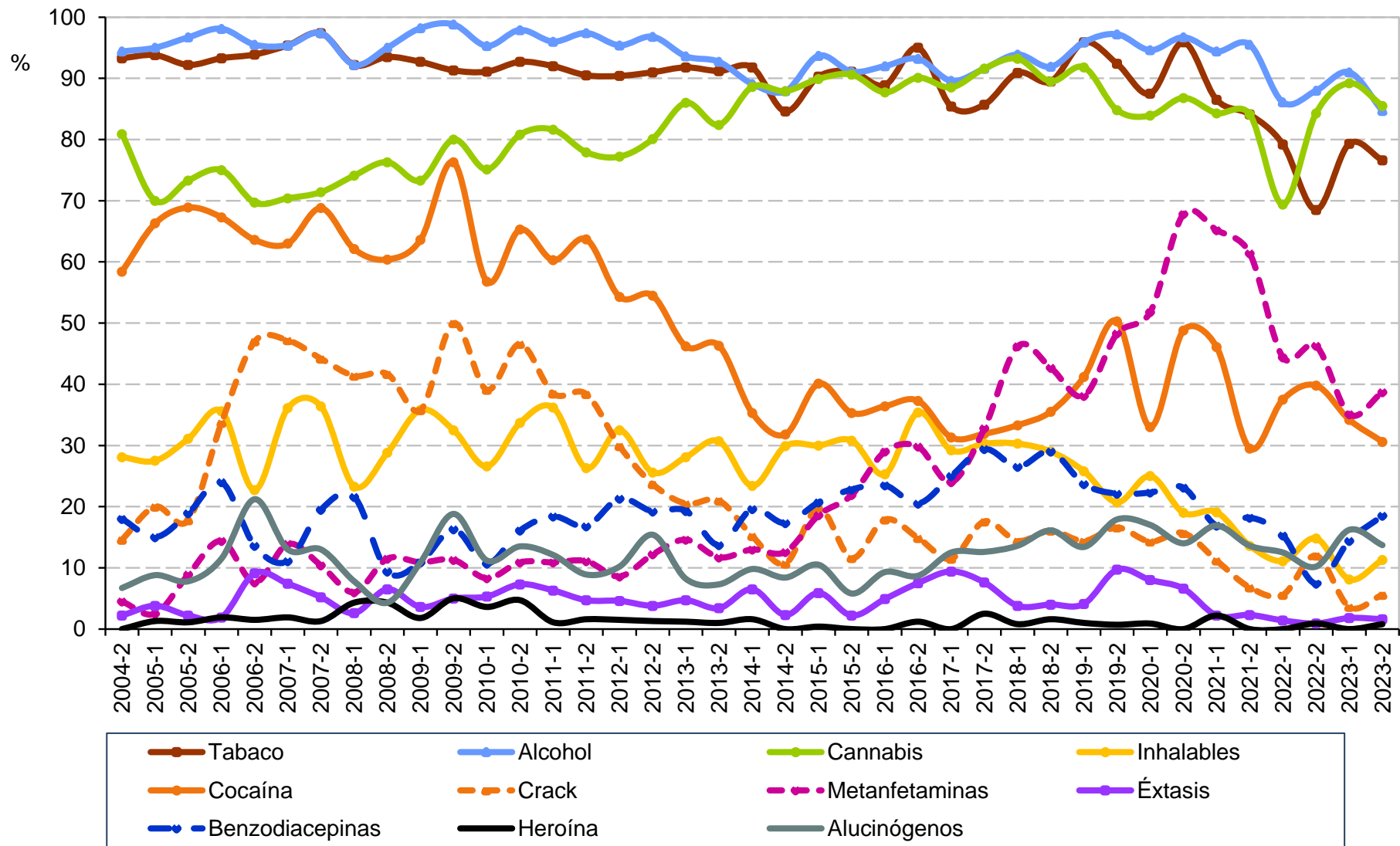



Consumo de drogas alguna vez en la vida en consumidores de drogas ilícitas solicitantes de tratamiento en CIJ

Zacatecas

2° semestre de 2004 - 2° semestre de 2023

Semestre	Total de casos	Tabaco	Alcohol	Cannabis	Inhalables	Cocaína	Crack	Metanfeta- minas	Éxtasis	benzodia- cepinas	Heroína	Alucinó- genos
2004-2	89	93.3	94.4	80.9	28.1	58.4	14.6	4.5	2.2	18.0	0.0	6.7
2005-1	80	93.8	95.0	70.0	27.5	66.3	20.0	2.5	3.8	15.0	1.3	8.8
2005-2	90	92.2	96.7	73.3	31.1	68.9	17.8	8.9	2.2	18.9	1.1	7.8
2006-1	104	93.3	98.1	75.0	35.6	67.3	33.7	14.4	1.9	24.0	1.9	11.5
2006-2	66	93.9	95.5	69.7	22.7	63.6	47.0	7.6	9.1	13.6	1.5	21.2
2007-1	108	95.4	95.4	70.4	36.1	63.0	47.2	13.9	7.4	11.1	1.9	13.0
2007-2	77	97.4	97.4	71.4	36.4	68.8	44.2	10.4	5.2	19.5	1.3	13.0
2008-1	116	92.2	92.2	74.1	23.3	62.1	41.4	6.0	2.6	21.6	4.3	7.8
2008-2	139	93.5	95.0	76.3	28.8	60.4	41.7	11.5	6.5	9.4	4.3	4.3
2009-1	165	92.7	98.2	73.3	35.8	63.6	35.8	10.9	3.0	10.9	1.8	10.9
2009-2	80	91.3	98.8	80.0	32.5	76.3	50.0	11.3	5.0	16.3	5.0	18.8
2010-1	169	91.1	95.3	75.1	26.6	56.8	39.1	8.3	5.3	10.7	3.6	11.2
2010-2	193	92.7	97.9	80.8	33.7	65.3	46.6	10.9	7.3	16.1	4.7	13.5
2011-1	174	92.0	96.0	81.6	36.2	60.3	38.5	10.9	6.3	18.4	1.1	12.1
2011-2	190	90.5	97.4	77.9	26.3	63.7	38.4	11.1	4.7	16.8	1.6	8.9
2012-1	197	90.4	95.4	77.2	32.5	54.3	29.9	8.6	4.6	21.3	1.5	10.2
2012-2	156	91.0	96.8	80.1	25.6	54.5	23.7	12.2	3.8	19.2	1.3	15.4
2013-1	171	91.8	93.6	86.0	28.1	46.2	20.5	14.6	4.7	19.3	1.2	8.2
2013-2	205	91.2	92.7	82.4	30.7	46.3	21.0	11.7	3.4	13.7	1.0	7.3
2014-1	184	91.8	89.1	88.6	23.4	35.3	15.2	13.0	6.5	19.6	1.6	9.8
2014-2	214	84.6	87.9	87.9	29.9	31.8	10.7	12.6	2.3	17.3	0.0	8.4
2015-1	237	90.3	93.7	89.9	30.0	40.1	19.8	18.6	5.9	20.7	0.4	10.5
2015-2	224	91.1	91.1	90.6	30.8	35.3	11.6	21.9	2.2	22.8	0.0	5.8
2016-1	162	88.9	92.0	87.7	25.3	36.4	17.9	29.0	4.9	23.5	0.0	9.3
2016-2	161	95.0	93.2	90.1	35.4	37.3	14.9	29.8	7.5	20.5	1.2	8.7
2017-1	96	85.4	89.6	88.5	29.2	31.3	11.5	24.0	9.4	25.0	0.0	12.5
2017-2	119	85.7	91.6	91.6	30.3	31.9	17.6	32.8	7.6	29.4	2.5	12.6
2018-1	132	90.9	93.9	93.2	30.3	33.3	14.4	46.2	3.8	26.5	0.8	13.6
2018-2	124	89.5	91.9	89.5	29.0	35.5	16.1	42.7	4.0	29.0	1.6	16.1
2019-1	97	95.9	95.9	91.8	25.8	41.2	14.4	38.1	4.1	23.7	1.0	13.4
2019-2	145	92.4	97.2	84.8	20.7	50.3	16.6	48.3	9.7	22.1	0.7	17.9
2020-1	112	87.5	94.6	83.9	25.0	33.0	14.3	51.8	8.0	22.3	0.9	17.0
2020-2	121	95.9	96.7	86.8	19.0	48.8	15.7	67.8	6.6	23.1	0.0	14.0
2021-1	89	86.5	94.4	84.3	19.1	46.1	11.2	65.2	2.2	16.9	2.2	16.9
2021-2	44	84.1	95.5	84.1	13.6	29.5	6.8	61.4	2.3	18.2	0.0	13.6
2022-1	72	79.2	86.1	69.4	11.1	37.5	5.6	44.4	1.4	15.3	0.0	12.5
2022-2	108	68.5	88.0	84.3	14.8	39.8	12.0	46.3	0.9	7.4	0.9	10.2
2023-1	111	79.3	91.0	89.2	8.1	34.2	3.6	35.1	1.8	14.4	0.0	16.2
2023-2	124	76.6	84.7	85.5	11.3	30.6	5.6	38.7	1.6	18.5	0.8	13.7

Fuente: Elaboración propia con información del Sistema de Información Epidemiológica del Consumo de Drogas. México: CIJ. (2024).