

Sistema de Información Epidemiológica del Consumo de Drogas

***Droga de mayor impacto* reportada por consumidores de drogas ilícitas solicitantes de tratamiento en Centros de Integración Juvenil al 2° semestre de 2022 (Nivel Nacional y Entidades Federativa)**

Reporte Técnico de Investigación 23-1g

México, marzo de 2023

Directorio

Presidente del Patronato Nacional

Dr. Roberto Tapia Conyer

Fundadora de Centros de Integración Juvenil, A.C. y Vicepresidenta Vitalicia del Patronato Nacional

Sra. Kena Moreno

Directora General

Dra. Carmen Fernández Cáceres

Director Operativo y de Patronatos

Dr. José Ángel Prado García

Director Normativo

Mtro. David Bruno Díaz Negrete

Director de Investigación y Enseñanza

Dr. Rodrigo Alonzo Marín Navarrete

Elaboró:

Lic. Esp. Alma Delia Gutiérrez López

MSP Norberto Francisco Hernández Llanes

Supervisó:

Dr. Rodrigo Alonzo Marín Navarrete

Dra. Solveig Eréndira Rodríguez Kuri

Cita sugerida:

Centros de Integración juvenil, A.C, (2023). Reporte del Sistema de Información Epidemiológica del Consumo de Drogas. Droga de mayor impacto reportada por consumidores de drogas ilícitas solicitantes de tratamiento en Centros de Integración Juvenil al 2° semestre de 2022. Ciudad de México. México: CIJ.

Disponible en: <http://www.cij.gob.mx/programas/Investigacion/Epidemiologica.asp>

Presentación

Como parte del seguimiento epidemiológico del consumo de drogas en pacientes de primer ingreso a tratamiento en Centros de Integración Juvenil (CIJ), el presente documento presenta la actualización de las tendencias observadas en la **droga de mayor impacto** en los últimos 12 meses de los consumidores de drogas ilícitas que ingresaron entre el segundo semestre de 2004 y el segundo semestre de 2022.

Los datos se obtuvieron del formato de “Entrevista Inicial” del Expediente Clínico abierto a cada consumidor de drogas que ingresa por primera vez a tratamiento a CIJ. El registro de la información lo realiza el personal del Equipo Médico Técnico designado para ello en cada una de las unidades de atención. Cabe señalar que a partir del primer semestre de 2021 la información proviene del Sistema CIJ 3.0, donde se amplió el registro de sustancias.

La información que se presenta es a nivel nacional y para cada una de las entidades federativas en las que CIJ cuenta con al menos una unidad operativa y donde se brinda el servicio de tratamiento.

Las drogas que se incluyen en las tendencias del consumo son: tabaco, alcohol, cannabis (mariguana/hachís), inhalables, cocaína (clorhidrato de cocaína), crack, metanfetaminas, éxtasis (MDMA y sustancias con efectos similares), Benzodiazepinas (incluye Royhpnol), heroína y alucinógenos.

Cabe mencionar que a lo largo de los años las tendencias del consumo se han visto influenciadas por diversos motivos y que hay que tener en cuenta al momento de su interpretación. Para el primer semestre de 2010 se ajustó el formato de «Entrevista Inicial» y se incorporó el expediente clínico a un sistema electrónico. En el año 2020, las políticas sanitarias establecidas por el gobierno para contener la pandemia del Covid-19 ocasionó un menor registró de nuevos ingresos a tratamiento. En el primer semestre del 2021 se ajustó nuevamente el formato de «Entrevista Inicial» y se implementó un nuevo sistema de captura (Sistema Cij 3.0). Durante el primer semestre del año 2022 se levantaron las restricciones de movilidad establecidas por el gobierno por la pandemia del Covid-19.

Catálogo general de sustancias psicoactivas

Sustancia de	2004-2020	2021-2022
Tabaco	Tabaco	Tabaco; Nicotina en dispositivo electrónico
Alcohol	Bebidas alcohólicas	Bebidas fermentadas; Bebidas destiladas; Alcohol puro ("alcohol del 96")
Cannabis	Mariguana, Hachís	Mariguana "estándar"; Mariguana modificada, con alto nivel de THC; Hachís – Resina; Hachís - Aceite o miel
Inhalables	Solventes y removedores, Pegamentos, Esmaltes y pinturas; Otros inhalables	Solventes y removedores, Pegamentos, Esmaltes y pinturas; Gasolinas y combustibles; Otros inhalables
Cocaína	Cocaína (polvo blanco)	Cocaína en polvo blanco
Crack	Crack	Crack
Metanfetaminas	Metanfetaminas	Metanfetaminas: cristal; Metanfetaminas: hielo; Metanfetaminas: "Metas"
Éxtasis	Éxtasis y otras metanfetaminas alucinógenas	Éxtasis; Drogas de diseño con efectos similares al éxtasis; Piperazinas con efectos similares al éxtasis; Aminoidanos
Benzodiacepinas	Benzodiacepinas, Rohypnol	Benzodiacepinas, Rohypnol
Heroína	Heroína	Heroína blanca; Heroína negra o morena
Alucinógenos	LSD, Plantas alucinógenas, Otras drogas alucinógenas o disociativas	LSD; LSA; Hongos alucinógenos; Peyote (mezcalina); Salvia divinorum u otras variedades; Ololiuhqui; Floripondio; Ayahuasca; Otras plantas con efectos alucinógenos o disociativos; Fenciclidina; Análogos del PCP; Ketamina; Dextrometorfano, DMT; Triptaminas psicodélicas derivadas y análogas del DMT; Grupo 2C x; Grupo DO x; Grupo NBOMe; Otras drogas de diseño con efectos psicodélicos; Otras sustancias con efectos psicodélicos.

Unidades de atención

En el segundo semestre de 2022
reportaron información
112 unidades de atención

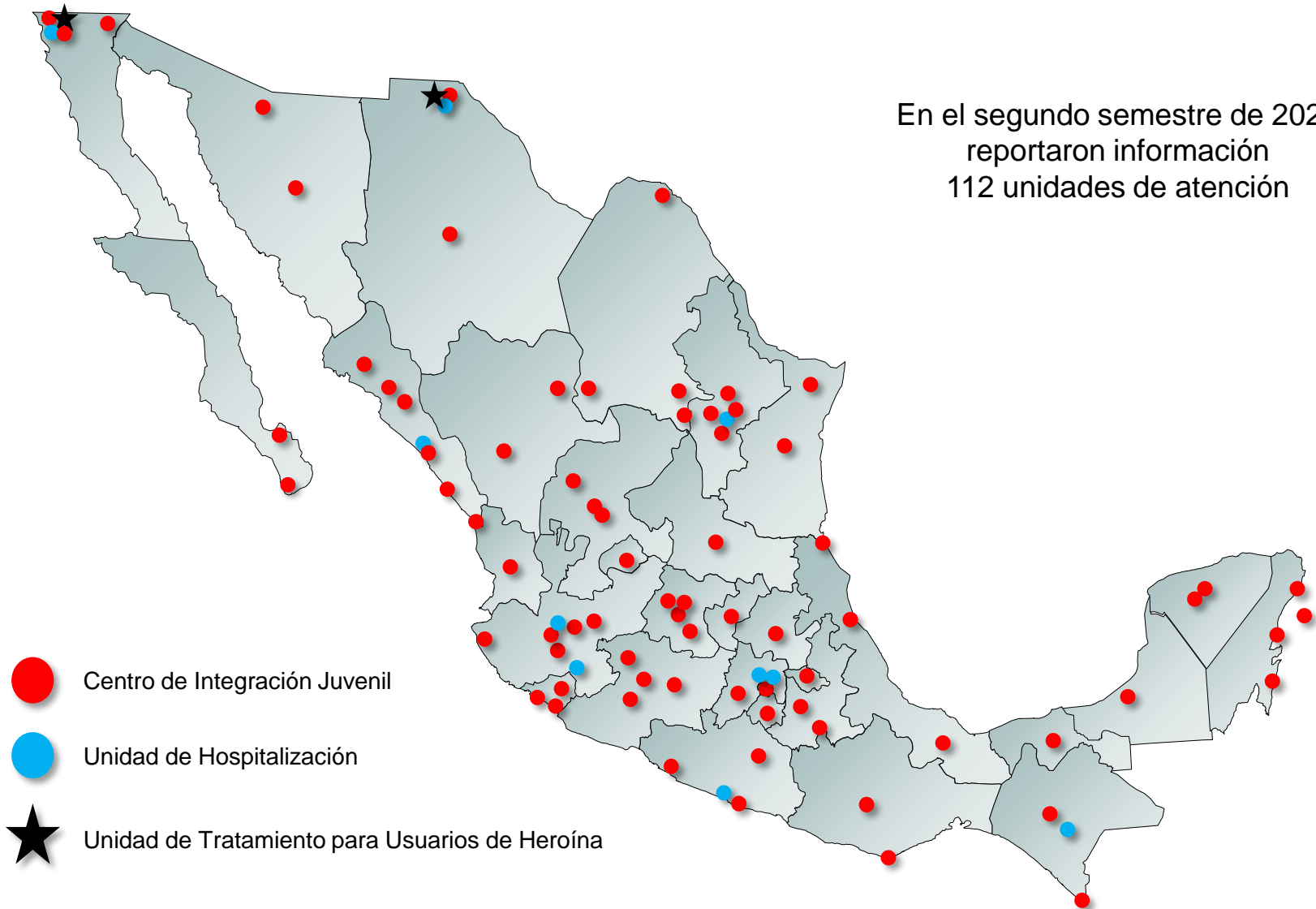



Droga de mayor impacto reportada por consumidores de drogas ilícitas solicitantes de tratamiento en CIJ Nivel Nacional 2° semestre de 2004 - 2° semestre de 2022

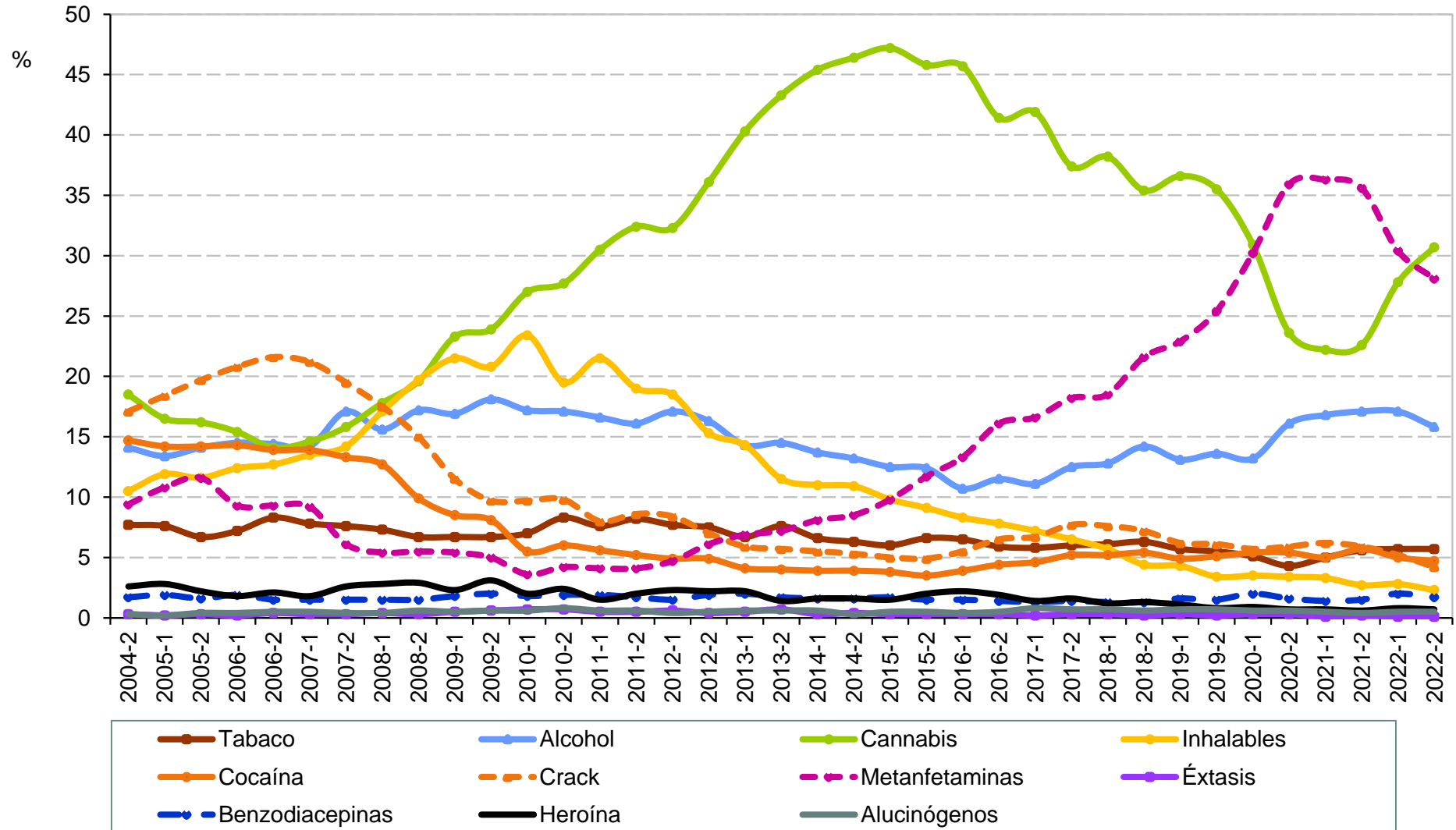

Fuente: Elaboración propia con información del Sistema de Información Epidemiológica del Consumo de Drogas. México. CIJ. (2023).



Droga de mayor impacto reportada por consumidores de drogas ilícitas solicitantes de tratamiento en CIJ

Nivel Nacional

2° semestre de 2004 - 2° semestre de 2022

Semestre	Total de casos	Tabaco	Alcohol	Cannabis	Inhalables	Cocaína	Crack	Metanfeta- minas	Éxtasis	Benzodia- cepinas	Heroína	Alucinó- genos
2004-2	7,987	7.7	14.1	18.5	10.5	14.7	17.1	9.4	0.3	1.7	2.6	0.3
2005-1	9,526	7.6	13.4	16.5	11.9	14.2	18.4	10.8	0.2	1.9	2.8	0.2
2005-2	8,913	6.7	14.1	16.2	11.6	14.2	19.7	11.6	0.3	1.6	2.2	0.4
2006-1	9,612	7.2	14.5	15.4	12.4	14.3	20.8	9.3	0.2	1.9	1.8	0.4
2006-2	8,504	8.3	14.4	14.1	12.7	13.9	21.6	9.3	0.4	1.5	2.1	0.5
2007-1	9,948	7.8	14.2	14.6	13.5	13.9	21.2	9.2	0.3	1.5	1.8	0.5
2007-2	8,746	7.6	17.1	15.8	14.2	13.3	19.5	6.1	0.3	1.5	2.6	0.4
2008-1	10,164	7.3	15.6	17.8	17.1	12.7	17.5	5.4	0.4	1.5	2.8	0.4
2008-2	9,163	6.7	17.2	19.6	19.7	9.9	15.0	5.5	0.3	1.5	2.9	0.6
2009-1	9,122	6.7	16.9	23.3	21.5	8.5	11.5	5.4	0.5	1.8	2.3	0.5
2009-2	7,446	6.7	18.1	23.9	20.8	8.1	9.7	5.0	0.6	2.0	3.1	0.6
2010-1	10,182	7.0	17.2	27.0	23.4	5.5	9.7	3.6	0.7	1.8	2.0	0.6
2010-2	9,253	8.3	17.1	27.7	19.5	6.0	9.8	4.2	0.7	1.9	2.4	0.8
2011-1	11,817	7.6	16.6	30.5	21.5	5.6	8.0	4.1	0.5	1.9	1.5	0.6
2011-2	11,233	8.2	16.1	32.4	19.0	5.2	8.6	4.1	0.5	1.7	2.0	0.6
2012-1	12,180	7.7	17.1	32.3	18.5	4.9	8.4	4.7	0.6	1.5	2.3	0.4
2012-2	11,570	7.5	16.3	36.1	15.3	4.9	7.0	6.1	0.4	1.9	2.2	0.5
2013-1	12,977	6.7	14.3	40.3	14.3	4.1	5.9	6.9	0.5	2.0	2.2	0.6
2013-2	11,442	7.6	14.5	43.3	11.5	4.0	5.7	7.2	0.7	1.7	1.4	0.6
2014-1	11,422	6.6	13.7	45.4	11.0	3.9	5.5	8.1	0.3	1.6	1.6	0.6
2014-2	10,622	6.3	13.2	46.4	10.9	3.9	5.3	8.5	0.4	1.6	1.6	0.3
2015-1	11,587	6.0	12.5	47.2	9.8	3.8	5.0	9.8	0.3	1.7	1.5	0.5
2015-2	10,713	6.6	12.4	45.8	9.1	3.5	4.9	11.7	0.3	1.5	2.0	0.5
2016-1	10,745	6.5	10.7	45.6	8.3	3.9	5.5	13.3	0.3	1.5	2.2	0.4
2016-2	11,916	5.9	11.5	41.4	7.8	4.4	6.5	16.1	0.3	1.4	1.9	0.5
2017-1	11,595	5.8	11.1	41.9	7.2	4.6	6.7	16.6	0.2	1.3	1.4	0.8
2017-2	9,886	6.0	12.5	37.4	6.5	5.2	7.7	18.2	0.3	1.4	1.6	0.7
2018-1	11,184	6.1	12.8	38.2	5.7	5.2	7.6	18.5	0.3	1.3	1.2	0.7
2018-2	10,582	6.3	14.2	35.4	4.4	5.4	7.2	21.6	0.2	1.3	1.3	0.6
2019-1	11,407	5.7	13.1	36.6	4.3	4.9	6.2	22.9	0.3	1.6	1.1	0.7
2019-2	11,066	5.5	13.6	35.5	3.4	5.1	6.1	25.4	0.2	1.5	0.8	0.7
2020-1	8,398	5.1	13.2	30.9	3.5	5.4	5.7	30.2	0.3	2.0	0.9	0.6
2020-2	5,936	4.3	16.1	23.6	3.4	5.4	5.9	35.9	0.3	1.6	0.7	0.6
2021-1	6,556	5.0	16.8	22.2	3.3	5.0	6.2	36.3	0.1	1.4	0.7	0.5
2021-2	7,135	5.6	17.1	22.6	2.7	5.7	5.9	35.6	0.2	1.5	0.6	0.4
2022-1	9,252	5.7	17.1	27.8	2.8	5.0	5.2	30.4	0.1	2.0	0.8	0.5
2022-2	9,658	5.7	15.8	30.7	2.3	4.7	4.2	28.1	0.1	1.7	0.7	0.5

Fuente: Elaboración propia con información del Sistema de Información Epidemiológica del Consumo de Drogas. México. CIJ. (2023).



Druga de mayor impacto reportada por consumidores de drogas ilícitas solicitantes de tratamiento en CIJ Aguascalientes (CIJ Aguascalientes)

2° semestre de 2004 - 2° semestre de 2022

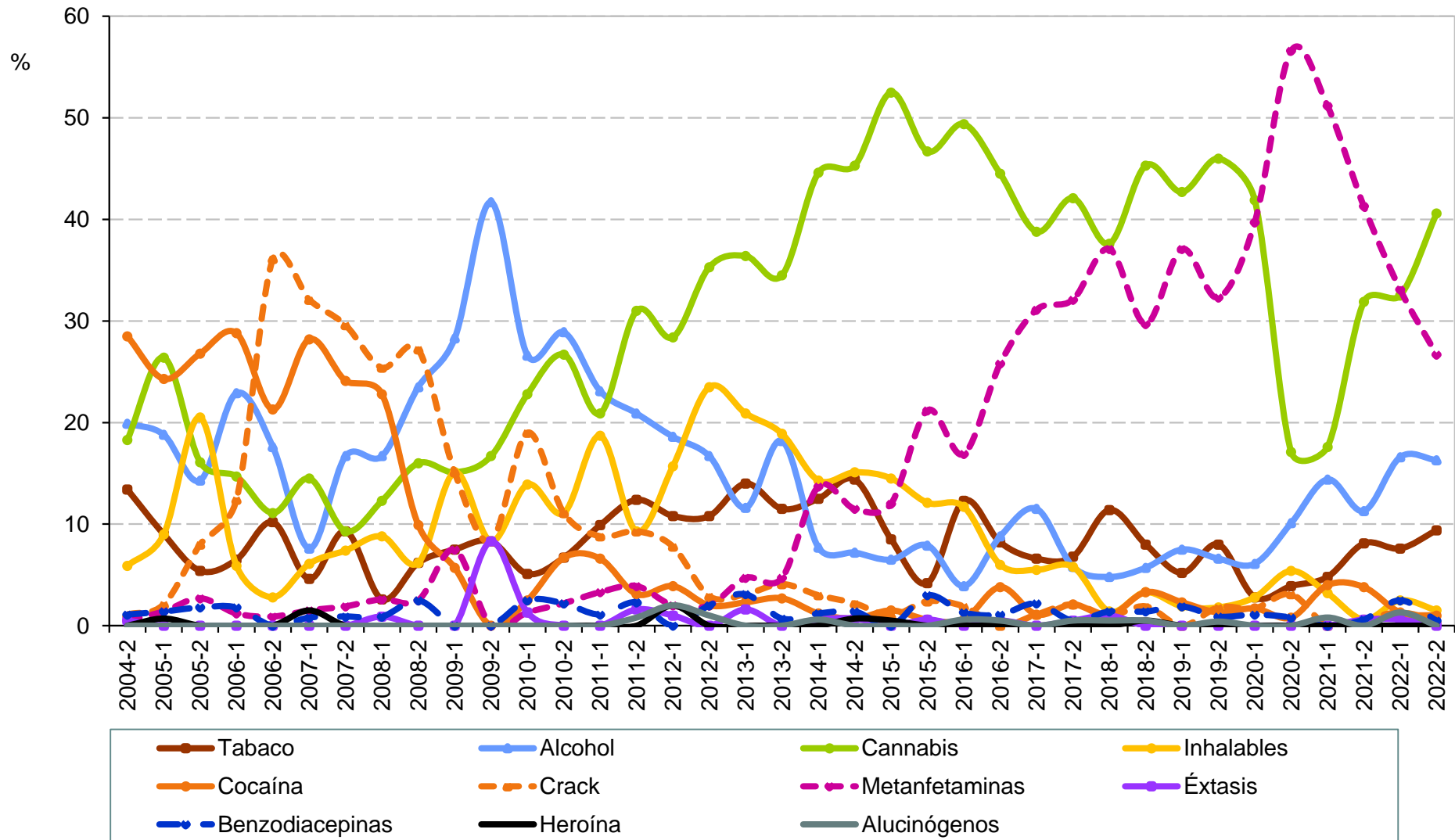

Fuente: Elaboración propia con información del Sistema de Información Epidemiológica del Consumo de Drogas. México. CIJ. (2023).



Droga de mayor impacto reportada por consumidores de drogas ilícitas solicitantes de tratamiento en CIJ Aguascalientes (CIJ Aguascalientes) 2° semestre de 2004 - 2° semestre de 2022

Semestre	Total de casos	Tabaco	Alcohol	Cannabis	Inhalables	Cocaína	Crack	Metanfeta- minas	Éxtasis	Benzodia- cepinas	Heroína	Alucinó- genos
2004-2	186	13.4	19.9	18.3	5.9	28.5	1.1	0.5	0.5	1.1	0.0	0.0
2005-1	144	9.0	18.8	26.4	9.0	24.3	2.1	1.4	0.0	1.4	0.7	0.0
2005-2	112	5.4	14.3	16.1	20.5	26.8	8.0	2.7	0.0	1.8	0.0	0.0
2006-1	170	6.5	22.9	14.7	5.9	28.8	12.4	1.2	0.0	1.8	0.0	0.0
2006-2	108	10.2	17.6	11.1	2.8	21.3	36.1	0.9	0.0	0.0	0.0	0.0
2007-1	131	4.6	7.6	14.5	6.1	28.2	32.1	1.5	0.0	0.8	1.5	0.0
2007-2	108	9.3	16.7	9.3	7.4	24.1	29.6	1.9	0.0	0.9	0.0	0.0
2008-1	114	2.6	16.7	12.3	8.8	22.8	25.4	2.6	0.9	0.9	0.0	0.0
2008-2	81	6.2	23.5	16.0	6.2	9.9	27.2	2.5	0.0	2.5	0.0	0.0
2009-1	53	7.5	28.3	15.1	15.1	5.7	15.1	7.5	0.0	0.0	0.0	0.0
2009-2	12	8.3	41.7	16.7	8.3	0.0	8.3	0.0	8.3	0.0	0.0	0.0
2010-1	79	5.1	26.6	22.8	13.9	2.5	19.0	1.3	1.3	2.5	0.0	0.0
2010-2	45	6.7	28.9	26.7	11.1	6.7	11.1	2.2	0.0	2.2	0.0	0.0
2011-1	91	9.9	23.1	20.9	18.7	6.6	8.8	3.3	0.0	1.1	0.0	0.0
2011-2	129	12.4	20.9	31.0	9.3	3.1	9.3	3.9	1.6	2.3	0.0	0.8
2012-1	102	10.8	18.6	28.4	15.7	3.9	7.8	2.0	1.0	0.0	2.0	2.0
2012-2	102	10.8	16.7	35.3	23.5	2.0	2.9	2.0	0.0	2.0	0.0	1.0
2013-1	129	14.0	11.6	36.4	20.9	2.3	3.1	4.7	1.6	3.1	0.0	0.0
2013-2	148	11.5	18.2	34.5	18.9	2.7	4.1	4.7	0.0	0.7	0.0	0.0
2014-1	168	12.5	7.7	44.6	14.3	1.2	3.0	13.7	0.6	1.2	0.0	0.6
2014-2	139	14.4	7.2	45.3	15.1	0.7	2.2	11.5	0.7	1.4	0.7	0.0
2015-1	200	8.5	6.5	52.5	14.5	1.5	1.0	12.0	0.0	0.0	0.5	0.0
2015-2	165	4.2	7.9	46.7	12.1	0.6	2.4	21.2	0.6	3.0	0.0	0.0
2016-1	154	12.3	3.9	49.4	11.7	0.6	1.9	16.9	0.0	1.3	0.0	0.6
2016-2	182	8.2	8.8	44.5	6.0	3.8	0.0	25.8	0.5	1.1	0.0	0.5
2017-1	183	6.6	11.5	38.8	5.5	1.1	1.1	31.1	0.0	2.2	0.0	0.0
2017-2	190	6.8	5.8	42.1	5.8	2.1	2.1	32.1	0.5	0.5	0.0	0.5
2018-1	210	11.4	4.8	37.6	1.4	1.0	1.0	37.1	1.0	1.4	0.0	0.5
2018-2	212	8.0	5.7	45.3	3.3	3.3	1.9	29.7	0.0	1.4	0.5	0.5
2019-1	213	5.2	7.5	42.7	1.9	2.3	0.0	37.1	0.0	1.9	0.0	0.0
2019-2	226	8.0	6.6	46.0	1.8	1.3	1.8	32.3	0.0	0.9	0.0	0.4
2020-1	179	2.8	6.1	41.9	2.8	1.7	1.7	39.7	0.0	1.1	0.0	0.0
2020-2	129	3.9	10.1	17.1	5.4	0.8	3.1	56.6	0.0	0.8	0.0	0.0
2021-1	125	4.8	14.4	17.6	3.2	4.0	0.0	51.2	0.0	0.0	0.0	0.8
2021-2	160	8.1	11.3	31.9	0.6	3.8	0.6	41.3	0.6	0.6	0.0	0.0
2022-1	157	7.6	16.6	32.5	2.5	1.3	1.3	33.1	0.6	2.5	0.0	1.3
2022-2	202	9.4	16.3	40.6	1.5	1.0	0.5	26.7	0.0	0.5	0.0	0.0

Fuente: Elaboración propia con información del Sistema de Información Epidemiológica del Consumo de Drogas. México. CIJ. (2023).



Druga de mayor impacto reportada por consumidores de drogas ilícitas solicitantes de tratamiento en CIJ Baja California 2° semestre de 2004 - 2° semestre de 2022

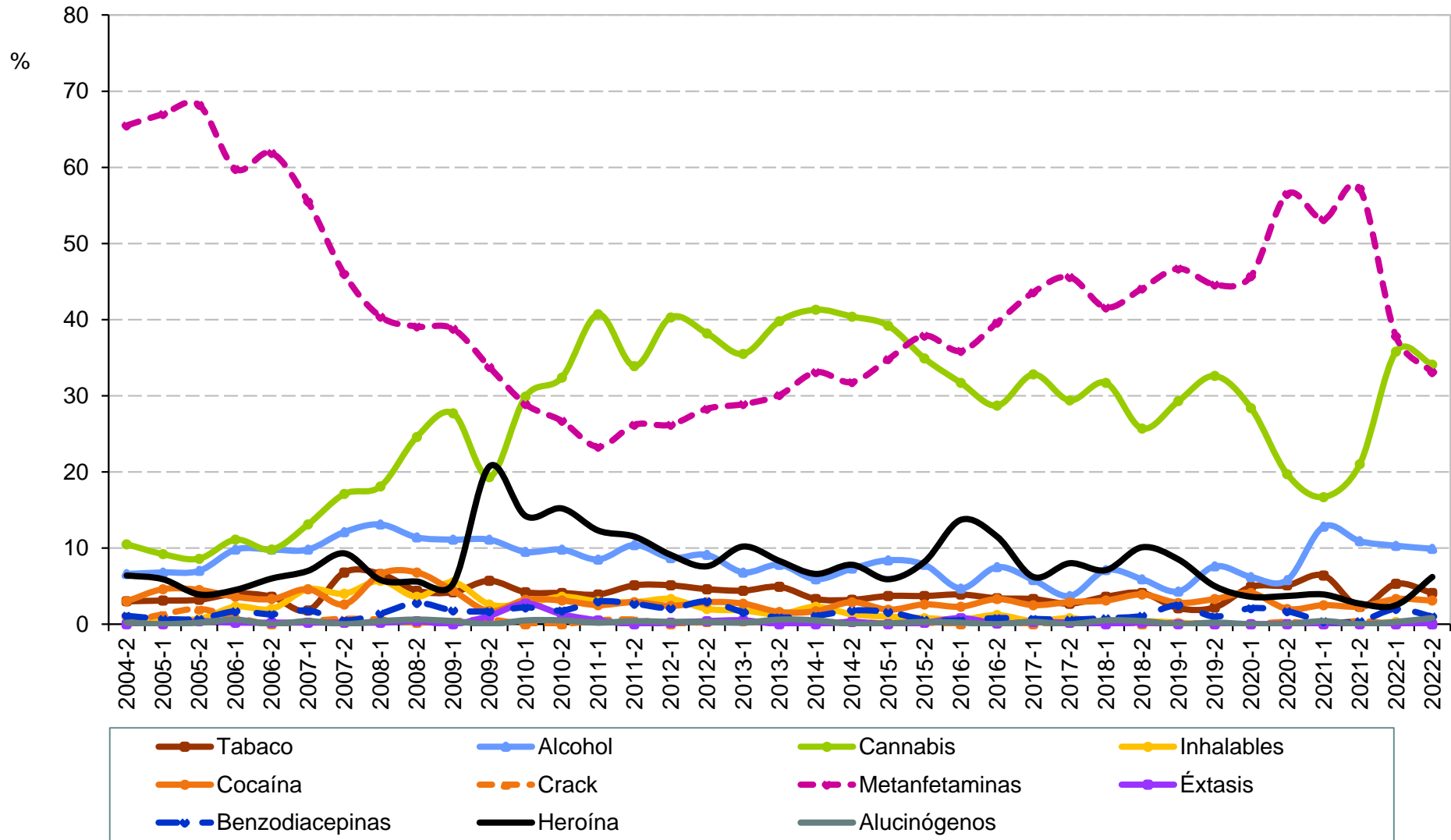

Fuente: Elaboración propia con información del Sistema de Información Epidemiológica del Consumo de Drogas. México. CIJ. (2023).



Druga de mayor impacto reportada por consumidores de drogas ilícitas solicitantes de tratamiento en CIJ Baja California 2° semestre de 2004 - 2° semestre de 2022

Semestre	Total de casos	Tabaco	Alcohol	Cannabis	Inhalables	Cocaína	Crack	Metanfeta- minas	Éxtasis	Benzodia- cepinas	Heroína	Alucinó- genos
2004-2	438	3.0	6.6	10.5	0.9	3.0	0.2	65.5	0.0	1.1	6.4	0.2
2005-1	542	3.1	6.8	9.2	0.7	4.6	1.3	67.0	0.0	0.7	5.9	0.0
2005-2	560	3.2	7.0	8.6	0.7	4.5	2.0	68.2	0.4	0.7	3.9	0.2
2006-1	470	4.0	9.8	11.1	2.3	3.6	0.9	59.8	0.2	1.7	4.5	0.6
2006-2	449	3.6	9.8	9.8	2.0	3.3	0.0	61.9	0.2	1.3	6.0	0.0
2007-1	541	1.8	9.8	13.1	4.6	4.6	0.4	55.5	0.2	1.8	7.0	0.4
2007-2	428	6.8	12.1	17.1	4.0	2.6	0.7	46.0	0.2	0.5	9.3	0.0
2008-1	513	6.6	13.1	18.1	5.7	6.6	0.6	40.4	0.2	1.4	5.8	0.4
2008-2	499	4.4	11.4	24.6	3.6	6.8	0.2	39.1	0.4	2.8	5.6	0.6
2009-1	451	4.2	11.1	27.7	5.5	4.4	0.4	38.8	0.0	1.8	5.3	0.4
2009-2	352	5.7	11.1	19.3	2.6	1.7	0.6	33.8	1.1	1.7	20.7	0.0
2010-1	402	4.2	9.5	29.9	2.7	3.2	0.0	28.9	2.7	2.2	14.2	0.5
2010-2	389	4.1	9.8	32.4	3.6	3.1	0.0	26.7	1.3	1.8	15.2	0.5
2011-1	562	3.9	8.5	40.7	3.0	2.5	0.5	23.3	0.5	3.0	12.3	0.2
2011-2	489	5.1	10.4	33.9	2.9	2.9	0.6	26.2	0.0	2.7	11.5	0.4
2012-1	583	5.1	8.7	40.3	3.3	2.4	0.0	26.2	0.2	2.1	9.1	0.3
2012-2	693	4.6	9.1	38.2	2.0	2.9	0.3	28.3	0.4	3.0	7.6	0.3
2013-1	813	4.4	6.8	35.5	1.8	2.7	0.4	28.9	0.5	1.6	10.2	0.2
2013-2	678	4.9	7.8	39.8	1.3	1.6	0.1	30.1	0.0	0.9	8.3	0.6
2014-1	664	3.3	5.9	41.3	2.3	1.7	0.2	33.1	0.0	1.1	6.6	0.5
2014-2	626	3.2	7.3	40.4	1.3	2.9	0.3	31.8	0.3	1.8	7.8	0.0
2015-1	681	3.7	8.4	39.2	1.0	1.9	0.1	34.8	0.0	1.6	5.9	0.1
2015-2	644	3.7	7.8	34.9	0.8	2.6	0.2	37.9	0.2	0.6	8.2	0.3
2016-1	663	3.9	4.7	31.7	0.6	2.3	0.0	35.9	0.8	0.5	13.7	0.2
2016-2	729	3.4	7.5	28.7	1.2	3.3	0.4	39.6	0.1	0.8	11.5	0.0
2017-1	676	3.3	5.8	32.8	0.4	2.5	0.0	43.6	0.3	0.7	6.2	0.3
2017-2	513	2.7	3.7	29.4	0.8	2.9	0.2	45.6	0.2	0.6	8.0	0.0
2018-1	608	3.6	7.1	31.7	0.2	3.1	0.2	41.6	0.0	0.8	7.1	0.5
2018-2	564	4.1	5.9	25.7	0.4	3.9	0.0	44.1	0.2	1.1	10.1	0.4
2019-1	529	2.1	4.3	29.3	0.2	2.8	0.2	46.7	0.0	2.5	8.5	0.0
2019-2	579	2.2	7.6	32.6	0.0	3.3	0.0	44.6	0.0	1.0	5.0	0.2
2020-1	387	4.9	6.2	28.4	0.0	4.1	0.0	45.7	0.0	2.1	3.6	0.0
2020-2	294	5.1	5.8	19.7	0.0	2.0	0.3	56.5	0.0	1.7	3.7	0.0
2021-1	282	6.4	12.8	16.7	0.0	2.5	0.0	53.2	0.0	0.4	3.9	0.4
2021-2	257	2.3	10.9	21.0	0.0	2.3	0.4	57.2	0.0	0.4	2.7	0.0
2022-1	400	5.3	10.3	35.8	0.3	3.3	0.0	37.8	0.0	2.0	2.5	0.3
2022-2	513	4.1	9.9	34.1	0.2	3.1	0.0	33.1	0.0	1.0	6.2	0.8

Fuente: Elaboración propia con información del Sistema de Información Epidemiológica del Consumo de Drogas. México. CIJ. (2023).



Druga de mayor impacto reportada por consumidores de drogas ilícitas solicitantes de tratamiento en CIJ Baja California Sur 2° semestre de 2004 - 2° semestre de 2022

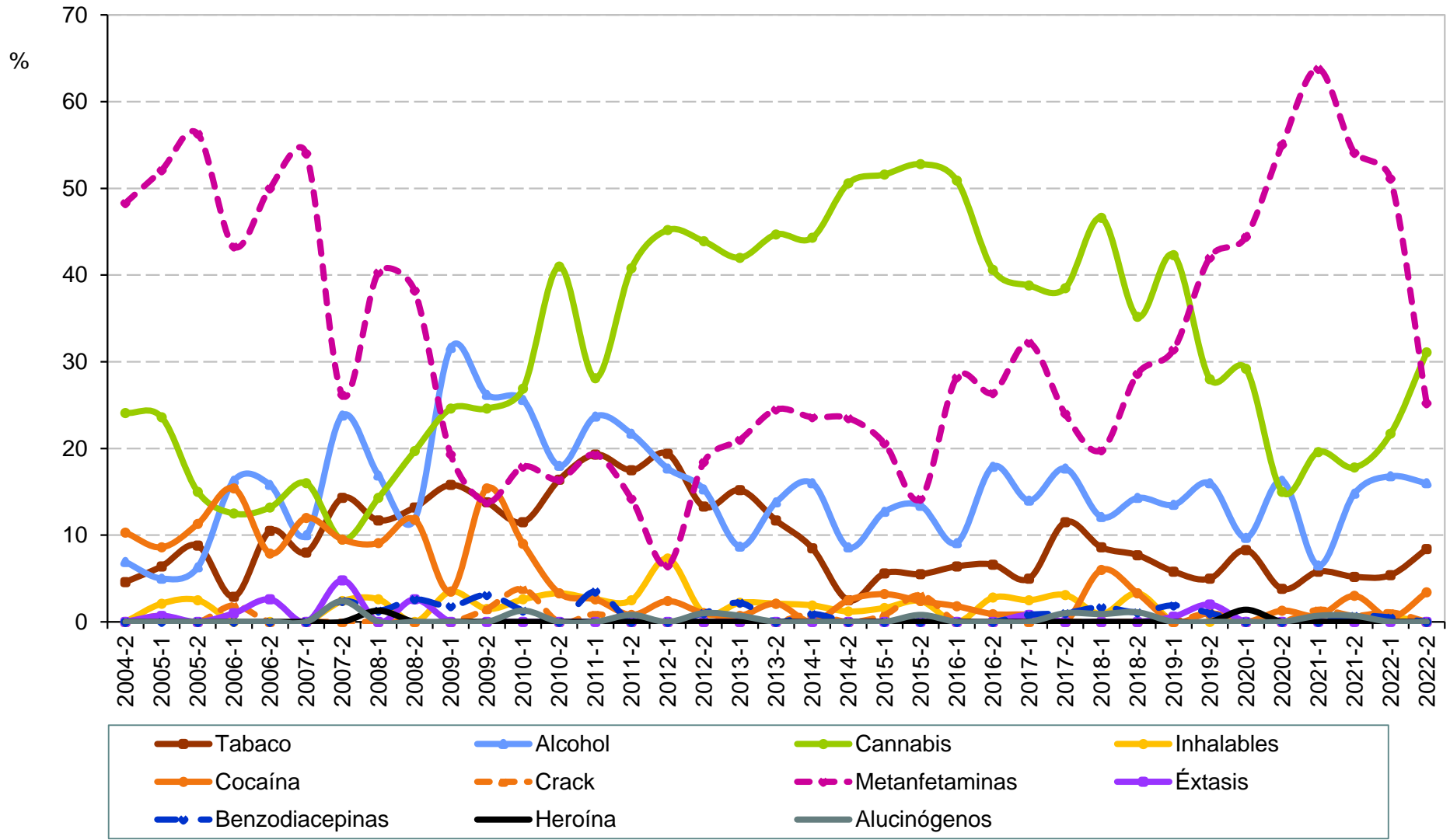

Fuente: Elaboración propia con información del Sistema de Información Epidemiológica del Consumo de Drogas. México. CIJ. (2023).



Druga de mayor impacto reportada por consumidores de drogas ilícitas solicitantes de tratamiento en CIJ Baja California Sur 2° semestre de 2004 - 2° semestre de 2022

Semestre	Total de casos	Tabaco	Alcohol	Cannabis	Inhalables	Cocaína	Crack	Metanfeta- minas	Éxtasis	Benzodia- cepinas	Heroína	Alucinó- genos
2004-2	87	4.6	6.9	24.1	0.0	10.3	0.0	48.3	0.0	0.0	0.0	0.0
2005-1	140	6.4	5.0	23.6	2.1	8.6	0.7	52.1	0.7	0.0	0.0	0.0
2005-2	80	8.8	6.3	15.0	2.5	11.3	0.0	56.3	0.0	0.0	0.0	0.0
2006-1	104	2.9	16.3	12.5	0.0	15.4	1.9	43.3	1.0	0.0	0.0	0.0
2006-2	38	10.5	15.8	13.2	0.0	7.9	0.0	50.0	2.6	0.0	0.0	0.0
2007-1	50	8.0	10.0	16.0	0.0	12.0	0.0	54.0	0.0	0.0	0.0	0.0
2007-2	42	14.3	23.8	9.5	2.4	9.5	0.0	26.2	4.8	2.4	0.0	2.4
2008-1	77	11.7	16.9	14.3	2.6	9.1	0.0	40.3	0.0	1.3	1.3	0.0
2008-2	76	13.2	11.8	19.7	0.0	11.8	0.0	38.2	2.6	2.6	0.0	0.0
2009-1	57	15.8	31.6	24.6	3.5	3.5	0.0	19.3	0.0	1.8	0.0	0.0
2009-2	65	13.8	26.2	24.6	1.5	15.4	1.5	13.8	0.0	3.1	0.0	0.0
2010-1	78	11.5	25.6	26.9	2.6	9.0	3.8	17.9	0.0	1.3	0.0	1.3
2010-2	61	16.4	18.0	41.0	3.3	3.3	0.0	16.4	0.0	0.0	0.0	0.0
2011-1	114	19.3	23.7	28.1	2.6	2.6	0.9	19.3	0.0	3.5	0.0	0.0
2011-2	120	17.5	21.7	40.8	2.5	0.8	0.0	14.2	0.0	0.0	0.0	0.8
2012-1	124	19.4	17.7	45.2	7.3	2.4	0.0	6.5	0.0	0.0	0.0	0.0
2012-2	98	13.3	15.3	43.9	1.0	1.0	0.0	18.4	0.0	1.0	0.0	1.0
2013-1	138	15.2	8.7	42.0	2.2	0.7	0.0	21.0	0.0	2.2	0.0	0.7
2013-2	94	11.7	13.8	44.7	2.1	2.1	0.0	24.5	0.0	0.0	0.0	0.0
2014-1	106	8.5	16.0	44.3	1.9	0.0	0.9	23.6	0.0	0.9	0.0	0.0
2014-2	81	2.5	8.6	50.6	1.2	2.5	0.0	23.5	0.0	0.0	0.0	0.0
2015-1	126	5.6	12.7	51.6	1.6	3.2	0.8	20.6	0.0	0.0	0.0	0.0
2015-2	127	5.5	13.4	52.8	2.4	2.4	3.1	14.2	0.0	0.0	0.0	0.8
2016-1	110	6.4	9.1	50.9	0.0	1.8	0.0	28.2	0.0	0.0	0.0	0.0
2016-2	106	6.6	17.9	40.6	2.8	0.9	0.0	26.4	0.0	0.0	0.0	0.0
2017-1	121	5.0	14.0	38.8	2.5	0.8	0.0	32.2	0.8	0.8	0.0	0.0
2017-2	96	11.5	17.7	38.5	3.1	0.0	0.0	24.0	0.0	1.0	0.0	1.0
2018-1	116	8.6	12.1	46.6	0.9	6.0	0.0	19.8	0.0	1.7	0.0	0.9
2018-2	91	7.7	14.3	35.2	3.3	3.3	0.0	28.6	0.0	1.1	0.0	1.1
2019-1	156	5.8	13.5	42.3	0.0	0.0	0.0	31.4	0.6	1.9	0.0	0.0
2019-2	100	5.0	16.0	28.0	0.0	1.0	1.0	42.0	2.0	1.0	0.0	0.0
2020-1	72	8.3	9.7	29.2	0.0	0.0	0.0	44.4	0.0	0.0	1.4	0.0
2020-2	80	3.8	16.3	15.0	0.0	1.3	0.0	55.0	0.0	0.0	0.0	0.0
2021-1	138	5.8	6.5	19.6	0.0	0.7	1.4	63.8	0.0	0.0	0.0	0.7
2021-2	135	5.2	14.8	17.8	0.0	3.0	0.7	54.1	0.0	0.7	0.0	0.7
2022-1	184	5.4	16.8	21.7	0.5	0.5	1.1	51.1	0.0	0.5	0.0	0.0
2022-2	119	8.4	16.0	31.1	0.0	3.4	0.0	25.2	0.0	0.0	0.0	0.0

Fuente: Elaboración propia con información del Sistema de Información Epidemiológica del Consumo de Drogas. México. CIJ. (2023).



Druga de mayor impacto reportada por consumidores de drogas ilícitas solicitantes de tratamiento en CIJ Campeche (CIJ Ciudad del Carmen) 1er semestre de 2005 - 2° semestre de 2022

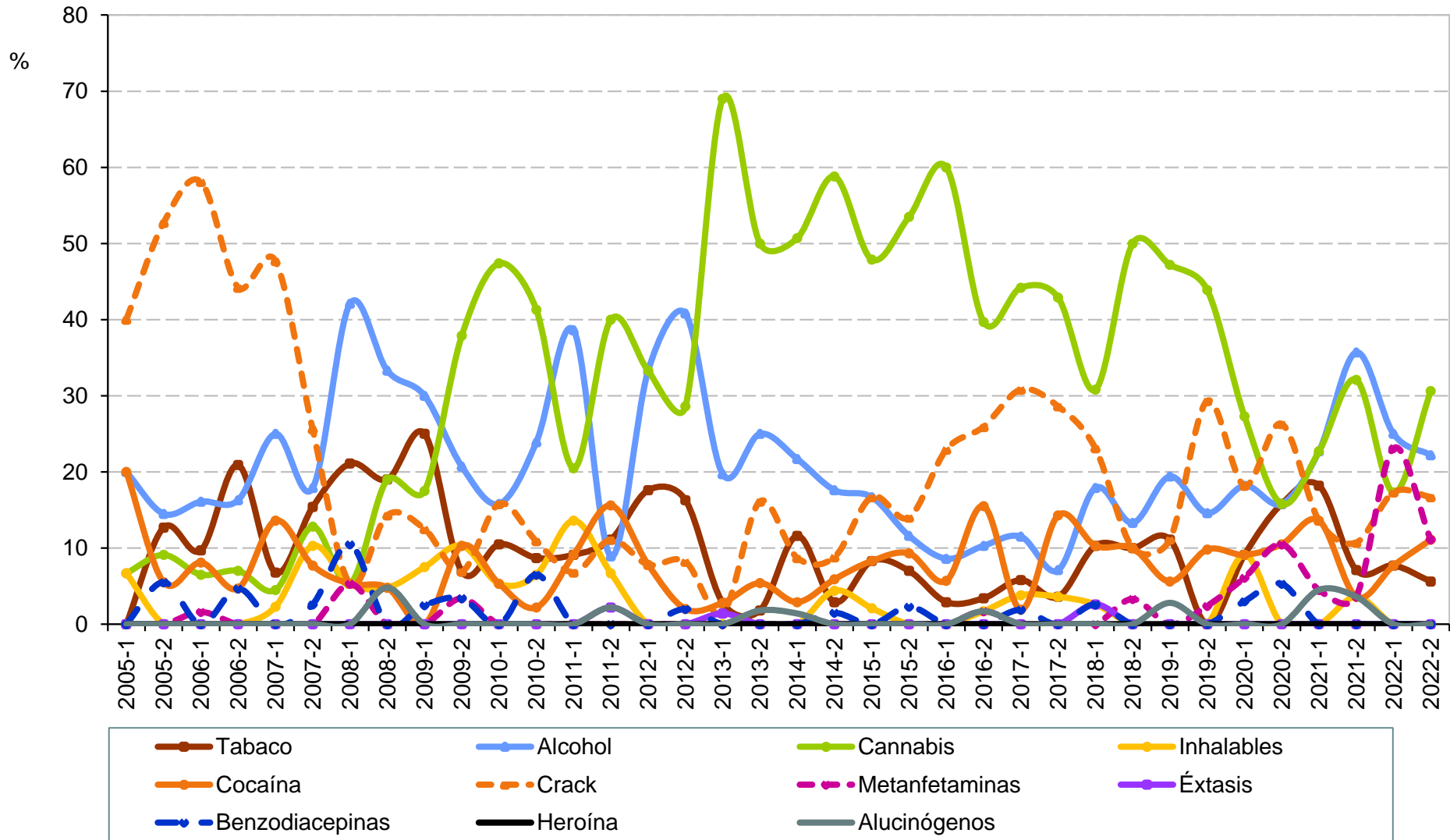

Fuente: Elaboración propia con información del Sistema de Información Epidemiológica del Consumo de Drogas. México. CIJ. (2023).



Druga de mayor impacto reportada por consumidores de drogas ilícitas solicitantes de tratamiento en CIJ Campeche (CIJ Ciudad del Carmen) 1er semestre de 2005 - 2º semestre de 2022

Semestre	Total de casos	Tabaco	Alcohol	Cannabis	Inhalables	Cocaína	Crack	Metanfeta- minas	Éxtasis	Benzodia- cepinas	Heroína	Alucinó- genos
2005-1	15	0.0	20.0	6.7	6.7	20.0	40.0	0.0	0.0	0.0	0.0	0.0
2005-2	55	12.7	14.5	9.1	0.0	5.5	52.7	0.0	0.0	5.5	0.0	0.0
2006-1	62	9.7	16.1	6.5	0.0	8.1	58.1	1.6	0.0	0.0	0.0	0.0
2006-2	43	20.9	16.3	7.0	0.0	4.7	44.2	0.0	0.0	4.7	0.0	0.0
2007-1	44	6.8	25.0	4.5	2.3	13.6	47.7	0.0	0.0	0.0	0.0	0.0
2007-2	39	15.4	17.9	12.8	10.3	7.7	25.6	0.0	0.0	2.6	0.0	0.0
2008-1	19	21.1	42.1	5.3	5.3	5.3	5.3	5.3	0.0	10.5	0.0	0.0
2008-2	21	19.0	33.3	19.0	4.8	4.8	14.3	0.0	0.0	0.0	0.0	4.8
2009-1	40	25.0	30.0	17.5	7.5	0.0	12.5	0.0	0.0	2.5	0.0	0.0
2009-2	29	6.9	20.7	37.9	10.3	10.3	6.9	3.4	0.0	3.4	0.0	0.0
2010-1	19	10.5	15.8	47.4	5.3	5.3	15.8	0.0	0.0	0.0	0.0	0.0
2010-2	46	8.7	23.9	41.3	6.5	2.2	10.9	0.0	0.0	6.5	0.0	0.0
2011-1	44	9.1	38.6	20.5	13.6	9.1	6.8	0.0	0.0	0.0	0.0	0.0
2011-2	45	11.1	8.9	40.0	6.7	15.6	11.1	0.0	2.2	0.0	0.0	2.2
2012-1	51	17.6	33.3	33.3	0.0	7.8	7.8	0.0	0.0	0.0	0.0	0.0
2012-2	49	16.3	40.8	28.6	0.0	2.0	8.2	0.0	0.0	2.0	0.0	0.0
2013-1	71	2.8	19.7	69.0	0.0	2.8	1.4	0.0	1.4	0.0	0.0	0.0
2013-2	56	1.8	25.0	50.0	0.0	5.4	16.1	0.0	0.0	0.0	0.0	1.8
2014-1	69	11.6	21.7	50.7	0.0	2.9	8.7	0.0	0.0	0.0	0.0	1.4
2014-2	68	2.9	17.6	58.8	4.4	5.9	8.8	0.0	0.0	1.5	0.0	0.0
2015-1	48	8.3	16.7	47.9	2.1	8.3	16.7	0.0	0.0	0.0	0.0	0.0
2015-2	43	7.0	11.6	53.5	0.0	9.3	14.0	0.0	0.0	2.3	0.0	0.0
2016-1	35	2.9	8.6	60.0	0.0	5.7	22.9	0.0	0.0	0.0	0.0	0.0
2016-2	58	3.4	10.3	39.7	1.7	15.5	25.9	1.7	0.0	0.0	0.0	1.7
2017-1	52	5.8	11.5	44.2	3.8	1.9	30.8	0.0	0.0	1.9	0.0	0.0
2017-2	28	3.6	7.1	42.9	3.6	14.3	28.6	0.0	0.0	0.0	0.0	0.0
2018-1	39	10.3	17.9	30.8	2.6	10.3	23.1	0.0	2.6	2.6	0.0	0.0
2018-2	30	10.0	13.3	50.0	0.0	10.0	10.0	3.3	0.0	0.0	0.0	0.0
2019-1	36	11.1	19.4	47.2	0.0	5.6	11.1	0.0	0.0	0.0	0.0	2.8
2019-2	41	0.0	14.6	43.9	0.0	9.8	29.3	2.4	0.0	0.0	0.0	0.0
2020-1	33	9.1	18.2	27.3	9.1	9.1	18.2	6.1	0.0	3.0	0.0	0.0
2020-2	19	15.8	15.8	15.8	0.0	10.5	26.3	10.5	0.0	5.3	0.0	0.0
2021-1	22	18.2	22.7	22.7	0.0	13.6	13.6	4.5	0.0	0.0	0.0	4.5
2021-2	28	7.1	35.7	32.1	3.6	3.6	10.7	3.6	0.0	0.0	0.0	3.6
2022-1	52	7.7	25.0	17.3	0.0	7.7	17.3	23.1	0.0	0.0	0.0	0.0
2022-2	36	5.6	22.2	30.6	0.0	11.1	16.7	11.1	0.0	0.0	0.0	0.0

Fuente: Elaboración propia con información del Sistema de Información Epidemiológica del Consumo de Drogas. México. CIJ. (2023).



Druga de mayor impacto reportada por consumidores de drogas ilícitas solicitantes de tratamiento en CIJ Ciudad de México 2° semestre de 2004 - 2° semestre de 2022

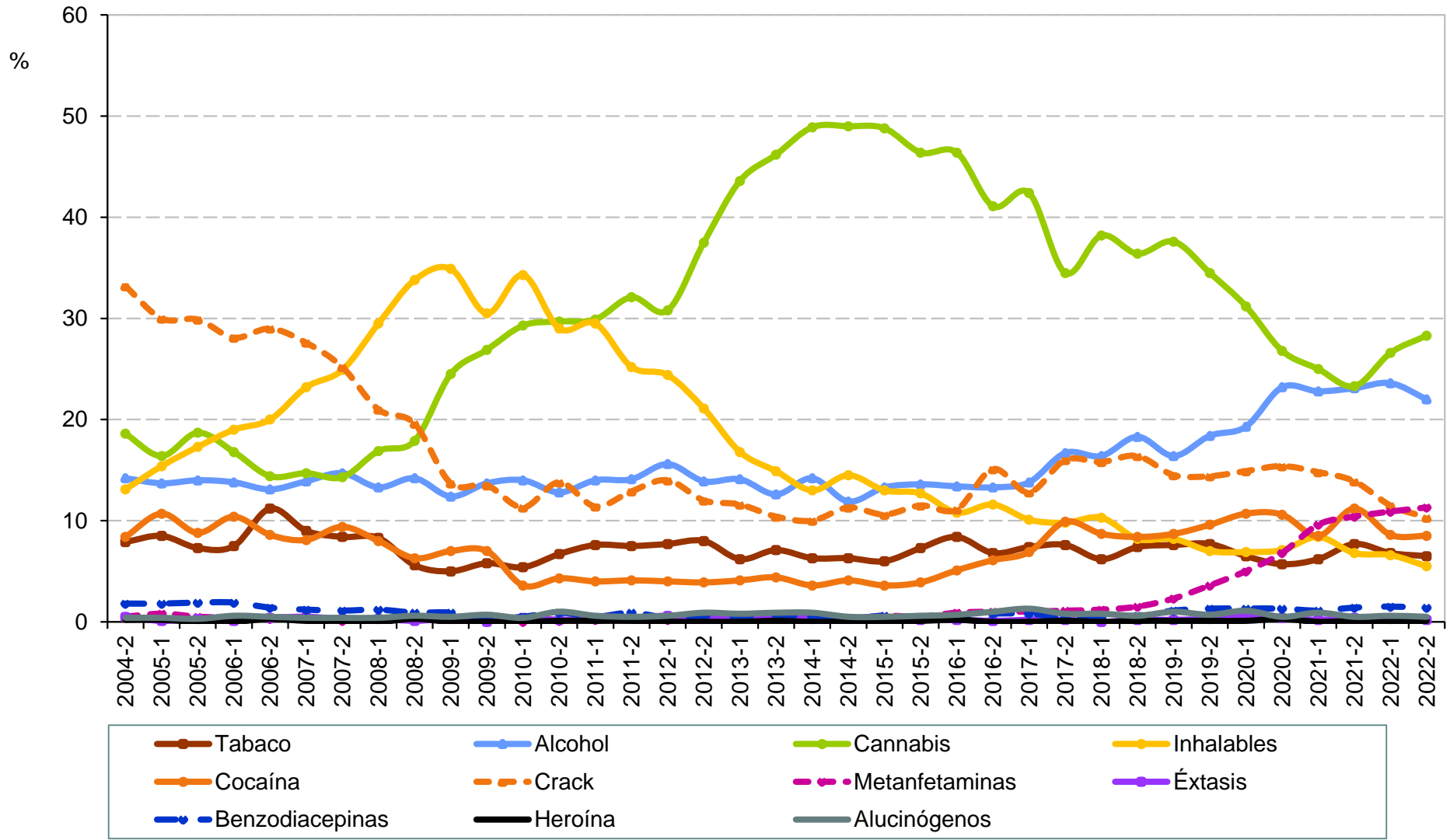

Fuente: Elaboración propia con información del Sistema de Información Epidemiológica del Consumo de Drogas. México. CIJ. (2023).



Druga de mayor impacto reportada por consumidores de drogas ilícitas solicitantes de tratamiento en CIJ Ciudad de México 2° semestre de 2004 - 2° semestre de 2022

Semestre	Total de casos	Tabaco	Alcohol	Cannabis	Inhalables	Cocaína	Crack	Metanfeta- minas	Éxtasis	Benzodia- cepinas	Heroína	Alucinó- genos
2004-2	1,938	7.9	14.2	18.6	13.1	8.4	33.2	0.5	0.5	1.8	0.2	0.4
2005-1	2,295	8.5	13.7	16.4	15.4	10.7	30.0	0.8	0.1	1.8	0.2	0.4
2005-2	2,057	7.3	14.0	18.7	17.3	8.8	29.9	0.5	0.3	1.9	0.0	0.3
2006-1	2,155	7.5	13.8	16.8	19.0	10.4	28.1	0.4	0.1	1.9	0.0	0.6
2006-2	1,936	11.2	13.1	14.4	20.0	8.6	29.0	0.3	0.4	1.4	0.3	0.5
2007-1	2,256	9.0	13.9	14.7	23.2	8.1	27.6	0.4	0.5	1.2	0.1	0.4
2007-2	2,145	8.4	14.7	14.3	24.9	9.4	25.2	0.1	0.3	1.1	0.1	0.4
2008-1	2,675	8.3	13.3	16.9	29.5	8.0	21.0	0.3	0.3	1.2	0.0	0.4
2008-2	2,332	5.6	14.2	17.9	33.8	6.3	19.6	0.3	0.1	0.9	0.3	0.6
2009-1	2,386	5.0	12.4	24.5	34.9	7.0	13.7	0.3	0.3	0.9	0.0	0.5
2009-2	2,004	5.8	13.7	26.9	30.5	7.0	13.5	0.3	0.0	0.3	0.0	0.7
2010-1	3,024	5.4	14.0	29.3	34.3	3.6	11.3	0.0	0.4	0.5	0.0	0.4
2010-2	2,417	6.7	12.8	29.7	29.0	4.3	13.8	0.1	0.2	0.9	0.1	1.0
2011-1	3,459	7.6	14.0	29.9	29.5	4.0	11.4	0.2	0.3	0.5	0.1	0.6
2011-2	3,110	7.5	14.1	32.1	25.2	4.1	12.9	0.5	0.4	0.9	0.1	0.5
2012-1	3,125	7.7	15.6	30.8	24.4	4.0	14.0	0.2	0.6	0.4	0.0	0.6
2012-2	2,776	8.0	13.9	37.5	21.1	3.9	12.0	0.5	0.3	0.6	0.0	0.9
2013-1	3,063	6.2	14.1	43.6	16.8	4.1	11.6	0.3	0.5	0.5	0.0	0.8
2013-2	2,726	7.1	12.6	46.2	14.9	4.4	10.4	0.5	0.4	0.7	0.1	0.9
2014-1	2,640	6.3	14.2	48.9	13.0	3.6	10.0	0.5	0.3	0.5	0.0	0.9
2014-2	2,294	6.3	11.9	49.0	14.5	4.1	11.3	0.3	0.3	0.3	0.0	0.5
2015-1	2,412	6.0	13.3	48.8	13.0	3.6	10.6	0.6	0.4	0.6	0.0	0.5
2015-2	1,996	7.3	13.6	46.4	12.7	3.9	11.5	0.5	0.2	0.5	0.1	0.6
2016-1	2,119	8.4	13.4	46.4	10.8	5.1	11.1	0.9	0.2	0.6	0.2	0.7
2016-2	2,225	6.8	13.3	41.1	11.6	6.1	15.1	1.0	0.1	0.8	0.0	1.0
2017-1	2,425	7.4	13.8	42.4	10.1	6.9	12.8	1.0	0.2	0.8	0.0	1.3
2017-2	2,029	7.6	16.7	34.5	9.8	9.9	16.0	1.1	0.2	0.4	0.1	0.8
2018-1	2,408	6.2	16.4	38.2	10.3	8.7	15.8	1.2	0.0	0.5	0.0	0.8
2018-2	2,178	7.4	18.3	36.4	8.2	8.4	16.4	1.5	0.2	0.6	0.1	0.6
2019-1	2,393	7.6	16.4	37.6	8.2	8.7	14.5	2.3	0.2	1.1	0.1	1.0
2019-2	2,299	7.7	18.4	34.5	7.0	9.6	14.4	3.6	0.3	1.3	0.1	0.7
2020-1	1,486	6.5	19.3	31.2	6.9	10.7	14.9	5.0	0.5	1.3	0.1	1.1
2020-2	1,114	5.7	23.2	26.8	7.1	10.6	15.4	6.8	0.4	1.3	0.3	0.5
2021-1	1,184	6.2	22.8	25.0	8.4	8.5	14.8	9.6	0.2	1.1	0.0	0.9
2021-2	1,331	7.7	23.1	23.3	6.8	11.2	13.9	10.4	0.4	1.4	0.1	0.5
2022-1	1,768	6.8	23.6	26.6	6.6	8.6	11.5	10.9	0.3	1.5	0.0	0.6
2022-2	1,701	6.5	22.0	28.3	5.5	8.5	10.3	11.3	0.2	1.4	0.1	0.5

Fuente: Elaboración propia con información del Sistema de Información Epidemiológica del Consumo de Drogas. México. CIJ. (2023).



Druga de mayor impacto reportada por consumidores de drogas ilícitas solicitantes de tratamiento en CIJ Coahuila 2° semestre de 2004 - 2° semestre de 2022

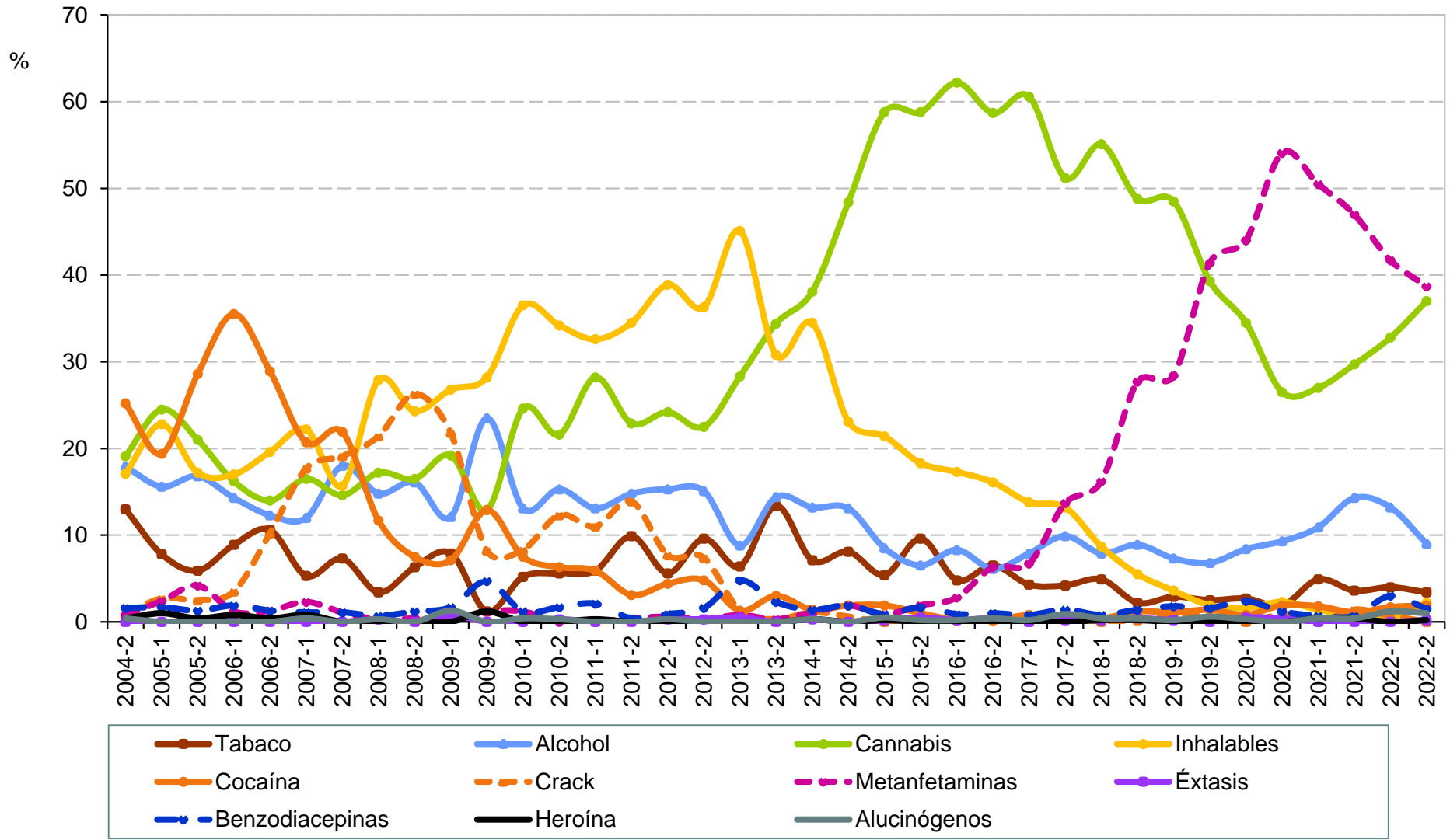

Fuente: Elaboración propia con información del Sistema de Información Epidemiológica del Consumo de Drogas. México. CIJ. (2023).



Druga de mayor impacto reportada por consumidores de drogas ilícitas solicitantes de tratamiento en CIJ

Coahuila

2° semestre de 2004 - 2° semestre de 2022

Semestre	Total de casos	Tabaco	Alcohol	Cannabis	Inhalables	Cocaína	Crack	Metanfeta- minas	Éxtasis	Benzodia- cepinas	Heroína	Alucinó- genos
2004-2	246	13.0	17.9	19.1	17.1	25.2	0.8	0.8	0.0	1.6	0.4	0.4
2005-1	294	7.8	15.6	24.5	22.8	19.4	2.7	2.4	0.0	1.7	1.0	0.0
2005-2	238	5.9	16.8	21.0	17.2	28.6	2.5	4.2	0.0	1.3	0.4	0.0
2006-1	259	8.9	14.3	16.2	17.0	35.5	3.5	1.2	0.0	1.9	0.8	0.0
2006-2	235	10.6	12.3	14.0	19.6	28.9	10.2	1.3	0.0	1.3	0.4	0.0
2007-1	266	5.3	12.0	16.5	22.2	20.7	17.7	2.3	0.0	1.1	0.8	0.4
2007-2	178	7.3	18.0	14.6	15.7	21.9	19.1	1.1	0.0	1.1	0.0	0.0
2008-1	290	3.4	14.8	17.2	27.9	11.7	21.4	0.3	0.3	0.7	0.0	0.3
2008-2	255	6.3	16.1	16.5	24.3	7.5	26.3	0.4	0.0	1.2	0.0	0.0
2009-1	239	7.9	12.1	19.2	26.8	7.1	21.8	0.4	0.8	1.7	0.0	1.3
2009-2	85	1.2	23.5	12.9	28.2	12.9	8.2	1.2	0.0	4.7	1.2	0.0
2010-1	252	5.2	13.1	24.6	36.5	7.5	8.3	1.2	0.0	1.2	0.0	0.4
2010-2	301	5.6	15.3	21.6	34.2	6.3	12.3	0.0	0.3	1.7	0.0	0.3
2011-1	337	5.9	13.1	28.2	32.6	5.9	11.0	0.0	0.0	2.1	0.3	0.0
2011-2	223	9.9	14.8	22.9	34.5	3.1	13.9	0.4	0.0	0.4	0.0	0.0
2012-1	339	5.6	15.3	24.2	38.9	4.4	7.7	0.6	0.3	0.9	0.0	0.3
2012-2	311	9.6	15.1	22.5	36.3	4.8	7.4	0.3	0.3	1.6	0.0	0.0
2013-1	375	6.4	8.8	28.3	45.1	1.3	1.3	0.8	0.5	4.8	0.0	0.0
2013-2	299	13.4	14.4	34.4	30.8	3.0	0.3	0.3	0.0	2.3	0.0	0.0
2014-1	365	7.1	13.2	38.1	34.5	1.4	1.1	1.1	0.3	1.4	0.3	0.3
2014-2	320	8.1	13.1	48.4	23.1	1.9	0.6	1.9	0.0	1.9	0.0	0.0
2015-1	425	5.4	8.5	58.8	21.4	1.9	0.0	0.9	0.2	0.9	0.2	0.5
2015-2	415	9.6	6.5	58.8	18.3	1.0	0.5	1.9	0.5	1.7	0.0	0.2
2016-1	434	4.8	8.3	62.2	17.3	0.2	0.2	2.8	0.2	0.9	0.0	0.2
2016-2	477	6.5	6.1	58.7	16.1	0.2	0.2	6.3	0.4	1.0	0.0	0.4
2017-1	493	4.3	7.9	60.6	13.8	0.8	0.0	6.7	0.0	0.8	0.0	0.2
2017-2	424	4.2	9.9	51.2	13.2	0.5	0.7	13.7	0.2	1.4	0.0	0.9
2018-1	506	4.9	7.9	55.1	8.7	0.4	0.0	16.2	0.2	0.8	0.2	0.4
2018-2	494	2.2	8.9	48.8	5.5	1.2	0.2	27.7	0.4	1.4	0.2	0.4
2019-1	549	2.9	7.3	48.5	3.6	1.1	0.9	28.4	0.2	1.8	0.0	0.2
2019-2	486	2.5	6.8	39.3	1.9	1.4	0.6	41.4	0.0	1.6	0.0	0.6
2020-1	368	2.7	8.4	34.5	1.6	0.8	0.0	44.0	0.5	2.4	0.0	0.3
2020-2	257	1.9	9.3	26.5	2.3	1.9	0.8	54.1	0.4	1.2	0.0	0.0
2021-1	285	4.9	10.9	27.0	1.4	1.8	0.0	50.5	0.0	0.7	0.4	0.4
2021-2	279	3.6	14.3	29.7	0.7	1.1	1.4	47.0	0.0	0.7	0.4	0.4
2022-1	403	4.0	13.2	32.8	0.5	1.7	0.7	41.7	0.0	3.0	0.0	1.2
2022-2	411	3.4	9.0	37.0	2.2	1.9	0.0	38.7	0.2	1.5	0.2	1.0

Fuente: Elaboración propia con información del Sistema de Información Epidemiológica del Consumo de Drogas. México. CIJ. (2023).



Druga de mayor impacto reportada por consumidores de drogas ilícitas solicitantes de tratamiento en CIJ

Colima

2° semestre de 2004 - 2° semestre de 2022

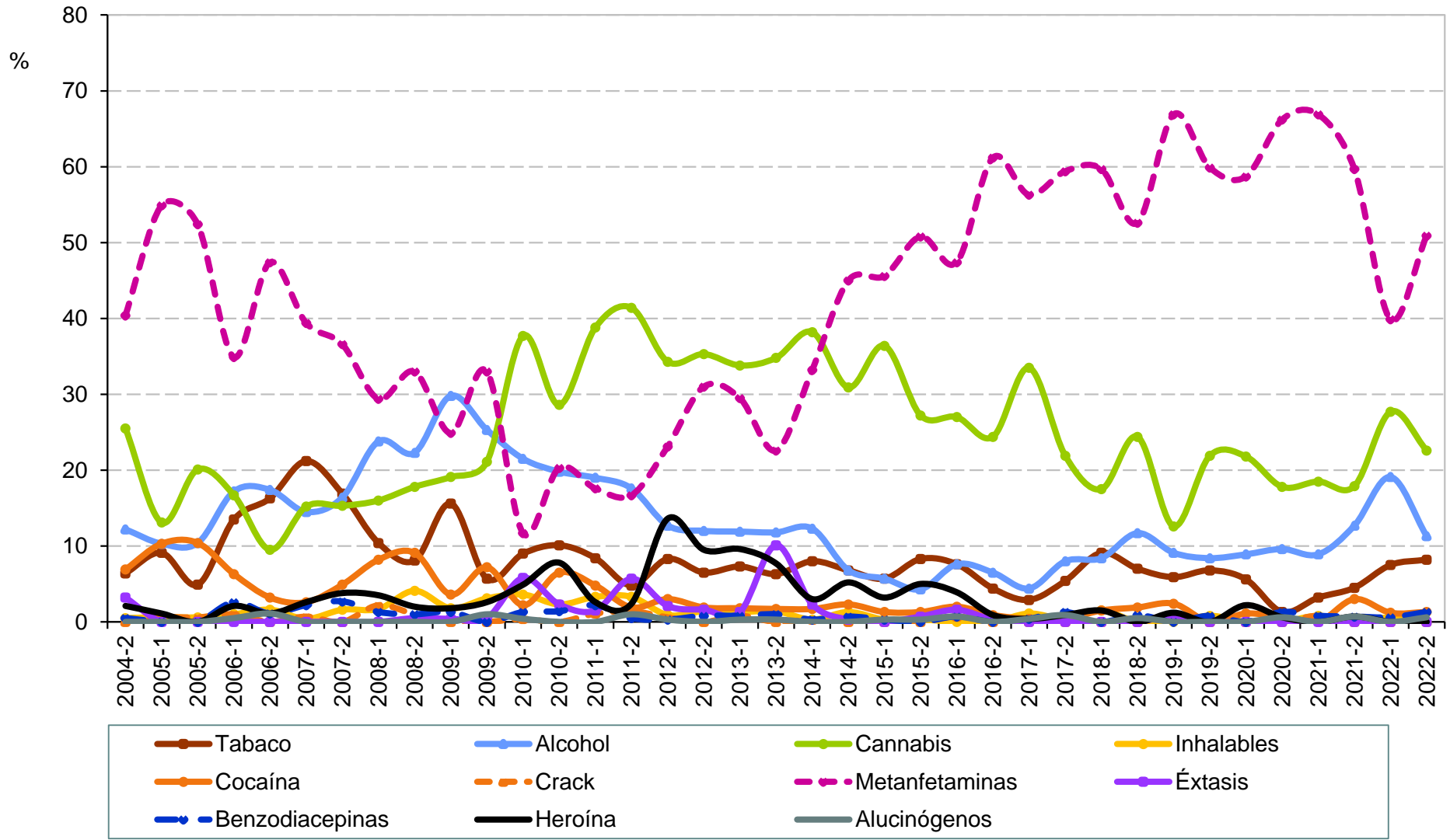

Fuente: Elaboración propia con información del Sistema de Información Epidemiológica del Consumo de Drogas. México. CIJ. (2023).



Druga de mayor impacto reportada por consumidores de drogas ilícitas solicitantes de tratamiento en CIJ Colima 2° semestre de 2004 - 2° semestre de 2022

Semestre	Total de casos	Tabaco	Alcohol	Cannabis	Inhalables	Cocaína	Crack	Metanfeta- minas	Éxtasis	Benzodia- cepinas	Heroína	Alucinó- genos
2004-2	188	6.4	12.2	25.5	0.5	6.9	0.0	40.4	3.2	0.5	2.1	0.0
2005-1	175	9.1	10.3	13.1	0.6	10.3	0.6	54.9	0.0	0.0	1.1	0.0
2005-2	164	4.9	10.4	20.1	0.6	10.4	0.6	52.4	0.0	0.0	0.0	0.0
2006-1	192	13.5	17.2	16.7	1.0	6.3	1.0	34.9	0.0	2.6	2.1	0.5
2006-2	190	16.3	17.4	9.5	1.6	3.2	0.0	47.4	0.0	1.1	1.1	1.1
2007-1	269	21.2	14.5	15.2	0.4	2.6	0.7	39.4	0.0	2.2	2.6	0.0
2007-2	183	16.9	16.4	15.3	1.6	4.9	0.0	36.6	0.0	2.7	3.8	0.0
2008-1	231	10.4	23.8	16.0	1.7	8.2	2.2	29.4	0.0	1.3	3.5	0.0
2008-2	197	8.1	22.3	17.8	4.1	9.1	1.0	33.0	0.5	1.0	2.0	0.0
2009-1	225	15.6	29.8	19.1	1.8	3.6	0.0	24.9	0.4	1.3	1.8	0.0
2009-2	194	5.7	25.3	21.1	3.1	7.2	0.0	33.0	0.5	0.0	2.6	1.0
2010-1	223	9.0	21.5	37.7	3.6	2.2	0.4	11.7	5.8	1.3	4.9	0.4
2010-2	217	10.1	19.8	28.6	2.3	6.5	0.0	20.3	2.3	1.4	7.8	0.0
2011-1	273	8.4	19.0	38.8	3.3	4.8	1.1	17.6	1.5	2.2	2.6	0.0
2011-2	210	4.8	17.6	41.4	3.3	1.9	1.4	16.7	5.7	0.5	2.4	1.0
2012-1	338	8.3	12.7	34.3	0.9	3.0	0.6	23.1	2.1	0.3	13.6	0.3
2012-2	368	6.5	12.0	35.3	1.4	1.9	0.0	31.0	1.6	0.8	9.5	0.0
2013-1	396	7.3	11.9	33.8	1.3	1.8	0.8	29.5	1.3	0.8	9.6	0.3
2013-2	287	6.3	11.8	34.8	1.4	1.7	0.0	22.6	10.1	1.0	7.7	0.3
2014-1	301	8.0	12.3	38.2	0.3	1.7	0.3	33.2	2.3	0.3	3.0	0.0
2014-2	307	6.8	6.8	30.9	1.3	2.3	0.0	45.0	0.3	0.7	5.2	0.0
2015-1	316	5.7	5.7	36.4	0.3	1.3	0.0	45.6	0.0	0.3	3.2	0.3
2015-2	301	8.3	4.3	27.2	0.3	1.3	0.0	50.8	0.7	0.0	5.0	0.3
2016-1	304	7.6	7.6	27.0	0.0	2.0	0.7	47.4	1.6	0.7	3.9	0.7
2016-2	340	4.4	6.5	24.4	0.0	0.9	0.0	61.2	0.3	0.0	0.9	0.0
2017-1	272	2.9	4.4	33.5	1.1	0.4	0.0	56.3	0.0	0.4	0.4	0.4
2017-2	224	5.4	8.0	21.9	0.4	0.4	0.0	59.4	0.0	1.3	0.9	0.9
2018-1	263	9.1	8.4	17.5	1.5	1.5	0.0	59.7	0.0	0.0	1.5	0.0
2018-2	213	7.0	11.7	24.4	0.0	1.9	0.0	52.6	0.0	0.9	0.0	0.5
2019-1	254	5.9	9.1	12.6	0.0	2.4	0.4	66.9	0.8	0.0	1.2	0.0
2019-2	237	6.8	8.4	21.9	0.8	0.0	0.0	59.9	0.0	0.8	0.0	0.0
2020-1	179	5.6	8.9	21.8	0.0	1.1	0.0	58.7	0.0	0.0	2.2	0.0
2020-2	157	1.3	9.6	17.8	0.0	0.6	0.0	66.2	0.0	1.3	0.6	0.6
2021-1	124	3.2	8.9	18.5	0.8	0.0	0.8	66.9	0.0	0.8	0.0	0.0
2021-2	134	4.5	12.7	17.9	0.0	3.0	0.0	59.7	0.0	0.7	0.7	0.7
2022-1	173	7.5	19.1	27.7	0.6	1.2	0.0	39.9	0.0	0.6	0.0	0.0
2022-2	159	8.2	11.3	22.6	0.0	1.3	0.0	50.9	0.0	1.3	0.0	0.6

Fuente: Elaboración propia con información del Sistema de Información Epidemiológica del Consumo de Drogas. México. CIJ. (2023).



Druga de mayor impacto reportada por consumidores de drogas ilícitas solicitantes de tratamiento en CIJ Chiapas 2° semestre de 2004 - 2° semestre de 2022

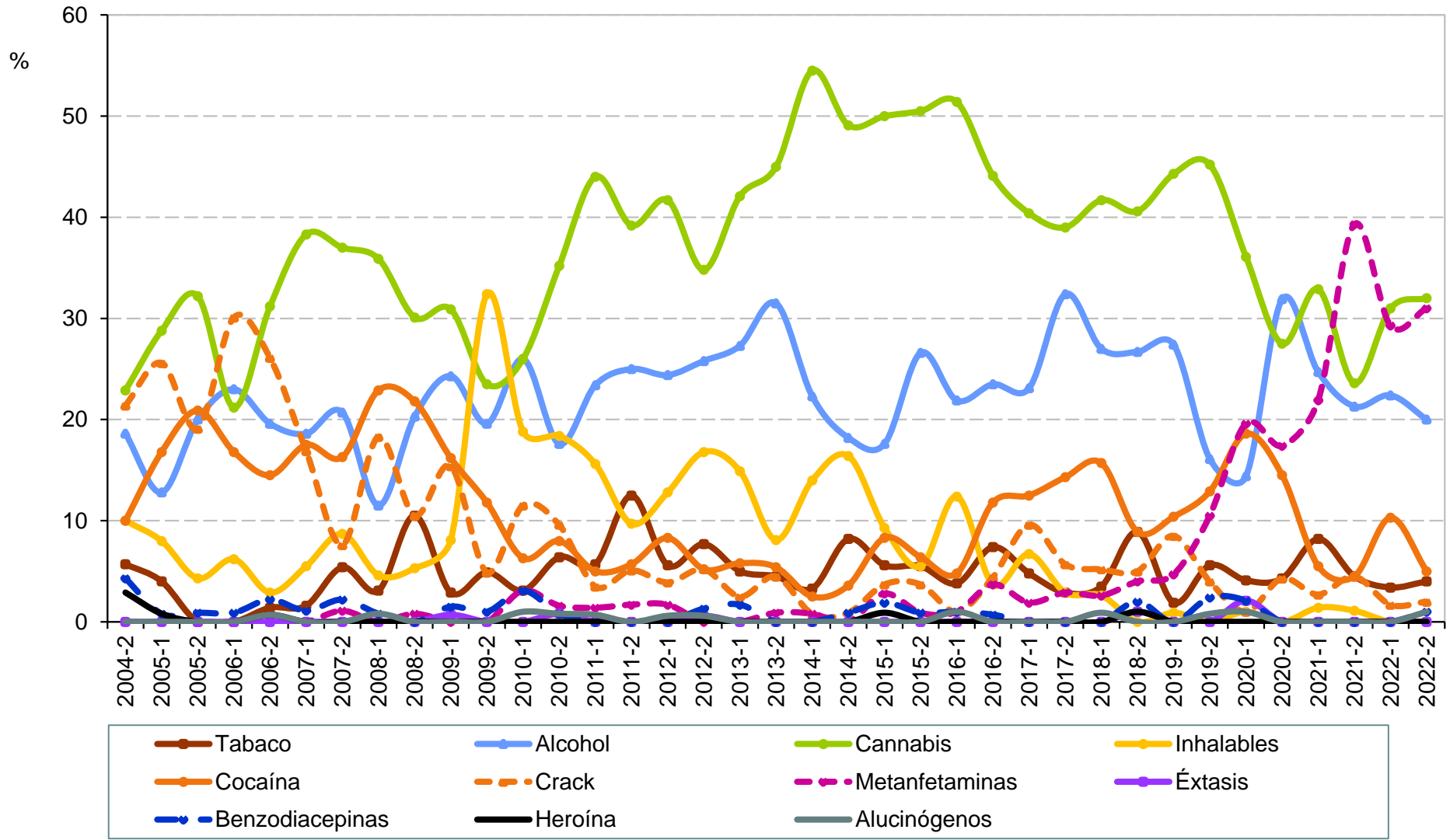

Fuente: Elaboración propia con información del Sistema de Información Epidemiológica del Consumo de Drogas. México. CIJ. (2023).



Druga de mayor impacto reportada por consumidores de drogas ilícitas solicitantes de tratamiento en CIJ Chiapas 2° semestre de 2004 - 2° semestre de 2022

Semestre	Total de casos	Tabaco	Alcohol	Cannabis	Inhalables	Cocaína	Crack	Metanfeta- minas	Éxtasis	Benzodia- cepinas	Heroína	Alucinó- genos
2004-2	70	5.7	18.6	22.9	10.0	10.0	21.4	0.0	0.0	4.3	2.9	0.0
2005-1	125	4.0	12.8	28.8	8.0	16.8	25.6	0.0	0.0	0.8	0.8	0.0
2005-2	115	0.0	20.0	32.2	4.3	20.9	19.1	0.0	0.0	0.9	0.0	0.0
2006-1	113	0.0	23.0	21.2	6.2	16.8	30.1	0.0	0.0	0.9	0.0	0.0
2006-2	138	1.4	19.6	31.2	2.9	14.5	26.1	0.0	0.0	2.2	0.7	0.7
2007-1	183	1.6	18.6	38.3	5.5	17.5	16.9	0.0	0.0	1.1	0.0	0.0
2007-2	92	5.4	20.7	37.0	8.7	16.3	7.6	1.1	0.0	2.2	0.0	0.0
2008-1	131	3.1	11.5	35.9	4.6	22.9	18.3	0.0	0.0	0.8	0.0	0.8
2008-2	133	10.5	20.3	30.1	5.3	21.8	10.5	0.8	0.0	0.0	0.0	0.0
2009-1	136	2.9	24.3	30.9	8.1	16.2	15.4	0.0	0.7	1.5	0.0	0.0
2009-2	102	4.9	19.6	23.5	32.4	11.8	4.9	0.0	0.0	1.0	0.0	0.0
2010-1	96	3.1	26.0	26.0	18.8	6.3	11.5	3.1	0.0	3.1	0.0	1.0
2010-2	125	6.4	17.6	35.2	18.4	8.0	9.6	1.6	0.8	0.8	0.0	0.8
2011-1	141	5.7	23.4	44.0	15.6	5.0	3.5	1.4	0.0	0.0	0.0	0.7
2011-2	176	12.5	25.0	39.2	9.7	5.7	5.1	1.7	0.0	0.0	0.0	0.0
2012-1	180	5.6	24.4	41.7	12.8	8.3	3.9	1.7	0.0	0.0	0.0	0.6
2012-2	155	7.7	25.8	34.8	16.8	5.2	5.2	0.0	0.6	1.3	0.0	0.6
2013-1	121	5.0	27.3	42.1	14.9	5.8	2.5	0.0	0.0	1.7	0.0	0.0
2013-2	111	4.5	31.5	45.0	8.1	5.4	4.5	0.9	0.0	0.0	0.0	0.0
2014-1	121	3.3	22.3	54.5	14.0	2.5	0.8	0.8	0.0	0.0	0.0	0.0
2014-2	110	8.2	18.2	49.1	16.4	3.6	0.9	0.0	0.0	0.9	0.0	0.0
2015-1	108	5.6	17.6	50.0	9.3	8.3	3.7	2.8	0.0	1.9	0.9	0.0
2015-2	109	5.5	26.6	50.5	5.5	6.4	3.7	0.9	0.0	0.9	0.0	0.0
2016-1	105	3.8	21.9	51.4	12.4	4.8	1.0	1.0	0.0	1.0	0.0	1.0
2016-2	136	7.4	23.5	44.1	3.7	11.8	4.4	3.7	0.0	0.7	0.0	0.0
2017-1	104	4.8	23.1	40.4	6.7	12.5	9.6	1.9	0.0	0.0	0.0	0.0
2017-2	105	2.9	32.4	39.0	2.9	14.3	5.7	2.9	0.0	0.0	0.0	0.0
2018-1	115	3.5	27.0	41.7	2.6	15.7	5.2	2.6	0.0	0.0	0.0	0.9
2018-2	101	8.9	26.7	40.6	0.0	8.9	5.0	4.0	1.0	2.0	1.0	0.0
2019-1	106	1.9	27.4	44.3	0.9	10.4	8.5	4.7	0.0	0.0	0.0	0.0
2019-2	124	5.6	16.1	45.2	0.0	12.9	4.0	10.5	0.0	2.4	0.0	0.8
2020-1	97	4.1	14.4	36.1	1.0	18.6	1.0	19.6	2.1	2.1	0.0	1.0
2020-2	69	4.3	31.9	27.5	0.0	14.5	4.3	17.4	0.0	0.0	0.0	0.0
2021-1	73	8.2	24.7	32.9	1.4	5.5	2.7	21.9	0.0	0.0	0.0	0.0
2021-2	89	4.5	21.3	23.6	1.1	4.5	4.5	39.3	0.0	0.0	0.0	0.0
2022-1	116	3.4	22.4	31.0	0.0	10.3	1.7	29.3	0.0	0.0	0.0	0.0
2022-2	100	4.0	20.0	32.0	0.0	5.0	2.0	31.0	0.0	1.0	0.0	1.0

Fuente: Elaboración propia con información del Sistema de Información Epidemiológica del Consumo de Drogas. México. CIJ. (2023).



Druga de mayor impacto reportada por consumidores de drogas ilícitas solicitantes de tratamiento en CIJ Chihuahua

2° semestre de 2004 - 2° semestre de 2022

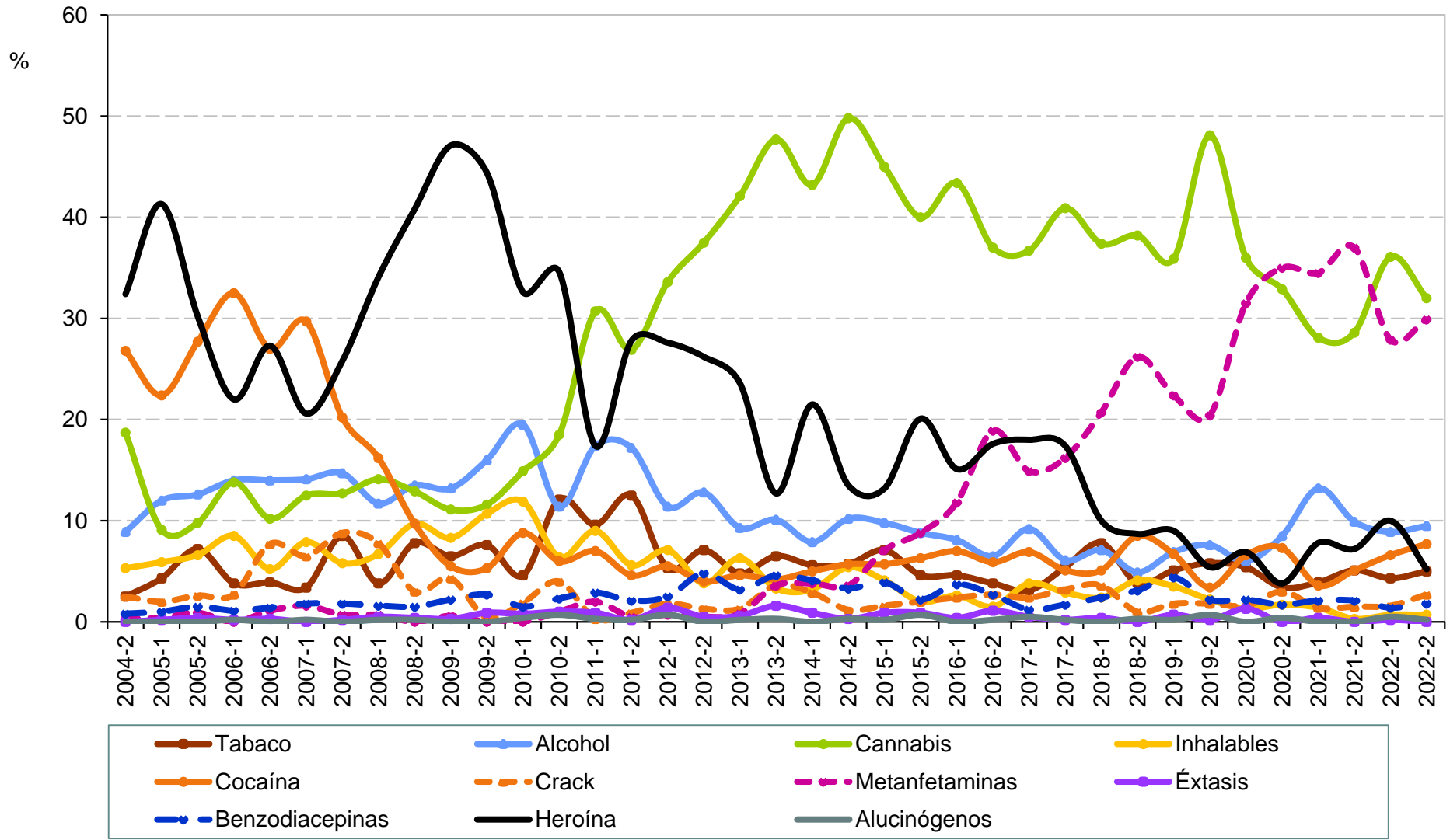

Fuente: Elaboración propia con información del Sistema de Información Epidemiológica del Consumo de Drogas. México. CIJ. (2023).



Druga de mayor impacto reportada por consumidores de drogas ilícitas solicitantes de tratamiento en CIJ Chihuahua 2° semestre de 2004 - 2° semestre de 2022

Semestre	Total de casos	Tabaco	Alcohol	Cannabis	Inhalables	Cocaína	Crack	Metanfeta- minas	Éxtasis	Benzodia- cepinas	Heroína	Alucinó- genos
2004-2	395	2.5	8.9	18.7	5.3	26.8	2.5	0.3	0.0	0.8	32.4	0.0
2005-1	492	4.3	12.0	9.1	5.9	22.4	2.0	0.4	0.2	1.0	41.3	0.0
2005-2	470	7.2	12.6	9.8	6.6	27.7	2.6	0.9	0.4	1.5	30.2	0.0
2006-1	449	3.8	14.0	13.8	8.5	32.5	2.7	0.0	0.2	1.1	22.0	0.2
2006-2	363	3.9	14.0	10.2	5.2	27.0	7.7	1.1	0.3	1.4	27.3	0.0
2007-1	505	3.4	14.1	12.5	7.9	29.7	6.5	1.6	0.0	1.8	20.6	0.2
2007-2	565	8.5	14.7	12.7	5.8	20.2	8.8	0.7	0.2	1.8	25.8	0.0
2008-1	554	3.8	11.7	14.1	6.7	16.2	7.8	0.7	0.5	1.6	34.1	0.2
2008-2	473	7.8	13.5	12.9	9.7	9.7	3.0	0.0	0.4	1.5	40.8	0.2
2009-1	325	6.5	13.2	11.1	8.3	5.5	4.3	0.6	0.3	2.2	47.1	0.0
2009-2	225	7.6	16.0	11.6	10.7	5.3	0.4	0.0	0.9	2.7	44.4	0.0
2010-1	261	4.6	19.5	14.9	11.9	8.8	1.9	0.0	0.8	1.5	32.6	0.4
2010-2	298	12.1	11.4	18.5	6.4	6.0	4.0	1.0	1.0	2.3	34.6	0.7
2011-1	345	9.6	17.4	30.7	9.0	7.0	0.3	2.0	0.9	2.9	17.4	0.3
2011-2	431	12.5	17.2	26.9	5.6	4.6	0.9	0.5	0.2	2.1	27.8	0.2
2012-1	438	5.3	11.4	33.6	7.1	5.5	1.8	0.7	1.4	2.5	27.6	0.7
2012-2	397	7.1	12.8	37.5	3.8	4.0	1.3	0.5	0.5	4.8	26.2	0.0
2013-1	475	4.8	9.3	42.1	6.3	4.6	1.3	0.8	0.6	3.2	23.6	0.2
2013-2	306	6.5	10.1	47.7	3.3	4.2	3.6	3.6	1.6	4.6	12.7	0.3
2014-1	340	5.6	7.9	43.2	3.2	5.0	2.9	3.8	0.9	4.1	21.5	0.0
2014-2	333	5.7	10.2	49.8	5.4	5.7	1.2	3.6	0.3	3.3	13.5	0.3
2015-1	438	7.1	9.8	45.0	4.1	5.7	1.6	7.1	0.9	3.9	13.2	0.2
2015-2	457	4.6	8.8	40.0	2.0	6.3	2.0	8.8	0.9	2.2	20.1	0.7
2016-1	458	4.6	8.1	43.4	2.6	7.0	2.4	11.8	0.4	3.7	15.1	0.0
2016-2	524	3.8	6.5	37.0	1.5	5.9	2.7	18.9	1.1	2.7	17.6	0.2
2017-1	422	3.1	9.2	36.7	3.8	6.9	2.4	14.9	0.5	1.2	18.0	0.5
2017-2	408	5.4	6.1	40.9	2.9	5.1	3.2	16.2	0.2	1.7	17.4	0.2
2018-1	449	7.8	7.1	37.4	2.4	5.1	3.6	20.7	0.4	2.4	10.0	0.0
2018-2	390	3.8	4.9	38.2	4.1	8.5	1.0	26.2	0.0	3.1	8.7	0.3
2019-1	434	5.1	6.9	35.9	3.5	6.7	1.8	22.4	0.7	4.4	9.0	0.2
2019-2	445	5.8	7.6	48.1	2.2	3.4	1.8	20.4	0.2	2.2	5.4	0.7
2020-1	317	5.4	6.0	36.0	1.3	6.6	1.6	31.5	1.3	2.2	6.9	0.0
2020-2	234	3.4	8.5	32.9	1.7	7.3	3.0	35.0	0.0	1.7	3.8	0.4
2021-1	281	3.9	13.2	28.1	1.4	3.6	1.4	34.5	0.4	2.1	7.8	0.0
2021-2	332	5.1	9.9	28.6	0.3	5.1	1.5	37.0	0.0	2.1	7.2	0.0
2022-1	438	4.3	8.9	36.1	0.7	6.6	1.6	27.9	0.2	1.4	10.0	0.5
2022-2	441	5.0	9.5	32.0	0.7	7.7	2.7	29.9	0.0	1.8	5.2	0.2

Fuente: Elaboración propia con información del Sistema de Información Epidemiológica del Consumo de Drogas. México. CIJ. (2023).



Druga de mayor impacto reportada por consumidores de drogas ilícitas solicitantes de tratamiento en CIJ Durango 2° semestre de 2004 - 2° semestre de 2022

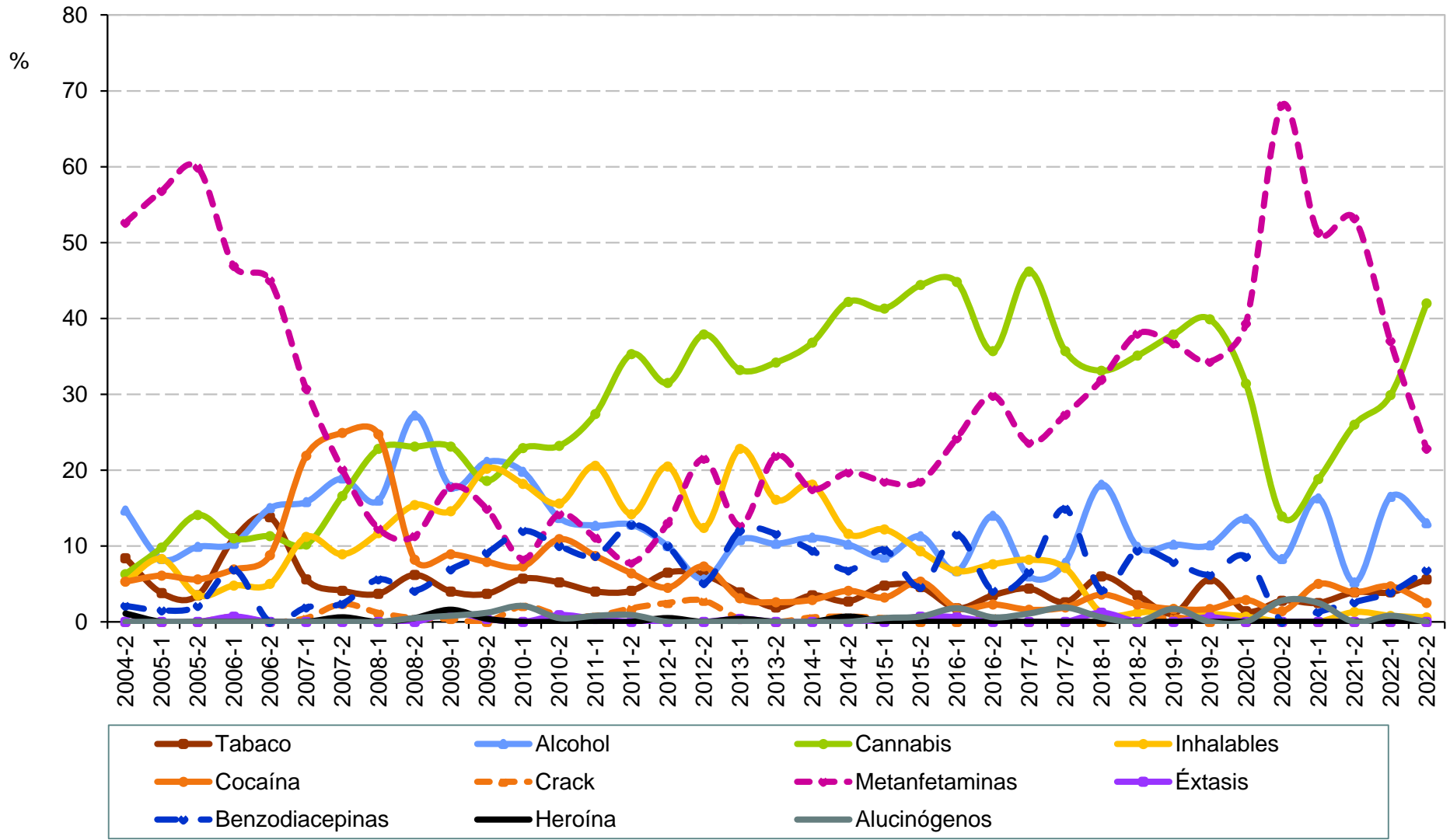

Fuente: Elaboración propia con información del Sistema de Información Epidemiológica del Consumo de Drogas. México. CIJ. (2023).



**Droga de mayor impacto reportada por
consumidores de drogas ilícitas solicitantes de tratamiento en CIJ
Durango
2° semestre de 2004 - 2° semestre de 2022**

Semestre	Total de casos	Tabaco	Alcohol	Cannabis	Inhalables	Cocaína	Crack	Metanfeta- minas	Éxtasis	Benzodia- cepinas	Heroína	Alucinó- genos
2004-2	95	8.4	14.7	6.3	5.3	5.3	0.0	52.6	0.0	2.1	1.1	0.0
2005-1	132	3.8	8.3	9.8	8.3	6.1	0.0	56.8	0.0	1.5	0.0	0.0
2005-2	142	3.5	9.9	14.1	3.5	5.6	0.0	59.9	0.0	2.1	0.0	0.0
2006-1	145	11.0	10.3	11.0	4.8	6.9	0.7	46.9	0.7	6.9	0.0	0.0
2006-2	80	13.8	15.0	11.3	5.0	8.8	0.0	45.0	0.0	0.0	0.0	0.0
2007-1	215	5.6	15.8	10.2	11.2	21.9	0.5	30.7	0.0	1.9	0.0	0.0
2007-2	169	4.1	18.9	16.6	8.9	24.9	2.4	20.1	0.0	2.4	0.6	0.0
2008-1	162	3.7	16.0	22.8	11.7	24.7	1.2	12.3	0.0	5.6	0.0	0.0
2008-2	195	6.2	27.2	23.1	15.4	8.2	0.5	11.3	0.0	4.1	0.5	0.5
2009-1	247	4.0	17.8	23.1	14.6	8.9	0.4	17.8	1.2	6.9	1.6	0.8
2009-2	242	3.7	21.1	18.6	20.2	7.9	0.0	14.9	0.4	9.1	0.4	1.2
2010-1	192	5.7	19.8	22.9	18.2	7.3	2.1	8.3	0.0	12.0	0.0	2.1
2010-2	211	5.2	13.7	23.2	15.6	10.9	0.9	14.2	0.9	10.0	0.0	0.5
2011-1	252	4.0	12.7	27.4	20.6	8.7	0.8	11.1	0.4	8.7	0.0	0.8
2011-2	218	4.1	12.8	35.3	14.2	6.4	1.8	7.8	0.0	12.8	0.0	0.9
2012-1	200	6.5	10.0	31.5	20.5	4.5	2.5	13.0	0.0	10.0	0.5	0.0
2012-2	177	6.2	5.6	37.9	12.4	7.3	2.8	21.5	0.0	5.1	0.0	0.0
2013-1	259	3.9	10.8	33.2	22.8	3.1	0.4	12.7	0.4	12.0	0.4	0.0
2013-2	155	1.9	10.3	34.2	16.1	2.6	0.0	21.9	0.0	11.6	0.0	0.0
2014-1	171	3.5	11.1	36.8	18.1	2.9	0.6	17.5	0.0	9.4	0.0	0.0
2014-2	147	2.7	10.2	42.2	11.6	4.1	0.7	19.7	0.0	6.8	0.7	0.0
2015-1	189	4.8	8.5	41.3	12.2	3.2	0.5	18.5	0.0	9.5	0.0	0.5
2015-2	151	4.6	11.3	44.4	9.3	5.3	0.0	18.5	0.7	4.6	0.0	0.7
2016-1	165	1.8	6.7	44.8	6.7	1.8	0.0	24.2	0.6	11.5	0.0	1.8
2016-2	171	3.5	14.0	35.7	7.6	2.3	0.6	29.8	0.0	4.1	0.0	0.6
2017-1	182	4.4	6.0	46.2	8.2	1.6	0.0	23.6	0.0	6.6	0.0	1.1
2017-2	154	2.6	7.8	35.7	7.1	1.9	0.0	27.3	0.0	14.9	0.0	1.9
2018-1	166	6.0	18.1	33.1	1.2	3.6	0.0	31.9	1.2	4.2	0.0	0.6
2018-2	171	3.5	9.9	35.1	1.2	2.3	0.0	38.0	0.0	9.4	0.0	0.0
2019-1	177	1.1	10.2	37.9	1.7	1.7	0.6	36.7	0.0	7.9	0.0	1.7
2019-2	178	5.6	10.1	39.9	1.1	1.7	0.0	34.3	0.6	6.2	0.0	0.0
2020-1	140	1.4	13.6	31.4	0.7	2.9	0.0	39.3	0.0	8.6	0.0	0.0
2020-2	72	2.8	8.3	13.9	0.0	1.4	0.0	68.1	0.0	0.0	0.0	2.8
2021-1	80	2.5	16.3	18.8	0.0	5.0	0.0	51.3	0.0	1.3	0.0	2.5
2021-2	77	3.9	5.2	26.0	1.3	3.9	0.0	53.2	0.0	2.6	0.0	0.0
2022-1	127	3.9	16.5	29.9	0.8	4.7	0.0	37.0	0.0	3.9	0.0	0.8
2022-2	162	5.6	13.0	42.0	0.6	2.5	0.0	22.8	0.0	6.8	0.0	0.0

Fuente: Elaboración propia con información del Sistema de Información Epidemiológica del Consumo de Drogas. México. CIJ. (2023).



Druga de mayor impacto reportada por consumidores de drogas ilícitas solicitantes de tratamiento en CIJ Guanajuato 2° semestre de 2004 - 2° semestre de 2022

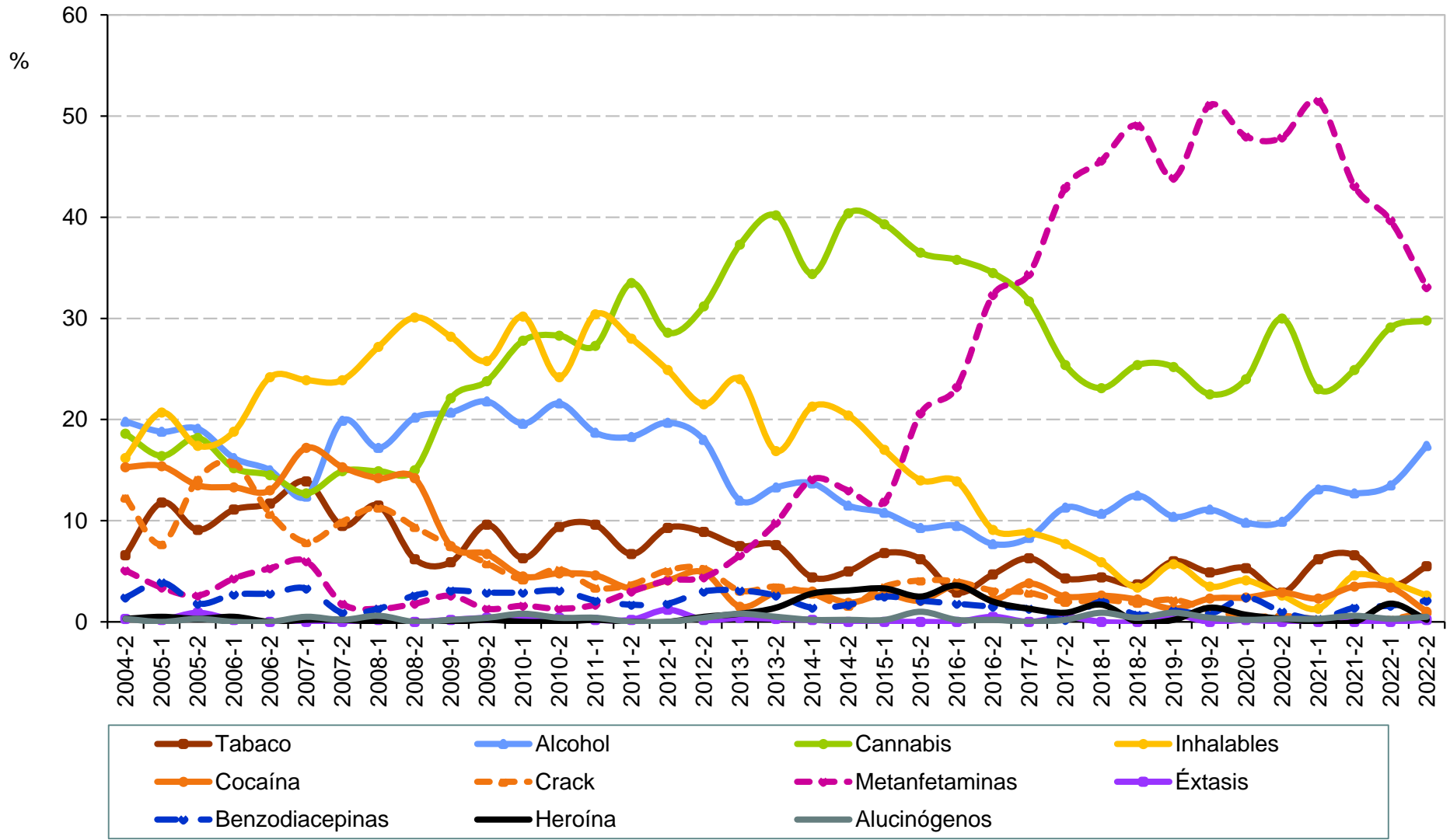

Fuente: Elaboración propia con información del Sistema de Información Epidemiológica del Consumo de Drogas. México. CIJ. (2023).



Druga de mayor impacto reportada por consumidores de drogas ilícitas solicitantes de tratamiento en CIJ Guanajuato 2° semestre de 2004 - 2° semestre de 2022

Semestre	Total de casos	Tabaco	Alcohol	Cannabis	Inhalables	Cocaína	Crack	Metanfeta- minas	Éxtasis	Benzodia- cepinas	Heroína	Alucinó- genos
2004-2	333	6.6	19.8	18.6	16.2	15.3	12.3	5.1	0.3	2.4	0.3	0.3
2005-1	415	11.8	18.8	16.4	20.7	15.4	7.7	3.4	0.2	3.9	0.5	0.0
2005-2	340	9.1	19.1	18.2	17.4	13.5	14.1	2.6	0.9	1.8	0.3	0.3
2006-1	414	11.1	16.2	15.2	18.8	13.3	15.7	4.3	0.2	2.7	0.5	0.0
2006-2	393	11.7	15.0	14.5	24.2	13.0	10.7	5.3	0.0	2.8	0.0	0.0
2007-1	418	13.9	12.4	12.7	23.9	17.2	7.9	6.0	0.0	3.3	0.2	0.5
2007-2	443	9.5	19.9	14.9	23.9	15.3	9.9	1.8	0.0	0.9	0.2	0.2
2008-1	471	11.5	17.2	14.9	27.2	14.2	11.3	1.3	0.2	1.3	0.0	0.6
2008-2	499	6.2	20.2	15.0	30.1	14.2	9.4	1.8	0.0	2.6	0.0	0.0
2009-1	426	5.9	20.7	22.1	28.2	7.5	7.5	2.6	0.2	3.1	0.0	0.2
2009-2	450	9.6	21.8	23.8	25.8	6.7	5.8	1.3	0.4	2.9	0.2	0.4
2010-1	378	6.3	19.6	27.8	30.2	4.5	4.2	1.6	0.5	2.9	0.0	0.8
2010-2	459	9.4	21.6	28.3	24.2	4.8	5.2	1.3	0.4	3.1	0.0	0.4
2011-1	477	9.6	18.7	27.3	30.4	4.6	3.4	1.7	0.2	2.1	0.2	0.4
2011-2	460	6.7	18.3	33.5	28.0	3.3	3.7	3.0	0.2	1.7	0.0	0.0
2012-1	493	9.3	19.7	28.6	24.9	4.1	5.1	4.1	1.2	1.8	0.0	0.0
2012-2	571	8.9	18.0	31.2	21.5	4.9	5.3	4.4	0.2	3.0	0.5	0.4
2013-1	517	7.5	12.0	37.3	24.0	1.5	3.1	6.6	0.4	3.1	0.8	0.8
2013-2	579	7.6	13.3	40.2	16.9	2.9	3.5	9.8	0.3	2.6	1.4	0.5
2014-1	503	4.4	13.7	34.4	21.3	3.0	2.8	14.1	0.2	1.4	2.8	0.2
2014-2	515	5.0	11.5	40.4	20.4	1.9	1.6	13.0	0.0	1.7	3.1	0.2
2015-1	511	6.8	10.8	39.3	17.0	2.7	3.5	11.9	0.0	2.5	3.3	0.2
2015-2	515	6.2	9.3	36.5	14.0	2.1	4.1	20.6	0.0	2.1	2.5	1.0
2016-1	548	2.9	9.5	35.8	13.9	3.6	4.0	23.2	0.0	1.8	3.6	0.2
2016-2	548	4.7	7.7	34.5	9.1	2.2	3.1	32.3	0.5	1.5	2.0	0.2
2017-1	520	6.3	8.3	31.7	8.8	3.8	2.9	34.4	0.0	1.3	1.3	0.0
2017-2	441	4.3	11.3	25.4	7.7	2.5	2.0	42.9	0.5	0.2	0.9	0.2
2018-1	458	4.4	10.7	23.1	5.9	2.6	2.2	45.6	0.0	2.0	1.7	0.9
2018-2	536	3.7	12.5	25.4	3.4	2.2	1.9	49.1	0.0	0.7	0.0	0.4
2019-1	453	6.0	10.4	25.2	5.7	1.3	2.2	43.9	0.7	1.1	0.2	0.9
2019-2	485	4.9	11.1	22.5	3.5	2.3	1.2	51.1	0.0	0.8	1.4	0.4
2020-1	417	5.3	9.8	24.0	4.1	2.4	0.5	48.0	0.2	2.4	0.7	0.2
2020-2	313	2.9	9.9	30.0	2.6	2.9	0.6	47.9	0.0	1.0	0.3	0.3
2021-1	305	6.2	13.1	23.0	1.3	2.3	0.3	51.5	0.0	0.3	0.0	0.3
2021-2	346	6.6	12.7	24.9	4.6	3.5	0.3	43.1	0.0	1.4	0.0	0.6
2022-1	385	3.6	13.5	29.1	3.9	3.4	0.3	39.7	0.0	1.6	1.8	0.3
2022-2	420	5.5	17.4	29.8	2.6	1.0	1.0	33.1	0.2	2.1	0.2	0.5

Fuente: Elaboración propia con información del Sistema de Información Epidemiológica del Consumo de Drogas. México. CIJ. (2023).



Druga de mayor impacto reportada por consumidores de drogas ilícitas solicitantes de tratamiento en CIJ Guerrero 2° semestre de 2004 - 2° semestre de 2022

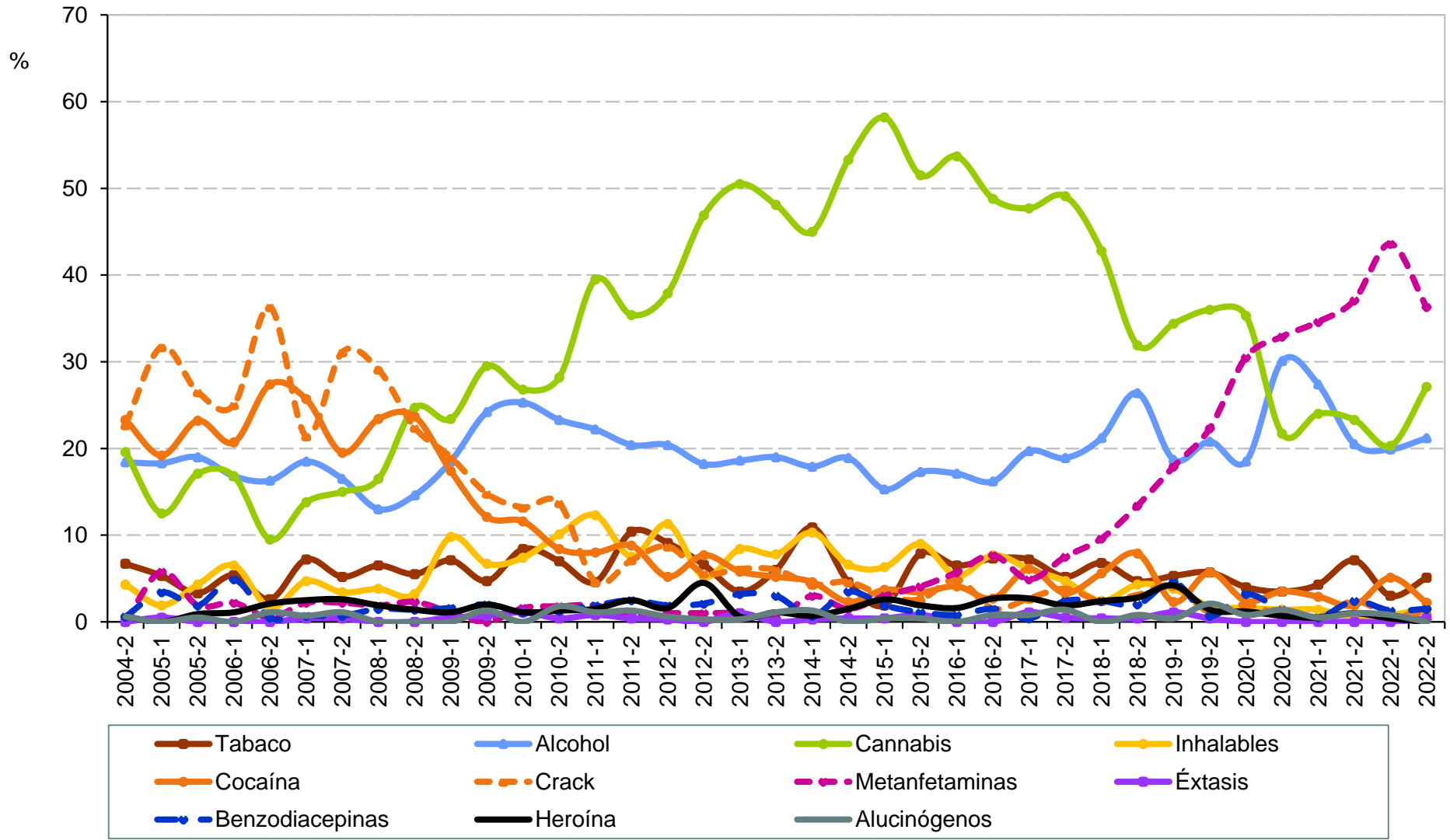

Fuente: Elaboración propia con información del Sistema de Información Epidemiológica del Consumo de Drogas. México. CIJ. (2023).



Druga de mayor impacto reportada por consumidores de drogas ilícitas solicitantes de tratamiento en CIJ

Guerrero

2° semestre de 2004 - 2° semestre de 2022

Semestre	Total de casos	Tabaco	Alcohol	Cannabis	Inhalables	Cocaína	Crack	Metanfeta- minas	Éxtasis	Benzodia- cepinas	Heroína	Alucinó- genos
2004-2	163	6.7	18.4	19.6	4.3	23.3	22.7	0.0	0.0	0.6	0.6	0.6
2005-1	208	5.3	18.3	12.5	1.9	19.2	31.7	5.8	0.5	3.4	0.0	0.0
2005-2	211	3.3	19.0	17.1	4.3	23.2	26.5	1.9	0.0	1.9	0.9	0.5
2006-1	184	5.4	16.8	16.8	6.5	20.7	25.0	2.2	0.0	4.9	1.1	0.0
2006-2	190	2.6	16.3	9.5	1.6	27.4	36.3	0.5	0.0	0.5	2.1	1.1
2007-1	276	7.2	18.5	13.8	4.7	25.7	21.4	2.2	0.4	0.7	2.5	0.7
2007-2	267	5.2	16.5	15.0	3.4	19.5	31.1	2.2	0.4	0.7	2.6	1.1
2008-1	261	6.5	13.0	16.5	3.8	23.4	29.1	1.9	0.0	1.5	1.9	0.0
2008-2	219	5.5	14.6	24.7	3.2	23.7	22.4	2.3	0.0	1.4	1.4	0.0
2009-1	184	7.1	18.5	23.4	9.8	17.4	19.0	1.1	0.5	1.6	1.1	0.0
2009-2	149	4.7	24.2	29.5	6.7	12.1	14.8	0.0	0.7	2.0	2.0	1.3
2010-1	190	8.4	25.3	26.8	7.4	11.6	13.2	1.6	1.1	1.1	1.1	0.0
2010-2	227	7.0	23.3	28.2	10.1	8.4	13.7	1.8	0.4	1.3	1.3	1.8
2011-1	261	4.6	22.2	39.5	12.3	8.0	4.6	1.9	0.8	1.9	1.5	1.1
2011-2	240	10.4	20.4	35.4	7.5	8.8	7.1	0.8	0.4	2.5	2.5	1.3
2012-1	309	9.1	20.4	37.9	11.3	5.2	8.7	1.0	0.3	1.9	1.6	0.6
2012-2	286	6.6	18.2	46.9	5.2	7.7	5.6	1.0	0.0	2.1	4.5	0.3
2013-1	311	3.5	18.6	50.5	8.4	5.8	6.1	1.0	1.0	3.2	0.6	0.3
2013-2	268	6.0	19.0	48.1	7.8	5.2	6.0	0.4	0.0	3.0	1.1	1.1
2014-1	302	10.9	17.9	45.0	10.3	4.6	4.3	3.0	0.3	0.7	0.7	1.3
2014-2	259	4.6	18.9	53.3	6.6	2.3	4.6	1.5	0.4	3.5	1.5	0.0
2015-1	268	1.9	15.3	58.2	6.3	3.7	3.0	3.0	0.4	1.9	2.6	0.4
2015-2	266	7.9	17.3	51.5	9.0	3.4	2.6	4.1	0.8	1.1	1.9	0.4
2016-1	246	6.5	17.1	53.7	5.3	4.1	4.9	5.7	0.0	0.8	1.6	0.0
2016-2	260	7.3	16.2	48.8	7.7	2.7	1.5	7.7	0.0	1.5	2.7	0.8
2017-1	264	7.2	19.7	47.7	6.1	6.1	2.7	4.9	1.1	0.4	2.7	0.8
2017-2	212	5.2	18.9	49.1	4.7	3.3	3.8	7.5	0.5	2.4	1.9	1.4
2018-1	250	6.8	21.2	42.8	2.4	5.6	2.4	9.6	0.4	2.4	2.4	0.0
2018-2	254	4.7	26.4	31.9	4.3	7.9	3.1	13.4	0.4	2.0	2.8	0.8
2019-1	262	5.3	18.7	34.4	3.8	2.3	4.2	17.9	1.1	4.6	4.2	0.4
2019-2	283	5.7	20.8	36.0	1.8	5.7	1.1	22.3	0.4	0.7	1.4	2.1
2020-1	249	4.0	18.5	35.3	1.6	2.4	2.0	30.5	0.0	3.2	1.2	0.8
2020-2	143	3.5	30.1	21.7	1.4	3.5	0.7	32.9	0.0	1.4	0.7	1.4
2021-1	208	4.3	27.4	24.0	1.4	2.9	0.5	34.6	0.0	0.5	0.5	0.5
2021-2	210	7.1	20.5	23.3	0.5	1.9	2.4	37.1	0.0	2.4	1.0	1.0
2022-1	236	3.0	19.9	20.3	0.8	5.1	0.8	43.6	0.0	1.3	0.4	0.8
2022-2	273	5.1	21.2	27.1	1.5	2.2	1.1	36.3	0.4	1.5	0.0	0.0

Fuente: Elaboración propia con información del Sistema de Información Epidemiológica del Consumo de Drogas. México. CIJ. (2023).



Druga de mayor impacto reportada por consumidores de drogas ilícitas solicitantes de tratamiento en CIJ Hidalgo (CIJ Pachuca) 2° semestre de 2004 - 2° semestre de 2022

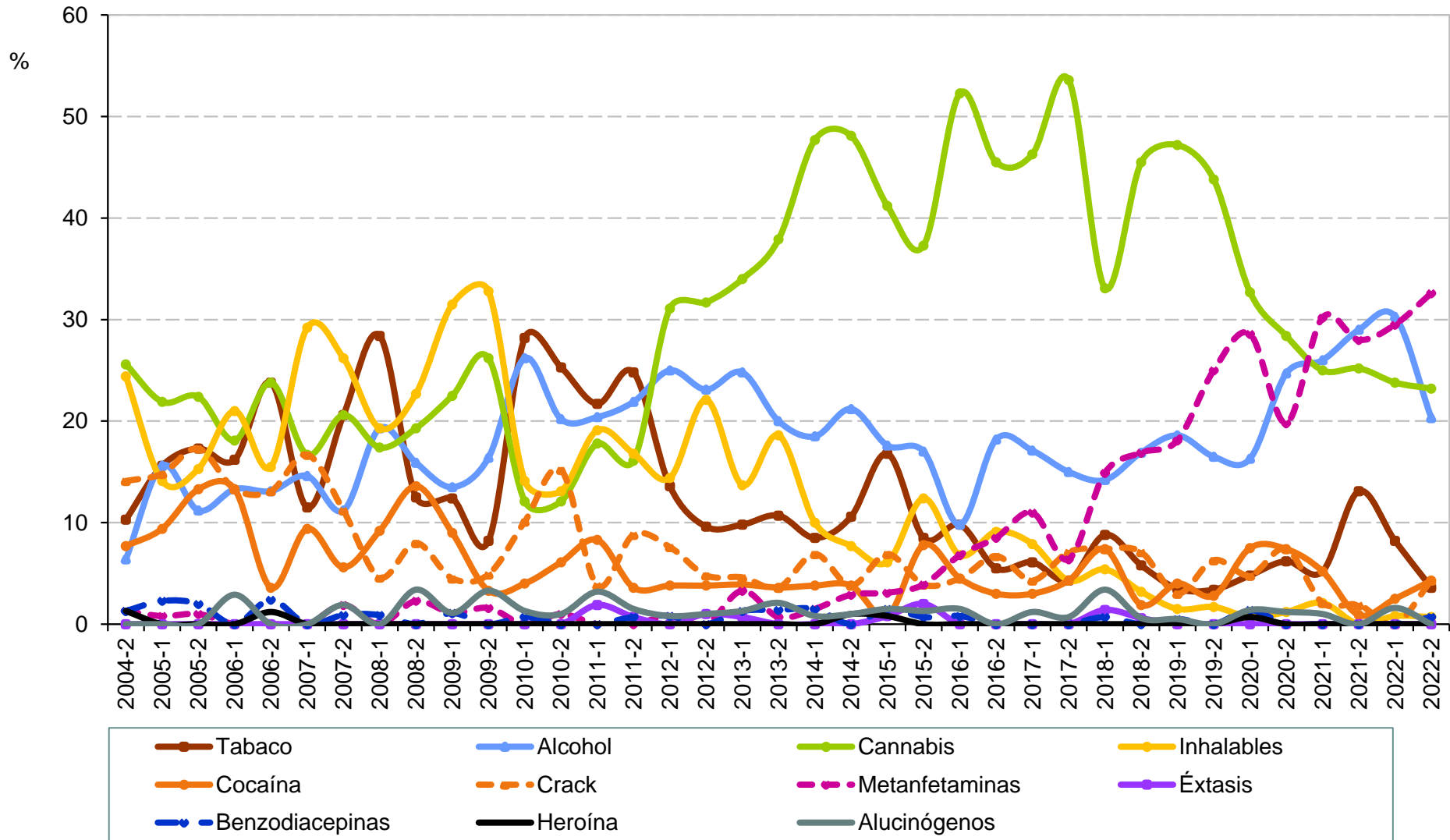

Fuente: Elaboración propia con información del Sistema de Información Epidemiológica del Consumo de Drogas. México. CIJ. (2023).



Druga de mayor impacto reportada por consumidores de drogas ilícitas solicitantes de tratamiento en CIJ Hidalgo (CIJ Pachuca) 2° semestre de 2004 - 2° semestre de 2022

Semestre	Total de casos	Tabaco	Alcohol	Cannabis	Inhalables	Cocaína	Crack	Metanfeta- minas	Éxtasis	Benzodia- cepinas	Heroína	Alucinó- genos
2004-2	78	10.3	6.4	25.6	24.4	7.7	14.1	1.3	0.0	1.3	1.3	0.0
2005-1	128	15.6	15.6	21.9	14.1	9.4	14.8	0.8	0.0	2.3	0.0	0.0
2005-2	98	17.3	11.2	22.4	15.3	13.3	17.3	1.0	0.0	2.0	0.0	0.0
2006-1	105	16.2	13.3	18.1	21.0	13.3	13.3	0.0	0.0	0.0	0.0	2.9
2006-2	84	23.8	13.1	23.8	15.5	3.6	13.1	0.0	0.0	2.4	1.2	0.0
2007-1	96	11.5	14.6	16.7	29.2	9.4	16.7	0.0	0.0	0.0	0.0	0.0
2007-2	107	20.6	11.2	20.6	26.2	5.6	11.2	1.9	0.0	0.9	0.0	1.9
2008-1	109	28.4	19.3	17.4	19.3	9.2	4.6	0.0	0.0	0.9	0.0	0.0
2008-2	88	12.5	15.9	19.3	22.7	13.6	8.0	2.3	0.0	0.0	0.0	3.4
2009-1	89	12.4	13.5	22.5	31.5	9.0	4.5	1.1	0.0	1.1	0.0	1.1
2009-2	61	8.2	16.4	26.2	32.8	3.3	4.9	1.6	0.0	0.0	0.0	3.3
2010-1	149	28.2	26.2	12.1	14.1	4.0	10.1	0.0	0.0	0.7	0.0	1.3
2010-2	99	25.3	20.2	12.1	13.1	6.1	15.2	1.0	0.0	0.0	0.0	1.0
2011-1	157	21.7	20.4	17.8	19.1	8.3	3.8	0.0	1.9	0.0	0.0	3.2
2011-2	137	24.8	21.9	16.1	16.8	3.6	8.8	0.0	0.7	0.7	0.0	1.5
2012-1	132	13.6	25.0	31.1	14.4	3.8	7.6	0.8	0.0	0.8	0.0	0.8
2012-2	104	9.6	23.1	31.7	22.1	3.8	4.8	0.0	1.0	0.0	0.0	1.0
2013-1	153	9.8	24.8	34.0	13.7	3.9	4.6	3.3	0.7	1.3	0.0	1.3
2013-2	140	10.7	20.0	37.9	18.6	3.6	3.6	0.7	0.0	1.4	0.0	2.1
2014-1	130	8.5	18.5	47.7	10.0	3.8	6.9	1.5	0.0	1.5	0.0	0.8
2014-2	104	10.6	21.2	48.1	7.7	3.8	3.8	2.9	0.0	0.0	1.0	1.0
2015-1	131	16.8	17.6	41.2	6.1	0.8	6.9	3.1	0.8	1.5	0.8	1.5
2015-2	153	8.5	17.0	37.3	12.4	7.8	3.9	3.9	2.0	0.7	0.0	1.3
2016-1	132	9.8	9.8	52.3	6.8	4.5	4.5	6.8	0.0	0.8	0.0	1.5
2016-2	165	5.5	18.2	45.5	9.1	3.0	6.7	8.5	0.0	0.0	0.0	0.0
2017-1	164	6.1	17.1	46.3	7.9	3.0	4.3	11.0	0.0	0.0	0.0	1.2
2017-2	140	4.3	15.0	53.6	4.3	4.3	7.1	6.4	0.0	0.0	0.0	0.7
2018-1	148	8.8	14.2	33.1	5.4	7.4	7.4	14.9	1.4	0.7	0.0	3.4
2018-2	154	5.8	16.9	45.5	3.2	1.9	7.1	16.9	0.6	0.0	0.0	0.6
2019-1	199	3.5	18.6	47.2	1.5	4.0	3.0	18.1	0.0	0.5	0.0	0.5
2019-2	176	3.4	16.5	43.8	1.7	2.8	6.3	25.0	0.0	0.0	0.0	0.0
2020-1	147	4.8	16.3	32.7	0.7	7.5	4.8	28.6	0.0	1.4	0.7	1.4
2020-2	81	6.2	24.7	28.4	1.2	7.4	7.4	19.8	0.0	0.0	0.0	1.2
2021-1	96	5.2	26.0	25.0	2.1	5.2	2.1	30.2	0.0	0.0	0.0	1.0
2021-2	107	13.1	29.0	25.2	0.0	0.9	1.9	28.0	0.0	0.0	0.0	0.0
2022-1	122	8.2	30.3	23.8	0.8	2.5	0.0	29.5	0.0	0.0	0.0	1.6
2022-2	138	3.6	20.3	23.2	0.7	4.3	4.3	32.6	0.0	0.7	0.0	0.0

Fuente: Elaboración propia con información del Sistema de Información Epidemiológica del Consumo de Drogas. México. CIJ. (2023).



Druga de mayor impacto reportada por consumidores de drogas ilícitas solicitantes de tratamiento en CIJ Jalisco 2° semestre de 2004 - 2° semestre de 2022

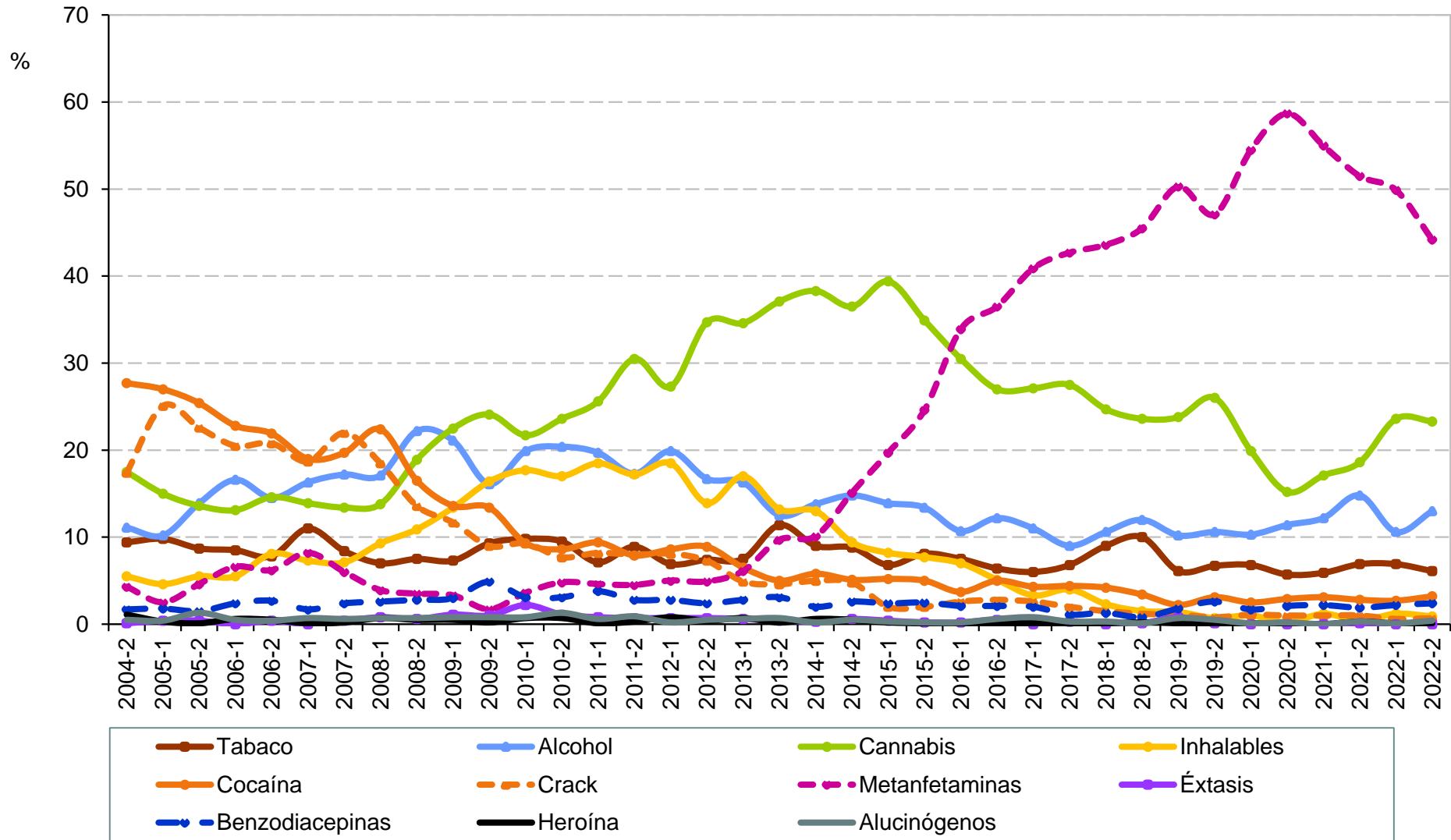

Fuente: Elaboración propia con información del Sistema de Información Epidemiológica del Consumo de Drogas. México. CIJ. (2023).



Druga de mayor impacto reportada por consumidores de drogas ilícitas solicitantes de tratamiento en CIJ Jalisco 2° semestre de 2004 - 2° semestre de 2022

Semestre	Total de casos	Tabaco	Alcohol	Cannabis	Inhalables	Cocaína	Crack	Metanfeta- minas	Éxtasis	Benzodia- cepinas	Heroína	Alucinó- genos
2004-2	748	9.4	11.1	17.5	5.5	27.7	17.4	4.3	0.1	1.7	1.1	0.5
2005-1	733	9.8	10.2	15.0	4.6	27.0	25.1	2.5	0.4	1.8	0.3	0.4
2005-2	784	8.7	13.9	13.6	5.5	25.4	22.6	4.6	0.4	1.5	0.1	1.3
2006-1	860	8.5	16.6	13.1	5.5	22.8	20.5	6.6	0.0	2.4	0.6	0.5
2006-2	854	7.8	14.5	14.6	8.1	21.9	20.8	6.2	0.4	2.7	0.5	0.4
2007-1	890	11.0	16.3	13.9	7.3	19.0	18.7	8.2	0.0	1.7	0.1	0.7
2007-2	831	8.4	17.2	13.4	7.1	19.7	22.0	6.0	0.4	2.4	0.2	0.6
2008-1	875	7.0	17.1	13.8	9.3	22.4	18.5	3.9	0.8	2.6	0.7	0.7
2008-2	810	7.5	22.2	18.9	10.9	16.5	13.6	3.5	0.6	2.8	0.5	0.7
2009-1	888	7.3	21.1	22.5	13.4	13.6	11.7	3.3	1.1	3.0	0.5	0.8
2009-2	590	9.3	16.1	24.1	16.4	13.4	9.0	1.7	1.0	4.9	0.2	0.8
2010-1	836	9.8	19.9	21.7	17.7	9.3	9.3	3.6	2.2	3.1	0.7	0.8
2010-2	817	9.5	20.4	23.6	17.0	8.6	7.7	4.8	1.1	3.1	0.7	1.3
2011-1	892	7.1	19.7	25.6	18.5	9.4	8.2	4.6	0.8	3.8	0.1	0.6
2011-2	891	8.9	17.3	30.5	17.2	7.9	8.0	4.5	0.7	2.8	0.3	0.9
2012-1	1,017	6.9	19.9	27.3	18.5	8.6	8.1	5.0	0.7	2.8	0.8	0.2
2012-2	1,017	7.4	16.7	34.7	13.9	8.9	7.3	4.9	0.7	2.4	0.4	0.5
2013-1	1,090	7.5	16.3	34.6	17.0	6.5	4.9	6.1	0.6	2.8	0.7	0.6
2013-2	1,018	11.4	12.5	37.1	13.2	5.0	4.6	9.7	0.4	3.1	0.2	0.7
2014-1	977	9.0	13.8	38.3	13.0	5.8	5.0	10.1	0.3	2.0	0.6	0.2
2014-2	971	8.8	14.8	36.5	9.4	5.1	4.8	15.1	0.6	2.6	0.5	0.5
2015-1	991	6.8	13.9	39.4	8.2	5.2	2.0	19.7	0.4	2.4	0.2	0.3
2015-2	835	8.1	13.4	34.9	7.7	5.0	2.0	24.6	0.2	2.5	0.1	0.2
2016-1	868	7.5	10.7	30.5	7.0	3.7	2.6	33.9	0.2	2.1	0.1	0.2
2016-2	1,019	6.4	12.2	27.0	5.1	5.0	2.8	36.5	0.5	2.1	0.1	0.6
2017-1	920	6.0	11.0	27.1	3.3	4.3	2.6	40.9	0.0	2.0	0.1	0.8
2017-2	796	6.8	9.0	27.5	4.0	4.4	2.0	42.7	0.3	1.1	0.0	0.3
2018-1	789	9.0	10.6	24.7	2.3	4.2	1.5	43.6	0.0	1.3	0.1	0.3
2018-2	881	10.0	12.0	23.6	1.5	3.4	1.2	45.5	0.1	0.8	0.2	0.1
2019-1	957	6.1	10.2	23.8	1.4	2.2	1.1	50.3	0.8	1.8	0.1	0.7
2019-2	850	6.7	10.6	26.0	0.7	3.1	0.8	47.1	0.1	2.6	0.0	0.5
2020-1	707	6.8	10.3	19.9	1.0	2.5	1.1	54.5	0.0	1.7	0.1	0.1
2020-2	421	5.7	11.4	15.2	0.2	2.9	1.0	58.7	0.0	2.1	0.0	0.2
2021-1	509	5.9	12.2	17.1	1.2	3.1	1.0	55.0	0.0	2.2	0.0	0.0
2021-2	668	6.9	14.8	18.6	0.4	2.8	1.0	51.5	0.1	1.9	0.3	0.3
2022-1	812	6.9	10.6	23.6	1.2	2.7	0.6	49.9	0.0	2.2	0.1	0.1
2022-2	755	6.1	13.0	23.3	0.9	3.2	0.7	44.2	0.0	2.4	0.1	0.4

Fuente: Elaboración propia con información del Sistema de Información Epidemiológica del Consumo de Drogas. México. CIJ. (2023).



Druga de mayor impacto reportada por consumidores de drogas ilícitas solicitantes de tratamiento en CIJ Estado de México 2° semestre de 2004 - 2° semestre de 2022

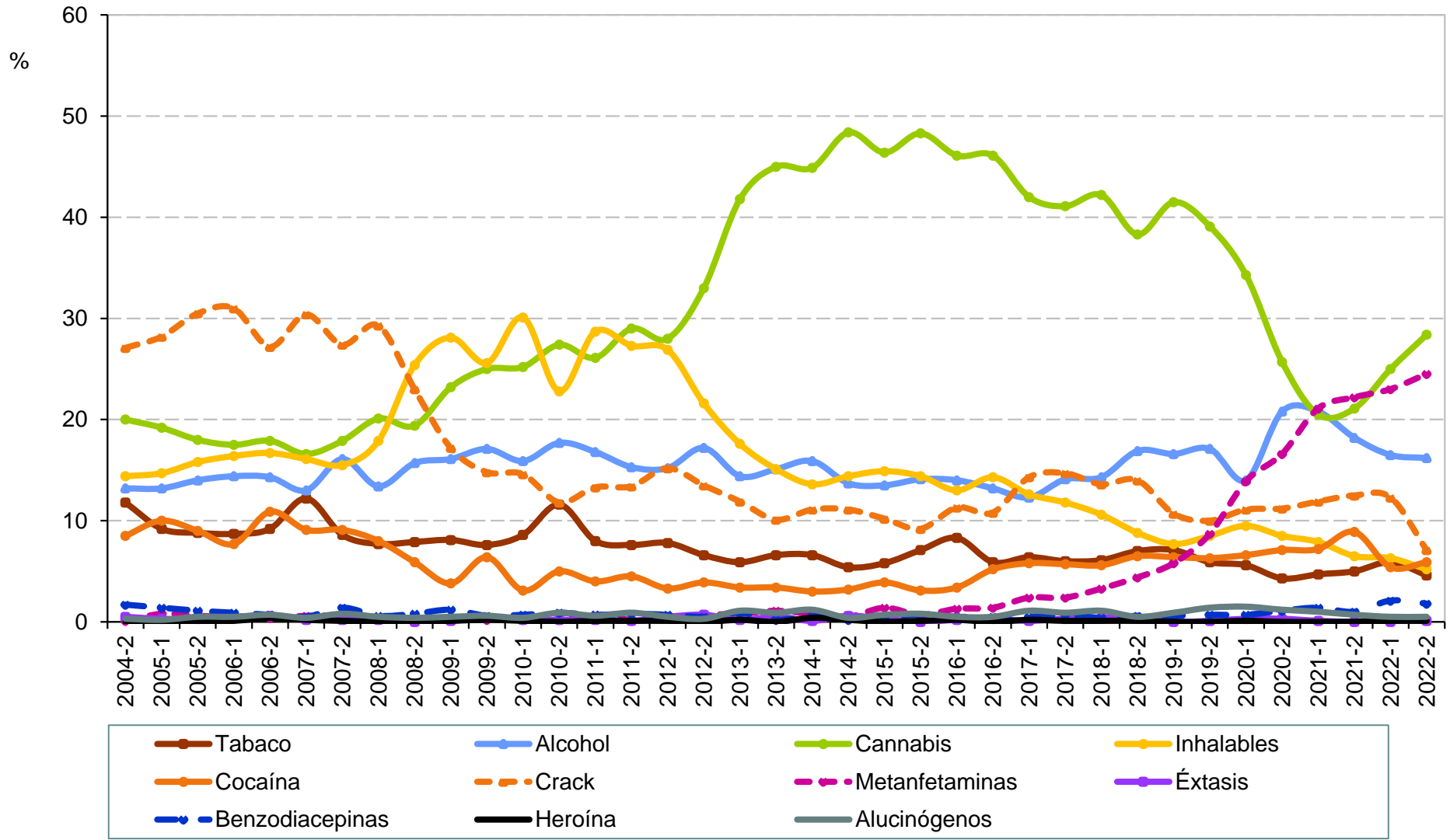

Fuente: Elaboración propia con información del Sistema de Información Epidemiológica del Consumo de Drogas. México. CIJ. (2023).



Druga de mayor impacto reportada por consumidores de drogas ilícitas solicitantes de tratamiento en CIJ

Estado de México

2° semestre de 2004 - 2° semestre de 2022

Semestre	Total de casos	Tabaco	Alcohol	Cannabis	Inhalables	Cocaína	Crack	Metanfeta- minas	Éxtasis	Benzodia- cepinas	Heroína	Alucinó- genos
2004-2	958	11.8	13.2	20.0	14.4	8.5	27.1	0.1	0.5	1.7	0.0	0.3
2005-1	1,019	9.2	13.2	19.2	14.7	10.0	28.2	0.8	0.3	1.4	0.0	0.2
2005-2	1,027	8.8	14.0	18.0	15.8	9.0	30.5	0.6	0.3	1.1	0.0	0.5
2006-1	968	8.7	14.4	17.5	16.4	7.7	31.0	0.5	0.5	0.9	0.1	0.5
2006-2	1,038	9.2	14.3	17.9	16.7	10.9	27.2	0.4	0.6	0.7	0.4	0.7
2007-1	1,049	12.2	13.0	16.6	16.1	9.1	30.4	0.6	0.2	0.5	0.2	0.4
2007-2	961	8.6	16.1	17.9	15.5	9.1	27.4	0.6	0.2	1.4	0.1	0.8
2008-1	1,100	7.7	13.4	20.1	17.9	8.0	29.3	0.3	0.2	0.6	0.0	0.5
2008-2	1,044	7.9	15.7	19.4	25.4	5.9	23.0	0.0	0.0	0.8	0.0	0.4
2009-1	1,127	8.1	16.1	23.2	28.1	3.8	17.2	0.4	0.1	1.2	0.1	0.5
2009-2	1,071	7.6	17.1	25.0	25.6	6.4	14.8	0.2	0.4	0.6	0.2	0.6
2010-1	1,367	8.6	15.9	25.2	30.1	3.1	14.6	0.2	0.2	0.7	0.1	0.4
2010-2	1,272	11.6	17.7	27.4	22.8	5.0	11.8	0.2	0.2	0.9	0.0	0.9
2011-1	1,408	8.0	16.8	26.1	28.7	4.0	13.3	0.7	0.2	0.7	0.1	0.6
2011-2	1,585	7.6	15.3	29.0	27.3	4.5	13.4	0.2	0.1	0.8	0.1	0.9
2012-1	1,635	7.8	15.2	28.0	26.9	3.3	15.2	0.4	0.5	0.7	0.1	0.5
2012-2	1,626	6.6	17.2	33.0	21.6	3.9	13.5	0.7	0.7	0.5	0.0	0.3
2013-1	1,601	5.9	14.4	41.8	17.6	3.4	11.9	0.8	0.2	0.9	0.2	1.1
2013-2	1,497	6.6	15.1	45.0	15.1	3.4	10.1	1.1	0.5	0.2	0.0	0.9
2014-1	1,369	6.6	15.9	44.9	13.6	3.0	11.1	0.8	0.1	0.6	0.4	1.2
2014-2	1,262	5.4	13.7	48.4	14.4	3.2	11.1	0.5	0.6	0.2	0.2	0.4
2015-1	1,336	5.8	13.5	46.4	14.9	3.9	10.2	1.4	0.3	0.5	0.0	0.7
2015-2	1,342	7.1	14.1	48.3	14.4	3.1	9.2	0.7	0.0	0.7	0.1	0.8
2016-1	1,269	8.3	14.0	46.1	13.0	3.4	11.3	1.3	0.2	0.5	0.2	0.5
2016-2	1,515	5.9	13.2	46.1	14.3	5.2	10.8	1.4	0.3	0.5	0.0	0.5
2017-1	1,400	6.4	12.3	42.0	12.6	5.8	14.3	2.4	0.1	0.5	0.2	1.1
2017-2	1,274	6.0	14.1	41.1	11.8	5.7	14.7	2.4	0.3	0.7	0.1	0.9
2018-1	1,416	6.1	14.3	42.2	10.6	5.6	13.6	3.3	0.4	0.4	0.1	1.1
2018-2	1,382	7.0	16.9	38.3	8.8	6.5	14.0	4.4	0.4	0.6	0.1	0.5
2019-1	1,443	7.1	16.6	41.5	7.7	6.4	10.7	5.8	0.0	0.6	0.0	0.9
2019-2	1,342	5.9	17.1	39.1	8.5	6.3	10.0	8.7	0.1	0.7	0.0	1.4
2020-1	1,055	5.6	14.0	34.3	9.5	6.6	11.1	13.9	0.3	0.7	0.1	1.5
2020-2	658	4.3	20.8	25.7	8.5	7.1	11.2	16.6	0.3	1.1	0.0	1.2
2021-1	764	4.7	20.8	20.5	7.9	7.2	11.9	21.1	0.1	1.4	0.0	1.0
2021-2	833	5.0	18.2	21.1	6.5	8.9	12.5	22.2	0.0	1.0	0.0	0.7
2022-1	1,168	5.9	16.5	25.0	6.3	5.4	12.3	23.0	0.0	2.1	0.1	0.5
2022-2	1,383	4.6	16.2	28.4	5.2	5.9	7.1	24.5	0.1	1.8	0.1	0.5

Fuente: Elaboración propia con información del Sistema de Información Epidemiológica del Consumo de Drogas. México. CIJ. (2023).



Druga de mayor impacto reportada por consumidores de drogas ilícitas solicitantes de tratamiento en CIJ Michoacán

2° semestre de 2004 - 2° semestre de 2022

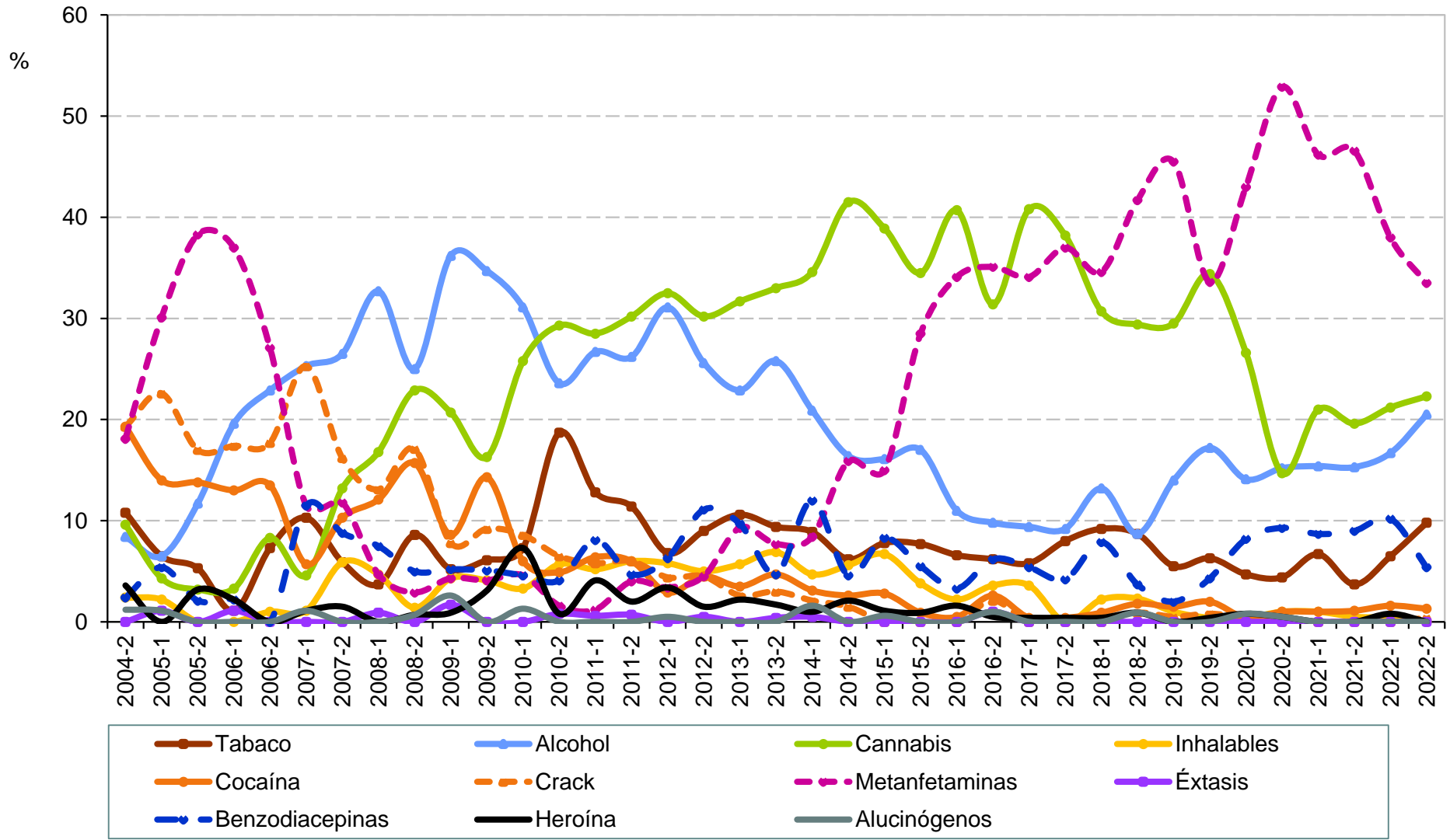

Fuente: Elaboración propia con información del Sistema de Información Epidemiológica del Consumo de Drogas. México. CIJ. (2023).



Druga de mayor impacto reportada por consumidores de drogas ilícitas solicitantes de tratamiento en CIJ Michoacán 2° semestre de 2004 - 2° semestre de 2022

Semestre	Total de casos	Tabaco	Alcohol	Cannabis	Inhalables	Cocaína	Crack	Metanfeta- minas	Éxtasis	Benzodia- cepinas	Heroína	Alucinó- genos
2004-2	83	10.8	8.4	9.6	2.4	19.3	19.3	18.1	0.0	2.4	3.6	1.2
2005-1	93	6.5	6.5	4.3	2.2	14.0	22.6	30.1	1.1	5.4	0.0	1.1
2005-2	94	5.3	11.7	3.2	0.0	13.8	17.0	38.3	0.0	2.1	3.2	0.0
2006-1	92	1.1	19.6	3.3	0.0	13.0	17.4	37.0	1.1	2.2	2.2	0.0
2006-2	96	7.3	22.9	8.3	1.0	13.5	17.7	27.1	0.0	0.0	0.0	0.0
2007-1	87	10.3	25.3	4.6	1.1	5.7	25.3	11.5	0.0	11.5	1.1	1.1
2007-2	68	5.9	26.5	13.2	5.9	10.3	16.2	11.8	0.0	8.8	1.5	0.0
2008-1	107	3.7	32.7	16.8	4.7	12.1	13.1	4.7	0.9	7.5	0.0	0.0
2008-2	140	8.6	25.0	22.9	1.4	15.7	17.1	2.9	0.0	5.0	0.7	0.7
2009-1	116	5.2	36.2	20.7	4.3	8.6	7.8	4.3	1.7	5.2	0.9	2.6
2009-2	98	6.1	34.7	16.3	4.1	14.3	9.2	4.1	0.0	5.1	3.1	0.0
2010-1	151	7.3	31.1	25.8	3.3	6.0	8.6	4.6	0.0	4.6	7.3	1.3
2010-2	123	18.7	23.6	29.3	5.7	4.9	6.5	1.6	0.8	4.1	0.8	0.0
2011-1	172	12.8	26.7	28.5	5.2	6.4	5.8	1.2	0.6	8.1	4.1	0.0
2011-2	149	11.4	26.2	30.2	6.0	6.0	6.0	4.0	0.7	4.7	2.0	0.0
2012-1	206	6.8	31.1	32.5	5.8	2.9	4.4	3.4	0.0	6.3	3.4	0.5
2012-2	199	9.0	25.6	30.2	5.0	4.5	4.5	4.5	0.5	11.1	1.5	0.0
2013-1	227	10.6	22.9	31.7	5.7	3.5	2.6	9.3	0.0	9.7	2.2	0.0
2013-2	233	9.4	25.8	33.0	6.9	4.7	3.0	7.7	0.4	4.7	1.7	0.0
2014-1	191	8.9	20.9	34.6	4.7	3.1	2.1	8.4	0.5	12.0	1.0	1.6
2014-2	195	6.2	16.4	41.5	5.6	2.6	1.5	15.9	0.0	4.6	2.1	0.0
2015-1	180	7.8	16.1	38.9	6.7	2.8	0.0	15.0	0.0	8.3	1.1	0.6
2015-2	235	7.7	17.0	34.5	3.8	0.9	0.0	28.5	0.0	5.5	0.9	0.0
2016-1	182	6.6	11.0	40.7	2.2	0.5	0.0	34.1	0.0	3.3	1.6	0.0
2016-2	194	6.2	9.8	31.4	3.6	2.6	2.1	35.1	1.0	6.2	0.5	1.0
2017-1	223	5.8	9.4	40.8	3.6	0.4	0.0	34.1	0.0	5.4	0.4	0.0
2017-2	238	8.0	9.2	38.2	0.0	0.4	0.0	37.0	0.0	4.2	0.4	0.0
2018-1	228	9.2	13.2	30.7	2.2	0.9	0.0	34.6	0.0	7.9	0.4	0.0
2018-2	218	8.7	8.7	29.4	2.3	1.8	0.9	41.7	0.0	3.7	0.9	0.9
2019-1	200	5.5	14.0	29.5	1.0	1.5	0.5	45.5	0.0	2.0	0.0	0.0
2019-2	256	6.3	17.2	34.4	0.4	2.0	0.8	33.6	0.0	4.3	0.4	0.0
2020-1	256	4.7	14.1	26.6	0.4	0.4	0.4	43.0	0.0	8.2	0.8	0.8
2020-2	204	4.4	15.2	14.7	1.0	1.0	0.0	52.9	0.0	9.3	0.5	0.5
2021-1	195	6.7	15.4	21.0	1.0	1.0	0.0	46.2	0.0	8.7	0.0	0.0
2021-2	189	3.7	15.3	19.6	0.5	1.1	0.0	46.6	0.0	9.0	0.0	0.0
2022-1	245	6.5	16.7	21.2	0.4	1.6	0.0	38.0	0.0	10.2	0.8	0.0
2022-2	224	9.8	20.5	22.3	0.0	1.3	0.4	33.5	0.0	5.4	0.0	0.0

Fuente: Elaboración propia con información del Sistema de Información Epidemiológica del Consumo de Drogas. México. CIJ. (2023).



Druga de mayor impacto reportada por consumidores de drogas ilícitas solicitantes de tratamiento en CIJ Morelos (CIJ Cuernavaca) 2° semestre de 2004 - 2° semestre de 2022

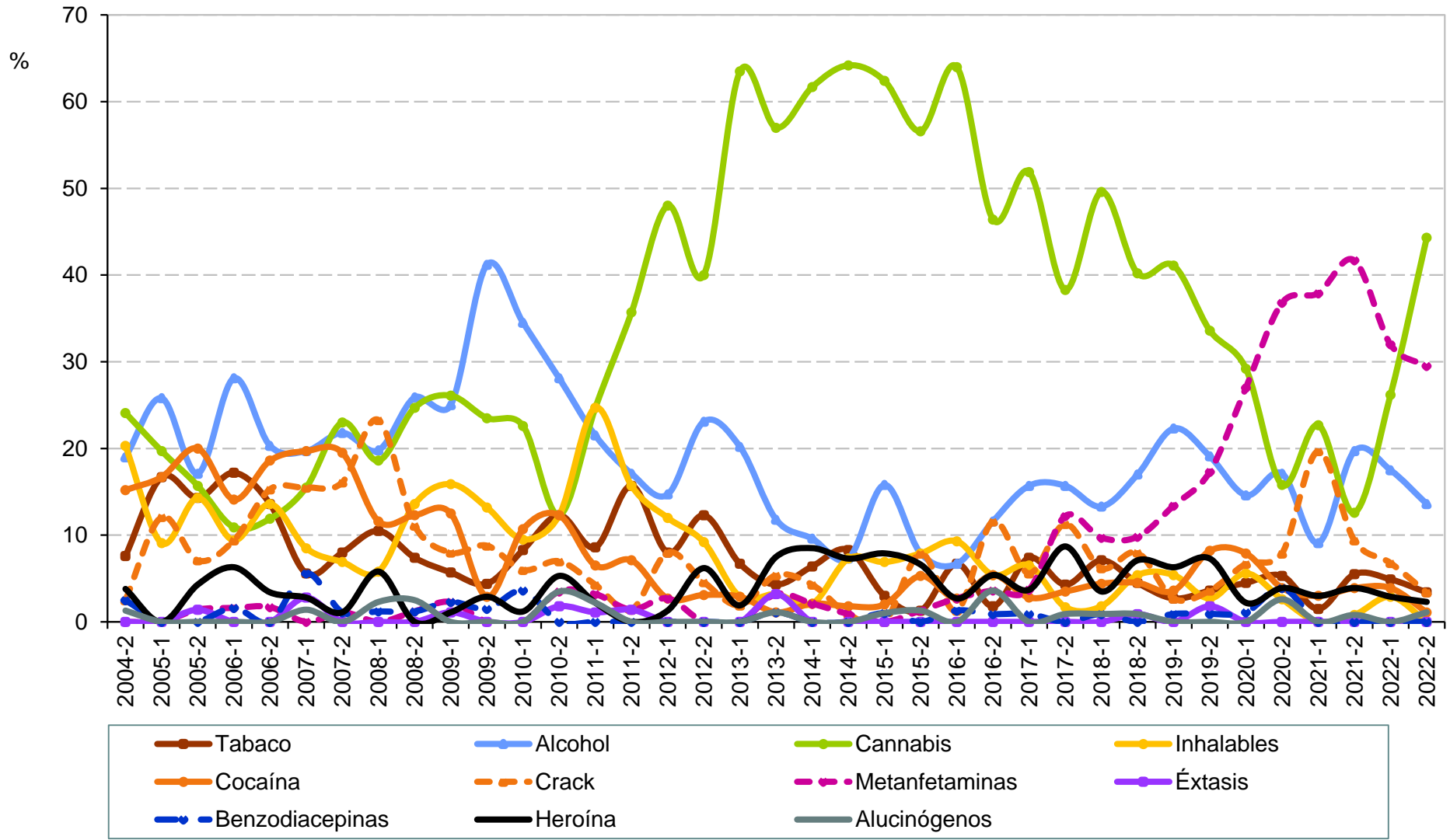

Fuente: Elaboración propia con información del Sistema de Información Epidemiológica del Consumo de Drogas. México. CIJ. (2023).



**Droga de mayor impacto reportada por
consumidores de drogas ilícitas solicitantes de tratamiento en CIJ
Morelos (CIJ Cuernavaca)
2° semestre de 2004 - 2° semestre de 2022**

Semestre	Total de casos	Tabaco	Alcohol	Cannabis	Inhalables	Cocaína	Crack	Metanfeta- minas	Éxtasis	Benzodia- cepinas	Heroína	Alucinó- genos
2004-2	79	7.6	19.0	24.1	20.3	15.2	2.5	0.0	0.0	2.5	3.8	1.3
2005-1	66	16.7	25.8	19.7	9.1	16.7	12.1	0.0	0.0	0.0	0.0	0.0
2005-2	70	14.3	17.1	15.7	14.3	20.0	7.1	1.4	1.4	0.0	4.3	0.0
2006-1	64	17.2	28.1	10.9	9.4	14.1	9.4	1.6	0.0	1.6	6.3	0.0
2006-2	59	13.6	20.3	11.9	13.6	18.6	15.3	1.7	0.0	0.0	3.4	0.0
2007-1	71	5.6	19.7	15.5	8.5	19.7	15.5	0.0	2.8	5.6	2.8	1.4
2007-2	87	8.0	21.8	23.0	6.9	19.5	16.1	1.1	0.0	1.1	1.1	0.0
2008-1	86	10.5	19.8	18.6	5.8	11.6	23.3	0.0	0.0	1.2	5.8	2.3
2008-2	81	7.4	25.9	24.7	13.6	12.3	11.1	1.2	0.0	1.2	0.0	2.5
2009-1	88	5.7	25.0	26.1	15.9	12.5	8.0	2.3	1.1	2.3	1.1	0.0
2009-2	68	4.4	41.2	23.5	13.2	2.9	8.8	0.0	0.0	1.5	2.9	0.0
2010-1	84	8.3	34.5	22.6	9.5	10.7	6.0	0.0	0.0	3.6	1.2	0.0
2010-2	57	12.3	28.1	12.3	12.3	12.3	7.0	3.5	1.8	0.0	5.3	3.5
2011-1	93	8.6	21.5	24.7	24.7	6.5	4.3	3.2	1.1	0.0	2.2	2.2
2011-2	70	15.7	17.1	35.7	15.7	7.1	1.4	1.4	1.4	0.0	0.0	0.0
2012-1	75	8.0	14.7	48.0	12.0	2.7	8.0	2.7	0.0	0.0	1.3	0.0
2012-2	65	12.3	23.1	40.0	9.2	3.1	4.6	0.0	0.0	0.0	6.2	0.0
2013-1	104	6.7	20.2	63.5	2.9	2.9	1.9	0.0	0.0	0.0	1.9	0.0
2013-2	93	4.3	11.8	57.0	3.2	1.1	5.4	3.2	3.2	1.1	7.5	1.1
2014-1	94	6.4	9.6	61.7	2.1	2.1	4.3	2.1	0.0	0.0	8.5	0.0
2014-2	109	8.3	7.3	64.2	7.3	1.8	0.9	0.9	0.0	0.0	7.3	0.0
2015-1	101	3.0	15.8	62.4	6.9	2.0	0.0	0.0	0.0	1.0	7.9	1.0
2015-2	76	1.3	7.9	56.6	7.9	5.3	7.9	1.3	0.0	0.0	6.6	1.3
2016-1	75	6.7	6.7	64.0	9.3	2.7	1.3	2.7	0.0	1.3	2.7	0.0
2016-2	112	1.8	11.6	46.4	5.4	5.4	11.6	3.6	0.0	0.9	5.4	3.6
2017-1	108	7.4	15.7	51.9	6.5	2.8	5.6	3.7	0.0	0.9	3.7	0.0
2017-2	115	4.3	15.7	38.3	1.7	3.5	11.3	12.2	0.0	0.0	8.7	0.9
2018-1	113	7.1	13.3	49.6	1.8	4.4	6.2	9.7	0.0	0.9	3.5	0.9
2018-2	112	4.5	17.0	40.2	5.4	4.5	8.0	9.8	0.9	0.0	7.1	0.9
2019-1	112	2.7	22.3	41.1	5.4	3.6	2.7	13.4	0.0	0.9	6.3	0.0
2019-2	110	3.6	19.1	33.6	2.7	8.2	3.6	17.3	1.8	0.9	7.3	0.0
2020-1	89	4.5	14.6	29.2	5.6	7.9	6.7	27.0	0.0	1.1	2.2	0.0
2020-2	76	5.3	17.1	15.8	2.6	3.9	7.9	36.8	0.0	3.9	3.9	2.6
2021-1	66	1.5	9.1	22.7	0.0	3.0	19.7	37.9	0.0	0.0	3.0	0.0
2021-2	127	5.5	19.7	12.6	0.8	3.9	9.4	41.7	0.0	0.0	3.9	0.8
2022-1	103	4.9	17.5	26.2	2.9	3.9	6.8	32.0	0.0	0.0	2.9	0.0
2022-2	88	3.4	13.6	44.3	0.0	1.1	3.4	29.5	0.0	0.0	2.3	1.1

Fuente: Elaboración propia con información del Sistema de Información Epidemiológica del Consumo de Drogas. México. CIJ. (2023).



Druga de mayor impacto reportada por consumidores de drogas ilícitas solicitantes de tratamiento en CIJ Nayarit (CIJ Tepic) 1er semestre de 2010 - 2° semestre de 2022

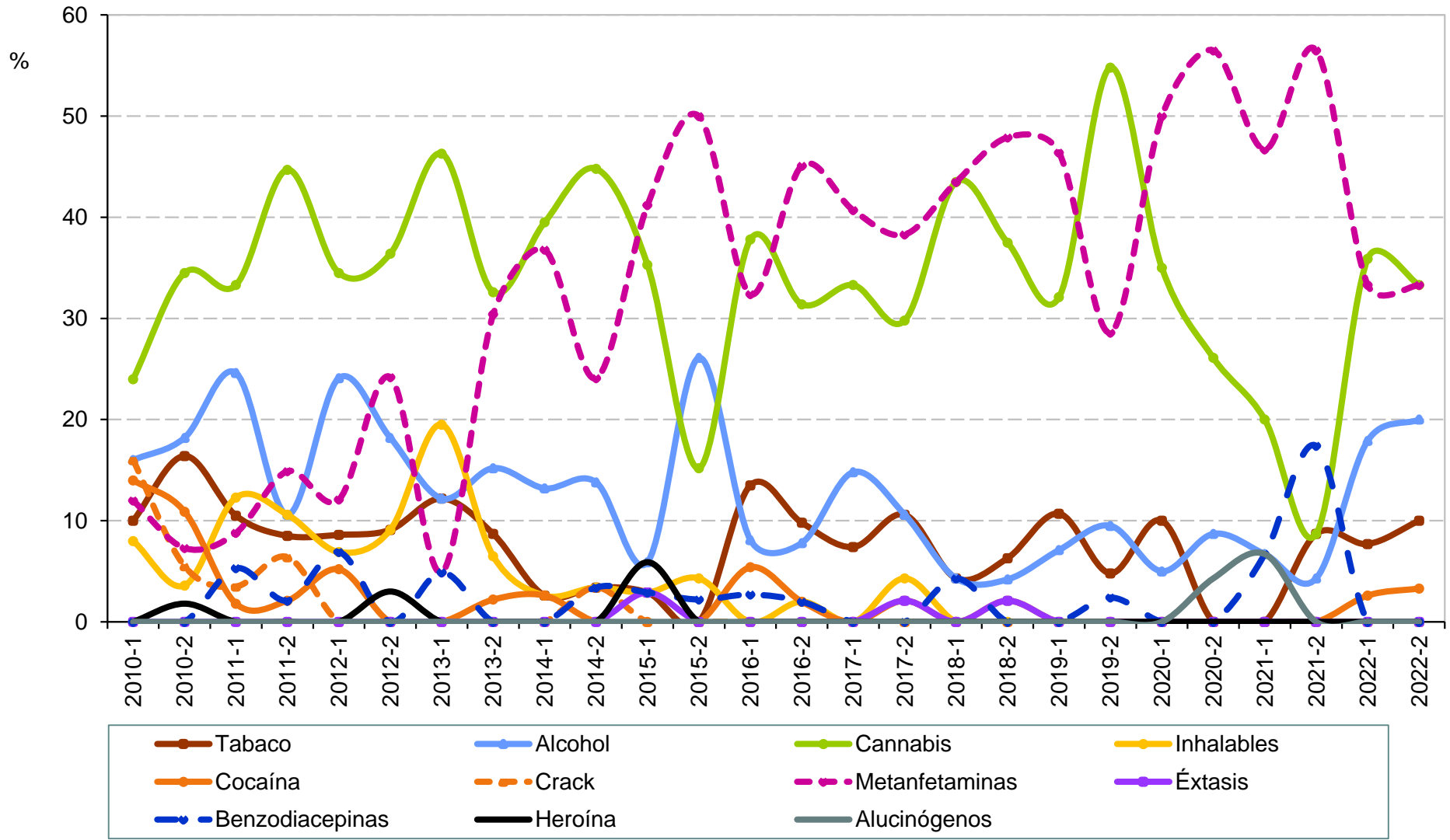

Fuente: Elaboración propia con información del Sistema de Información Epidemiológica del Consumo de Drogas. México. CIJ. (2023).



**Druga de mayor impacto reportada por
consumidores de drogas ilícitas solicitantes de tratamiento en CIJ
Nayarit (CIJ Tepic)
1er semestre de 2010 - 2º semestre de 2022**

Semestre	Total de casos	Tabaco	Alcohol	Cannabis	Inhalables	Cocaína	Crack	Metanfeta- minas	Éxtasis	Benzodia- cepinas	Heroína	Alucinó- genos
2010-1	50	10.0	16.0	24.0	8.0	14.0	16.0	12.0	0.0	0.0	0.0	0.0
2010-2	55	16.4	18.2	34.5	3.6	10.9	5.5	7.3	0.0	0.0	1.8	0.0
2011-1	57	10.5	24.6	33.3	12.3	1.8	3.5	8.8	0.0	5.3	0.0	0.0
2011-2	47	8.5	10.6	44.7	10.6	2.1	6.4	14.9	0.0	2.1	0.0	0.0
2012-1	58	8.6	24.1	34.5	6.9	5.2	0.0	12.1	0.0	6.9	0.0	0.0
2012-2	33	9.1	18.2	36.4	9.1	0.0	0.0	24.2	0.0	0.0	3.0	0.0
2013-1	41	12.2	12.2	46.3	19.5	0.0	0.0	4.9	0.0	4.9	0.0	0.0
2013-2	46	8.7	15.2	32.6	6.5	2.2	0.0	30.4	0.0	0.0	0.0	0.0
2014-1	38	2.6	13.2	39.5	2.6	2.6	0.0	36.8	0.0	0.0	0.0	0.0
2014-2	29	3.4	13.8	44.8	3.4	0.0	3.4	24.1	0.0	3.4	0.0	0.0
2015-1	34	2.9	5.9	35.3	2.9	0.0	0.0	41.2	2.9	2.9	5.9	0.0
2015-2	46	0.0	26.1	15.2	4.3	0.0	0.0	50.0	0.0	2.2	0.0	0.0
2016-1	37	13.5	8.1	37.8	0.0	5.4	0.0	32.4	0.0	2.7	0.0	0.0
2016-2	51	9.8	7.8	31.4	2.0	2.0	0.0	45.1	0.0	2.0	0.0	0.0
2017-1	27	7.4	14.8	33.3	0.0	0.0	0.0	40.7	0.0	0.0	0.0	0.0
2017-2	47	10.6	10.6	29.8	4.3	2.1	0.0	38.3	2.1	0.0	0.0	0.0
2018-1	23	4.3	4.3	43.5	0.0	0.0	0.0	43.5	0.0	4.3	0.0	0.0
2018-2	48	6.3	4.2	37.5	0.0	2.1	0.0	47.9	2.1	0.0	0.0	0.0
2019-1	28	10.7	7.1	32.1	0.0	0.0	0.0	46.4	0.0	0.0	0.0	0.0
2019-2	42	4.8	9.5	54.8	0.0	0.0	0.0	28.6	0.0	2.4	0.0	0.0
2020-1	20	10.0	5.0	35.0	0.0	0.0	0.0	50.0	0.0	0.0	0.0	0.0
2020-2	23	0.0	8.7	26.1	0.0	0.0	0.0	56.5	0.0	0.0	0.0	4.3
2021-1	15	0.0	6.7	20.0	0.0	0.0	0.0	46.7	0.0	6.7	0.0	6.7
2021-2	23	8.7	4.3	8.7	0.0	0.0	0.0	56.5	0.0	17.4	0.0	0.0
2022-1	39	7.7	17.9	35.9	0.0	2.6	0.0	33.3	0.0	0.0	0.0	0.0
2022-2	30	10.0	20.0	33.3	0.0	3.3	0.0	33.3	0.0	0.0	0.0	0.0

Fuente: Elaboración propia con información del Sistema de Información Epidemiológica del Consumo de Drogas. México. CIJ. (2023).



Druga de mayor impacto reportada por consumidores de drogas ilícitas solicitantes de tratamiento en CIJ Nuevo León 2° semestre de 2004 - 2° semestre de 2022

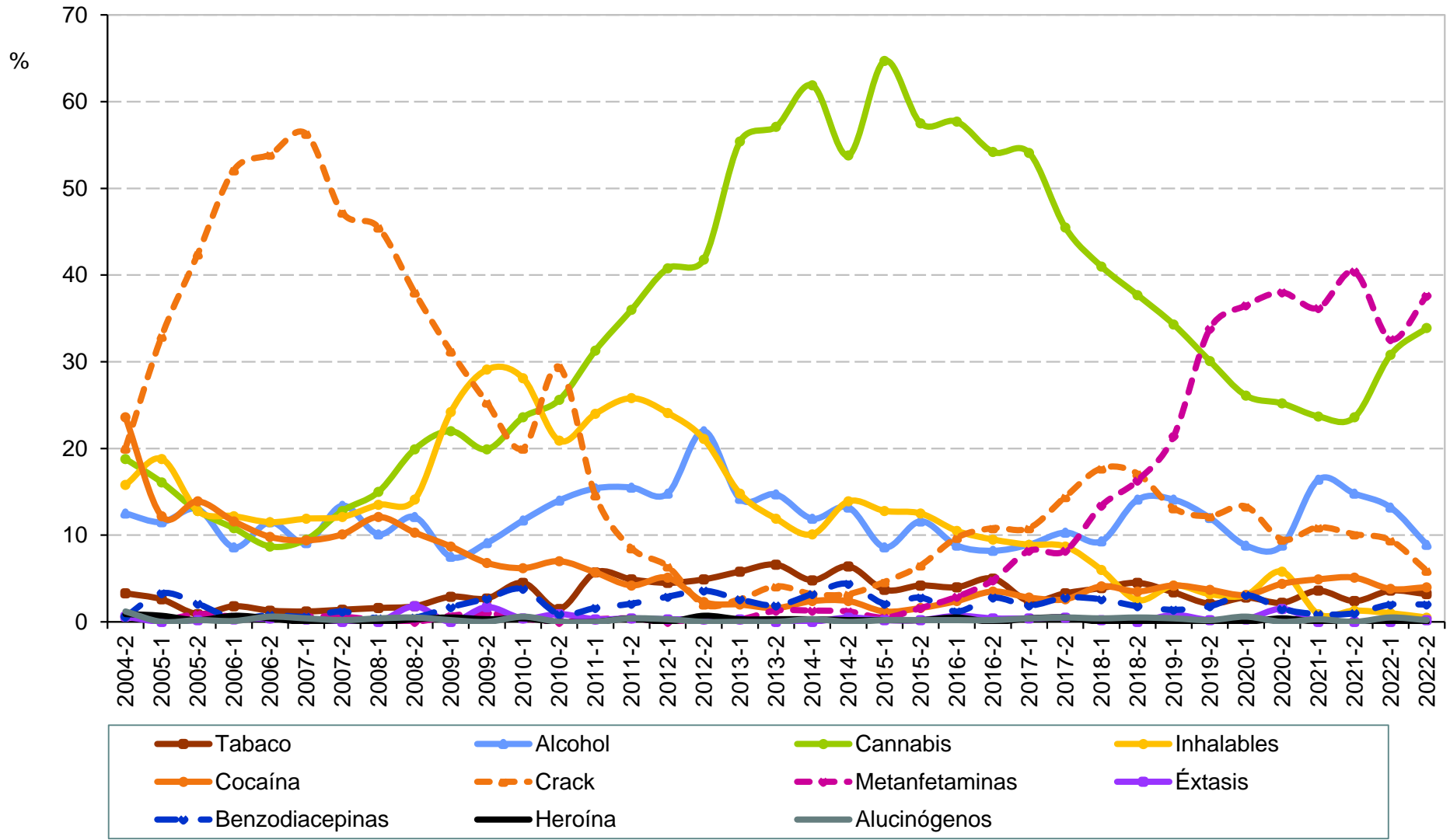

Fuente: Elaboración propia con información del Sistema de Información Epidemiológica del Consumo de Drogas. México. CIJ. (2023).



Druga de mayor impacto reportada por consumidores de drogas ilícitas solicitantes de tratamiento en CIJ

Nuevo León

2° semestre de 2004 - 2° semestre de 2022

Semestre	Total de casos	Tabaco	Alcohol	Cannabis	Inhalables	Cocaína	Crack	Metanfeta- minas	Éxtasis	Benzodia- cepinas	Heroína	Alucinó- genos
2004-2	335	3.3	12.5	18.8	15.8	23.6	20.0	0.6	0.6	0.6	0.9	1.2
2005-1	547	2.6	11.5	16.1	18.8	12.2	32.9	0.2	0.0	3.3	0.7	0.0
2005-2	531	0.9	13.0	12.8	12.8	13.9	42.4	0.9	0.2	2.1	0.2	0.2
2006-1	706	1.8	8.6	10.8	12.2	11.6	52.1	0.6	0.3	0.4	0.7	0.1
2006-2	529	1.3	11.5	8.7	11.5	9.8	53.9	0.4	0.4	0.8	0.4	0.6
2007-1	671	1.2	9.1	9.5	11.9	9.4	56.3	0.6	0.3	0.6	0.0	0.4
2007-2	494	1.4	13.4	12.8	12.1	10.1	47.2	0.6	0.0	1.2	0.2	0.2
2008-1	446	1.6	10.1	15.0	13.5	12.1	45.5	0.2	0.0	0.4	0.0	0.4
2008-2	397	1.8	12.1	19.9	14.1	10.3	38.0	0.0	1.8	0.5	0.3	0.5
2009-1	414	2.9	7.5	22.0	24.2	8.7	31.2	0.7	0.0	1.7	0.5	0.2
2009-2	296	2.7	9.1	19.9	29.1	6.8	25.3	1.0	1.7	2.7	0.3	0.0
2010-1	530	4.5	11.7	23.6	28.1	6.2	20.0	0.4	0.4	3.8	0.4	0.6
2010-2	344	1.5	14.0	25.6	20.9	7.0	29.4	0.0	0.9	0.9	0.0	0.0
2011-1	371	5.7	15.4	31.3	24.0	5.7	14.6	0.3	0.3	1.6	0.0	0.0
2011-2	283	4.9	15.5	36.0	25.8	4.2	8.5	0.4	0.4	2.1	0.4	0.4
2012-1	311	4.5	14.8	40.8	24.1	5.1	6.4	0.0	0.3	2.9	0.0	0.3
2012-2	304	4.9	22.0	41.8	21.1	2.3	2.0	0.3	0.3	3.6	0.7	0.0
2013-1	345	5.8	14.2	55.4	14.8	2.0	2.6	0.3	0.3	2.6	0.3	0.0
2013-2	319	6.6	14.7	57.1	11.9	1.6	4.1	1.3	0.0	1.9	0.3	0.0
2014-1	378	4.8	11.9	61.9	10.1	2.4	3.2	1.3	0.0	3.2	0.3	0.3
2014-2	409	6.4	13.2	53.8	13.9	2.4	3.2	1.2	0.5	4.4	0.2	0.0
2015-1	431	3.7	8.6	64.7	12.8	1.2	4.6	0.5	0.2	2.1	0.2	0.2
2015-2	431	4.2	11.6	57.5	12.5	1.6	6.5	1.6	0.2	2.8	0.2	0.2
2016-1	421	4.0	8.8	57.7	10.5	2.4	9.7	2.9	0.7	1.2	0.5	0.2
2016-2	461	5.0	8.2	54.2	9.5	3.5	10.8	4.8	0.4	2.8	0.0	0.2
2017-1	462	2.4	8.9	54.1	8.9	2.8	10.8	8.2	0.4	1.9	0.4	0.4
2017-2	389	3.3	10.3	45.5	8.7	2.6	14.4	8.2	0.5	2.8	0.5	0.5
2018-1	463	3.9	9.3	41.0	6.0	4.1	17.7	13.4	0.2	2.6	0.0	0.4
2018-2	398	4.5	14.1	37.7	2.5	3.5	17.1	16.3	0.0	1.8	0.0	0.5
2019-1	495	3.4	14.1	34.3	4.2	4.2	13.1	21.4	0.8	1.4	0.0	0.4
2019-2	435	2.1	12.0	30.1	3.2	3.7	12.2	33.8	0.2	1.8	0.0	0.2
2020-1	353	2.8	8.8	26.1	3.1	3.1	13.3	36.5	0.3	3.1	0.0	0.6
2020-2	274	2.2	8.8	25.2	5.8	4.4	9.5	38.0	1.5	1.5	0.4	0.0
2021-1	329	3.6	16.4	23.7	0.9	4.9	10.9	36.2	0.0	0.9	0.0	0.3
2021-2	297	2.4	14.8	23.6	1.3	5.1	10.1	40.4	0.0	1.0	0.0	0.0
2022-1	393	3.6	13.2	30.8	1.0	3.8	9.4	32.6	0.0	2.0	0.0	0.5
2022-2	404	3.2	8.9	33.9	0.5	4.0	5.9	37.6	0.2	2.0	0.0	0.2

Fuente: Elaboración propia con información del Sistema de Información Epidemiológica del Consumo de Drogas. México. CIJ. (2023).



Druga de mayor impacto reportada por consumidores de drogas ilícitas solicitantes de tratamiento en CIJ

Oaxaca

2° semestre de 2004 - 2° semestre de 2022

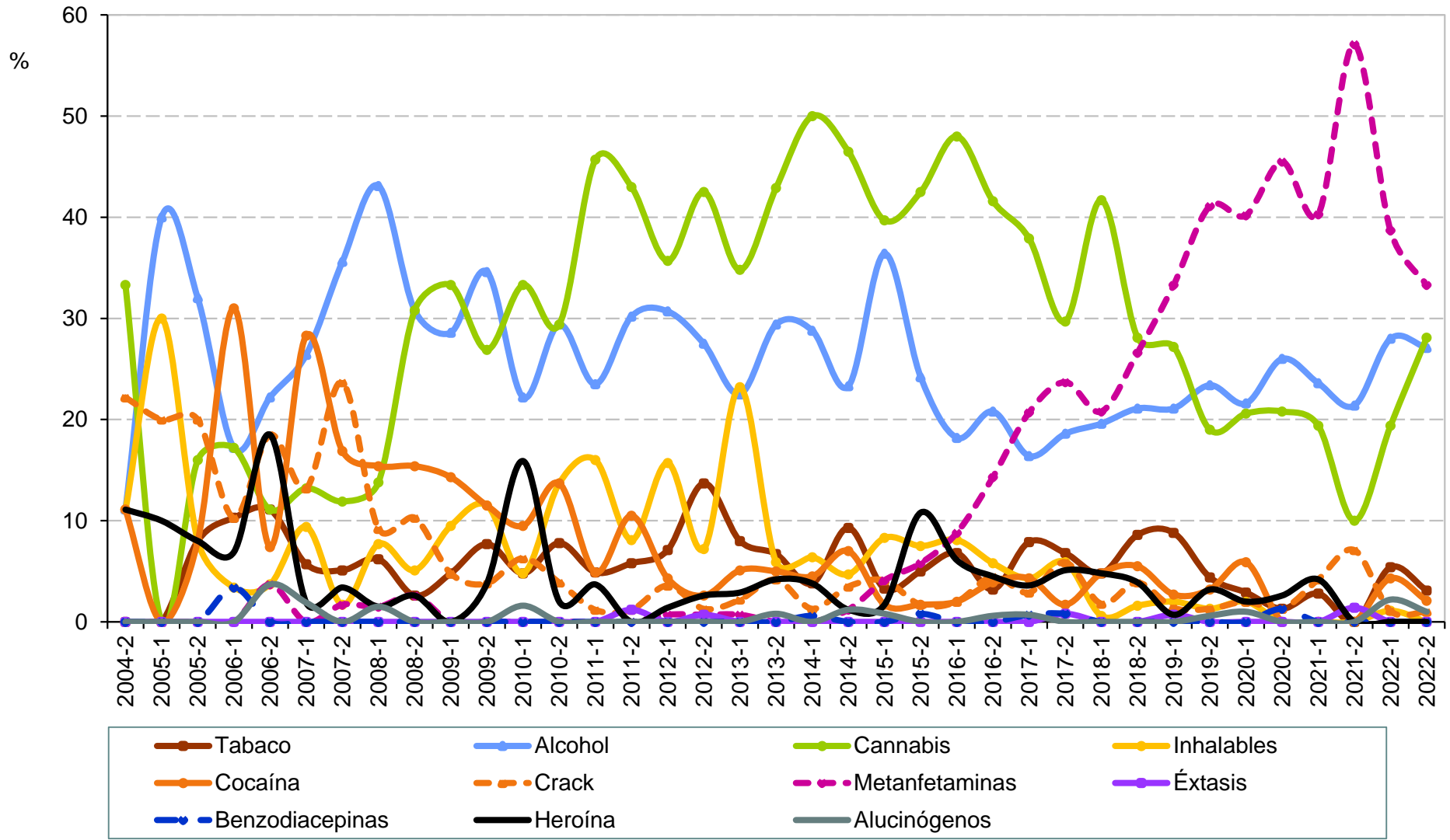

Fuente: Elaboración propia con información del Sistema de Información Epidemiológica del Consumo de Drogas. México. CIJ. (2023).



Druga de mayor impacto reportada por consumidores de drogas ilícitas solicitantes de tratamiento en CIJ

Oaxaca

2° semestre de 2004 - 2° semestre de 2022

Semestre	Total de casos	Tabaco	Alcohol	Cannabis	Inhalables	Cocaína	Crack	Metanfeta- minas	Éxtasis	Benzodia- cepinas	Heroína	Alucínó- genos
2004-2	9	0.0	11.1	33.3	11.1	11.1	22.2	0.0	0.0	0.0	11.1	0.0
2005-1	10	0.0	40.0	0.0	30.0	0.0	20.0	0.0	0.0	0.0	10.0	0.0
2005-2	25	8.0	32.0	16.0	8.0	8.0	20.0	0.0	0.0	0.0	8.0	0.0
2006-1	29	10.3	17.2	17.2	3.4	31.0	10.3	0.0	0.0	3.4	6.9	0.0
2006-2	27	11.1	22.2	11.1	3.7	7.4	18.5	3.7	0.0	0.0	18.5	3.7
2007-1	53	5.7	26.4	13.2	9.4	28.3	13.2	0.0	0.0	0.0	1.9	1.9
2007-2	59	5.1	35.6	11.9	1.7	16.9	23.7	1.7	0.0	0.0	3.4	0.0
2008-1	65	6.2	43.1	13.8	7.7	15.4	9.2	1.5	0.0	0.0	1.5	1.5
2008-2	39	2.6	30.8	30.8	5.1	15.4	10.3	2.6	0.0	0.0	2.6	0.0
2009-1	21	4.8	28.6	33.3	9.5	14.3	4.8	0.0	0.0	0.0	0.0	0.0
2009-2	26	7.7	34.6	26.9	11.5	11.5	3.8	0.0	0.0	0.0	3.8	0.0
2010-1	63	4.8	22.2	33.3	4.8	9.5	6.3	0.0	0.0	0.0	15.9	1.6
2010-2	51	7.8	29.4	29.4	13.7	13.7	3.9	0.0	0.0	0.0	2.0	0.0
2011-1	81	4.9	23.5	45.7	16.0	4.9	1.2	0.0	0.0	0.0	3.7	0.0
2011-2	86	5.8	30.2	43.0	8.1	10.5	1.2	0.0	1.2	0.0	0.0	0.0
2012-1	140	7.1	30.7	35.7	15.7	4.3	3.6	0.7	0.0	0.0	1.4	0.0
2012-2	153	13.7	27.5	42.5	7.2	2.6	1.3	0.7	0.7	0.0	2.6	0.0
2013-1	138	8.0	22.5	34.8	23.2	5.1	2.2	0.7	0.0	0.0	2.9	0.0
2013-2	119	6.7	29.4	42.9	5.9	5.0	4.2	0.0	0.0	0.0	4.2	0.8
2014-1	156	3.8	28.8	50.0	6.4	4.5	1.3	0.0	0.0	0.6	3.8	0.0
2014-2	86	9.3	23.3	46.5	4.7	7.0	3.5	1.2	0.0	0.0	1.2	1.2
2015-1	121	3.3	36.4	39.7	8.3	1.7	4.1	4.1	0.0	0.0	1.7	0.8
2015-2	120	5.0	24.2	42.5	7.5	1.7	1.7	5.8	0.0	0.8	10.8	0.0
2016-1	148	6.8	18.2	48.0	8.1	2.0	2.0	8.8	0.0	0.0	6.1	0.0
2016-2	154	3.2	20.8	41.6	5.8	3.9	4.5	14.3	0.0	0.0	4.5	0.6
2017-1	140	7.9	16.4	37.9	4.3	4.3	2.9	20.7	0.0	0.7	3.6	0.7
2017-2	118	6.8	18.6	29.7	5.9	1.7	5.9	23.7	0.8	0.8	5.1	0.0
2018-1	168	4.8	19.6	41.7	0.6	4.8	1.8	20.8	0.0	0.0	4.8	0.0
2018-2	128	8.6	21.1	28.1	1.6	5.5	3.9	26.6	0.0	0.0	3.9	0.0
2019-1	147	8.8	21.1	27.2	2.0	2.7	1.4	33.3	0.7	0.0	0.7	0.0
2019-2	158	4.4	23.4	19.0	1.3	3.2	1.3	41.1	0.0	0.0	3.2	0.6
2020-1	102	2.9	21.6	20.6	2.0	5.9	2.0	40.2	0.0	0.0	2.0	1.0
2020-2	77	1.3	26.0	20.8	0.0	0.0	1.3	45.5	0.0	1.3	2.6	0.0
2021-1	72	2.8	23.6	19.4	0.0	0.0	4.2	40.3	0.0	0.0	4.2	0.0
2021-2	70	0.0	21.4	10.0	0.0	0.0	7.1	57.1	1.4	0.0	0.0	0.0
2022-1	93	5.4	28.0	19.4	1.1	4.3	1.1	38.7	0.0	0.0	0.0	2.2
2022-2	96	3.1	27.1	28.1	0.0	2.1	1.0	33.3	0.0	0.0	0.0	1.0

Fuente: Elaboración propia con información del Sistema de Información Epidemiológica del Consumo de Drogas. México. CIJ. (2023).



Druga de mayor impacto reportada por consumidores de drogas ilícitas solicitantes de tratamiento en CIJ Puebla 2° semestre de 2004 - 2° semestre de 2022

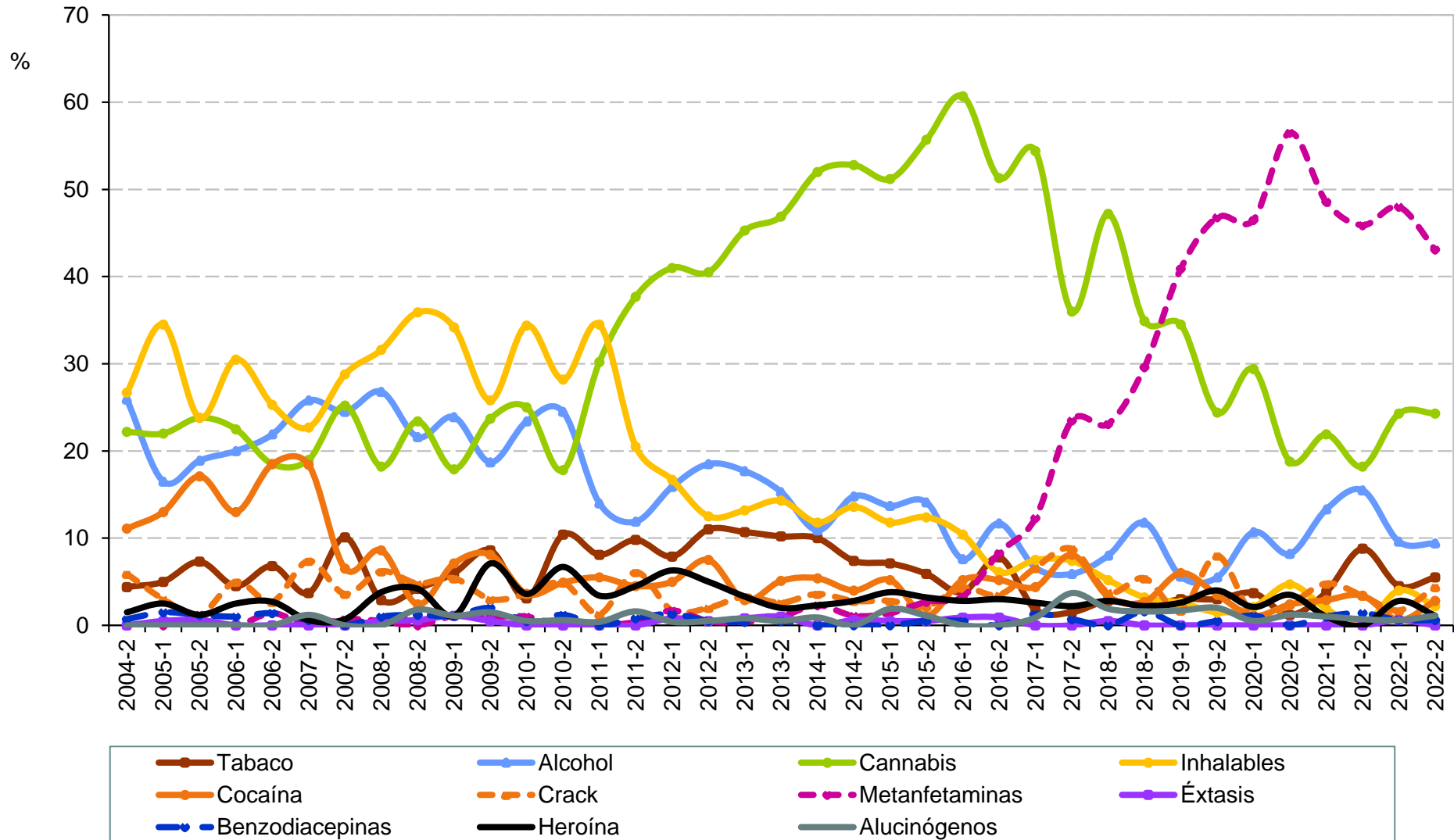

Fuente: Elaboración propia con información del Sistema de Información Epidemiológica del Consumo de Drogas. México. CIJ. (2023).



Druga de mayor impacto reportada por consumidores de drogas ilícitas solicitantes de tratamiento en CIJ Puebla 2° semestre de 2004 - 2° semestre de 2022

Semestre	Total de casos	Tabaco	Alcohol	Cannabis	Inhalables	Cocaína	Crack	Metanfeta- minas	Éxtasis	Benzodia- cepinas	Heroína	Alucinó- genos
2004-2	135	4.4	25.9	22.2	26.7	11.1	5.9	0.0	0.0	0.7	1.5	0.0
2005-1	200	5.0	16.5	22.0	34.5	13.0	3.0	0.0	0.5	1.5	2.5	0.0
2005-2	164	7.3	18.9	23.8	23.8	17.1	1.2	0.6	0.6	1.2	1.2	0.0
2006-1	200	4.5	20.0	22.5	30.5	13.0	5.0	0.0	0.0	1.0	2.5	0.0
2006-2	146	6.8	21.9	18.5	25.3	18.5	2.7	1.4	0.0	1.4	2.7	0.0
2007-1	163	3.7	25.8	19.0	22.7	18.4	7.4	0.0	0.0	0.6	0.6	1.2
2007-2	139	10.1	24.5	25.2	28.8	6.5	3.6	0.7	0.0	0.0	0.7	0.0
2008-1	209	2.9	26.8	18.2	31.6	8.6	6.2	0.5	0.5	1.0	3.8	0.0
2008-2	167	4.2	21.6	23.4	35.9	2.4	4.8	0.0	0.6	1.2	4.2	1.8
2009-1	184	6.0	23.9	17.9	34.2	7.1	5.4	1.1	1.1	1.1	1.1	1.1
2009-2	198	8.6	18.7	23.7	25.8	8.1	3.0	1.0	0.5	2.0	7.1	1.5
2010-1	192	3.1	23.4	25.0	34.4	3.6	3.6	1.0	0.0	0.5	3.6	0.5
2010-2	163	10.4	24.5	17.8	28.2	4.9	4.9	0.0	0.0	1.2	6.7	0.6
2011-1	235	8.1	14.0	30.2	34.5	5.5	1.3	0.0	0.0	0.0	3.4	0.4
2011-2	244	9.8	11.9	37.7	20.5	4.5	6.1	0.4	0.0	0.8	4.5	1.6
2012-1	239	7.9	15.9	41.0	16.7	5.0	1.7	1.7	0.8	1.3	6.3	0.4
2012-2	200	11.0	18.5	40.5	12.5	7.5	2.0	0.5	0.5	0.5	5.0	0.5
2013-1	243	10.7	17.7	45.3	13.2	2.9	3.3	0.4	0.8	0.4	3.3	0.8
2013-2	196	10.2	15.3	46.9	14.3	5.1	2.6	1.0	1.0	0.5	2.0	0.5
2014-1	221	10.0	10.9	52.0	11.8	5.4	3.6	2.3	0.0	0.0	2.3	0.9
2014-2	176	7.4	14.8	52.8	13.6	4.0	2.8	1.1	0.6	0.0	2.8	0.0
2015-1	211	7.1	13.7	51.2	11.8	5.2	2.8	1.4	0.5	0.0	3.8	1.9
2015-2	185	5.9	14.1	55.7	12.4	1.1	2.2	2.7	0.5	0.5	3.2	1.1
2016-1	211	3.8	7.6	60.7	10.4	5.2	4.3	3.3	0.9	0.5	2.8	0.0
2016-2	230	7.8	11.7	51.3	6.1	5.2	3.5	8.3	0.9	0.0	3.0	0.0
2017-1	228	1.8	6.6	54.4	7.5	4.4	6.6	12.3	0.0	1.3	2.6	0.9
2017-2	136	1.5	5.9	36.0	7.4	8.1	8.8	23.5	0.0	0.7	2.2	3.7
2018-1	212	2.8	8.0	47.2	5.2	3.3	3.8	23.1	0.5	0.0	2.8	1.9
2018-2	186	2.2	11.8	34.9	3.2	2.7	5.4	29.6	0.0	1.6	2.2	1.6
2019-1	232	3.0	5.6	34.5	2.6	6.0	1.7	40.9	0.0	0.0	2.6	1.7
2019-2	201	3.0	5.5	24.4	1.5	3.5	8.0	46.8	0.0	0.5	4.0	2.0
2020-1	187	3.7	10.7	29.4	2.1	1.1	1.1	46.5	0.0	1.1	2.1	0.5
2020-2	85	1.2	8.2	18.8	4.7	2.4	2.4	56.5	0.0	0.0	3.5	1.2
2021-1	105	3.8	13.3	21.9	1.9	2.9	4.8	48.6	0.0	1.0	1.0	1.0
2021-2	148	8.8	15.5	18.2	0.0	3.4	3.4	45.9	0.0	1.4	0.0	0.7
2022-1	177	4.5	9.6	24.3	4.0	0.6	1.7	48.0	0.6	0.6	2.8	0.6
2022-2	181	5.5	9.4	24.3	2.2	2.8	4.4	43.1	0.0	0.6	1.1	1.1

Fuente: Elaboración propia con información del Sistema de Información Epidemiológica del Consumo de Drogas. México. CIJ. (2023).



Druga de mayor impacto reportada por consumidores de drogas ilícitas solicitantes de tratamiento en CIJ Querétaro (CIJ Querétaro)

2° semestre de 2004 - 2° semestre de 2022

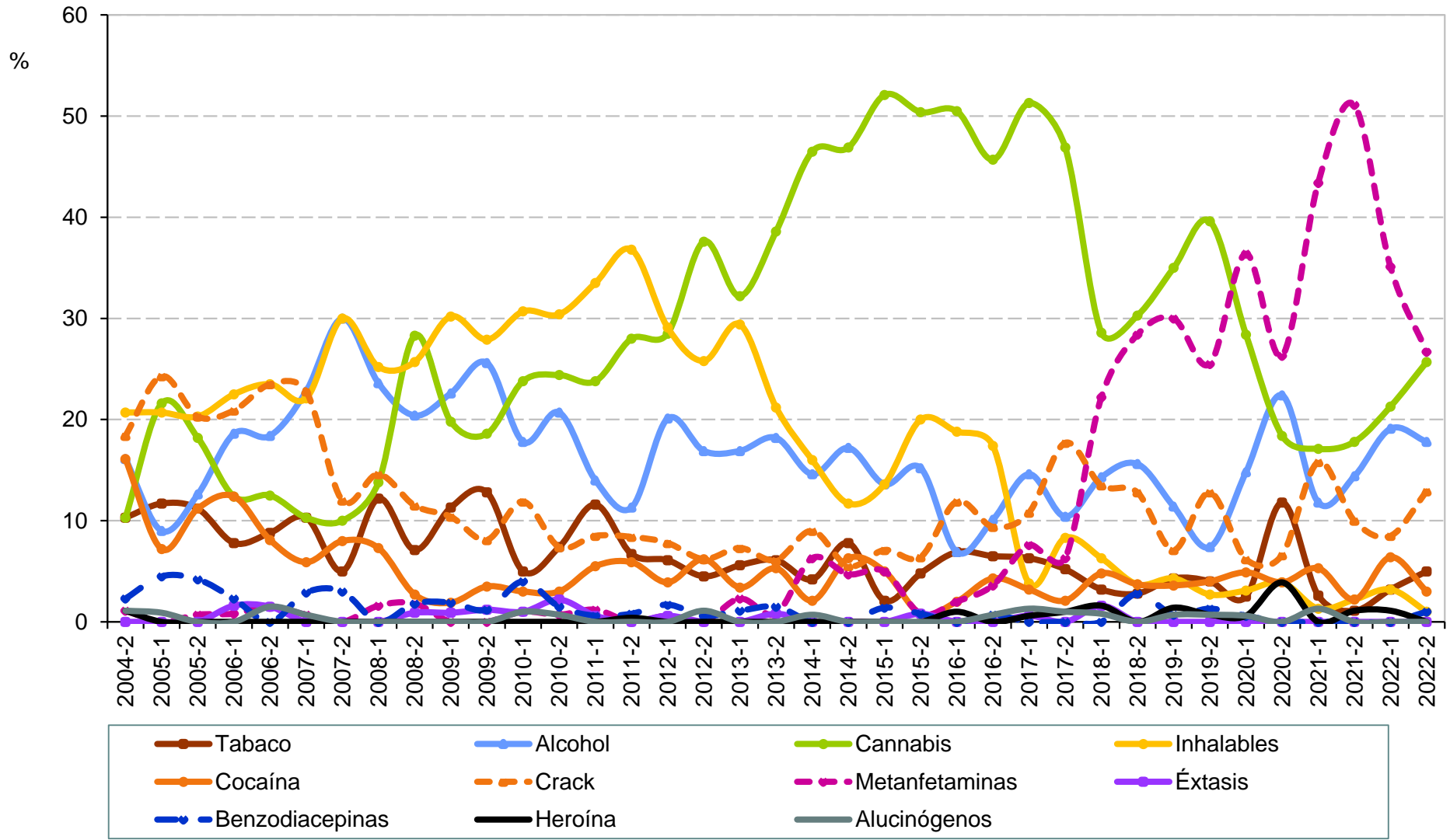

Fuente: Elaboración propia con información del Sistema de Información Epidemiológica del Consumo de Drogas. México. CIJ. (2023).



**Droga de mayor impacto reportada por
consumidores de drogas ilícitas solicitantes de tratamiento en CIJ
Querétaro (CIJ Querétaro)
2° semestre de 2004 - 2° semestre de 2022**

Semestre	Total de casos	Tabaco	Alcohol	Cannabis	Inhalables	Cocaína	Crack	Metanfeta- minas	Éxtasis	Benzodia- cepinas	Heroína	Alucinó- genos
2004-2	87	10.3	16.1	10.3	20.7	16.1	18.4	1.1	0.0	2.3	1.1	1.1
2005-1	111	11.7	9.0	21.6	20.7	7.2	24.3	0.0	0.0	4.5	0.0	0.9
2005-2	143	11.2	12.6	18.2	20.3	11.2	20.3	0.7	0.0	4.2	0.0	0.0
2006-1	129	7.8	18.6	12.4	22.5	12.4	20.9	0.8	1.6	2.3	0.0	0.0
2006-2	136	8.8	18.4	12.5	23.5	8.1	23.5	1.5	1.5	0.0	0.0	1.5
2007-1	136	10.3	22.8	10.3	22.1	5.9	22.8	0.7	0.0	2.9	0.0	0.7
2007-2	100	5.0	30.0	10.0	30.0	8.0	12.0	0.0	0.0	3.0	0.0	0.0
2008-1	123	12.2	23.6	13.8	25.2	7.3	14.6	1.6	0.0	0.0	0.0	0.0
2008-2	113	7.1	20.4	28.3	25.7	2.7	11.5	1.8	0.9	1.8	0.0	0.0
2009-1	106	11.3	22.6	19.8	30.2	1.9	10.4	0.0	0.9	1.9	0.0	0.0
2009-2	86	12.8	25.6	18.6	27.9	3.5	8.1	0.0	1.2	1.2	0.0	0.0
2010-1	101	5.0	17.8	23.8	30.7	3.0	11.9	1.0	1.0	4.0	0.0	1.0
2010-2	135	7.4	20.7	24.4	30.4	3.0	7.4	0.7	2.2	1.5	0.0	0.7
2011-1	164	11.6	14.0	23.8	33.5	5.5	8.5	1.2	0.6	0.6	0.0	0.0
2011-2	239	6.7	11.3	28.0	36.8	5.9	8.4	0.0	0.0	0.8	0.4	0.0
2012-1	179	6.1	20.1	28.5	29.1	3.9	7.8	0.6	0.6	1.7	0.0	0.0
2012-2	178	4.5	16.9	37.6	25.8	6.2	6.2	0.0	0.0	0.6	0.0	1.1
2013-1	177	5.6	16.9	32.2	29.4	3.4	7.3	2.3	0.0	1.1	0.0	0.0
2013-2	132	6.1	18.2	38.6	21.2	5.3	6.1	0.8	0.8	1.5	0.0	0.0
2014-1	144	4.2	14.6	46.5	16.0	2.1	9.0	6.3	0.0	0.0	0.0	0.7
2014-2	128	7.8	17.2	46.9	11.7	6.3	5.5	4.7	0.0	0.0	0.0	0.0
2015-1	140	2.1	13.6	52.1	13.6	5.0	7.1	5.0	0.0	1.4	0.0	0.0
2015-2	125	4.8	15.2	50.4	20.0	0.8	6.4	0.8	0.8	0.8	0.0	0.0
2016-1	101	6.9	6.9	50.5	18.8	2.0	11.9	2.0	0.0	0.0	1.0	0.0
2016-2	138	6.5	10.1	45.7	17.4	4.3	9.4	3.6	0.0	0.7	0.0	0.7
2017-1	158	6.3	14.6	51.3	3.8	3.2	10.8	7.6	0.6	0.0	0.6	1.3
2017-2	96	5.2	10.4	46.9	8.3	2.1	17.7	6.3	0.0	0.0	1.0	1.0
2018-1	126	3.2	14.3	28.6	6.3	4.8	13.5	22.2	1.6	0.0	1.6	0.8
2018-2	109	2.8	15.6	30.3	3.7	3.7	12.8	28.4	0.0	2.8	0.0	0.0
2019-1	140	4.3	11.4	35.0	4.3	3.6	7.1	30.0	0.0	0.7	1.4	0.7
2019-2	149	4.0	7.4	39.6	2.7	4.0	12.8	25.5	0.0	1.3	0.7	0.7
2020-1	162	2.5	14.8	28.4	3.1	4.9	6.2	36.4	0.0	0.6	0.6	0.6
2020-2	76	11.8	22.4	18.4	3.9	3.9	6.6	26.3	0.0	0.0	3.9	0.0
2021-1	76	2.6	11.8	17.1	1.3	5.3	15.8	43.4	0.0	0.0	0.0	1.3
2021-2	90	1.1	14.4	17.8	2.2	2.2	10.0	51.1	0.0	0.0	1.1	0.0
2022-1	94	3.2	19.1	21.3	3.2	6.4	8.5	35.1	0.0	0.0	1.1	0.0
2022-2	101	5.0	17.8	25.7	1.0	3.0	12.9	26.7	0.0	1.0	0.0	0.0

Fuente: Elaboración propia con información del Sistema de Información Epidemiológica del Consumo de Drogas. México. CIJ. (2023).



Druga de mayor impacto reportada por consumidores de drogas ilícitas solicitantes de tratamiento en CIJ Quintana Roo 2° semestre de 2004 - 2° semestre de 2022

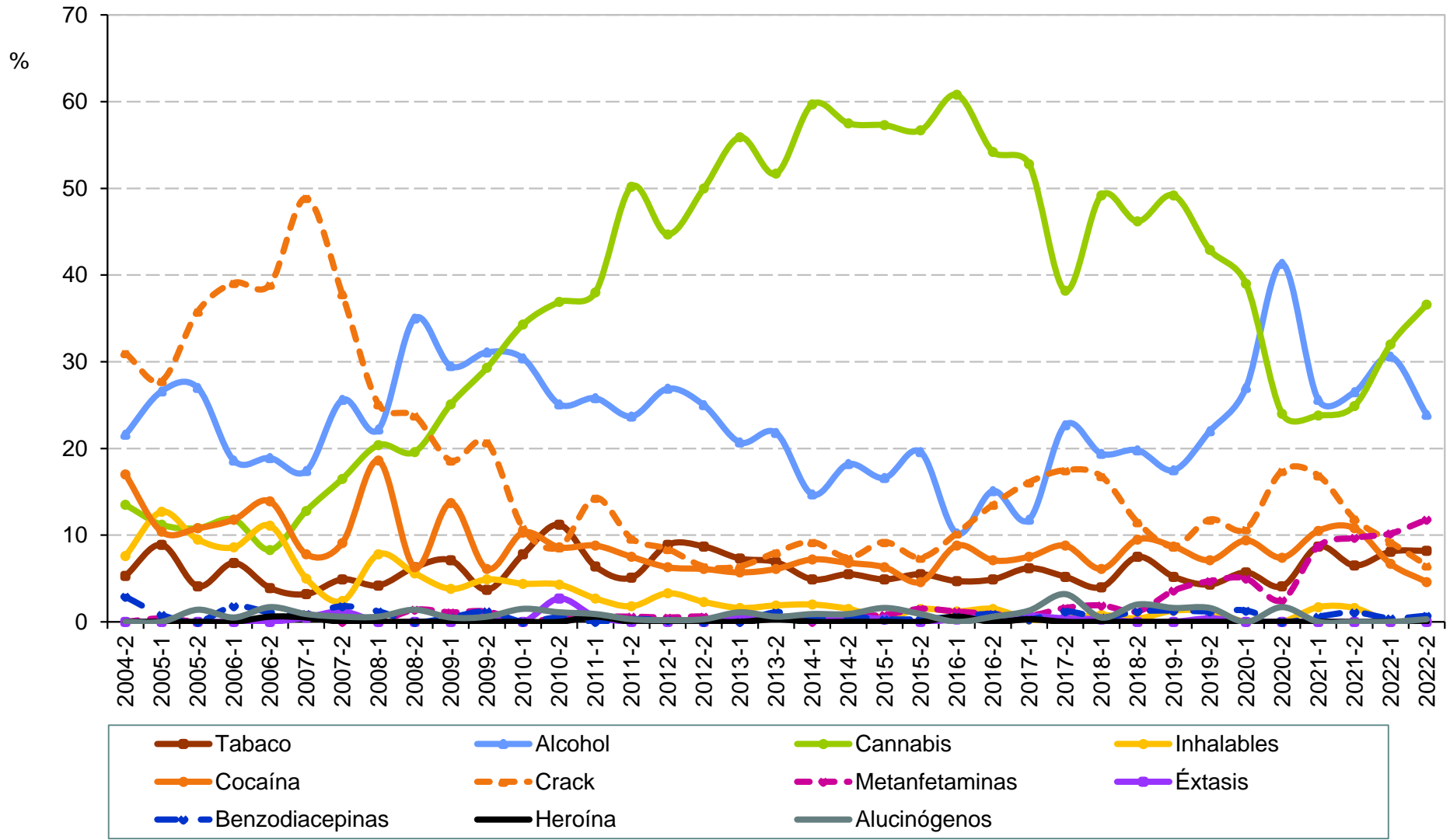

Fuente: Elaboración propia con información del Sistema de Información Epidemiológica del Consumo de Drogas. México. CIJ. (2023).



Druga de mayor impacto reportada por consumidores de drogas ilícitas solicitantes de tratamiento en CIJ Quintana Roo 2° semestre de 2004 - 2° semestre de 2022

Semestre	Total de casos	Tabaco	Alcohol	Cannabis	Inhalables	Cocaína	Crack	Metanfeta- minas	Éxtasis	Benzodia- cepinas	Heroína	Alucinó- genos
2004-2	171	5.3	21.6	13.5	7.6	17.0	31.0	0.0	0.0	2.9	0.0	0.0
2005-1	259	8.9	26.6	11.2	12.7	10.4	27.8	0.4	0.0	0.8	0.0	0.0
2005-2	148	4.1	27.0	10.8	9.5	10.8	35.8	0.0	0.0	0.0	0.0	1.4
2006-1	220	6.8	18.6	11.8	8.6	11.8	39.1	0.0	0.0	1.8	0.0	0.5
2006-2	180	3.9	18.9	8.3	11.1	13.9	38.9	0.0	0.0	1.1	0.6	1.7
2007-1	219	3.2	17.4	12.8	5.0	7.8	48.9	0.9	0.5	0.9	0.5	0.9
2007-2	164	4.9	25.6	16.5	2.4	9.1	37.8	0.0	1.2	1.8	0.0	0.6
2008-1	167	4.2	22.2	20.4	7.8	18.6	25.1	0.0	0.0	1.2	0.0	0.6
2008-2	143	6.3	35.0	19.6	5.6	6.3	23.8	1.4	0.0	0.0	0.0	1.4
2009-1	183	7.1	29.5	25.1	3.8	13.7	18.6	1.1	0.0	0.5	0.0	0.5
2009-2	164	3.7	31.1	29.3	4.9	6.1	20.7	1.2	0.6	1.2	0.0	0.6
2010-1	204	7.8	30.4	34.3	4.4	10.3	10.8	0.0	0.0	0.0	0.0	1.5
2010-2	187	11.2	25.1	36.9	4.3	8.6	8.6	0.5	2.7	0.5	0.0	1.1
2011-1	329	6.4	25.8	38.0	2.7	8.8	14.3	0.6	0.6	0.0	0.6	0.9
2011-2	333	5.1	23.7	50.2	1.8	7.5	9.6	0.6	0.0	0.3	0.0	0.3
2012-1	427	8.9	26.9	44.7	3.3	6.3	8.4	0.5	0.0	0.2	0.0	0.2
2012-2	344	8.7	25.0	50.0	2.3	6.1	6.4	0.6	0.0	0.0	0.0	0.3
2013-1	440	7.3	20.7	55.9	1.6	5.7	6.4	0.0	0.7	0.0	0.0	1.1
2013-2	362	6.9	21.8	51.7	1.9	6.1	8.0	0.6	0.6	1.1	0.3	0.6
2014-1	347	4.9	14.7	59.7	2.0	7.2	9.2	0.0	0.3	0.6	0.0	0.9
2014-2	325	5.5	18.2	57.5	1.5	6.8	7.4	0.6	0.6	0.6	0.0	0.9
2015-1	368	4.9	16.6	57.3	0.5	6.3	9.2	0.8	0.3	0.3	0.0	1.6
2015-2	326	5.5	19.6	56.7	1.5	4.6	7.4	1.5	0.0	0.3	0.0	0.9
2016-1	342	4.7	10.2	60.8	1.2	8.8	10.2	1.2	0.3	0.6	0.6	0.0
2016-2	325	4.9	15.1	54.2	1.5	7.1	13.5	0.9	0.6	0.9	0.0	0.6
2017-1	305	6.2	11.8	52.8	0.3	7.5	16.1	0.7	0.7	0.3	0.3	1.3
2017-2	251	5.2	22.7	38.2	0.4	8.8	17.5	1.6	0.4	1.2	0.0	3.2
2018-1	376	4.0	19.4	49.2	0.8	6.1	16.8	1.9	0.3	0.5	0.0	0.5
2018-2	253	7.5	19.8	46.2	0.4	9.5	11.5	1.2	0.0	1.2	0.0	2.0
2019-1	309	5.2	17.5	49.2	1.3	8.7	8.7	3.6	0.0	1.3	0.0	1.6
2019-2	254	4.3	22.0	42.9	1.2	7.1	11.8	4.7	0.4	1.2	0.0	1.6
2020-1	159	5.7	27.0	39.0	0.0	9.4	10.7	5.0	0.0	1.3	0.0	0.0
2020-2	121	4.1	41.3	24.0	0.0	7.4	17.4	2.5	0.0	0.0	0.0	1.7
2021-1	172	8.7	25.6	23.8	1.7	10.5	16.9	8.7	0.0	0.6	0.0	0.0
2021-2	185	6.5	26.5	24.9	1.6	10.8	11.9	9.7	0.0	1.1	0.0	0.0
2022-1	284	8.1	30.6	32.0	0.0	6.7	9.2	10.2	0.0	0.4	0.0	0.0
2022-2	306	8.2	23.9	36.6	0.0	4.6	6.5	11.8	0.0	0.7	0.0	0.3

Fuente: Elaboración propia con información del Sistema de Información Epidemiológica del Consumo de Drogas. México. CIJ. (2023).



Druga de mayor impacto reportada por consumidores de drogas ilícitas solicitantes de tratamiento en CIJ San Luis Potosí (CIJ San Luis Potosí) 2° semestre de 2004 - 2° semestre de 2022

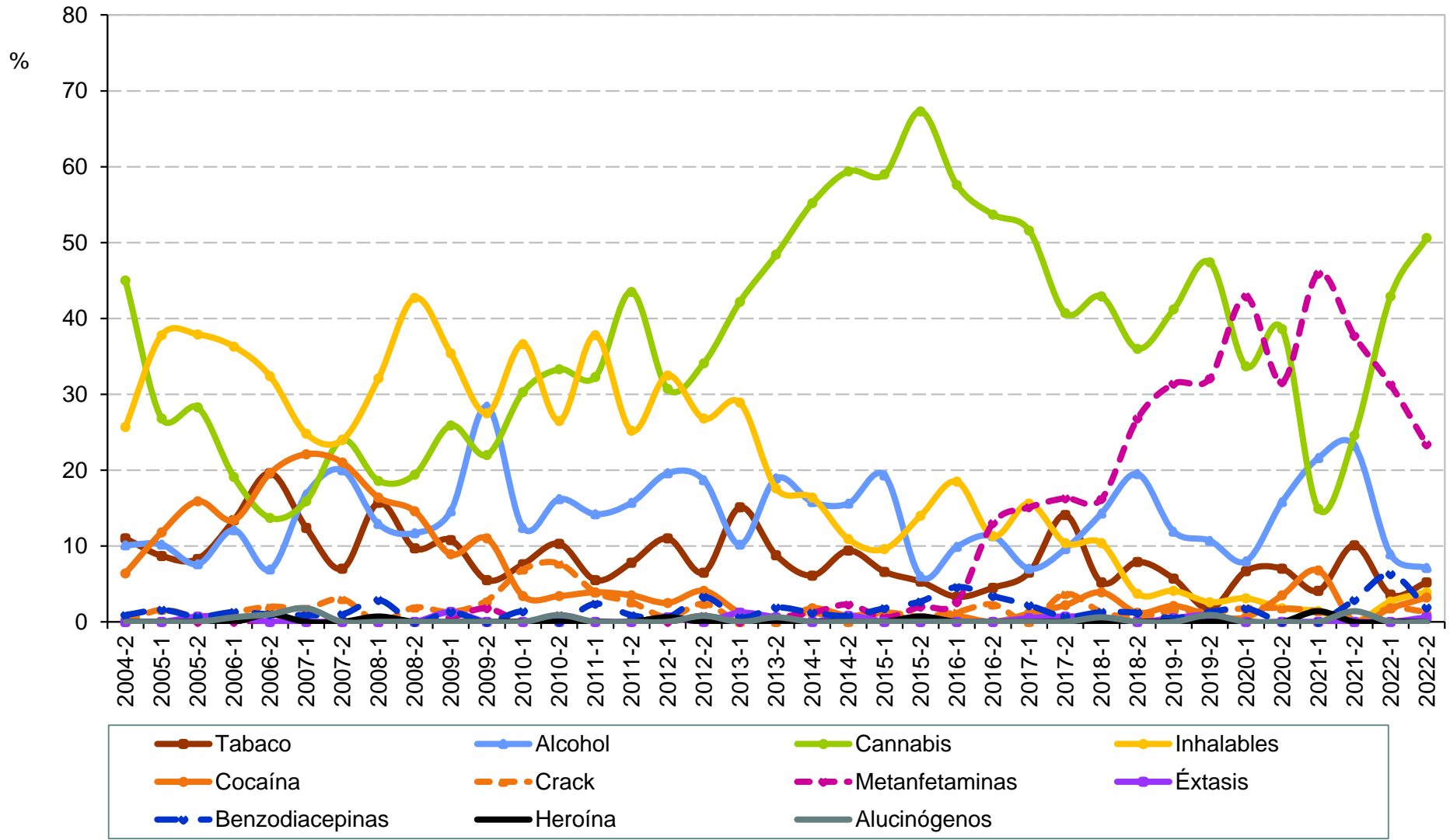

Fuente: Elaboración propia con información del Sistema de Información Epidemiológica del Consumo de Drogas. México. CIJ. (2023).



**Droga de mayor impacto reportada por
consumidores de drogas ilícitas solicitantes de tratamiento en CIJ
San Luis Potosí (CIJ San Luis Potosí)
2° semestre de 2004 - 2° semestre de 2022**

Semestre	Total de casos	Tabaco	Alcohol	Cannabis	Inhalables	Cocaína	Crack	Metanfeta- minas	Éxtasis	Benzodia- cepinas	Heroína	Alucinó- genos
2004-2	109	11.0	10.1	45.0	25.7	6.4	0.0	0.0	0.0	0.9	0.0	0.0
2005-1	127	8.7	10.2	26.8	37.8	11.8	1.6	0.0	0.0	1.6	0.0	0.0
2005-2	145	8.3	7.6	28.3	37.9	15.9	0.7	0.0	0.7	0.7	0.0	0.0
2006-1	157	13.4	12.1	19.1	36.3	13.4	1.3	0.0	0.6	1.3	0.0	0.6
2006-2	102	19.6	6.9	13.7	32.4	19.6	2.0	0.0	0.0	1.0	1.0	1.0
2007-1	113	12.4	16.8	15.9	24.8	22.1	1.8	0.0	0.0	0.9	0.0	1.8
2007-2	100	7.0	20.0	24.0	24.0	21.0	3.0	0.0	0.0	1.0	0.0	0.0
2008-1	140	15.7	12.9	18.6	32.1	16.4	0.0	0.0	0.0	2.9	0.7	0.0
2008-2	103	9.7	11.7	19.4	42.7	14.6	1.9	0.0	0.0	0.0	0.0	0.0
2009-1	158	10.8	14.6	25.9	35.4	8.9	1.3	0.6	1.3	1.3	0.0	0.0
2009-2	109	5.5	28.4	22.0	27.5	11.0	2.8	1.8	0.0	0.0	0.0	0.0
2010-1	145	7.6	12.4	30.3	36.6	3.4	6.9	0.0	0.0	1.4	0.0	0.0
2010-2	117	10.3	16.2	33.3	26.5	3.4	7.7	0.9	0.0	0.0	0.0	0.9
2011-1	127	5.5	14.2	32.3	37.8	3.9	3.9	0.0	0.0	2.4	0.0	0.0
2011-2	115	7.8	15.7	43.5	25.2	3.5	2.6	0.0	0.0	0.9	0.0	0.0
2012-1	163	11.0	19.6	30.7	32.5	2.5	0.6	0.0	0.6	0.6	0.6	0.0
2012-2	123	6.5	18.7	34.1	26.8	4.1	2.4	0.8	0.0	3.3	0.0	0.8
2013-1	166	15.1	10.2	42.2	28.9	1.2	0.0	0.0	1.2	0.6	0.0	0.0
2013-2	159	8.8	18.9	48.4	17.6	0.0	0.0	0.6	0.6	1.9	0.0	0.6
2014-1	165	6.1	15.8	55.2	16.4	1.8	1.2	1.2	0.0	1.2	0.0	0.0
2014-2	128	9.4	15.6	59.4	10.9	0.8	0.0	2.3	0.8	0.8	0.0	0.0
2015-1	166	6.6	19.3	59.0	9.6	1.2	1.2	0.6	0.0	1.8	0.0	0.0
2015-2	150	5.3	6.0	67.3	14.0	0.0	0.7	2.0	0.0	2.7	0.7	0.0
2016-1	151	3.3	9.9	57.6	18.5	0.7	1.3	2.6	0.0	4.6	0.0	0.0
2016-2	177	4.5	11.3	53.7	11.3	0.0	2.3	13.0	0.0	3.4	0.0	0.0
2017-1	186	6.5	7.0	51.6	15.6	1.1	0.0	15.1	0.5	2.2	0.0	0.0
2017-2	135	14.1	9.6	40.7	10.4	2.2	3.7	16.3	0.7	0.7	0.0	0.0
2018-1	154	5.2	14.3	42.9	10.4	3.9	1.3	16.2	0.6	1.3	0.0	0.6
2018-2	164	7.9	19.5	36.0	3.7	1.2	0.6	26.8	0.0	1.2	0.0	0.0
2019-1	194	5.7	11.9	41.2	4.1	2.1	1.5	31.4	0.5	0.5	0.0	0.0
2019-2	234	1.7	10.7	47.4	2.6	0.9	1.3	32.1	0.9	1.3	0.0	0.9
2020-1	163	6.7	8.0	33.7	3.1	0.6	1.8	42.9	0.0	1.8	0.0	0.0
2020-2	57	7.0	15.8	38.6	1.8	3.5	1.8	31.6	0.0	0.0	0.0	0.0
2021-1	74	4.1	21.6	14.9	1.4	6.8	1.4	45.9	0.0	0.0	1.4	0.0
2021-2	69	10.1	23.2	24.6	0.0	0.0	0.0	37.7	0.0	2.9	0.0	1.4
2022-1	112	3.6	8.9	42.9	2.7	1.8	1.8	31.3	0.0	6.3	0.0	0.0
2022-2	154	5.2	7.1	50.6	3.9	3.2	1.3	23.4	0.6	1.9	0.0	0.0

Fuente: Elaboración propia con información del Sistema de Información Epidemiológica del Consumo de Drogas. México. CIJ. (2023).



Druga de mayor impacto reportada por consumidores de drogas ilícitas solicitantes de tratamiento en CIJ Sinaloa 2° semestre de 2004 - 2° semestre de 2022

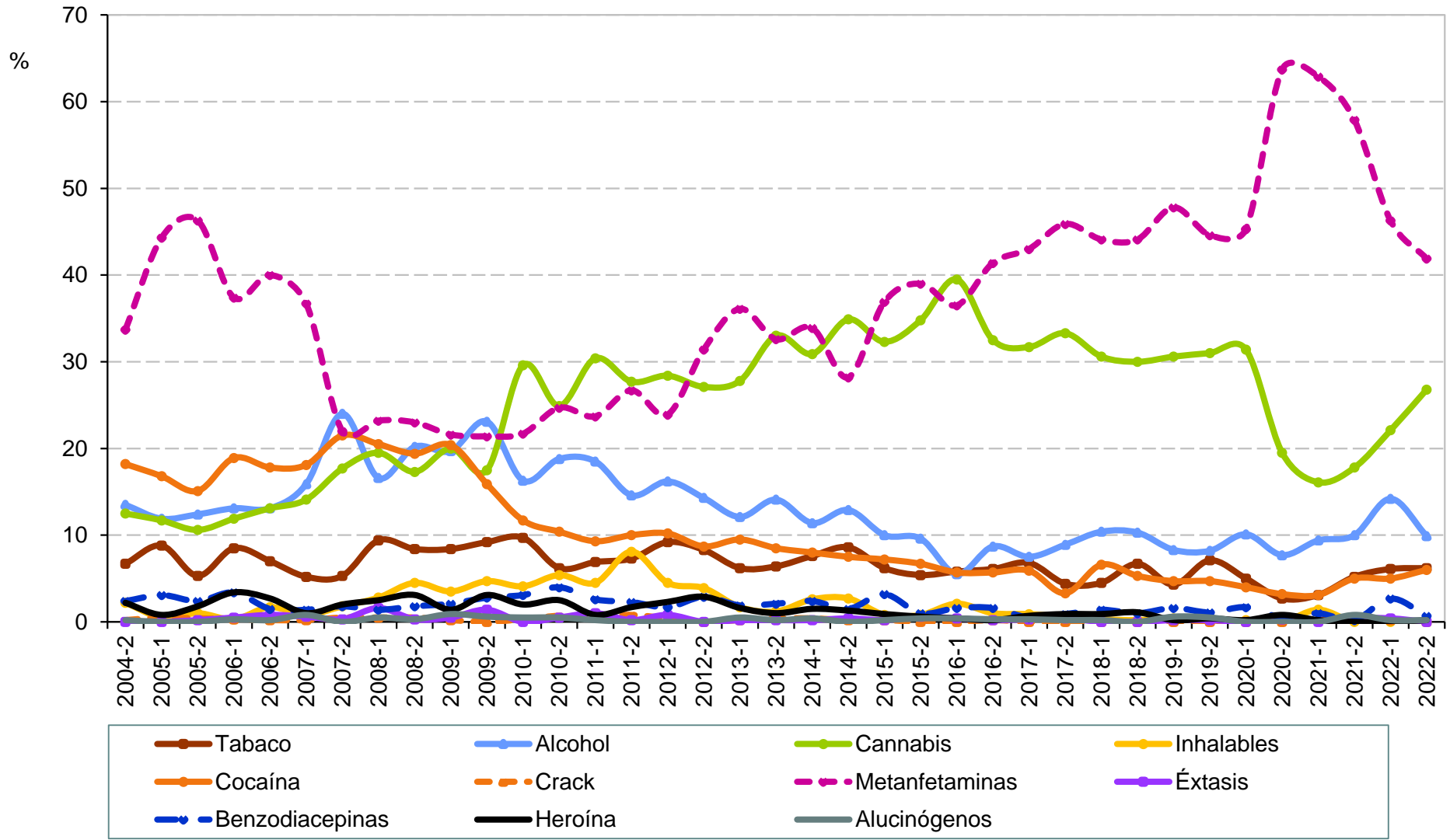

Fuente: Elaboración propia con información del Sistema de Información Epidemiológica del Consumo de Drogas. México. CIJ. (2023).



Druga de mayor impacto reportada por consumidores de drogas ilícitas solicitantes de tratamiento en CIJ Sinaloa 2° semestre de 2004 - 2° semestre de 2022

Semestre	Total de casos	Tabaco	Alcohol	Cannabis	Inhalables	Cocaína	Crack	Metanfeta- minas	Éxtasis	Benzodia- cepinas	Heroína	Alucinó- genos
2004-2	534	6.7	13.5	12.5	2.2	18.2	0.2	33.7	0.0	2.4	2.2	0.2
2005-1	589	8.8	11.9	11.7	0.5	16.8	0.5	44.3	0.0	3.1	0.8	0.0
2005-2	510	5.3	12.4	10.6	1.0	15.1	0.4	46.3	0.2	2.4	1.8	0.0
2006-1	597	8.5	13.1	11.9	0.3	18.9	0.3	37.4	0.5	3.4	3.4	0.3
2006-2	473	7.0	13.1	13.1	1.7	17.8	0.2	40.0	0.8	1.5	2.7	0.2
2007-1	502	5.2	15.9	14.1	0.8	18.1	0.2	36.7	0.6	1.4	1.0	0.8
2007-2	396	5.3	24.0	17.7	1.8	21.5	0.5	22.0	0.3	1.8	2.0	0.0
2008-1	435	9.4	16.6	19.5	2.8	20.5	0.5	23.2	1.6	1.4	2.5	0.5
2008-2	382	8.4	20.2	17.3	4.5	19.4	0.5	23.0	0.3	1.8	3.1	0.3
2009-1	431	8.4	19.7	20.0	3.5	20.4	0.2	21.6	0.5	2.1	1.4	0.9
2009-2	359	9.2	23.1	17.5	4.7	15.9	0.0	21.4	1.4	2.8	3.1	0.6
2010-1	392	9.7	16.3	29.6	4.1	11.7	0.3	21.7	0.0	3.1	2.0	0.5
2010-2	405	6.2	18.8	24.9	5.4	10.4	0.7	24.7	0.5	4.0	2.5	0.5
2011-1	493	6.9	18.5	30.4	4.5	9.3	0.6	23.7	1.0	2.6	0.8	0.2
2011-2	480	7.3	14.6	27.7	8.1	10.0	0.8	26.7	0.2	2.3	1.7	0.0
2012-1	532	9.2	16.2	28.4	4.5	10.2	0.4	23.9	0.8	1.7	2.3	0.0
2012-2	484	8.3	14.3	27.1	3.9	8.7	0.0	31.4	0.0	2.9	2.9	0.0
2013-1	634	6.2	12.1	27.8	1.7	9.5	0.2	36.1	0.2	1.9	1.6	0.5
2013-2	518	6.4	14.1	33.0	1.2	8.5	0.4	32.6	0.2	2.1	1.0	0.2
2014-1	537	7.6	11.4	30.9	2.6	8.0	0.4	33.9	0.2	2.4	1.5	0.4
2014-2	479	8.6	12.9	34.9	2.7	7.5	0.2	28.2	0.4	1.5	1.3	0.0
2015-1	529	6.2	10.0	32.3	0.8	7.2	0.2	36.9	0.2	3.2	0.9	0.2
2015-2	520	5.4	9.6	34.8	0.8	6.7	0.0	39.0	0.6	1.0	0.6	0.4
2016-1	565	5.8	5.5	39.5	2.1	5.7	0.0	36.5	0.4	1.6	0.4	0.4
2016-2	618	6.1	8.7	32.5	1.0	5.7	0.2	41.4	0.2	1.6	0.2	0.3
2017-1	574	6.8	7.5	31.7	0.9	5.9	0.0	43.0	0.3	0.5	0.7	0.3
2017-2	540	4.4	8.9	33.3	0.6	3.3	0.0	45.9	0.4	0.9	0.9	0.2
2018-1	576	4.5	10.4	30.6	0.3	6.6	0.0	44.1	0.0	1.4	0.9	0.2
2018-2	524	6.7	10.3	30.0	0.2	5.3	0.0	44.1	0.0	1.0	1.1	0.0
2019-1	494	4.3	8.3	30.6	0.4	4.7	0.0	47.8	0.2	1.6	0.2	0.6
2019-2	552	7.1	8.2	31.0	0.0	4.7	0.0	44.6	0.2	1.1	0.4	0.5
2020-1	404	5.0	10.1	31.4	0.2	4.0	0.0	45.3	0.0	1.7	0.2	0.0
2020-2	375	2.7	7.7	19.5	0.0	3.2	0.0	63.7	0.3	0.5	0.8	0.0
2021-1	415	3.1	9.4	16.1	1.4	3.1	0.2	62.9	0.0	1.0	0.2	0.0
2021-2	482	5.2	10.0	17.8	0.0	5.0	0.6	57.9	0.4	0.2	0.0	0.8
2022-1	479	6.1	14.2	22.1	0.0	5.0	0.2	46.3	0.4	2.7	0.0	0.2
2022-2	403	6.2	9.9	26.8	0.0	6.0	0.0	41.9	0.0	0.7	0.2	0.2

Fuente: Elaboración propia con información del Sistema de Información Epidemiológica del Consumo de Drogas. México. CIJ. (2023).



Druga de mayor impacto reportada por consumidores de drogas ilícitas solicitantes de tratamiento en CIJ

Sonora

2° semestre de 2004 - 2° semestre de 2022

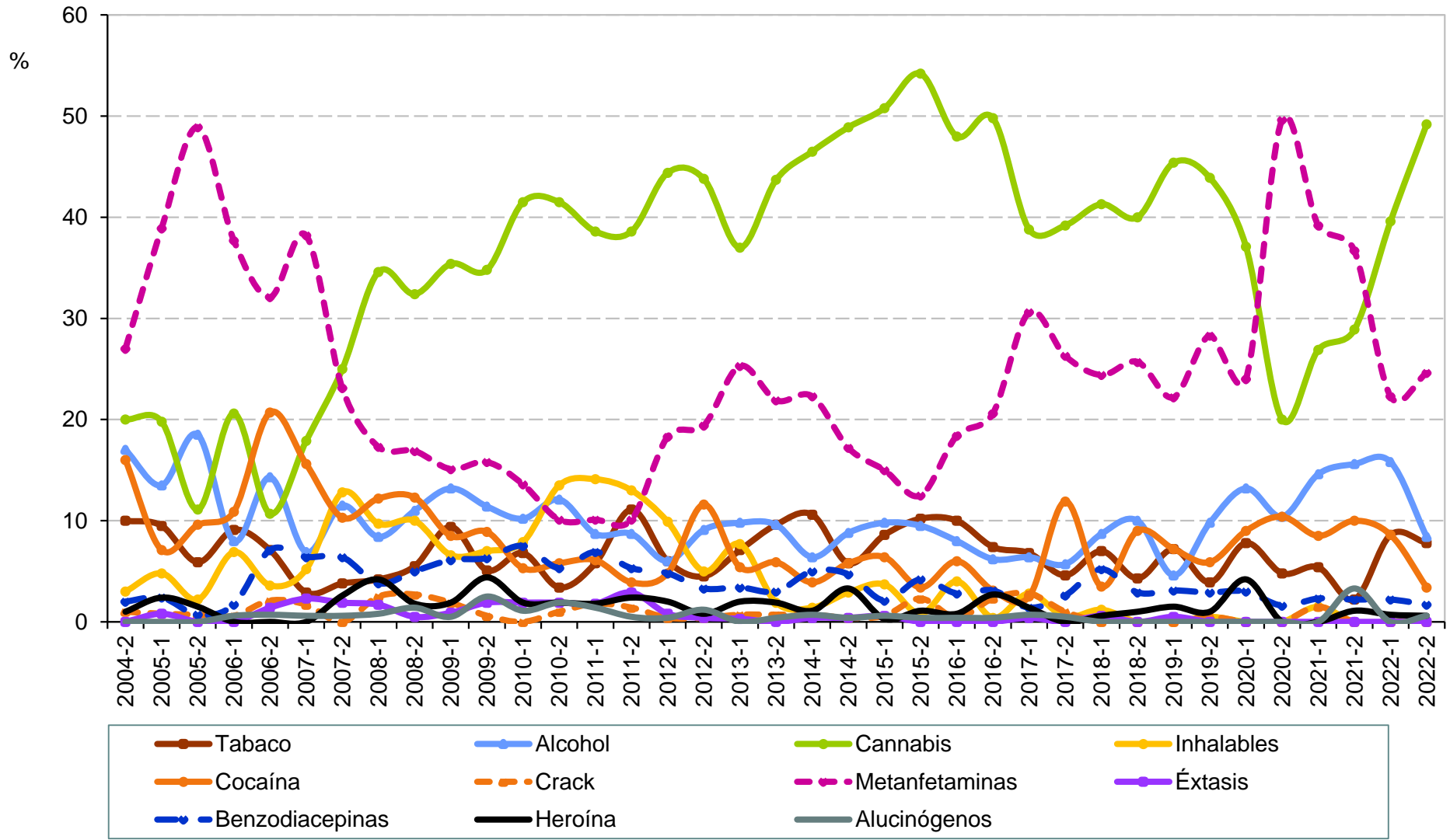

Fuente: Elaboración propia con información del Sistema de Información Epidemiológica del Consumo de Drogas. México. CIJ. (2023).



Druga de mayor impacto reportada por consumidores de drogas ilícitas solicitantes de tratamiento en CIJ Sonora 2° semestre de 2004 - 2° semestre de 2022

Semestre	Total de casos	Tabaco	Alcohol	Cannabis	Inhalables	Cocaína	Crack	Metanfeta- minas	Éxtasis	Benzodia- cepinas	Heroína	Alucinó- genos
2004-2	100	10.0	17.0	20.0	3.0	16.0	1.0	27.0	0.0	2.0	1.0	0.0
2005-1	126	9.5	13.5	19.8	4.8	7.1	0.8	38.9	0.8	2.4	2.4	0.0
2005-2	135	5.9	18.5	11.1	2.2	9.6	0.7	48.9	0.0	0.7	1.5	0.0
2006-1	175	9.1	8.0	20.6	6.9	10.9	0.6	37.7	0.0	1.7	0.0	0.6
2006-2	140	7.1	14.3	10.7	3.6	20.7	2.1	32.1	1.4	7.1	0.0	0.7
2007-1	173	2.9	6.9	17.9	5.2	15.6	1.7	38.2	2.3	6.4	0.0	0.6
2007-2	156	3.8	11.5	25.0	12.8	10.3	0.0	23.1	1.9	6.4	2.6	0.6
2008-1	237	4.2	8.4	34.6	9.7	12.2	2.5	17.3	1.7	3.8	4.2	0.8
2008-2	219	5.5	11.0	32.4	10.0	12.3	2.7	16.9	0.5	5.0	1.8	1.4
2009-1	212	9.4	13.2	35.4	6.6	8.5	1.9	15.1	0.9	6.1	1.9	0.5
2009-2	158	5.1	11.4	34.8	7.0	8.9	0.6	15.8	1.9	6.3	4.4	2.5
2010-1	265	6.8	10.2	41.5	7.9	5.3	0.0	13.6	1.9	7.5	1.9	1.1
2010-2	207	3.4	12.1	41.5	13.5	5.8	1.0	10.1	1.9	5.3	1.9	1.9
2011-1	277	5.8	8.7	38.6	14.1	6.1	1.8	10.1	1.8	6.9	1.8	1.4
2011-2	207	11.1	8.7	38.6	13.0	3.9	1.4	10.1	2.9	5.3	2.4	0.5
2012-1	252	6.0	6.0	44.4	9.9	4.8	0.4	18.3	0.8	4.8	2.0	0.4
2012-2	242	4.5	9.1	43.8	5.0	11.6	0.4	19.4	0.4	3.3	0.8	1.2
2013-1	297	7.1	9.8	37.0	7.7	5.4	0.7	25.3	0.3	3.4	2.0	0.0
2013-2	270	9.6	9.6	43.7	1.9	5.9	0.7	21.9	0.0	3.0	1.9	0.4
2014-1	282	10.6	6.4	46.5	1.4	3.9	0.7	22.3	0.4	5.0	1.1	0.7
2014-2	274	5.8	8.8	48.9	2.9	5.8	0.4	17.2	0.4	4.7	3.3	0.4
2015-1	327	8.6	9.8	50.8	3.7	6.4	0.6	15.0	0.6	2.1	0.3	0.6
2015-2	264	10.2	9.5	54.2	0.8	3.4	2.3	12.5	0.0	4.2	1.1	0.4
2016-1	250	10.0	8.0	48.0	4.0	6.0	0.4	18.4	0.0	2.8	0.8	0.4
2016-2	257	7.4	6.2	49.8	0.4	3.1	2.3	20.6	0.0	3.1	2.7	0.4
2017-1	281	6.8	6.4	38.8	2.8	2.5	2.8	30.6	0.4	1.4	1.4	0.7
2017-2	194	4.6	5.7	39.2	0.5	11.9	1.0	26.3	0.0	2.6	0.0	0.5
2018-1	172	7.0	8.7	41.3	1.2	3.5	0.0	24.4	0.6	5.2	0.6	0.0
2018-2	210	4.3	10.0	40.0	0.0	9.0	0.0	25.7	0.0	2.9	1.0	0.0
2019-1	194	7.2	4.6	45.4	0.0	7.2	0.0	22.2	0.5	3.1	1.5	0.0
2019-2	205	3.9	9.8	43.9	0.5	5.9	0.5	28.3	0.0	2.9	1.0	0.0
2020-1	167	7.8	13.2	37.1	0.0	9.0	0.0	24.0	0.0	3.0	4.2	0.0
2020-2	125	4.8	10.4	20.0	0.0	10.4	0.0	49.6	0.0	1.6	0.0	0.0
2021-1	130	5.4	14.6	26.9	1.5	8.5	1.5	39.2	0.0	2.3	0.0	0.0
2021-2	90	2.2	15.6	28.9	0.0	10.0	0.0	36.7	0.0	2.2	1.1	3.3
2022-1	139	8.6	15.8	39.6	0.0	8.6	0.0	22.3	0.0	2.2	0.7	0.0
2022-2	179	7.8	8.4	49.2	0.0	3.4	0.0	24.6	0.0	1.7	0.6	0.6

Fuente: Elaboración propia con información del Sistema de Información Epidemiológica del Consumo de Drogas. México. CIJ. (2023).



Druga de mayor impacto reportada por consumidores de drogas ilícitas solicitantes de tratamiento en CIJ Tabasco (CIJ Villahermosa) 1er semestre de 2005 - 2° semestre de 2022

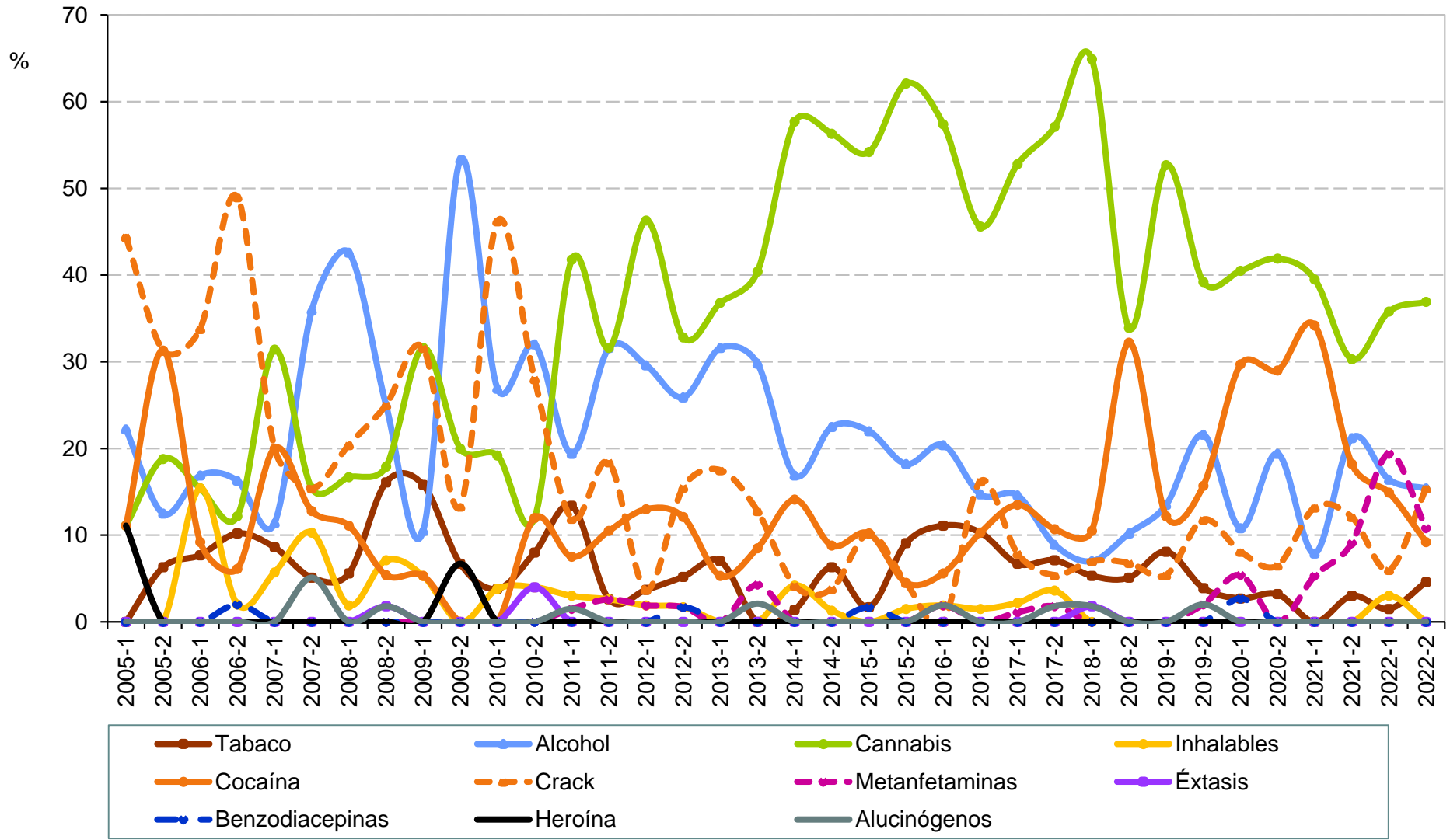

Fuente: Elaboración propia con información del Sistema de Información Epidemiológica del Consumo de Drogas. México. CIJ. (2023).



**Droga de mayor impacto reportada por
consumidores de drogas ilícitas solicitantes de tratamiento en CIJ
Tabasco (CIJ Villahermosa)
1er semestre de 2005 - 2º semestre de 2022**

Semestre	Total de casos	Tabaco	Alcohol	Cannabis	Inhalables	Cocaína	Crack	Metanfeta- minas	Éxtasis	Benzodia- cepinas	Heroína	Alucinó- genos
2005-1	9	0.0	22.2	11.1	0.0	11.1	44.4	0.0	0.0	0.0	11.1	0.0
2005-2	16	6.3	12.5	18.8	0.0	31.3	31.3	0.0	0.0	0.0	0.0	0.0
2006-1	65	7.7	16.9	15.4	15.4	9.2	33.8	0.0	0.0	0.0	0.0	0.0
2006-2	49	10.2	16.3	12.2	2.0	6.1	49.0	0.0	0.0	2.0	0.0	0.0
2007-1	35	8.6	11.4	31.4	5.7	20.0	20.0	0.0	0.0	0.0	0.0	0.0
2007-2	39	5.1	35.9	15.4	10.3	12.8	15.4	0.0	0.0	0.0	0.0	5.1
2008-1	54	5.6	42.6	16.7	1.9	11.1	20.4	0.0	0.0	0.0	0.0	0.0
2008-2	56	16.1	25.0	17.9	7.1	5.4	25.0	0.0	1.8	0.0	0.0	1.8
2009-1	19	15.8	10.5	31.6	5.3	5.3	31.6	0.0	0.0	0.0	0.0	0.0
2009-2	15	6.7	53.3	20.0	0.0	0.0	13.3	0.0	0.0	0.0	6.7	0.0
2010-1	26	3.8	26.9	19.2	3.8	0.0	46.2	0.0	0.0	0.0	0.0	0.0
2010-2	25	8.0	32.0	12.0	4.0	12.0	28.0	0.0	4.0	0.0	0.0	0.0
2011-1	67	13.4	19.4	41.8	3.0	7.5	11.9	1.5	0.0	0.0	0.0	1.5
2011-2	38	2.6	31.6	31.6	2.6	10.5	18.4	2.6	0.0	0.0	0.0	0.0
2012-1	54	3.7	29.6	46.3	1.9	13.0	3.7	1.9	0.0	0.0	0.0	0.0
2012-2	58	5.2	25.9	32.8	1.7	12.1	15.5	1.7	0.0	1.7	0.0	0.0
2013-1	57	7.0	31.6	36.8	0.0	5.3	17.5	0.0	0.0	0.0	0.0	0.0
2013-2	47	0.0	29.8	40.4	0.0	8.5	12.8	4.3	0.0	0.0	0.0	2.1
2014-1	71	1.4	16.9	57.7	4.2	14.1	4.2	0.0	0.0	0.0	0.0	0.0
2014-2	80	6.3	22.5	56.3	1.3	8.8	3.8	0.0	0.0	0.0	0.0	0.0
2015-1	59	1.7	22.0	54.2	0.0	10.2	10.2	0.0	0.0	1.7	0.0	0.0
2015-2	66	9.1	18.2	62.1	1.5	4.5	4.5	0.0	0.0	0.0	0.0	0.0
2016-1	54	11.1	20.4	57.4	1.9	5.6	0.0	1.9	0.0	0.0	0.0	1.9
2016-2	68	10.3	14.7	45.6	1.5	10.3	16.2	0.0	0.0	0.0	0.0	0.0
2017-1	89	6.7	14.6	52.8	2.2	13.5	7.9	1.1	0.0	0.0	0.0	0.0
2017-2	56	7.1	8.9	57.1	3.6	10.7	5.4	1.8	0.0	0.0	0.0	1.8
2018-1	57	5.3	7.0	64.9	0.0	10.5	7.0	0.0	1.8	0.0	0.0	1.8
2018-2	59	5.1	10.2	33.9	0.0	32.2	6.8	0.0	0.0	0.0	0.0	0.0
2019-1	74	8.1	13.5	52.7	0.0	12.2	5.4	0.0	0.0	0.0	0.0	0.0
2019-2	51	3.9	21.6	39.2	0.0	15.7	11.8	2.0	0.0	0.0	0.0	2.0
2020-1	37	2.7	10.8	40.5	0.0	29.7	8.1	5.4	0.0	2.7	0.0	0.0
2020-2	31	3.2	19.4	41.9	0.0	29.0	6.5	0.0	0.0	0.0	0.0	0.0
2021-1	38	0.0	7.9	39.5	0.0	34.2	13.2	5.3	0.0	0.0	0.0	0.0
2021-2	33	3.0	21.2	30.3	0.0	18.2	12.1	9.1	0.0	0.0	0.0	0.0
2022-1	67	1.5	16.4	35.8	3.0	14.9	6.0	19.4	0.0	0.0	0.0	0.0
2022-2	65	4.6	15.4	36.9	0.0	9.2	15.4	10.8	0.0	0.0	0.0	0.0

Fuente: Elaboración propia con información del Sistema de Información Epidemiológica del Consumo de Drogas. México. CIJ. (2023).



Druga de mayor impacto reportada por consumidores de drogas ilícitas solicitantes de tratamiento en CIJ Tamaulipas 2° semestre de 2004 - 2° semestre de 2022

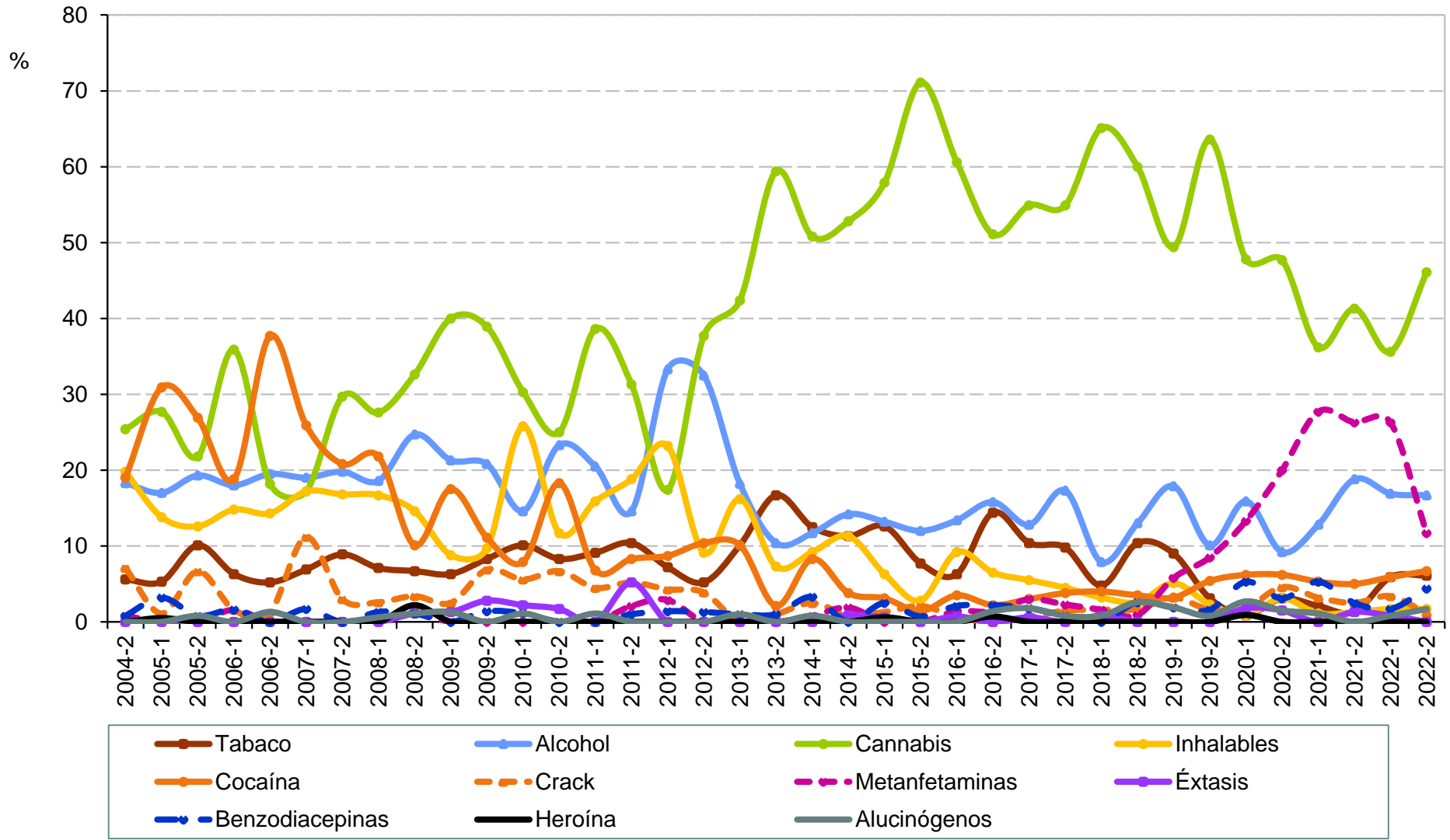

Fuente: Elaboración propia con información del Sistema de Información Epidemiológica del Consumo de Drogas. México. CIJ. (2023).



**Droga de mayor impacto reportada por
consumidores de drogas ilícitas solicitantes de tratamiento en CIJ
Tamaulipas
2° semestre de 2004 - 2° semestre de 2022**

Semestre	Total de casos	Tabaco	Alcohol	Cannabis	Inhalables	Cocaína	Crack	Metanfeta- minas	Éxtasis	Benzodia- cepinas	Heroína	Alucinó- genos
2004-2	126	5.6	18.3	25.4	19.8	19.0	7.1	0.8	0.0	0.8	0.0	0.0
2005-1	188	5.3	17.0	27.7	13.8	30.9	1.1	0.0	0.0	3.2	0.5	0.0
2005-2	119	10.1	19.3	21.8	12.6	26.9	6.7	0.0	0.0	0.8	0.0	0.8
2006-1	128	6.3	18.0	35.9	14.8	18.8	1.6	1.6	0.0	1.6	0.0	0.0
2006-2	77	5.2	19.5	18.2	14.3	37.7	1.3	0.0	0.0	0.0	0.0	1.3
2007-1	116	6.9	19.0	17.2	17.2	25.9	11.2	0.0	0.0	1.7	0.0	0.0
2007-2	101	8.9	19.8	29.7	16.8	20.8	3.0	0.0	0.0	0.0	0.0	0.0
2008-1	156	7.1	18.6	27.6	16.7	21.8	2.6	0.0	0.0	1.3	0.0	0.6
2008-2	89	6.7	24.7	32.6	14.6	10.1	3.4	1.1	1.1	1.1	2.2	1.1
2009-1	80	6.3	21.3	40.0	8.8	17.5	2.5	0.0	1.3	0.0	0.0	1.3
2009-2	72	8.3	20.8	38.9	9.7	11.1	6.9	0.0	2.8	1.4	0.0	0.0
2010-1	89	10.1	14.6	30.3	25.8	7.9	5.6	0.0	2.2	1.1	0.0	1.1
2010-2	60	8.3	23.3	25.0	11.7	18.3	6.7	0.0	1.7	0.0	0.0	0.0
2011-1	88	9.1	20.5	38.6	15.9	6.8	4.5	0.0	0.0	0.0	0.0	1.1
2011-2	96	10.4	14.6	31.3	18.8	8.3	5.2	2.1	5.2	1.0	0.0	0.0
2012-1	69	7.2	33.3	17.4	23.2	8.7	4.3	2.9	0.0	1.4	0.0	0.0
2012-2	77	5.2	32.5	37.7	9.1	10.4	3.9	0.0	0.0	1.3	0.0	0.0
2013-1	99	10.1	18.2	42.4	16.2	10.1	0.0	0.0	0.0	1.0	0.0	1.0
2013-2	96	16.7	10.4	59.4	7.3	2.1	1.0	0.0	0.0	1.0	0.0	0.0
2014-1	120	12.5	11.7	50.8	9.2	8.3	2.5	0.8	0.0	3.3	0.0	0.8
2014-2	106	11.3	14.2	52.8	11.3	3.8	0.9	1.9	0.9	0.0	0.0	0.0
2015-1	159	12.6	13.2	57.9	6.3	3.1	1.3	0.0	0.6	2.5	0.6	0.0
2015-2	142	7.7	12.0	71.1	2.8	1.4	2.1	0.0	0.0	0.7	0.0	0.0
2016-1	142	6.3	13.4	60.6	9.2	3.5	0.7	1.4	0.7	2.1	0.0	0.0
2016-2	139	14.4	15.8	51.1	6.5	2.2	0.0	1.4	0.0	2.2	0.7	1.4
2017-1	164	10.4	12.8	54.9	5.5	3.0	0.6	3.0	0.6	1.8	0.0	1.8
2017-2	133	9.8	17.3	54.9	4.5	3.8	1.5	2.3	0.0	0.8	0.0	0.8
2018-1	126	4.8	7.9	65.1	3.2	4.0	1.6	1.6	0.8	0.0	0.0	0.8
2018-2	115	10.4	13.0	60.0	2.6	3.5	1.7	0.9	0.0	2.6	0.0	2.6
2019-1	156	9.0	17.9	49.4	5.1	3.2	3.2	5.8	0.0	1.9	0.0	1.9
2019-2	129	3.1	10.1	63.6	2.3	5.4	1.6	8.5	0.0	1.6	0.0	0.8
2020-1	113	0.9	15.9	47.8	0.9	6.2	1.8	13.3	1.8	5.3	0.9	2.7
2020-2	65	3.1	9.2	47.7	3.1	6.2	4.6	20.0	1.5	3.1	0.0	1.5
2021-1	94	2.1	12.8	36.2	1.1	5.3	3.2	27.7	0.0	5.3	0.0	1.1
2021-2	80	1.3	18.8	41.3	1.3	5.0	2.5	26.3	1.3	2.5	0.0	0.0
2022-1	118	5.9	16.9	35.6	1.7	5.9	3.4	26.3	0.8	1.7	0.0	0.8
2022-2	180	6.1	16.7	46.1	1.7	6.7	1.1	11.7	0.0	4.4	0.0	1.7

Fuente: Elaboración propia con información del Sistema de Información Epidemiológica del Consumo de Drogas. México. CIJ. (2023).



Druga de mayor impacto reportada por consumidores de drogas ilícitas solicitantes de tratamiento en CIJ Tlaxcala (CIJ Tlaxcala)

2° semestre de 2013 - 2° semestre de 2022

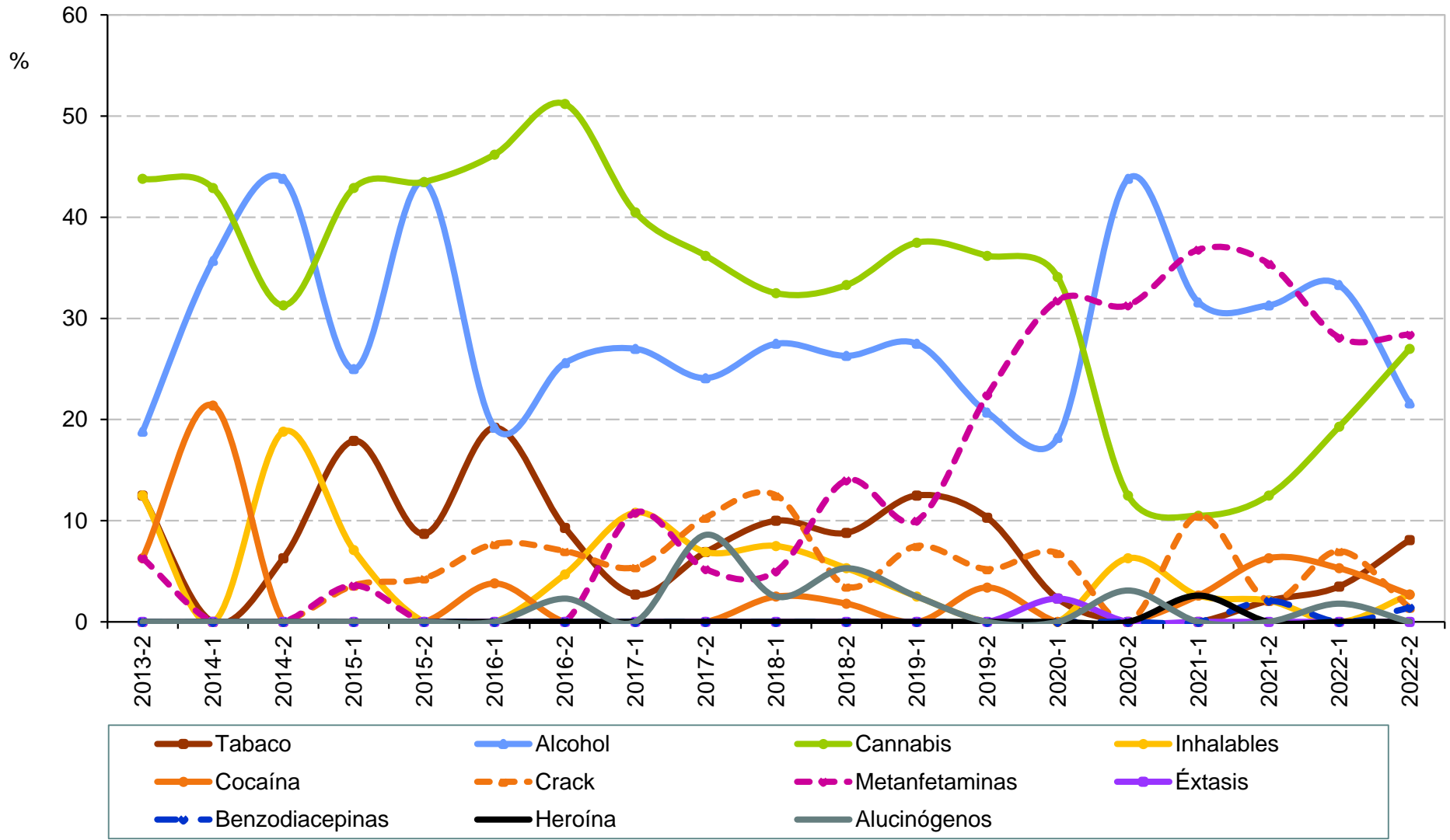

Fuente: Elaboración propia con información del Sistema de Información Epidemiológica del Consumo de Drogas. México. CIJ. (2023).



**Druga de mayor impacto reportada por
consumidores de drogas ilícitas solicitantes de tratamiento en CIJ
Tlaxcala (CIJ Tlaxcala)
2° semestre de 2013 - 2° semestre de 2022**

Semestre	Total de casos	Tabaco	Alcohol	Cannabis	Inhalables	Cocaína	Crack	Metanfeta- minas	Éxtasis	Benzodia- cepinas	Heroína	Alucinó- genos
2013-2	16	12.5	18.8	43.8	12.5	6.3	0.0	6.3	0.0	0.0	0.0	0.0
2014-1	14	0.0	35.7	42.9	0.0	21.4	0.0	0.0	0.0	0.0	0.0	0.0
2014-2	16	6.3	43.8	31.3	18.8	0.0	0.0	0.0	0.0	0.0	0.0	0.0
2015-1	28	17.9	25.0	42.9	7.1	0.0	3.6	3.6	0.0	0.0	0.0	0.0
2015-2	23	8.7	43.5	43.5	0.0	0.0	4.3	0.0	0.0	0.0	0.0	0.0
2016-1	26	19.2	19.2	46.2	0.0	3.8	7.7	0.0	0.0	0.0	0.0	0.0
2016-2	43	9.3	25.6	51.2	4.7	0.0	7.0	0.0	0.0	0.0	0.0	2.3
2017-1	37	2.7	27.0	40.5	10.8	0.0	5.4	10.8	0.0	0.0	0.0	0.0
2017-2	58	6.9	24.1	36.2	6.9	0.0	10.3	5.2	0.0	0.0	0.0	8.6
2018-1	40	10.0	27.5	32.5	7.5	2.5	12.5	5.0	0.0	0.0	0.0	2.5
2018-2	57	8.8	26.3	33.3	5.3	1.8	3.5	14.0	0.0	0.0	0.0	5.3
2019-1	40	12.5	27.5	37.5	2.5	0.0	7.5	10.0	0.0	0.0	0.0	2.5
2019-2	58	10.3	20.7	36.2	0.0	3.4	5.2	22.4	0.0	0.0	0.0	0.0
2020-1	44	2.3	18.2	34.1	0.0	0.0	6.8	31.8	2.3	0.0	0.0	0.0
2020-2	32	0.0	43.8	12.5	6.3	0.0	0.0	31.3	0.0	0.0	0.0	3.1
2021-1	38	0.0	31.6	10.5	2.6	2.6	10.5	36.8	0.0	0.0	2.6	0.0
2021-2	48	2.1	31.3	12.5	2.1	6.3	2.1	35.4	0.0	2.1	0.0	0.0
2022-1	57	3.5	33.3	19.3	0.0	5.3	7.0	28.1	0.0	0.0	0.0	1.8
2022-2	74	8.1	21.6	27.0	2.7	2.7	1.4	28.4	0.0	1.4	0.0	0.0

Fuente: Elaboración propia con información del Sistema de Información Epidemiológica del Consumo de Drogas. México. CIJ. (2023).



Druga de mayor impacto reportada por consumidores de drogas ilícitas solicitantes de tratamiento en CIJ Veracruz

2° semestre de 2004 - 2° semestre de 2022

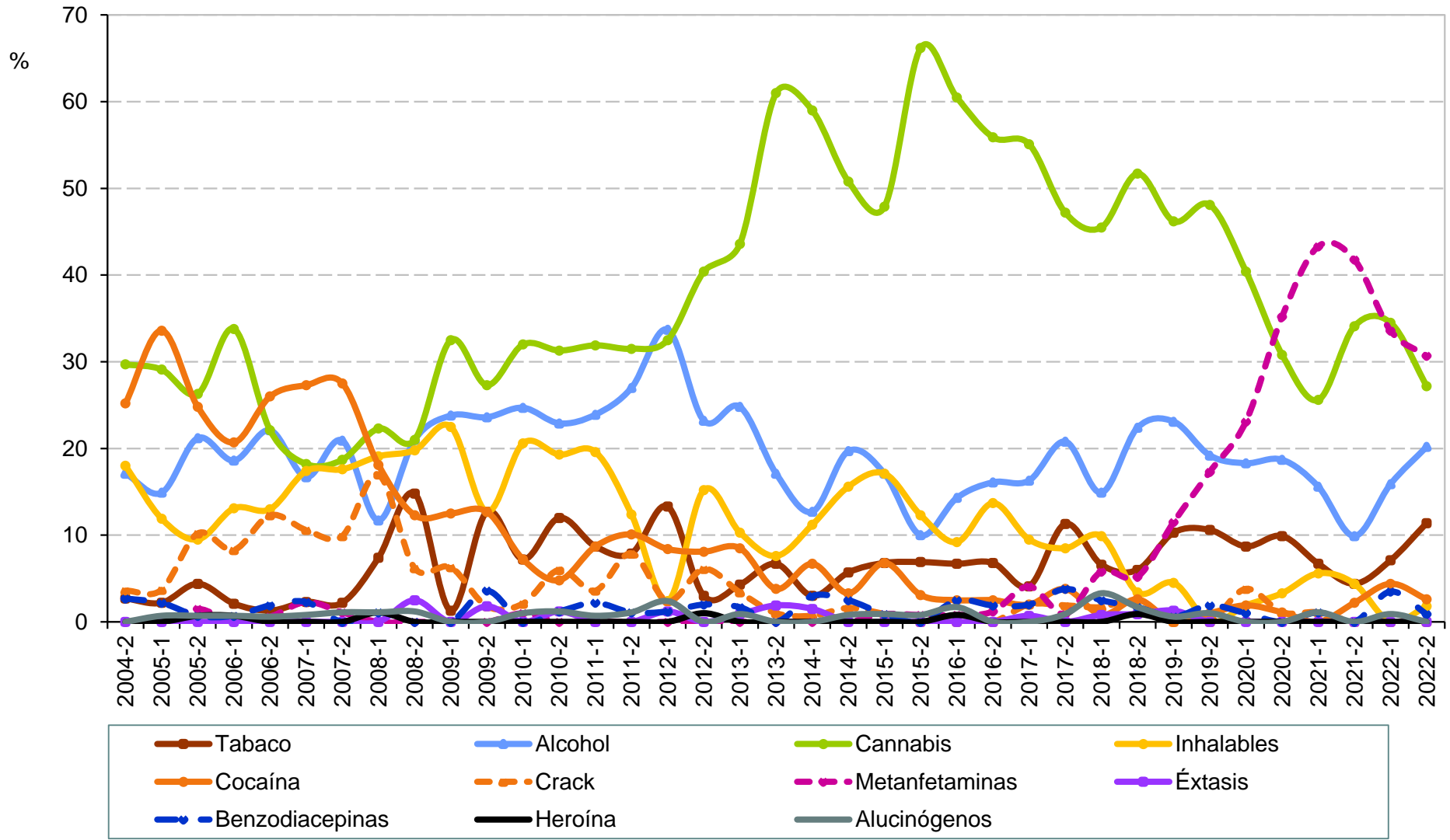

Fuente: Elaboración propia con información del Sistema de Información Epidemiológica del Consumo de Drogas. México. CIJ. (2023).



Droga de mayor impacto reportada por consumidores de drogas ilícitas solicitantes de tratamiento en CIJ Veracruz 2° semestre de 2004 - 2° semestre de 2022

Semestre	Total de casos	Tabaco	Alcohol	Cannabis	Inhalables	Cocaína	Crack	Metanfeta- minas	Éxtasis	Benzodia- cepinas	Heroína	Alucinó- genos
2004-2	111	2.7	17.1	29.7	18.0	25.2	3.6	0.0	0.0	2.7	0.0	0.0
2005-1	134	2.2	14.9	29.1	11.9	33.6	3.7	0.0	0.0	2.2	0.0	0.7
2005-2	137	4.4	21.2	26.3	9.5	24.8	10.2	1.5	0.0	0.7	0.7	0.7
2006-1	145	2.1	18.6	33.8	13.1	20.7	8.3	0.0	0.0	0.7	0.7	0.7
2006-2	154	1.3	22.1	22.1	13.0	26.0	12.3	0.6	0.0	1.9	0.0	0.6
2007-1	132	2.3	16.7	18.2	17.4	27.3	10.6	2.3	0.0	2.3	0.0	0.8
2007-2	91	2.2	20.9	18.7	17.6	27.5	9.9	1.1	0.0	0.0	0.0	1.1
2008-1	94	7.4	11.7	22.3	19.1	18.1	17.0	0.0	0.0	1.1	1.1	1.1
2008-2	81	14.8	21.0	21.0	19.8	12.3	6.2	0.0	2.5	0.0	0.0	1.2
2009-1	80	1.3	23.8	32.5	22.5	12.5	6.3	0.0	0.0	0.0	0.0	0.0
2009-2	12	12.7	23.6	27.3	12.7	12.7	1.8	0.0	1.8	3.6	0.0	0.0
2010-1	79	7.2	24.7	32.0	20.6	7.2	2.1	1.0	0.0	0.0	0.0	1.0
2010-2	83	12.0	22.9	31.3	19.3	4.8	6.0	0.0	1.2	1.2	0.0	1.2
2011-1	138	8.7	23.9	31.9	19.6	8.7	3.6	0.0	0.0	2.2	0.0	0.7
2011-2	89	7.9	27.0	31.5	12.4	10.1	7.9	0.0	0.0	1.1	0.0	1.1
2012-1	83	13.3	33.7	32.5	2.4	8.4	2.4	0.0	1.2	1.2	0.0	2.4
2012-2	99	3.0	23.2	40.4	15.2	8.1	6.1	0.0	0.0	2.0	1.0	0.0
2013-1	117	4.3	24.8	43.6	10.3	8.5	3.4	0.0	0.9	1.7	0.0	0.9
2013-2	105	6.7	17.1	61.0	7.6	3.8	1.0	0.0	1.9	0.0	0.0	0.0
2014-1	134	3.0	12.7	59.0	11.2	6.7	0.7	0.0	1.5	3.0	0.0	0.0
2014-2	122	5.7	19.7	50.8	15.6	3.3	1.6	0.0	0.0	2.5	0.8	0.0
2015-1	117	6.8	17.1	47.9	17.1	6.8	0.9	0.9	0.0	0.9	0.0	0.9
2015-2	130	6.9	10.0	66.2	12.3	3.1	0.0	0.8	0.0	0.0	0.0	0.8
2016-1	119	6.7	14.3	60.5	9.2	2.5	0.0	0.8	0.0	2.5	0.8	1.7
2016-2	161	6.8	16.1	55.9	13.7	2.5	0.0	1.2	0.0	1.9	0.0	0.0
2017-1	147	4.1	16.3	55.1	9.5	2.0	2.0	4.1	0.7	2.0	0.0	0.0
2017-2	106	11.3	20.8	47.2	8.5	3.8	1.9	0.9	0.0	3.8	0.0	0.9
2018-1	121	6.6	14.9	45.5	9.9	0.8	1.7	5.8	0.8	2.5	0.0	3.3
2018-2	116	6.0	22.4	51.7	3.4	2.6	2.6	5.2	0.9	1.7	0.9	1.7
2019-1	156	10.3	23.1	46.2	4.5	0.0	0.0	11.5	1.3	0.6	0.0	0.6
2019-2	104	10.6	19.2	48.1	0.0	1.0	0.0	17.3	0.0	1.9	0.0	1.0
2020-1	104	8.7	18.3	40.4	1.9	1.9	3.8	23.1	0.0	1.0	0.0	0.0
2020-2	91	9.9	18.7	30.8	3.3	1.1	1.1	35.2	0.0	0.0	0.0	0.0
2021-1	90	6.7	15.6	25.6	5.6	0.0	1.1	43.3	0.0	1.1	0.0	1.1
2021-2	91	4.4	9.9	34.1	4.4	2.2	0.0	41.8	0.0	0.0	0.0	0.0
2022-1	113	7.1	15.9	34.5	0.0	4.4	0.0	33.6	0.0	3.5	0.0	0.9
2022-2	114	11.4	20.2	27.2	1.8	2.6	0.0	30.7	0.0	0.9	0.0	0.0

Fuente: Elaboración propia con información del Sistema de Información Epidemiológica del Consumo de Drogas. México. CIJ. (2023).



Druga de mayor impacto reportada por consumidores de drogas ilícitas solicitantes de tratamiento en CIJ Yucatán 2° semestre de 2004 - 2° semestre de 2022

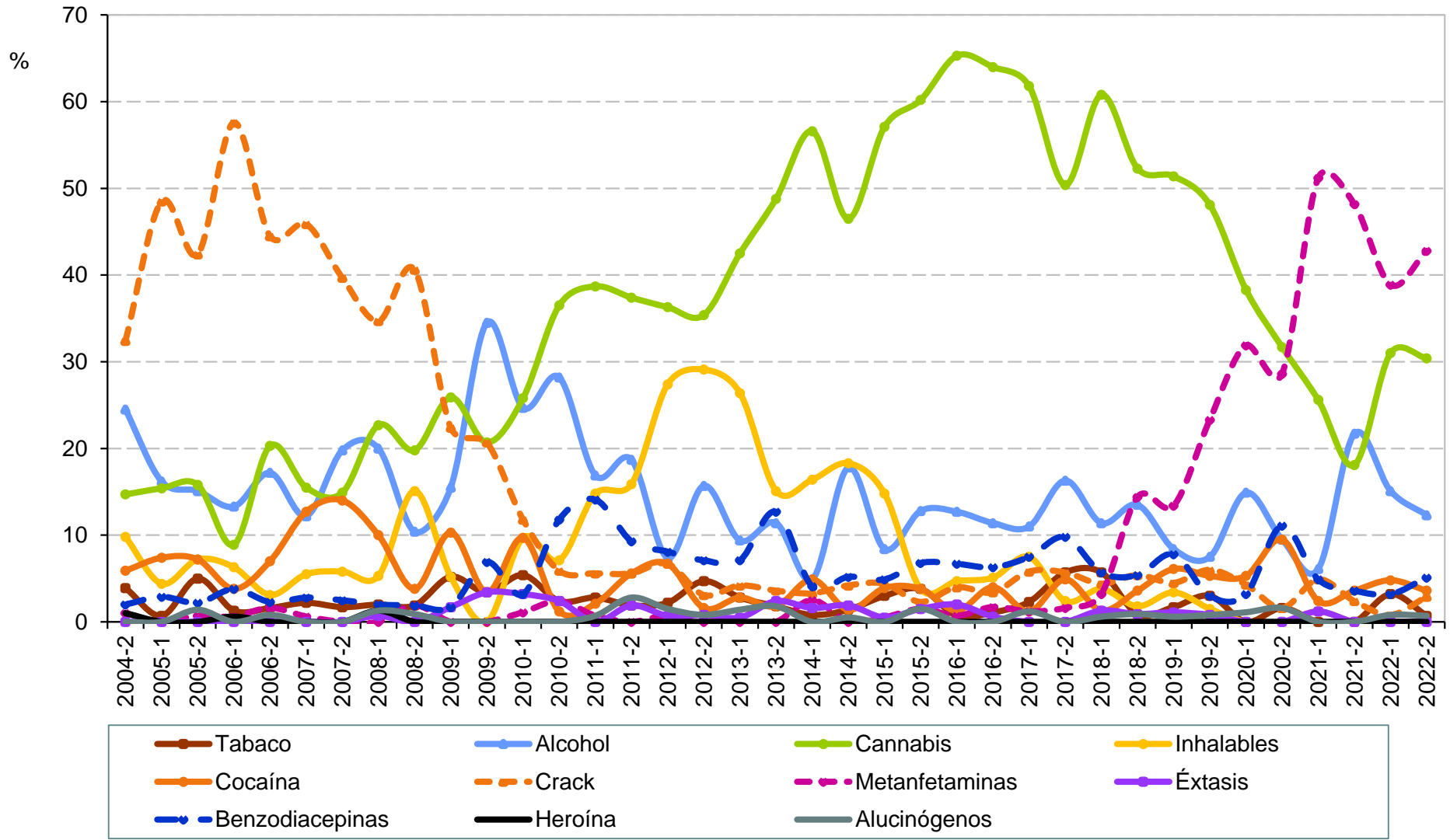

Fuente: Elaboración propia con información del Sistema de Información Epidemiológica del Consumo de Drogas. México. CIJ. (2023).



Druga de mayor impacto reportada por consumidores de drogas ilícitas solicitantes de tratamiento en CIJ

Yucatán

2° semestre de 2004 - 2° semestre de 2022

Semestre	Total de casos	Tabaco	Alcohol	Cannabis	Inhalables	Cocaína	Crack	Metanfeta- minas	Éxtasis	Benzodia- cepinas	Heroína	Alucinó- genos
2004-2	102	3.9	24.5	14.7	9.8	5.9	32.4	1.0	0.0	2.0	1.0	0.0
2005-1	136	0.7	16.2	15.4	4.4	7.4	48.5	0.0	0.0	2.9	0.0	0.0
2005-2	139	5.0	15.1	15.8	7.2	7.2	42.4	0.7	0.0	2.2	0.0	1.4
2006-1	158	1.3	13.3	8.9	6.3	3.8	57.6	0.6	0.0	3.8	0.6	0.0
2006-2	128	1.6	17.2	20.3	3.1	7.0	44.5	1.6	0.0	2.3	0.0	0.8
2007-1	181	2.2	12.2	15.5	5.5	12.7	45.9	0.6	0.0	2.8	0.0	0.0
2007-2	121	1.7	19.8	14.9	5.8	14.0	39.7	0.0	0.0	2.5	0.0	0.0
2008-1	150	2.0	20.0	22.7	5.3	10.0	34.7	0.0	0.7	2.0	1.3	1.3
2008-2	106	1.9	10.4	19.8	15.1	3.8	40.6	1.9	0.0	1.9	0.0	0.9
2009-1	58	5.2	15.5	25.9	5.2	10.3	22.4	0.0	1.7	1.7	0.0	0.0
2009-2	352	3.4	34.5	20.7	0.0	3.4	20.7	0.0	3.4	6.9	0.0	0.0
2010-1	402	5.4	24.7	25.8	9.7	9.7	11.8	1.1	3.2	3.2	0.0	0.0
2010-2	85	2.4	28.2	36.5	7.1	1.2	5.9	2.4	2.4	11.8	0.0	0.0
2011-1	142	2.8	16.9	38.7	14.8	2.1	5.6	0.7	0.0	14.1	0.0	0.7
2011-2	107	1.9	18.7	37.4	15.9	5.6	5.6	0.0	1.9	9.3	0.0	2.8
2012-1	135	2.2	7.4	36.3	27.4	6.7	6.7	0.7	0.7	8.1	0.0	1.5
2012-2	127	4.7	15.7	35.4	29.1	1.6	3.1	0.0	0.8	7.1	0.0	0.8
2013-1	212	2.8	9.4	42.5	26.4	2.8	4.2	0.0	0.5	7.1	0.0	1.4
2013-2	166	1.8	11.4	48.8	15.1	1.8	3.6	0.0	2.4	12.7	0.0	1.8
2014-1	122	0.8	4.9	56.6	16.4	4.9	3.3	2.5	1.6	4.1	0.0	0.0
2014-2	213	1.4	17.8	46.5	18.3	1.4	4.2	0.0	1.9	5.2	0.5	0.0
2015-1	203	3.0	8.4	57.1	14.8	3.9	4.4	0.5	0.5	4.9	0.0	0.0
2015-2	133	3.8	12.8	60.2	3.8	3.8	2.3	1.5	1.5	6.8	0.0	1.5
2016-1	150	0.7	12.7	65.3	4.7	1.3	4.0	0.7	2.0	6.7	0.0	0.0
2016-2	175	1.1	11.4	64.0	5.1	4.0	3.4	1.7	0.6	6.3	0.0	0.0
2017-1	173	2.3	11.0	61.8	7.5	1.2	5.8	1.2	0.0	7.5	0.0	1.2
2017-2	123	5.7	16.3	50.4	2.4	4.9	5.7	1.6	0.0	9.8	0.0	0.0
2018-1	158	5.7	11.4	60.8	3.8	1.3	4.4	3.2	1.3	5.7	0.0	0.6
2018-2	111	0.9	13.5	52.3	1.8	3.6	5.4	14.4	0.9	5.4	0.0	0.9
2019-1	179	1.7	8.4	51.4	3.4	6.1	4.5	13.4	1.1	7.8	0.0	0.6
2019-2	133	3.0	7.5	48.1	1.5	5.3	6.0	23.3	0.8	3.0	0.0	0.8
2020-1	94	0.0	14.9	38.3	0.0	5.3	4.3	31.9	0.0	3.2	0.0	1.1
2020-2	63	1.6	9.5	31.7	0.0	9.5	1.6	28.6	0.0	11.1	0.0	1.6
2021-1	82	0.0	6.1	25.6	1.2	2.4	4.9	51.2	1.2	4.9	0.0	0.0
2021-2	83	0.0	21.7	18.1	0.0	3.6	2.4	48.2	0.0	3.6	0.0	0.0
2022-1	126	3.2	15.1	31.0	0.0	4.8	0.8	38.9	0.0	3.2	0.0	0.8
2022-2	138	0.7	12.3	30.4	0.0	3.6	2.9	42.8	0.0	5.1	0.0	0.7

Fuente: Elaboración propia con información del Sistema de Información Epidemiológica del Consumo de Drogas. México. CIJ. (2023).



Druga de mayor impacto reportada por consumidores de drogas ilícitas solicitantes de tratamiento en CIJ Zacatecas 2° semestre de 2004 - 2° semestre de 2022

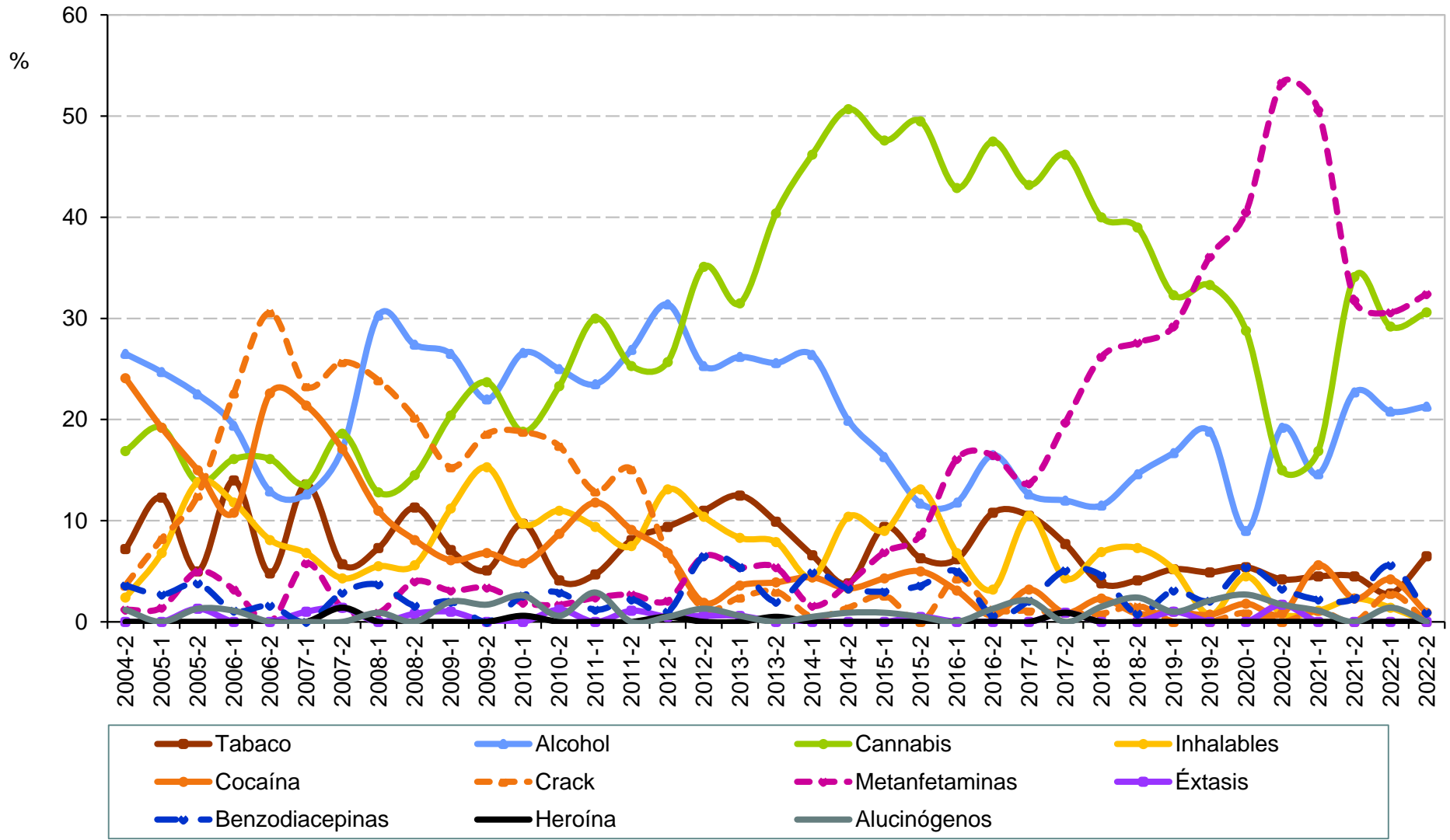

Fuente: Elaboración propia con información del Sistema de Información Epidemiológica del Consumo de Drogas. México. CIJ. (2023).



Druga de mayor impacto reportada por consumidores de drogas ilícitas solicitantes de tratamiento en CIJ

Zacatecas

2° semestre de 2004 - 2° semestre de 2022

Semestre	Total de casos	Tabaco	Alcohol	Cannabis	Inhalables	Cocaína	Crack	Metanfeta- minas	Éxtasis	Benzodia- cepinas	Heroína	Alucinó- genos
2004-2	83	7.2	26.5	16.9	2.4	24.1	3.6	1.2	0.0	3.6	0.0	1.2
2005-1	73	12.3	24.7	19.2	6.8	19.2	8.2	1.4	0.0	2.7	0.0	0.0
2005-2	80	5.0	22.5	13.8	13.8	15.0	12.5	5.0	1.3	3.8	0.0	1.3
2006-1	93	14.0	19.4	16.1	11.8	10.8	22.6	3.2	0.0	1.1	0.0	1.1
2006-2	62	4.8	12.9	16.1	8.1	22.6	30.6	0.0	0.0	1.6	0.0	0.0
2007-1	103	13.6	12.6	13.6	6.8	21.4	23.3	5.8	1.0	0.0	0.0	0.0
2007-2	70	5.7	17.1	18.6	4.3	17.1	25.7	1.4	1.4	2.9	1.4	0.0
2008-1	109	7.3	30.3	12.8	5.5	11.0	23.9	0.9	0.0	3.7	0.0	0.9
2008-2	124	11.3	27.4	14.5	5.6	8.1	20.2	4.0	0.8	1.6	0.0	0.0
2009-1	98	7.1	26.5	20.4	11.2	6.1	15.3	3.1	1.0	2.0	0.0	2.0
2009-2	65	5.1	22.0	23.7	15.3	6.8	18.6	3.4	0.0	0.0	0.0	1.7
2010-1	78	9.7	26.6	18.8	9.7	5.8	18.8	1.9	0.0	2.6	0.6	2.6
2010-2	172	4.1	25.0	23.3	11.0	8.7	17.4	1.7	1.2	2.9	0.0	0.6
2011-1	170	4.7	23.5	30.0	9.4	11.8	12.9	2.4	0.0	1.2	0.0	2.9
2011-2	186	8.1	26.9	25.3	7.5	9.1	15.1	2.7	1.1	2.2	0.0	0.0
2012-1	191	9.4	31.4	25.7	13.1	6.8	6.8	2.1	0.5	1.0	0.5	0.5
2012-2	154	11.0	25.3	35.1	10.4	1.9	1.3	6.5	0.6	6.5	0.0	1.3
2013-1	168	12.5	26.2	31.5	8.3	3.6	2.4	5.4	0.6	5.4	0.0	0.6
2013-2	203	9.9	25.6	40.4	7.9	3.9	3.0	5.4	0.0	2.0	0.5	0.0
2014-1	182	6.6	26.4	46.2	4.4	4.4	0.5	1.6	0.0	4.9	0.0	0.5
2014-2	211	3.8	19.9	50.7	10.4	3.3	1.4	3.8	0.0	3.3	0.0	0.9
2015-1	233	9.4	16.3	47.6	9.0	4.3	2.6	6.9	0.0	3.0	0.0	0.9
2015-2	222	6.3	11.7	49.5	13.1	5.0	0.0	8.6	0.5	3.6	0.0	0.5
2016-1	161	6.2	11.8	42.9	6.8	3.1	4.3	16.1	0.0	5.0	0.0	0.0
2016-2	158	10.8	16.5	47.5	3.2	0.6	1.3	16.5	0.0	0.6	0.0	1.3
2017-1	95	10.5	12.6	43.2	10.5	3.2	1.1	13.7	0.0	2.1	0.0	2.1
2017-2	117	7.7	12.0	46.2	4.3	0.9	0.9	19.7	0.9	5.1	0.9	0.0
2018-1	130	3.8	11.5	40.0	6.9	2.3	0.8	26.2	0.0	4.6	0.0	1.5
2018-2	123	4.1	14.6	39.0	7.3	0.8	1.6	27.6	0.0	0.8	0.0	2.4
2019-1	96	5.2	16.7	32.3	5.2	1.0	0.0	29.2	1.0	3.1	0.0	1.0
2019-2	144	4.9	18.8	33.3	0.7	0.7	0.0	36.1	0.0	2.1	0.0	2.1
2020-1	111	5.4	9.0	28.8	4.5	1.8	0.9	40.5	0.0	5.4	0.0	2.7
2020-2	120	4.2	19.2	15.0	0.8	0.8	0.0	53.3	1.7	3.3	0.0	1.7
2021-1	89	4.5	14.6	16.9	1.1	5.6	1.1	50.6	0.0	2.2	0.0	1.1
2021-2	44	4.5	22.7	34.1	2.3	2.3	0.0	31.8	0.0	2.3	0.0	0.0
2022-1	72	2.8	20.8	29.2	1.4	4.2	2.8	30.6	0.0	5.6	0.0	1.4
2022-2	108	6.5	21.3	30.6	0.0	0.9	0.0	32.4	0.0	0.9	0.0	0.0

Fuente: Elaboración propia con información del Sistema de Información Epidemiológica del Consumo de Drogas. México. CIJ. (2023).