



Sistema de Información Epidemiológica del  
Consumo de Drogas

---

***Droga de mayor impacto reportada por usuarios de  
drogas ilícitas solicitantes de tratamiento  
en Centros de Integración Juvenil  
del 2° semestre de 2004 al 1er semestre de 2021  
(Nivel Nacional y Entidades Federativa)***

---

**Alma Delia Gutiérrez López**

**Informe de Investigación 21-08g**

**México, septiembre de 2021**

# Directorio

## **Presidente del Patronato Nacional**

Dr. Roberto Tapia Conyer

## **Fundadora de Centros de Integración Juvenil, A.C. y Vicepresidenta Vitalicia del Patronato Nacional**

Sra. Kena Moreno

## **Directora General**

Dra. Carmen Fernández Cáceres

## **Director General Adjunto de Operación y Patronatos**

Dr. José Ángel Prado García

## **Director General Adjunto Normativo**

Dr. Ricardo Sánchez Huesca

## **Encargado de la Director de Investigación y Enseñanza**

Mtro. David Bruno Diaz Negrete

## **Subdirectora de Investigación**

Dra. Solveig Eréndira Rodríguez Kuri

# Presentación

Como parte del seguimiento epidemiológico del consumo de drogas en pacientes de primer ingreso a tratamiento en Centros de Integración Juvenil (CIJ), el presente documento presenta la actualización de las tendencias observadas en la **droga de mayor impacto** en los últimos 12 meses de los usuarios de drogas ilícitas que ingresaron entre el segundo semestre de 2004 y el primer semestre de 2021.

Los datos se obtuvieron del formato de “Entrevista Inicial” del Expediente Clínico abierto a cada usuario de drogas que ingresa por primera vez a tratamiento a CIJ. El registro de la información lo realiza el personal del Equipo Médico Técnico designado para ello en cada una de las unidades de atención. Cabe señalar que a partir del primer semestre de 2021 la información proviene del Sistema CIJ 3.0, donde se amplió el registro de sustancias.

La información que se presenta es a nivel nacional y para cada una de las entidades federativas en las que CIJ cuenta con al menos una unidad operativa y donde se brinda el servicio de tratamiento.

Las drogas que se incluyen en las tendencias del consumo son: tabaco, alcohol, cannabis (mariguana/hachís), inhalables, cocaína (clorhidrato de cocaína), crack, metanfetaminas, éxtasis (MDMA y sustancias con efectos similares), Benzodiacepinas (incluye Royhpnol), heroína y alucinógenos.

Cabe mencionar que a lo largo de los años las tendencias del consumo se han visto influenciadas por diversos motivos y que hay que tener en cuenta al momento de su interpretación. Para el primer semestre de 2010 se ajustó el formato de «Entrevista Inicial» y se incorporó el expediente clínico a un sistema electrónico. En el año 2020, las políticas sanitarias establecidas por el gobierno para contener la pandemia del Covid-19 ocasionó un menor registró de nuevos ingresos a tratamiento. Y en el primer semestre del 2021 se ajustó nuevamente el formato de «Entrevista Inicial» y se implementó un nuevo sistema de captura (Sistema CIJ 3.0.)

## Cuadro general de Sustancias

Sustancia de	2004-2020	2021
<b>Tabaco</b>	Tabaco	Tabaco; Nicotina en dispositivo electrónico
<b>Alcohol</b>	Bebidas alcohólicas	Bebidas fermentadas; Bebidas destiladas; Alcohol puro ("alcohol del 96")
<b>Cannabis</b>	Mariguana, Hachís	Mariguana "estándar"; Mariguana modificada, con alto nivel de THC; Hachís – Resina; Hachís - Aceite o miel
<b>Inhalables</b>	Solventes y removedores, Pegamentos, Esmaltes y pinturas; Otros inhalables	Solventes y removedores, Pegamentos, Esmaltes y pinturas; Gasolinas y combustibles; Otros inhalables
<b>Cocaína</b>	Cocaína (polvo blanco)	Cocaína en polvo blanco
<b>Crack</b>	Crack	Crack
<b>Metanfetaminas</b>	Metanfetaminas	Metanfetaminas: cristal; Metanfetaminas: hielo; Metanfetaminas: "Metas"
<b>Éxtasis</b>	Éxtasis y otras metanfetaminas alucinógenas	Éxtasis; Drogas de diseño con efectos similares al éxtasis; Piperazinas con efectos similares al éxtasis; Aminoidanos
<b>Benzodiacepinas</b>	Benzodiacepinas, Rohypnol	Benzodiacepinas, Rohypnol
<b>Heroína</b>	Heroína	Heroína blanca; Heroína negra o morena
<b>Alucinógenos</b>	LSD, Plantas alucinógenas, Otras drogas alucinógenas o disociativas	LSD; LSA; Hongos alucinógenos; Peyote (mezcalina); Salvia divinorum u otras variedades; Ololihqui; Floripondio; Ayahuasca; Otras plantas con efectos alucinógenos o disociativos; Fenciclidina; Análogos del PCP; Ketamina; DMT; Triptaminas psicodélicas derivadas y análogas del DMT; Grupo 2C x; Grupo DO x; Grupo NBOME; Otras drogas de diseño con efectos psicodélicos; Otras sustancias con efectos psicodélicos.

# Unidades de atención

En el primer semestre de 2021  
reportaron información  
111 unidades de atención

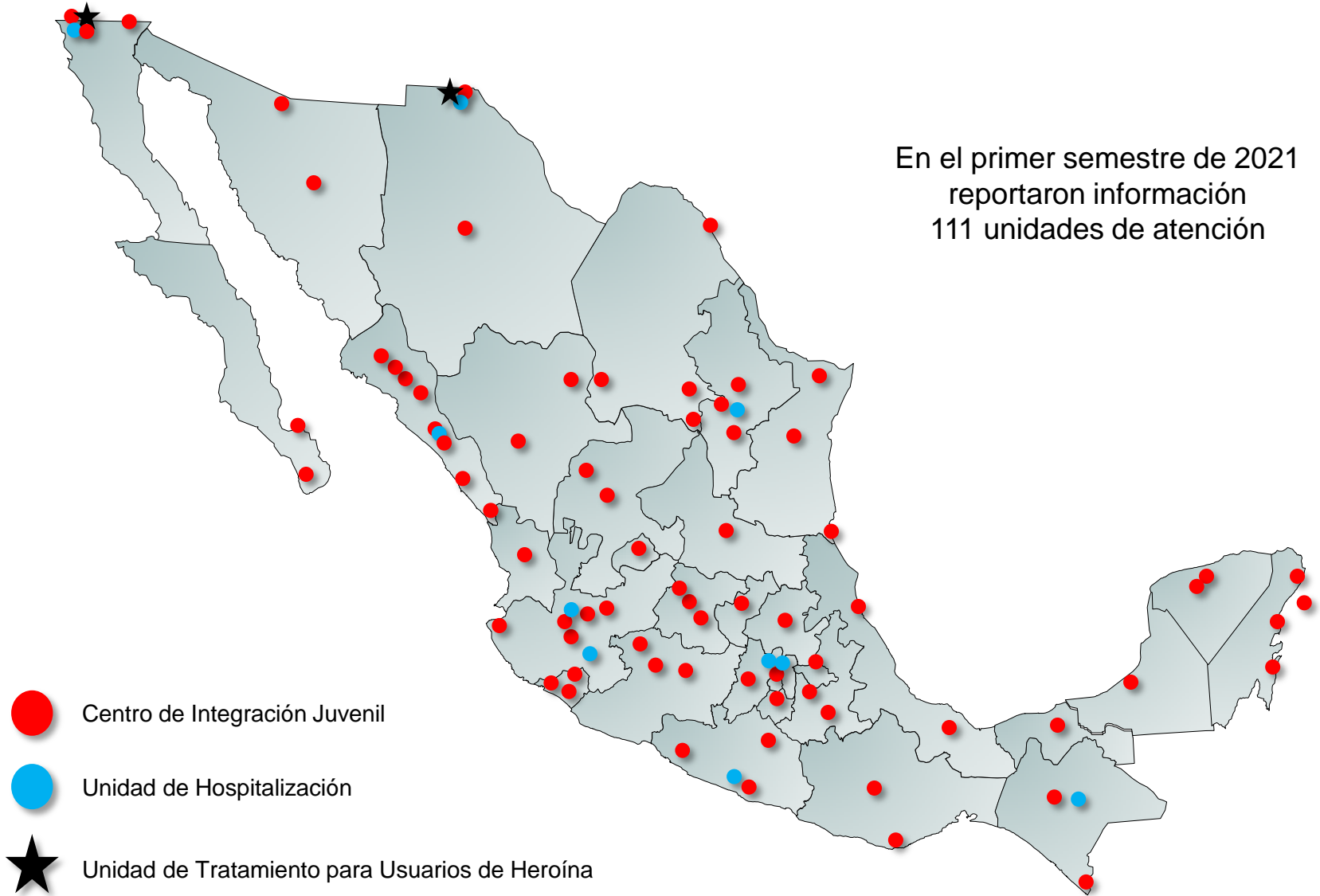

## Droga de mayor impacto reportada por usuarios de drogas ilícitas solicitantes de tratamiento en CIJ

Nivel Nacional  
2° semestre de 2004 - 1er semestre de 2021

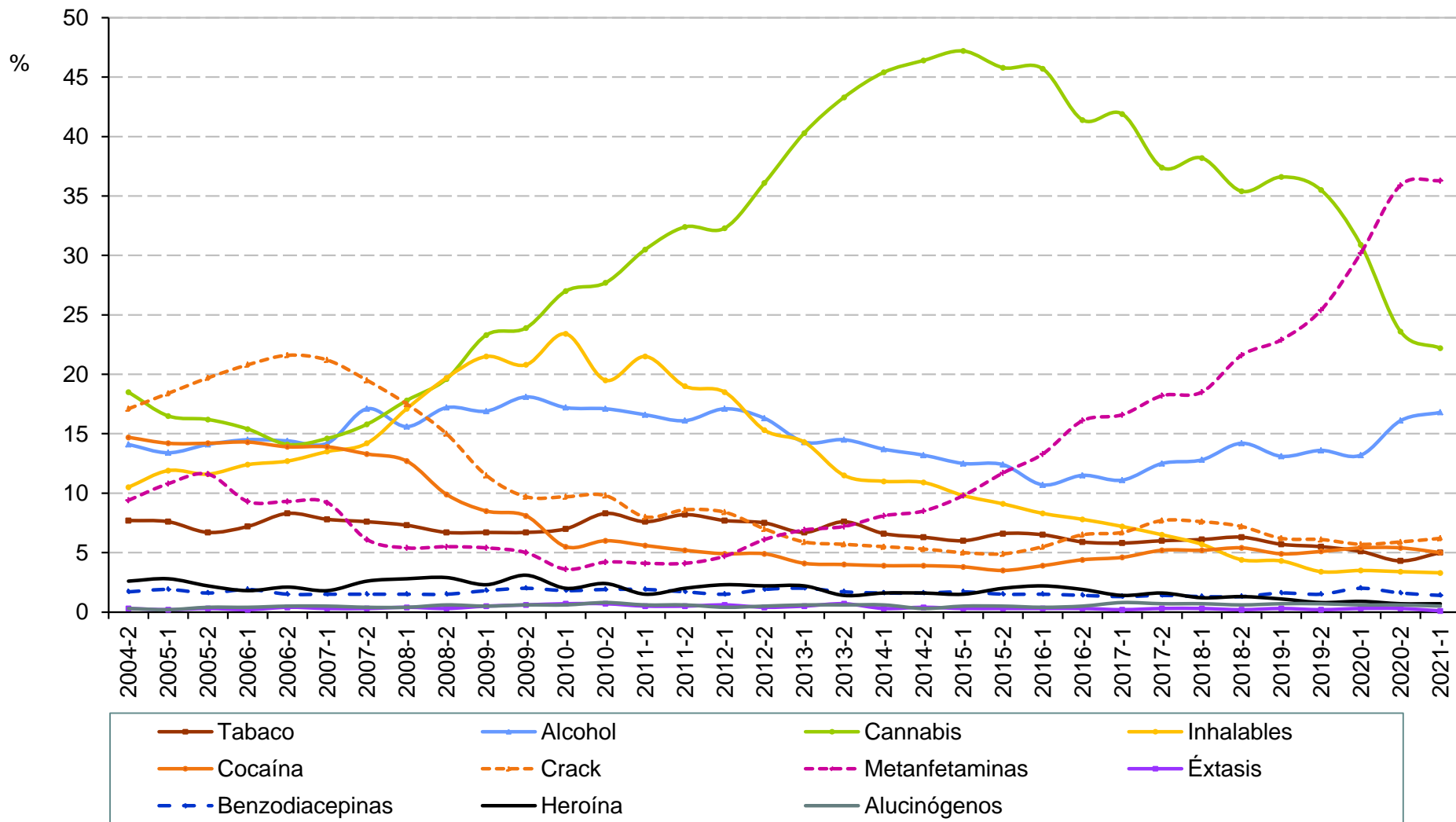

## Droga de mayor impacto reportada por usuarios de drogas ilícitas solicitantes de tratamiento en CIJ

Nivel Nacional

2° semestre de 2004 - 1er semestre de 2021

Semestre	Total de casos	Tabaco	Alcohol	Cannabis	Inhalables	Cocaína	Crack	Metanfeta- minas	Éxtasis	Benzodia- cepinas	Heroína	Alucinó- genos
2004-2	7,987	7.7	14.1	18.5	10.5	14.7	17.1	9.4	0.3	1.7	2.6	0.3
2005-1	9,526	7.6	13.4	16.5	11.9	14.2	18.4	10.8	0.2	1.9	2.8	0.2
2005-2	8,913	6.7	14.1	16.2	11.6	14.2	19.7	11.6	0.3	1.6	2.2	0.4
2006-1	9,612	7.2	14.5	15.4	12.4	14.3	20.8	9.3	0.2	1.9	1.8	0.4
2006-2	8,504	8.3	14.4	14.1	12.7	13.9	21.6	9.3	0.4	1.5	2.1	0.5
2007-1	9,948	7.8	14.2	14.6	13.5	13.9	21.2	9.2	0.3	1.5	1.8	0.5
2007-2	8,746	7.6	17.1	15.8	14.2	13.3	19.5	6.1	0.3	1.5	2.6	0.4
2008-1	10,164	7.3	15.6	17.8	17.1	12.7	17.5	5.4	0.4	1.5	2.8	0.4
2008-2	9,163	6.7	17.2	19.6	19.7	9.9	15.0	5.5	0.3	1.5	2.9	0.6
2009-1	9,122	6.7	16.9	23.3	21.5	8.5	11.5	5.4	0.5	1.8	2.3	0.5
2009-2	7,446	6.7	18.1	23.9	20.8	8.1	9.7	5.0	0.6	2.0	3.1	0.6
2010-1	10,182	7.0	17.2	27.0	23.4	5.5	9.7	3.6	0.7	1.8	2.0	0.6
2010-2	9,253	8.3	17.1	27.7	19.5	6.0	9.8	4.2	0.7	1.9	2.4	0.8
2011-1	11,817	7.6	16.6	30.5	21.5	5.6	8.0	4.1	0.5	1.9	1.5	0.6
2011-2	11,233	8.2	16.1	32.4	19.0	5.2	8.6	4.1	0.5	1.7	2.0	0.6
2012-1	12,180	7.7	17.1	32.3	18.5	4.9	8.4	4.7	0.6	1.5	2.3	0.4
2012-2	11,570	7.5	16.3	36.1	15.3	4.9	7.0	6.1	0.4	1.9	2.2	0.5
2013-1	12,977	6.7	14.3	40.3	14.3	4.1	5.9	6.9	0.5	2.0	2.2	0.6
2013-2	11,442	7.6	14.5	43.3	11.5	4.0	5.7	7.2	0.7	1.7	1.4	0.6
2014-1	11,422	6.6	13.7	45.4	11.0	3.9	5.5	8.1	0.3	1.6	1.6	0.6
2014-2	10,622	6.3	13.2	46.4	10.9	3.9	5.3	8.5	0.4	1.6	1.6	0.3
2015-1	11,587	6.0	12.5	47.2	9.8	3.8	5.0	9.8	0.3	1.7	1.5	0.5
2015-2	10,713	6.6	12.4	45.8	9.1	3.5	4.9	11.7	0.3	1.5	2.0	0.5
2016-1	10,745	6.5	10.7	45.6	8.3	3.9	5.5	13.3	0.3	1.5	2.2	0.4
2016-2	11,916	5.9	11.5	41.4	7.8	4.4	6.5	16.1	0.3	1.4	1.9	0.5
2017-1	11,595	5.8	11.1	41.9	7.2	4.6	6.7	16.6	0.2	1.3	1.4	0.8
2017-2	9,886	6.0	12.5	37.4	6.5	5.2	7.7	18.2	0.3	1.4	1.6	0.7
2018-1	11,184	6.1	12.8	38.2	5.7	5.2	7.6	18.5	0.3	1.3	1.2	0.7
2018-2	10,582	6.3	14.2	35.4	4.4	5.4	7.2	21.6	0.2	1.3	1.3	0.6
2019-1	11,407	5.7	13.1	36.6	4.3	4.9	6.2	22.9	0.3	1.6	1.1	0.7
2019-2	11,066	5.5	13.6	35.5	3.4	5.1	6.1	25.4	0.2	1.5	0.8	0.7
2020-1	8,398	5.1	13.2	30.9	3.5	5.4	5.7	30.2	0.3	2.0	0.9	0.6
2020-2	5,936	4.3	16.1	23.6	3.4	5.4	5.9	35.9	0.3	1.6	0.7	0.6
2021-1	6,556	5.0	16.8	22.2	3.3	5.0	6.2	36.3	0.1	1.4	0.7	0.5

**Fuente:** Centros de Integración Juvenil. (2021). Sistema de Información Epidemiológica del Consumo de Drogas (Informe de Investigación 21-08g). Dirección de Investigación y Enseñanza, Subdirección de Investigación, Departamento de Investigación Clínica y Epidemiológica.

## Droga de mayor impacto reportada por usuarios de drogas ilícitas solicitantes de tratamiento en CIJ Aguascalientes (CIJ Aguascalientes) 2° semestre de 2004 - 1er semestre de 2021

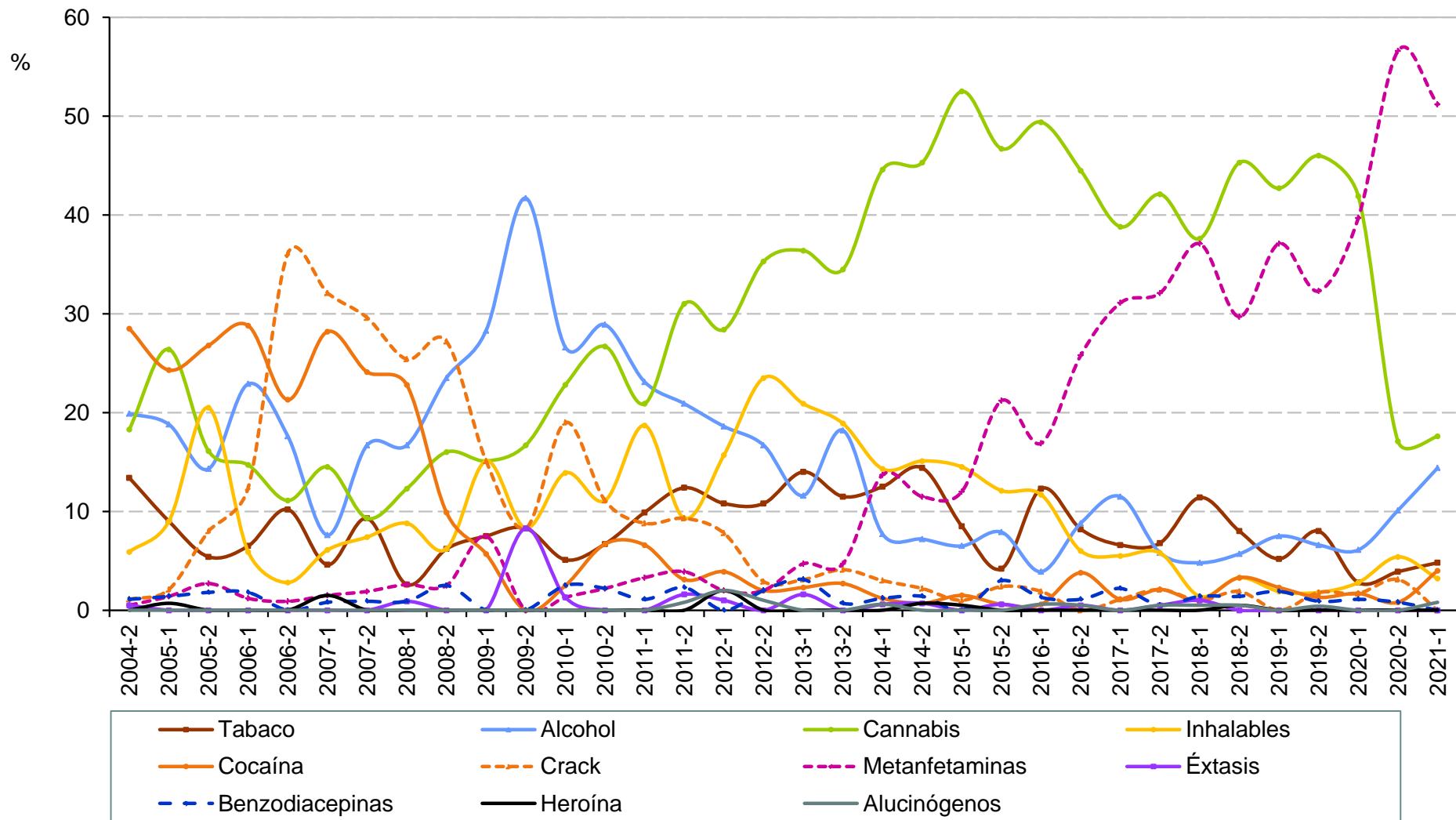



**Droga de mayor impacto reportada por  
usuarios de drogas ilícitas solicitantes de tratamiento en CIJ  
Aguascalientes (CIJ Aguascalientes)  
2° semestre de 2004 - 1er semestre de 2021**

Semestre	Total de casos	Tabaco	Alcohol	Cannabis	Inhalables	Cocaína	Crack	Metanfeta- minas	Éxtasis	Benzodia- cepinas	Heroína	Alucinó- genos
2004-2	186	13.4	19.9	18.3	5.9	28.5	1.1	0.5	0.5	1.1	0.0	0.0
2005-1	144	9.0	18.8	26.4	9.0	24.3	2.1	1.4	0.0	1.4	0.7	0.0
2005-2	112	5.4	14.3	16.1	20.5	26.8	8.0	2.7	0.0	1.8	0.0	0.0
2006-1	170	6.5	22.9	14.7	5.9	28.8	12.4	1.2	0.0	1.8	0.0	0.0
2006-2	108	10.2	17.6	11.1	2.8	21.3	36.1	0.9	0.0	0.0	0.0	0.0
2007-1	131	4.6	7.6	14.5	6.1	28.2	32.1	1.5	0.0	0.8	1.5	0.0
2007-2	108	9.3	16.7	9.3	7.4	24.1	29.6	1.9	0.0	0.9	0.0	0.0
2008-1	114	2.6	16.7	12.3	8.8	22.8	25.4	2.6	0.9	0.9	0.0	0.0
2008-2	81	6.2	23.5	16.0	6.2	9.9	27.2	2.5	0.0	2.5	0.0	0.0
2009-1	53	7.5	28.3	15.1	15.1	5.7	15.1	7.5	0.0	0.0	0.0	0.0
2009-2	12	8.3	41.7	16.7	8.3	0.0	8.3	0.0	8.3	0.0	0.0	0.0
2010-1	79	5.1	26.6	22.8	13.9	2.5	19.0	1.3	1.3	2.5	0.0	0.0
2010-2	45	6.7	28.9	26.7	11.1	6.7	11.1	2.2	0.0	2.2	0.0	0.0
2011-1	91	9.9	23.1	20.9	18.7	6.6	8.8	3.3	0.0	1.1	0.0	0.0
2011-2	129	12.4	20.9	31.0	9.3	3.1	9.3	3.9	1.6	2.3	0.0	0.8
2012-1	102	10.8	18.6	28.4	15.7	3.9	7.8	2.0	1.0	0.0	2.0	2.0
2012-2	102	10.8	16.7	35.3	23.5	2.0	2.9	2.0	0.0	2.0	0.0	1.0
2013-1	129	14.0	11.6	36.4	20.9	2.3	3.1	4.7	1.6	3.1	0.0	0.0
2013-2	148	11.5	18.2	34.5	18.9	2.7	4.1	4.7	0.0	0.7	0.0	0.0
2014-1	168	12.5	7.7	44.6	14.3	1.2	3.0	13.7	0.6	1.2	0.0	0.6
2014-2	139	14.4	7.2	45.3	15.1	0.7	2.2	11.5	0.7	1.4	0.7	0.0
2015-1	200	8.5	6.5	52.5	14.5	1.5	1.0	12.0	0.0	0.0	0.5	0.0
2015-2	165	4.2	7.9	46.7	12.1	0.6	2.4	21.2	0.6	3.0	0.0	0.0
2016-1	154	12.3	3.9	49.4	11.7	0.6	1.9	16.9	0.0	1.3	0.0	0.6
2016-2	182	8.2	8.8	44.5	6.0	3.8	0.0	25.8	0.5	1.1	0.0	0.5
2017-1	183	6.6	11.5	38.8	5.5	1.1	1.1	31.1	0.0	2.2	0.0	0.0
2017-2	190	6.8	5.8	42.1	5.8	2.1	2.1	32.1	0.5	0.5	0.0	0.5
2018-1	210	11.4	4.8	37.6	1.4	1.0	1.0	37.1	1.0	1.4	0.0	0.5
2018-2	212	8.0	5.7	45.3	3.3	3.3	1.9	29.7	0.0	1.4	0.5	0.5
2019-1	213	5.2	7.5	42.7	1.9	2.3	0.0	37.1	0.0	1.9	0.0	0.0
2019-2	226	8.0	6.6	46.0	1.8	1.3	1.8	32.3	0.0	0.9	0.0	0.4
2020-1	179	2.8	6.1	41.9	2.8	1.7	1.7	39.7	0.0	1.1	0.0	0.0
2020-2	129	3.9	10.1	17.1	5.4	0.8	3.1	56.6	0.0	0.8	0.0	0.0
2021-1	125	4.8	14.4	17.6	3.2	4.0	0.0	51.2	0.0	0.0	0.0	0.8

**Fuente:** Centros de Integración Juvenil. (2021). Sistema de Información Epidemiológica del Consumo de Drogas (Informe de Investigación 21-08g). Dirección de Investigación y Enseñanza, Subdirección de Investigación, Departamento de Investigación Clínica y Epidemiológica.

## Droga de mayor impacto reportada por usuarios de drogas ilícitas solicitantes de tratamiento en CIJ Baja California 2° semestre de 2004 - 1er semestre de 2021

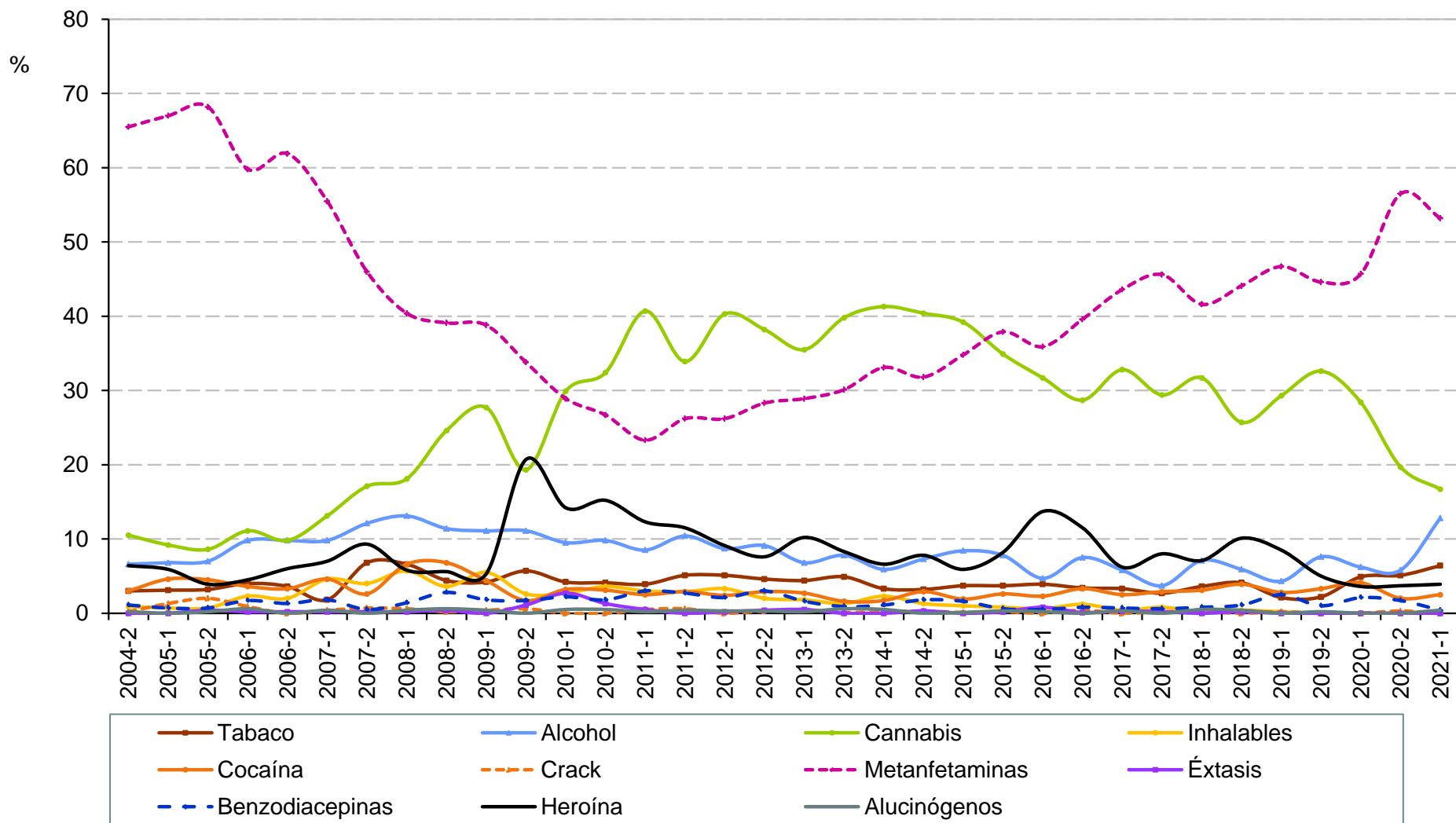

**Droga de mayor impacto reportada por  
usuarios de drogas ilícitas solicitantes de tratamiento en CIJ  
Baja California  
2° semestre de 2004 - 1er semestre de 2021**

Semestre	Total de casos	Tabaco	Alcohol	Cannabis	Inhalables	Cocaína	Crack	Metanfeta- minas	Éxtasis	Benzodia- cepinas	Heroína	Alucinó- genos
2004-2	438	3.0	6.6	10.5	0.9	3.0	0.2	65.5	0.0	1.1	6.4	0.2
2005-1	542	3.1	6.8	9.2	0.7	4.6	1.3	67.0	0.0	0.7	5.9	0.0
2005-2	560	3.2	7.0	8.6	0.7	4.5	2.0	68.2	0.4	0.7	3.9	0.2
2006-1	470	4.0	9.8	11.1	2.3	3.6	0.9	59.8	0.2	1.7	4.5	0.6
2006-2	449	3.6	9.8	9.8	2.0	3.3	0.0	61.9	0.2	1.3	6.0	0.0
2007-1	541	1.8	9.8	13.1	4.6	4.6	0.4	55.5	0.2	1.8	7.0	0.4
2007-2	428	6.8	12.1	17.1	4.0	2.6	0.7	46.0	0.2	0.5	9.3	0.0
2008-1	513	6.6	13.1	18.1	5.7	6.6	0.6	40.4	0.2	1.4	5.8	0.4
2008-2	499	4.4	11.4	24.6	3.6	6.8	0.2	39.1	0.4	2.8	5.6	0.6
2009-1	451	4.2	11.1	27.7	5.5	4.4	0.4	38.8	0.0	1.8	5.3	0.4
2009-2	352	5.7	11.1	19.3	2.6	1.7	0.6	33.8	1.1	1.7	20.7	0.0
2010-1	402	4.2	9.5	29.9	2.7	3.2	0.0	28.9	2.7	2.2	14.2	0.5
2010-2	389	4.1	9.8	32.4	3.6	3.1	0.0	26.7	1.3	1.8	15.2	0.5
2011-1	562	3.9	8.5	40.7	3.0	2.5	0.5	23.3	0.5	3.0	12.3	0.2
2011-2	489	5.1	10.4	33.9	2.9	2.9	0.6	26.2	0.0	2.7	11.5	0.4
2012-1	583	5.1	8.7	40.3	3.3	2.4	0.0	26.2	0.2	2.1	9.1	0.3
2012-2	693	4.6	9.1	38.2	2.0	2.9	0.3	28.3	0.4	3.0	7.6	0.3
2013-1	813	4.4	6.8	35.5	1.8	2.7	0.4	28.9	0.5	1.6	10.2	0.2
2013-2	678	4.9	7.8	39.8	1.3	1.6	0.1	30.1	0.0	0.9	8.3	0.6
2014-1	664	3.3	5.9	41.3	2.3	1.7	0.2	33.1	0.0	1.1	6.6	0.5
2014-2	626	3.2	7.3	40.4	1.3	2.9	0.3	31.8	0.3	1.8	7.8	0.0
2015-1	681	3.7	8.4	39.2	1.0	1.9	0.1	34.8	0.0	1.6	5.9	0.1
2015-2	644	3.7	7.8	34.9	0.8	2.6	0.2	37.9	0.2	0.6	8.2	0.3
2016-1	663	3.9	4.7	31.7	0.6	2.3	0.0	35.9	0.8	0.5	13.7	0.2
2016-2	729	3.4	7.5	28.7	1.2	3.3	0.4	39.6	0.1	0.8	11.5	0.0
2017-1	676	3.3	5.8	32.8	0.4	2.5	0.0	43.6	0.3	0.7	6.2	0.3
2017-2	513	2.7	3.7	29.4	0.8	2.9	0.2	45.6	0.2	0.6	8.0	0.0
2018-1	608	3.6	7.1	31.7	0.2	3.1	0.2	41.6	0.0	0.8	7.1	0.5
2018-2	564	4.1	5.9	25.7	0.4	3.9	0.0	44.1	0.2	1.1	10.1	0.4
2019-1	529	2.1	4.3	29.3	0.2	2.8	0.2	46.7	0.0	2.5	8.5	0.0
2019-2	579	2.2	7.6	32.6	0.0	3.3	0.0	44.6	0.0	1.0	5.0	0.2
2020-1	387	4.9	6.2	28.4	0.0	4.1	0.0	45.7	0.0	2.1	3.6	0.0
2020-2	294	5.1	5.8	19.7	0.0	2.0	0.3	56.5	0.0	1.7	3.7	0.0
2021-1	282	6.4	12.8	16.7	0.0	2.5	0.0	53.2	0.0	0.4	3.9	0.4

**Fuente:** Centros de Integración Juvenil. (2021). Sistema de Información Epidemiológica del Consumo de Drogas (Informe de Investigación 21-08g). Dirección de Investigación y Enseñanza, Subdirección de Investigación, Departamento de Investigación Clínica y Epidemiológica.

## Droga de mayor impacto reportada por usuarios de drogas ilícitas solicitantes de tratamiento en CIJ Baja California Sur 2° semestre de 2004 - 1er semestre de 2021

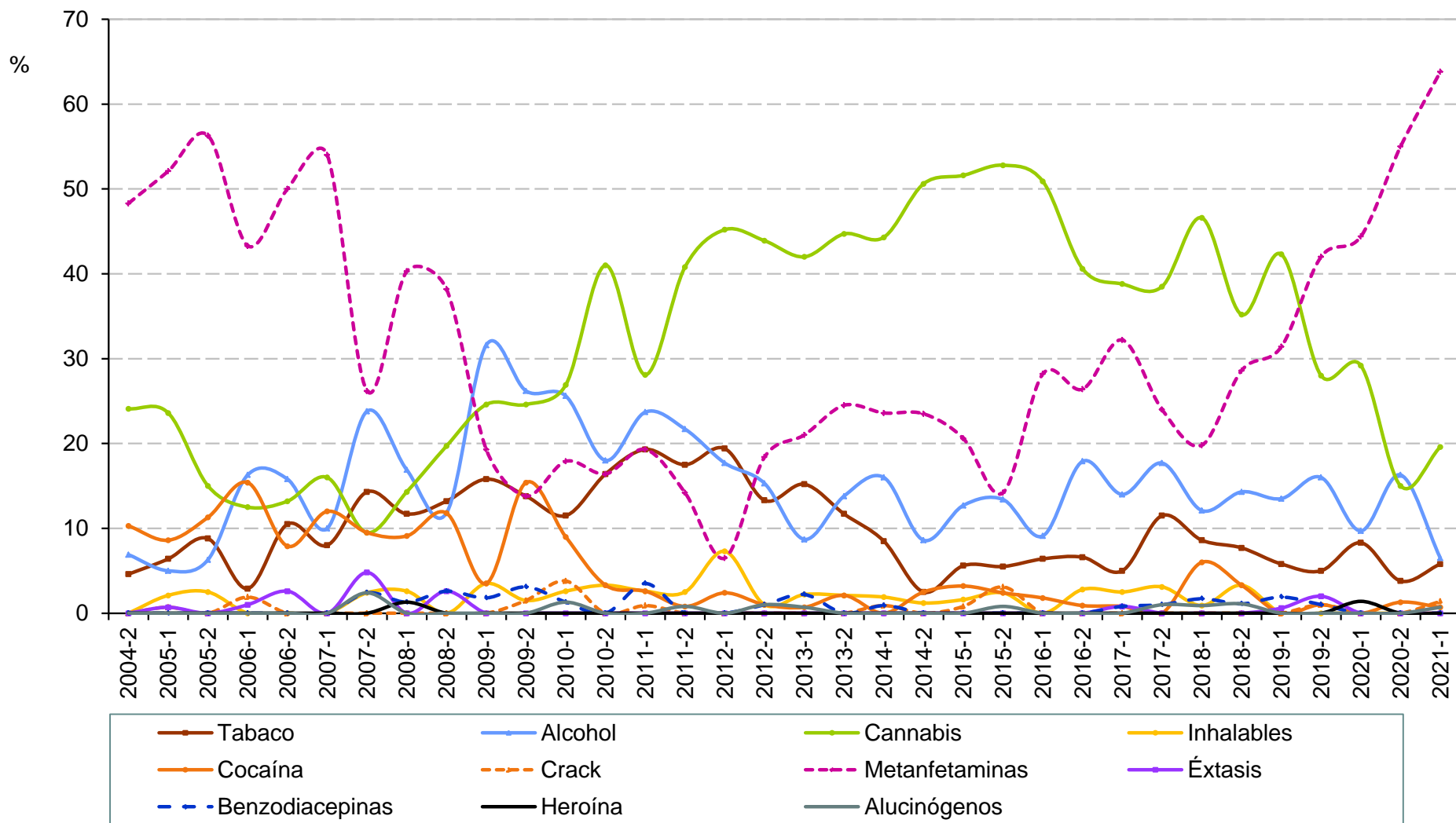

**Droga de mayor impacto reportada por  
usuarios de drogas ilícitas solicitantes de tratamiento en CIJ  
Baja California Sur  
2° semestre de 2004 - 1er semestre de 2021**

Semestre	Total de casos	Tabaco	Alcohol	Cannabis	Inhalables	Cocaína	Crack	Metanfeta- minas	Éxtasis	Benzodia- cepinas	Heroína	Alucinó- genos
2004-2	87	4.6	6.9	24.1	0.0	10.3	0.0	48.3	0.0	0.0	0.0	0.0
2005-1	140	6.4	5.0	23.6	2.1	8.6	0.7	52.1	0.7	0.0	0.0	0.0
2005-2	80	8.8	6.3	15.0	2.5	11.3	0.0	56.3	0.0	0.0	0.0	0.0
2006-1	104	2.9	16.3	12.5	0.0	15.4	1.9	43.3	1.0	0.0	0.0	0.0
2006-2	38	10.5	15.8	13.2	0.0	7.9	0.0	50.0	2.6	0.0	0.0	0.0
2007-1	50	8.0	10.0	16.0	0.0	12.0	0.0	54.0	0.0	0.0	0.0	0.0
2007-2	42	14.3	23.8	9.5	2.4	9.5	0.0	26.2	4.8	2.4	0.0	2.4
2008-1	77	11.7	16.9	14.3	2.6	9.1	0.0	40.3	0.0	1.3	1.3	0.0
2008-2	76	13.2	11.8	19.7	0.0	11.8	0.0	38.2	2.6	2.6	0.0	0.0
2009-1	57	15.8	31.6	24.6	3.5	3.5	0.0	19.3	0.0	1.8	0.0	0.0
2009-2	65	13.8	26.2	24.6	1.5	15.4	1.5	13.8	0.0	3.1	0.0	0.0
2010-1	78	11.5	25.6	26.9	2.6	9.0	3.8	17.9	0.0	1.3	0.0	1.3
2010-2	61	16.4	18.0	41.0	3.3	3.3	0.0	16.4	0.0	0.0	0.0	0.0
2011-1	114	19.3	23.7	28.1	2.6	2.6	0.9	19.3	0.0	3.5	0.0	0.0
2011-2	120	17.5	21.7	40.8	2.5	0.8	0.0	14.2	0.0	0.0	0.0	0.8
2012-1	124	19.4	17.7	45.2	7.3	2.4	0.0	6.5	0.0	0.0	0.0	0.0
2012-2	98	13.3	15.3	43.9	1.0	1.0	0.0	18.4	0.0	1.0	0.0	1.0
2013-1	138	15.2	8.7	42.0	2.2	0.7	0.0	21.0	0.0	2.2	0.0	0.7
2013-2	94	11.7	13.8	44.7	2.1	2.1	0.0	24.5	0.0	0.0	0.0	0.0
2014-1	106	8.5	16.0	44.3	1.9	0.0	0.9	23.6	0.0	0.9	0.0	0.0
2014-2	81	2.5	8.6	50.6	1.2	2.5	0.0	23.5	0.0	0.0	0.0	0.0
2015-1	126	5.6	12.7	51.6	1.6	3.2	0.8	20.6	0.0	0.0	0.0	0.0
2015-2	127	5.5	13.4	52.8	2.4	2.4	3.1	14.2	0.0	0.0	0.0	0.8
2016-1	110	6.4	9.1	50.9	0.0	1.8	0.0	28.2	0.0	0.0	0.0	0.0
2016-2	106	6.6	17.9	40.6	2.8	0.9	0.0	26.4	0.0	0.0	0.0	0.0
2017-1	121	5.0	14.0	38.8	2.5	0.8	0.0	32.2	0.8	0.8	0.0	0.0
2017-2	96	11.5	17.7	38.5	3.1	0.0	0.0	24.0	0.0	1.0	0.0	1.0
2018-1	116	8.6	12.1	46.6	0.9	6.0	0.0	19.8	0.0	1.7	0.0	0.9
2018-2	91	7.7	14.3	35.2	3.3	3.3	0.0	28.6	0.0	1.1	0.0	1.1
2019-1	156	5.8	13.5	42.3	0.0	0.0	0.0	31.4	0.6	1.9	0.0	0.0
2019-2	100	5.0	16.0	28.0	0.0	1.0	1.0	42.0	2.0	1.0	0.0	0.0
2020-1	72	8.3	9.7	29.2	0.0	0.0	0.0	44.4	0.0	0.0	1.4	0.0
2020-2	80	3.8	16.3	15.0	0.0	1.3	0.0	55.0	0.0	0.0	0.0	0.0
2021-1	138	5.8	6.5	19.6	0.0	0.7	1.4	63.8	0.0	0.0	0.0	0.7

**Fuente:** Centros de Integración Juvenil. (2021). Sistema de Información Epidemiológica del Consumo de Drogas (Informe de Investigación 21-08g). Dirección de Investigación y Enseñanza, Subdirección de Investigación, Departamento de Investigación Clínica y Epidemiológica.

## Droga de mayor impacto reportada por usuarios de drogas ilícitas solicitantes de tratamiento en CIJ Campeche (CIJ Ciudad del Carmen) 1er semestre de 2005 - 1er semestre de 2021

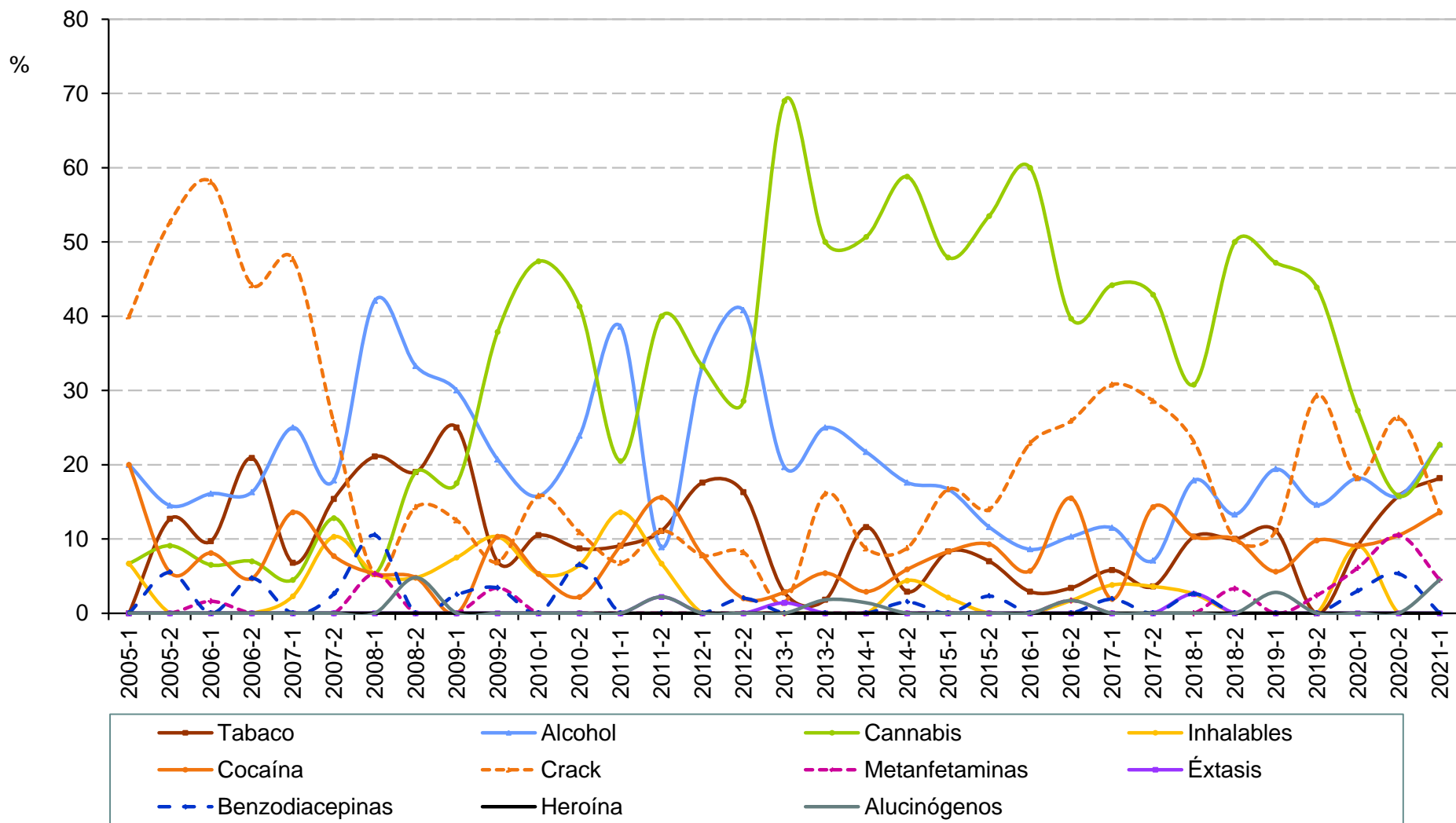

**Droga de mayor impacto reportada por  
usuarios de drogas ilícitas solicitantes de tratamiento en CIJ  
Campeche (CIJ Ciudad del Carmen)  
1er semestre de 2005 - 1er semestre de 2021**

Semestre	Total de casos	Tabaco	Alcohol	Cannabis	Inhalables	Cocaína	Crack	Metanfeta- minas	Éxtasis	Benzodia- cepinas	Heroína	Alucinó- genos
2005-1	15	0.0	20.0	6.7	6.7	20.0	40.0	0.0	0.0	0.0	0.0	0.0
2005-2	55	12.7	14.5	9.1	0.0	5.5	52.7	0.0	0.0	5.5	0.0	0.0
2006-1	62	9.7	16.1	6.5	0.0	8.1	58.1	1.6	0.0	0.0	0.0	0.0
2006-2	43	20.9	16.3	7.0	0.0	4.7	44.2	0.0	0.0	4.7	0.0	0.0
2007-1	44	6.8	25.0	4.5	2.3	13.6	47.7	0.0	0.0	0.0	0.0	0.0
2007-2	39	15.4	17.9	12.8	10.3	7.7	25.6	0.0	0.0	2.6	0.0	0.0
2008-1	19	21.1	42.1	5.3	5.3	5.3	5.3	5.3	0.0	10.5	0.0	0.0
2008-2	21	19.0	33.3	19.0	4.8	4.8	14.3	0.0	0.0	0.0	0.0	4.8
2009-1	40	25.0	30.0	17.5	7.5	0.0	12.5	0.0	0.0	2.5	0.0	0.0
2009-2	29	6.9	20.7	37.9	10.3	10.3	6.9	3.4	0.0	3.4	0.0	0.0
2010-1	19	10.5	15.8	47.4	5.3	5.3	15.8	0.0	0.0	0.0	0.0	0.0
2010-2	46	8.7	23.9	41.3	6.5	2.2	10.9	0.0	0.0	6.5	0.0	0.0
2011-1	44	9.1	38.6	20.5	13.6	9.1	6.8	0.0	0.0	0.0	0.0	0.0
2011-2	45	11.1	8.9	40.0	6.7	15.6	11.1	0.0	2.2	0.0	0.0	2.2
2012-1	51	17.6	33.3	33.3	0.0	7.8	7.8	0.0	0.0	0.0	0.0	0.0
2012-2	49	16.3	40.8	28.6	0.0	2.0	8.2	0.0	0.0	2.0	0.0	0.0
2013-1	71	2.8	19.7	69.0	0.0	2.8	1.4	0.0	1.4	0.0	0.0	0.0
2013-2	56	1.8	25.0	50.0	0.0	5.4	16.1	0.0	0.0	0.0	0.0	1.8
2014-1	69	11.6	21.7	50.7	0.0	2.9	8.7	0.0	0.0	0.0	0.0	1.4
2014-2	68	2.9	17.6	58.8	4.4	5.9	8.8	0.0	0.0	1.5	0.0	0.0
2015-1	48	8.3	16.7	47.9	2.1	8.3	16.7	0.0	0.0	0.0	0.0	0.0
2015-2	43	7.0	11.6	53.5	0.0	9.3	14.0	0.0	0.0	2.3	0.0	0.0
2016-1	35	2.9	8.6	60.0	0.0	5.7	22.9	0.0	0.0	0.0	0.0	0.0
2016-2	58	3.4	10.3	39.7	1.7	15.5	25.9	1.7	0.0	0.0	0.0	1.7
2017-1	52	5.8	11.5	44.2	3.8	1.9	30.8	0.0	0.0	1.9	0.0	0.0
2017-2	28	3.6	7.1	42.9	3.6	14.3	28.6	0.0	0.0	0.0	0.0	0.0
2018-1	39	10.3	17.9	30.8	2.6	10.3	23.1	0.0	2.6	2.6	0.0	0.0
2018-2	30	10.0	13.3	50.0	0.0	10.0	10.0	3.3	0.0	0.0	0.0	0.0
2019-1	36	11.1	19.4	47.2	0.0	5.6	11.1	0.0	0.0	0.0	0.0	2.8
2019-2	41	0.0	14.6	43.9	0.0	9.8	29.3	2.4	0.0	0.0	0.0	0.0
2020-1	33	9.1	18.2	27.3	9.1	9.1	18.2	6.1	0.0	3.0	0.0	0.0
2020-2	19	15.8	15.8	15.8	0.0	10.5	26.3	10.5	0.0	5.3	0.0	0.0
2021-1	22	18.2	22.7	22.7	0.0	13.6	13.6	4.5	0.0	0.0	0.0	4.5

**Fuente:** Centros de Integración Juvenil. (2021). Sistema de Información Epidemiológica del Consumo de Drogas (Informe de Investigación 21-08g). Dirección de Investigación y Enseñanza, Subdirección de Investigación, Departamento de Investigación Clínica y Epidemiológica.

## Droga de mayor impacto reportada por usuarios de drogas ilícitas solicitantes de tratamiento en CIJ Ciudad de México 2° semestre de 2004 - 1er semestre de 2021

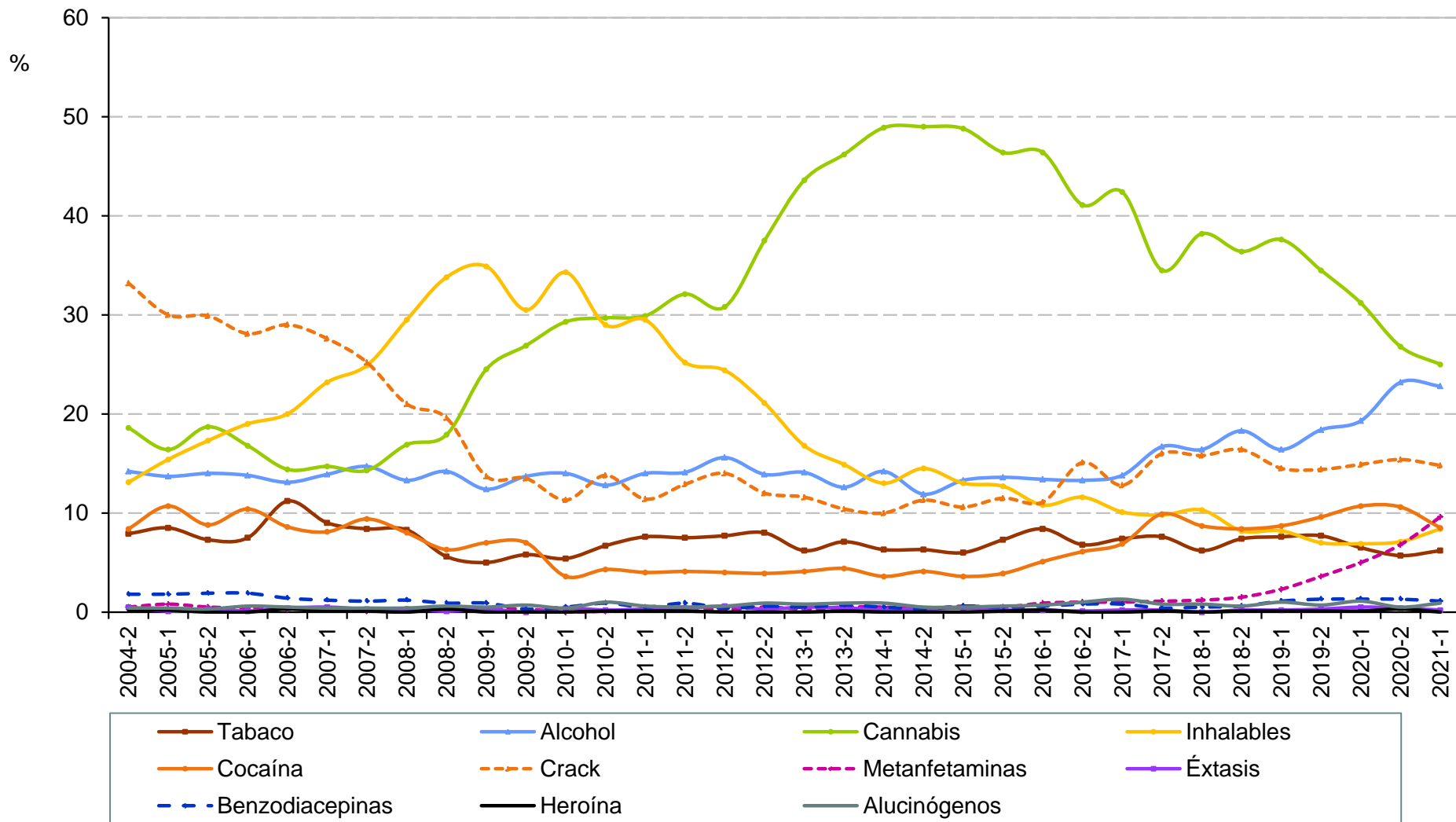

**Fuente:** Centros de Integración Juvenil. (2021). Sistema de Información Epidemiológica del Consumo de Drogas (Informe de Investigación 21-08g). Dirección de Investigación y Enseñanza, Subdirección de Investigación, Departamento de Investigación Clínica y Epidemiológica.



**Droga de mayor impacto reportada por  
usuarios de drogas ilícitas solicitantes de tratamiento en CIJ  
Ciudad de México  
2° semestre de 2004 - 1er semestre de 2021**

Semestre	Total de casos	Tabaco	Alcohol	Cannabis	Inhalables	Cocaína	Crack	Metanfeta- minas	Éxtasis	Benzodia- cepinas	Heroína	Alucinó- genos
2004-2	1,938	7.9	14.2	18.6	13.1	8.4	33.2	0.5	0.5	1.8	0.2	0.4
2005-1	2,295	8.5	13.7	16.4	15.4	10.7	30.0	0.8	0.1	1.8	0.2	0.4
2005-2	2,057	7.3	14.0	18.7	17.3	8.8	29.9	0.5	0.3	1.9	0.0	0.3
2006-1	2,155	7.5	13.8	16.8	19.0	10.4	28.1	0.4	0.1	1.9	0.0	0.6
2006-2	1,936	11.2	13.1	14.4	20.0	8.6	29.0	0.3	0.4	1.4	0.3	0.5
2007-1	2,256	9.0	13.9	14.7	23.2	8.1	27.6	0.4	0.5	1.2	0.1	0.4
2007-2	2,145	8.4	14.7	14.3	24.9	9.4	25.2	0.1	0.3	1.1	0.1	0.4
2008-1	2,675	8.3	13.3	16.9	29.5	8.0	21.0	0.3	0.3	1.2	0.0	0.4
2008-2	2,332	5.6	14.2	17.9	33.8	6.3	19.6	0.3	0.1	0.9	0.3	0.6
2009-1	2,386	5.0	12.4	24.5	34.9	7.0	13.7	0.3	0.3	0.9	0.0	0.5
2009-2	2,004	5.8	13.7	26.9	30.5	7.0	13.5	0.3	0.0	0.3	0.0	0.7
2010-1	3,024	5.4	14.0	29.3	34.3	3.6	11.3	0.0	0.4	0.5	0.0	0.4
2010-2	2,417	6.7	12.8	29.7	29.0	4.3	13.8	0.1	0.2	0.9	0.1	1.0
2011-1	3,459	7.6	14.0	29.9	29.5	4.0	11.4	0.2	0.3	0.5	0.1	0.6
2011-2	3,110	7.5	14.1	32.1	25.2	4.1	12.9	0.5	0.4	0.9	0.1	0.5
2012-1	3,125	7.7	15.6	30.8	24.4	4.0	14.0	0.2	0.6	0.4	0.0	0.6
2012-2	2,776	8.0	13.9	37.5	21.1	3.9	12.0	0.5	0.3	0.6	0.0	0.9
2013-1	3,063	6.2	14.1	43.6	16.8	4.1	11.6	0.3	0.5	0.5	0.0	0.8
2013-2	2,726	7.1	12.6	46.2	14.9	4.4	10.4	0.5	0.4	0.7	0.1	0.9
2014-1	2,640	6.3	14.2	48.9	13.0	3.6	10.0	0.5	0.3	0.5	0.0	0.9
2014-2	2,294	6.3	11.9	49.0	14.5	4.1	11.3	0.3	0.3	0.3	0.0	0.5
2015-1	2,412	6.0	13.3	48.8	13.0	3.6	10.6	0.6	0.4	0.6	0.0	0.5
2015-2	1,996	7.3	13.6	46.4	12.7	3.9	11.5	0.5	0.2	0.5	0.1	0.6
2016-1	2,119	8.4	13.4	46.4	10.8	5.1	11.1	0.9	0.2	0.6	0.2	0.7
2016-2	2,225	6.8	13.3	41.1	11.6	6.1	15.1	1.0	0.1	0.8	0.0	1.0
2017-1	2,425	7.4	13.8	42.4	10.1	6.9	12.8	1.0	0.2	0.8	0.0	1.3
2017-2	2,029	7.6	16.7	34.5	9.8	9.9	16.0	1.1	0.2	0.4	0.1	0.8
2018-1	2,408	6.2	16.4	38.2	10.3	8.7	15.8	1.2	0.0	0.5	0.0	0.8
2018-2	2,178	7.4	18.3	36.4	8.2	8.4	16.4	1.5	0.2	0.6	0.1	0.6
2019-1	2,393	7.6	16.4	37.6	8.2	8.7	14.5	2.3	0.2	1.1	0.1	1.0
2019-2	2,299	7.7	18.4	34.5	7.0	9.6	14.4	3.6	0.3	1.3	0.1	0.7
2020-1	1,486	6.5	19.3	31.2	6.9	10.7	14.9	5.0	0.5	1.3	0.1	1.1
2020-2	1,114	5.7	23.2	26.8	7.1	10.6	15.4	6.8	0.4	1.3	0.3	0.5
2021-1	1,184	6.2	22.8	25.0	8.4	8.5	14.8	9.6	0.2	1.1	0.0	0.9

**Fuente:** Centros de Integración Juvenil. (2021). Sistema de Información Epidemiológica del Consumo de Drogas (Informe de Investigación 21-08g). Dirección de Investigación y Enseñanza, Subdirección de Investigación, Departamento de Investigación Clínica y Epidemiológica.

# Droga de mayor impacto reportada por usuarios de drogas ilícitas solicitantes de tratamiento en CIJ

Coahuila

2° semestre de 2004 - 1er semestre de 2021

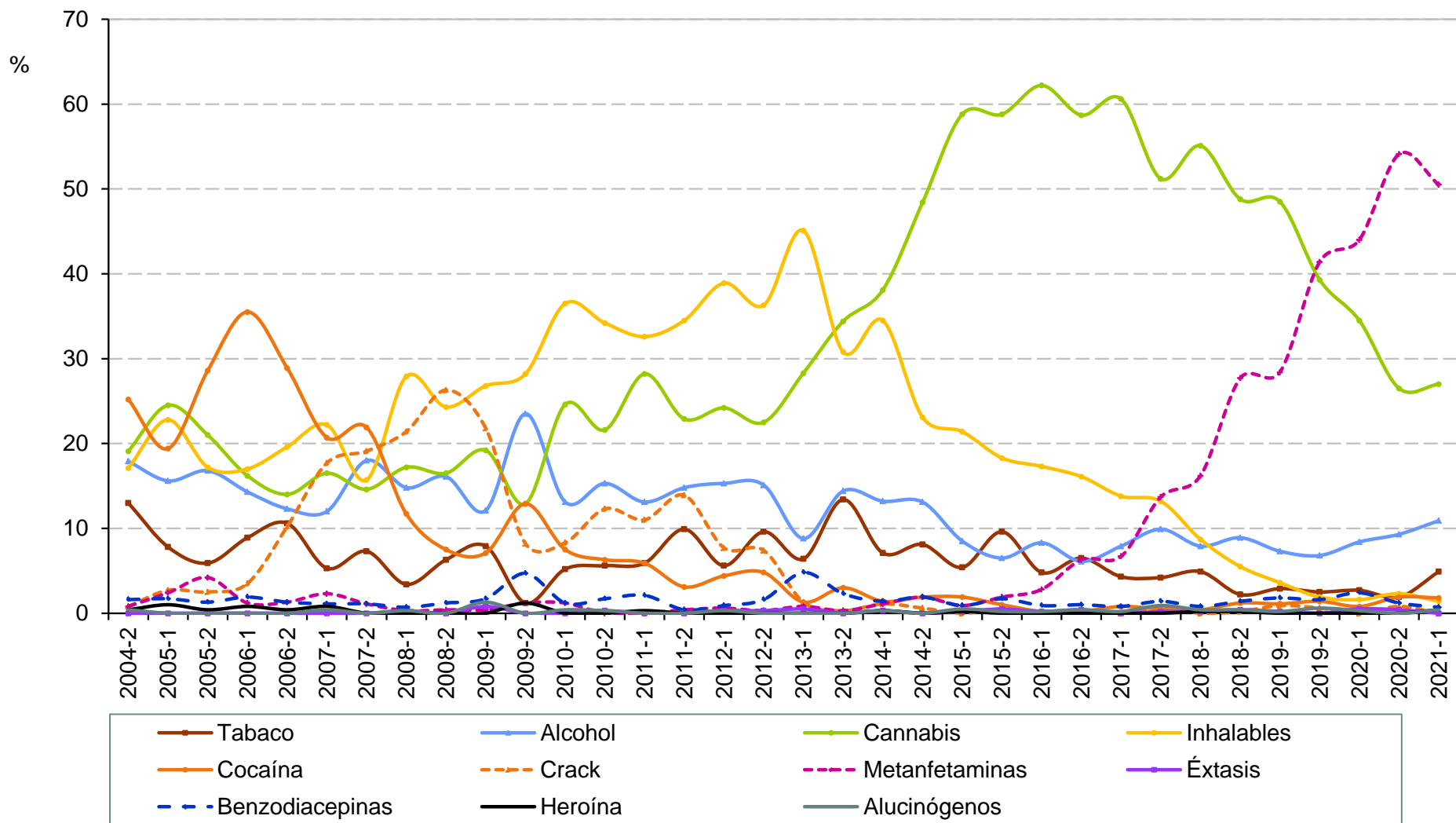

## Droga de mayor impacto reportada por usuarios de drogas ilícitas solicitantes de tratamiento en CIJ Coahuila

**2° semestre de 2004 - 1er semestre de 2021**

Semestre	Total de casos	Tabaco	Alcohol	Cannabis	Inhalables	Cocaína	Crack	Metanfeta- minas	Éxtasis	Benzodia- cepinas	Heroína	Alucinó- genos
2004-2	246	13.0	17.9	19.1	17.1	25.2	0.8	0.8	0.0	1.6	0.4	0.4
2005-1	294	7.8	15.6	24.5	22.8	19.4	2.7	2.4	0.0	1.7	1.0	0.0
2005-2	238	5.9	16.8	21.0	17.2	28.6	2.5	4.2	0.0	1.3	0.4	0.0
2006-1	259	8.9	14.3	16.2	17.0	35.5	3.5	1.2	0.0	1.9	0.8	0.0
2006-2	235	10.6	12.3	14.0	19.6	28.9	10.2	1.3	0.0	1.3	0.4	0.0
2007-1	266	5.3	12.0	16.5	22.2	20.7	17.7	2.3	0.0	1.1	0.8	0.4
2007-2	178	7.3	18.0	14.6	15.7	21.9	19.1	1.1	0.0	1.1	0.0	0.0
2008-1	290	3.4	14.8	17.2	27.9	11.7	21.4	0.3	0.3	0.7	0.0	0.3
2008-2	255	6.3	16.1	16.5	24.3	7.5	26.3	0.4	0.0	1.2	0.0	0.0
2009-1	239	7.9	12.1	19.2	26.8	7.1	21.8	0.4	0.8	1.7	0.0	1.3
2009-2	85	1.2	23.5	12.9	28.2	12.9	8.2	1.2	0.0	4.7	1.2	0.0
2010-1	252	5.2	13.1	24.6	36.5	7.5	8.3	1.2	0.0	1.2	0.0	0.4
2010-2	301	5.6	15.3	21.6	34.2	6.3	12.3	0.0	0.3	1.7	0.0	0.3
2011-1	337	5.9	13.1	28.2	32.6	5.9	11.0	0.0	0.0	2.1	0.3	0.0
2011-2	223	9.9	14.8	22.9	34.5	3.1	13.9	0.4	0.0	0.4	0.0	0.0
2012-1	339	5.6	15.3	24.2	38.9	4.4	7.7	0.6	0.3	0.9	0.0	0.3
2012-2	311	9.6	15.1	22.5	36.3	4.8	7.4	0.3	0.3	1.6	0.0	0.0
2013-1	375	6.4	8.8	28.3	45.1	1.3	1.3	0.8	0.5	4.8	0.0	0.0
2013-2	299	13.4	14.4	34.4	30.8	3.0	0.3	0.3	0.0	2.3	0.0	0.0
2014-1	365	7.1	13.2	38.1	34.5	1.4	1.1	1.1	0.3	1.4	0.3	0.3
2014-2	320	8.1	13.1	48.4	23.1	1.9	0.6	1.9	0.0	1.9	0.0	0.0
2015-1	425	5.4	8.5	58.8	21.4	1.9	0.0	0.9	0.2	0.9	0.2	0.5
2015-2	415	9.6	6.5	58.8	18.3	1.0	0.5	1.9	0.5	1.7	0.0	0.2
2016-1	434	4.8	8.3	62.2	17.3	0.2	0.2	2.8	0.2	0.9	0.0	0.2
2016-2	477	6.5	6.1	58.7	16.1	0.2	0.2	6.3	0.4	1.0	0.0	0.4
2017-1	493	4.3	7.9	60.6	13.8	0.8	0.0	6.7	0.0	0.8	0.0	0.2
2017-2	424	4.2	9.9	51.2	13.2	0.5	0.7	13.7	0.2	1.4	0.0	0.9
2018-1	506	4.9	7.9	55.1	8.7	0.4	0.0	16.2	0.2	0.8	0.2	0.4
2018-2	494	2.2	8.9	48.8	5.5	1.2	0.2	27.7	0.4	1.4	0.2	0.4
2019-1	549	2.9	7.3	48.5	3.6	1.1	0.9	28.4	0.2	1.8	0.0	0.2
2019-2	486	2.5	6.8	39.3	1.9	1.4	0.6	41.4	0.0	1.6	0.0	0.6
2020-1	368	2.7	8.4	34.5	1.6	0.8	0.0	44.0	0.5	2.4	0.0	0.3
2020-2	257	1.9	9.3	26.5	2.3	1.9	0.8	54.1	0.4	1.2	0.0	0.0
2021-1	285	4.9	10.9	27.0	1.4	1.8	0.0	50.5	0.0	0.7	0.4	0.4

**Fuente:** Centros de Integración Juvenil. (2021). Sistema de Información Epidemiológica del Consumo de Drogas (Informe de Investigación 21-08g). Dirección de Investigación y Enseñanza, Subdirección de Investigación, Departamento de Investigación Clínica y Epidemiológica.

## Droga de mayor impacto reportada por usuarios de drogas ilícitas solicitantes de tratamiento en CIJ Colima 2° semestre de 2004 - 1er semestre de 2021

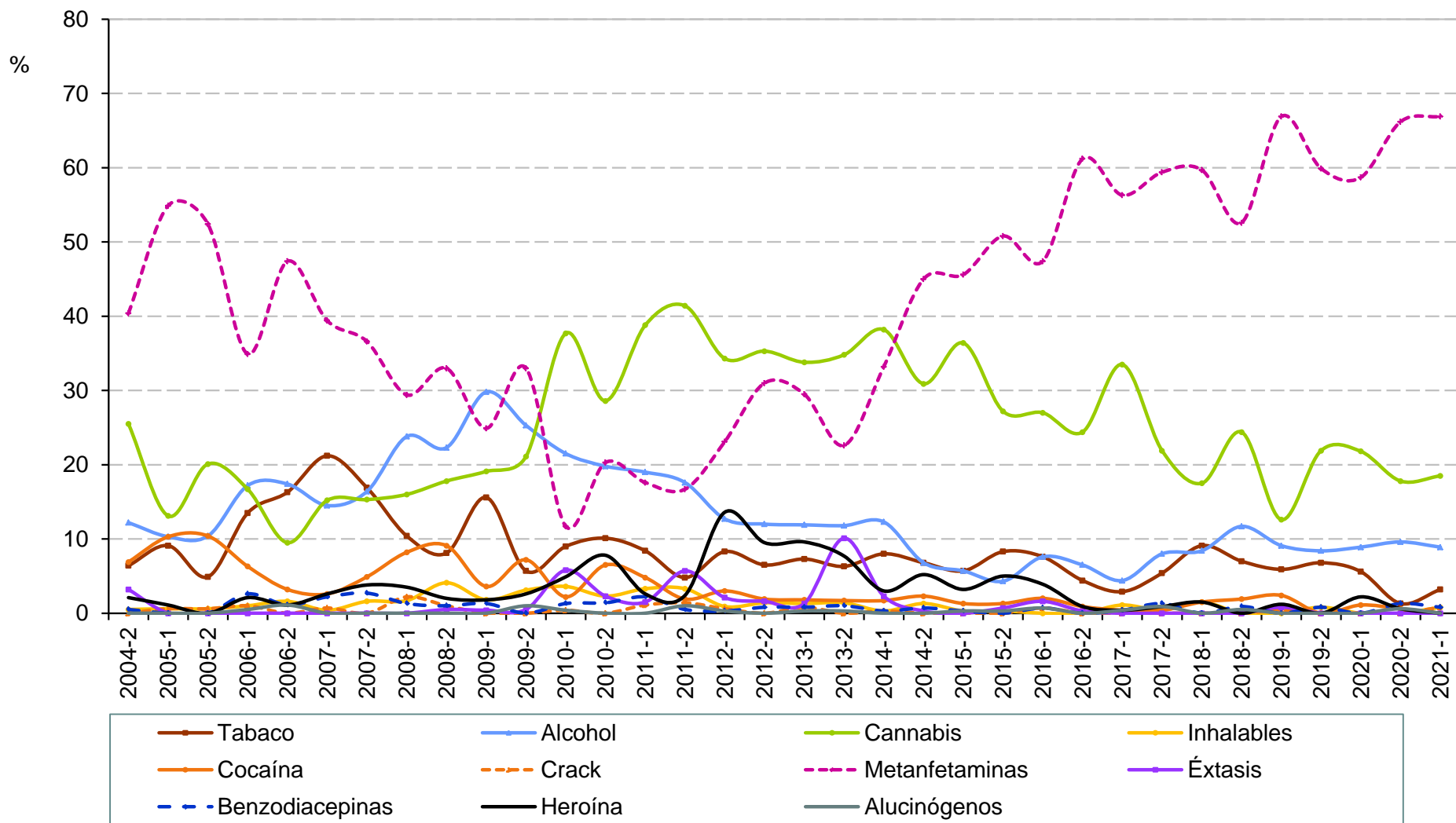

## Droga de mayor impacto reportada por usuarios de drogas ilícitas solicitantes de tratamiento en CIJ Colima

**2° semestre de 2004 - 1er semestre de 2021**

Semestre	Total de casos	Tabaco	Alcohol	Cannabis	Inhalables	Cocaína	Crack	Metanfeta- minas	Éxtasis	Benzodia- cepinas	Heroína	Alucinó- genos
2004-2	188	6.4	12.2	25.5	0.5	6.9	0.0	40.4	3.2	0.5	2.1	0.0
2005-1	175	9.1	10.3	13.1	0.6	10.3	0.6	54.9	0.0	0.0	1.1	0.0
2005-2	164	4.9	10.4	20.1	0.6	10.4	0.6	52.4	0.0	0.0	0.0	0.0
2006-1	192	13.5	17.2	16.7	1.0	6.3	1.0	34.9	0.0	2.6	2.1	0.5
2006-2	190	16.3	17.4	9.5	1.6	3.2	0.0	47.4	0.0	1.1	1.1	1.1
2007-1	269	21.2	14.5	15.2	0.4	2.6	0.7	39.4	0.0	2.2	2.6	0.0
2007-2	183	16.9	16.4	15.3	1.6	4.9	0.0	36.6	0.0	2.7	3.8	0.0
2008-1	231	10.4	23.8	16.0	1.7	8.2	2.2	29.4	0.0	1.3	3.5	0.0
2008-2	197	8.1	22.3	17.8	4.1	9.1	1.0	33.0	0.5	1.0	2.0	0.0
2009-1	225	15.6	29.8	19.1	1.8	3.6	0.0	24.9	0.4	1.3	1.8	0.0
2009-2	194	5.7	25.3	21.1	3.1	7.2	0.0	33.0	0.5	0.0	2.6	1.0
2010-1	223	9.0	21.5	37.7	3.6	2.2	0.4	11.7	5.8	1.3	4.9	0.4
2010-2	217	10.1	19.8	28.6	2.3	6.5	0.0	20.3	2.3	1.4	7.8	0.0
2011-1	273	8.4	19.0	38.8	3.3	4.8	1.1	17.6	1.5	2.2	2.6	0.0
2011-2	210	4.8	17.6	41.4	3.3	1.9	1.4	16.7	5.7	0.5	2.4	1.0
2012-1	338	8.3	12.7	34.3	0.9	3.0	0.6	23.1	2.1	0.3	13.6	0.3
2012-2	368	6.5	12.0	35.3	1.4	1.9	0.0	31.0	1.6	0.8	9.5	0.0
2013-1	396	7.3	11.9	33.8	1.3	1.8	0.8	29.5	1.3	0.8	9.6	0.3
2013-2	287	6.3	11.8	34.8	1.4	1.7	0.0	22.6	10.1	1.0	7.7	0.3
2014-1	301	8.0	12.3	38.2	0.3	1.7	0.3	33.2	2.3	0.3	3.0	0.0
2014-2	307	6.8	6.8	30.9	1.3	2.3	0.0	45.0	0.3	0.7	5.2	0.0
2015-1	316	5.7	5.7	36.4	0.3	1.3	0.0	45.6	0.0	0.3	3.2	0.3
2015-2	301	8.3	4.3	27.2	0.3	1.3	0.0	50.8	0.7	0.0	5.0	0.3
2016-1	304	7.6	7.6	27.0	0.0	2.0	0.7	47.4	1.6	0.7	3.9	0.7
2016-2	340	4.4	6.5	24.4	0.0	0.9	0.0	61.2	0.3	0.0	0.9	0.0
2017-1	272	2.9	4.4	33.5	1.1	0.4	0.0	56.3	0.0	0.4	0.4	0.4
2017-2	224	5.4	8.0	21.9	0.4	0.4	0.0	59.4	0.0	1.3	0.9	0.9
2018-1	263	9.1	8.4	17.5	1.5	1.5	0.0	59.7	0.0	0.0	1.5	0.0
2018-2	213	7.0	11.7	24.4	0.0	1.9	0.0	52.6	0.0	0.9	0.0	0.5
2019-1	254	5.9	9.1	12.6	0.0	2.4	0.4	66.9	0.8	0.0	1.2	0.0
2019-2	237	6.8	8.4	21.9	0.8	0.0	0.0	59.9	0.0	0.8	0.0	0.0
2020-1	179	5.6	8.9	21.8	0.0	1.1	0.0	58.7	0.0	0.0	2.2	0.0
2020-2	157	1.3	9.6	17.8	0.0	0.6	0.0	66.2	0.0	1.3	0.6	0.6
2021-1	124	3.2	8.9	18.5	0.8	0.0	0.8	66.9	0.0	0.8	0.0	0.0

**Fuente:** Centros de Integración Juvenil. (2021). Sistema de Información Epidemiológica del Consumo de Drogas (Informe de Investigación 21-08g). Dirección de Investigación y Enseñanza, Subdirección de Investigación, Departamento de Investigación Clínica y Epidemiológica.

## Droga de mayor impacto reportada por usuarios de drogas ilícitas solicitantes de tratamiento en CIJ Chiapas

**2° semestre de 2004 - 1er semestre de 2021**

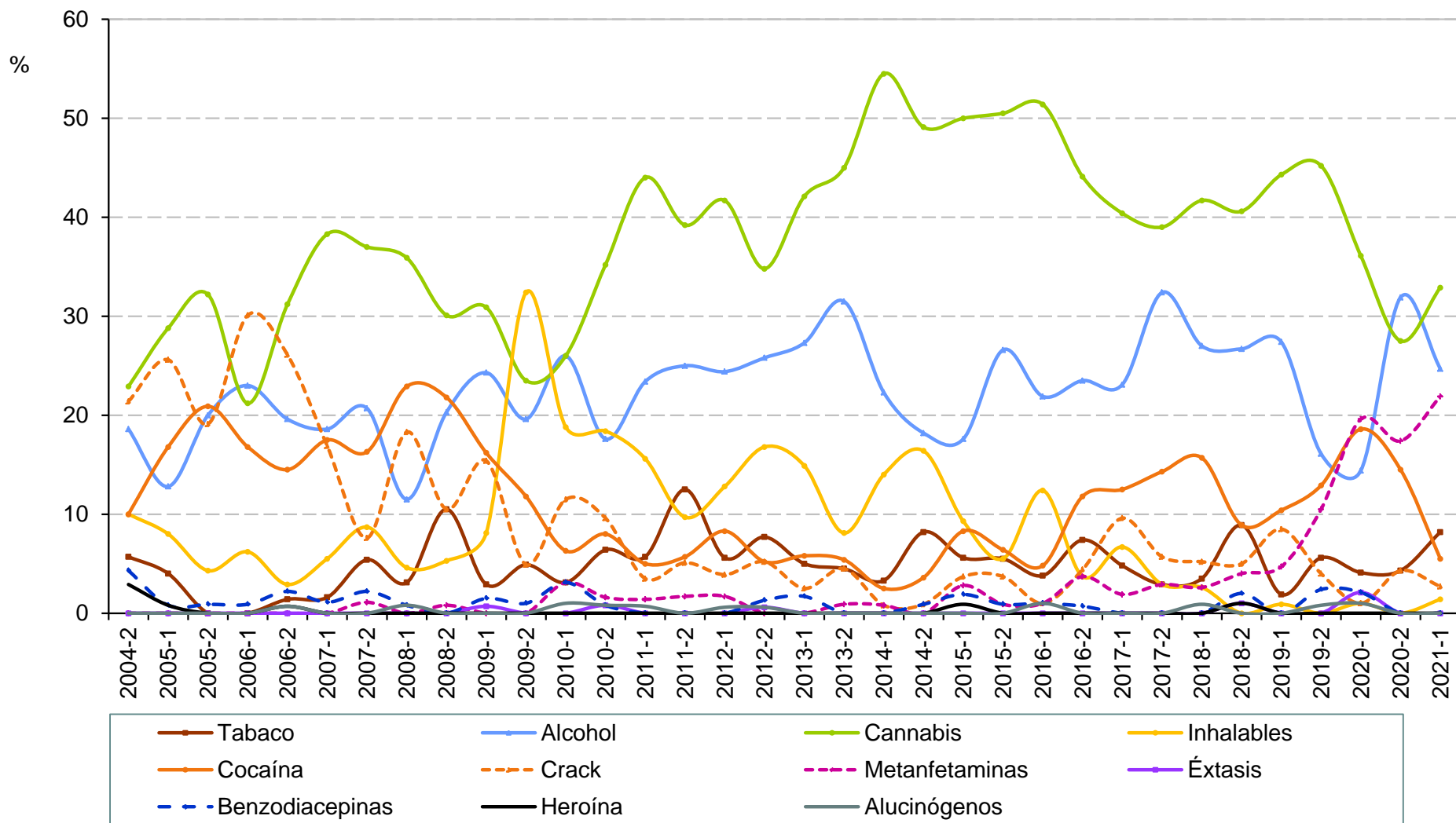

## Droga de mayor impacto reportada por usuarios de drogas ilícitas solicitantes de tratamiento en CIJ Chiapas

**2° semestre de 2004 - 1er semestre de 2021**

Semestre	Total de casos	Tabaco	Alcohol	Cannabis	Inhalables	Cocaína	Crack	Metanfeta- minas	Éxtasis	Benzodia- cepinas	Heroína	Alucinó- genos
2004-2	70	5.7	18.6	22.9	10.0	10.0	21.4	0.0	0.0	4.3	2.9	0.0
2005-1	125	4.0	12.8	28.8	8.0	16.8	25.6	0.0	0.0	0.8	0.8	0.0
2005-2	115	0.0	20.0	32.2	4.3	20.9	19.1	0.0	0.0	0.9	0.0	0.0
2006-1	113	0.0	23.0	21.2	6.2	16.8	30.1	0.0	0.0	0.9	0.0	0.0
2006-2	138	1.4	19.6	31.2	2.9	14.5	26.1	0.0	0.0	2.2	0.7	0.7
2007-1	183	1.6	18.6	38.3	5.5	17.5	16.9	0.0	0.0	1.1	0.0	0.0
2007-2	92	5.4	20.7	37.0	8.7	16.3	7.6	1.1	0.0	2.2	0.0	0.0
2008-1	131	3.1	11.5	35.9	4.6	22.9	18.3	0.0	0.0	0.8	0.0	0.8
2008-2	133	10.5	20.3	30.1	5.3	21.8	10.5	0.8	0.0	0.0	0.0	0.0
2009-1	136	2.9	24.3	30.9	8.1	16.2	15.4	0.0	0.7	1.5	0.0	0.0
2009-2	102	4.9	19.6	23.5	32.4	11.8	4.9	0.0	0.0	1.0	0.0	0.0
2010-1	96	3.1	26.0	26.0	18.8	6.3	11.5	3.1	0.0	3.1	0.0	1.0
2010-2	125	6.4	17.6	35.2	18.4	8.0	9.6	1.6	0.8	0.8	0.0	0.8
2011-1	141	5.7	23.4	44.0	15.6	5.0	3.5	1.4	0.0	0.0	0.0	0.7
2011-2	176	12.5	25.0	39.2	9.7	5.7	5.1	1.7	0.0	0.0	0.0	0.0
2012-1	180	5.6	24.4	41.7	12.8	8.3	3.9	1.7	0.0	0.0	0.0	0.6
2012-2	155	7.7	25.8	34.8	16.8	5.2	5.2	0.0	0.6	1.3	0.0	0.6
2013-1	121	5.0	27.3	42.1	14.9	5.8	2.5	0.0	0.0	1.7	0.0	0.0
2013-2	111	4.5	31.5	45.0	8.1	5.4	4.5	0.9	0.0	0.0	0.0	0.0
2014-1	121	3.3	22.3	54.5	14.0	2.5	0.8	0.8	0.0	0.0	0.0	0.0
2014-2	110	8.2	18.2	49.1	16.4	3.6	0.9	0.0	0.0	0.9	0.0	0.0
2015-1	108	5.6	17.6	50.0	9.3	8.3	3.7	2.8	0.0	1.9	0.9	0.0
2015-2	109	5.5	26.6	50.5	5.5	6.4	3.7	0.9	0.0	0.9	0.0	0.0
2016-1	105	3.8	21.9	51.4	12.4	4.8	1.0	1.0	0.0	1.0	0.0	1.0
2016-2	136	7.4	23.5	44.1	3.7	11.8	4.4	3.7	0.0	0.7	0.0	0.0
2017-1	104	4.8	23.1	40.4	6.7	12.5	9.6	1.9	0.0	0.0	0.0	0.0
2017-2	105	2.9	32.4	39.0	2.9	14.3	5.7	2.9	0.0	0.0	0.0	0.0
2018-1	115	3.5	27.0	41.7	2.6	15.7	5.2	2.6	0.0	0.0	0.0	0.9
2018-2	101	8.9	26.7	40.6	0.0	8.9	5.0	4.0	1.0	2.0	1.0	0.0
2019-1	106	1.9	27.4	44.3	0.9	10.4	8.5	4.7	0.0	0.0	0.0	0.0
2019-2	124	5.6	16.1	45.2	0.0	12.9	4.0	10.5	0.0	2.4	0.0	0.8
2020-1	97	4.1	14.4	36.1	1.0	18.6	1.0	19.6	2.1	2.1	0.0	1.0
2020-2	69	4.3	31.9	27.5	0.0	14.5	4.3	17.4	0.0	0.0	0.0	0.0
2021-1	73	8.2	24.7	32.9	1.4	5.5	2.7	21.9	0.0	0.0	0.0	0.0

**Fuente:** Centros de Integración Juvenil. (2021). Sistema de Información Epidemiológica del Consumo de Drogas (Informe de Investigación 21-08g). Dirección de Investigación y Enseñanza, Subdirección de Investigación, Departamento de Investigación Clínica y Epidemiológica.

## Droga de mayor impacto reportada por usuarios de drogas ilícitas solicitantes de tratamiento en CIJ Chihuahua 2° semestre de 2004 - 1er semestre de 2021

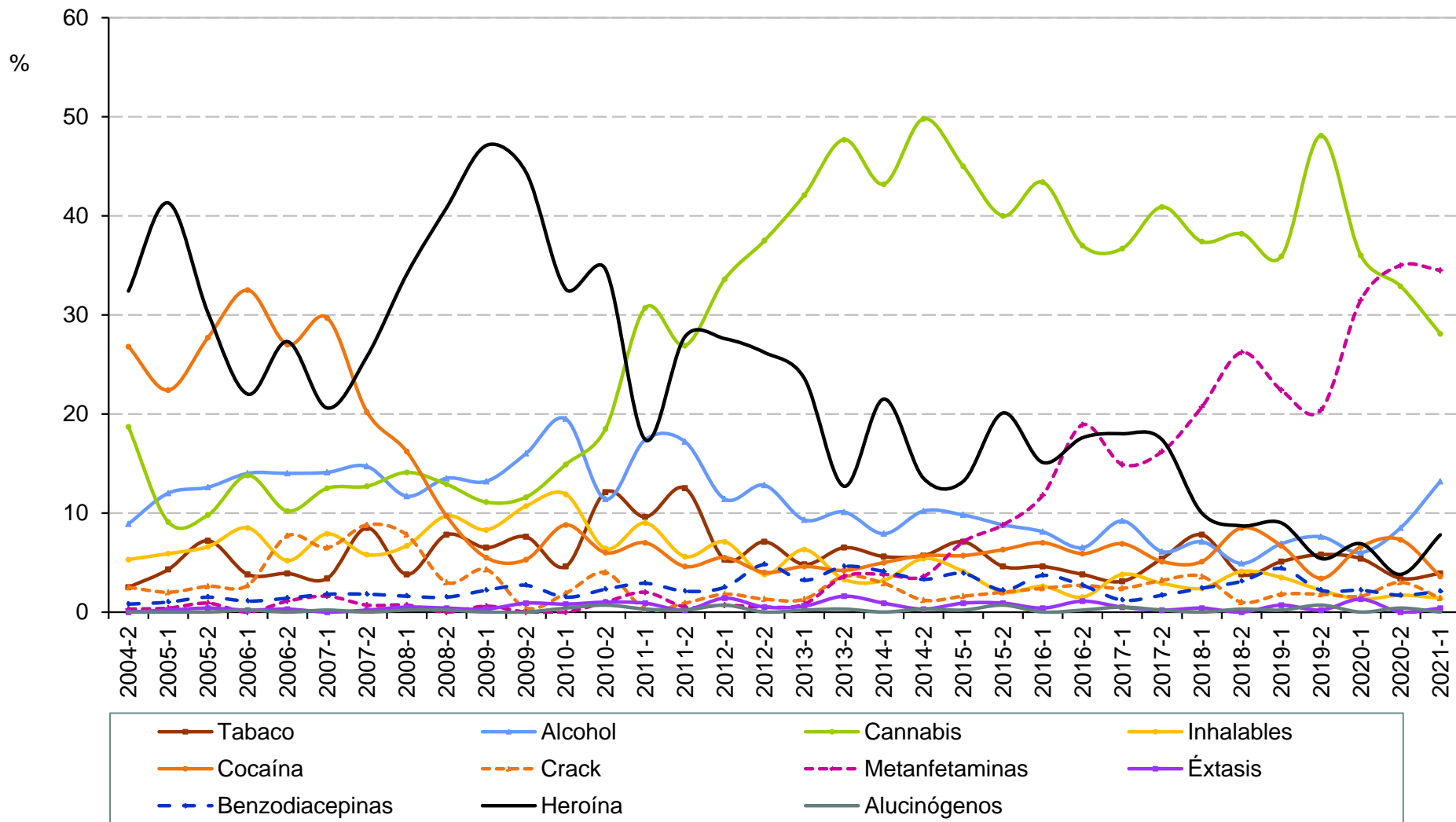



**Droga de mayor impacto reportada por  
usuarios de drogas ilícitas solicitantes de tratamiento en CIJ  
Chihuahua  
2° semestre de 2004 - 1er semestre de 2021**

Semestre	Total de casos	Tabaco	Alcohol	Cannabis	Inhalables	Cocaína	Crack	Metanfeta- minas	Éxtasis	Benzodia- cepinas	Heroína	Alucinó- genos
2004-2	395	2.5	8.9	18.7	5.3	26.8	2.5	0.3	0.0	0.8	32.4	0.0
2005-1	492	4.3	12.0	9.1	5.9	22.4	2.0	0.4	0.2	1.0	41.3	0.0
2005-2	470	7.2	12.6	9.8	6.6	27.7	2.6	0.9	0.4	1.5	30.2	0.0
2006-1	449	3.8	14.0	13.8	8.5	32.5	2.7	0.0	0.2	1.1	22.0	0.2
2006-2	363	3.9	14.0	10.2	5.2	27.0	7.7	1.1	0.3	1.4	27.3	0.0
2007-1	505	3.4	14.1	12.5	7.9	29.7	6.5	1.6	0.0	1.8	20.6	0.2
2007-2	565	8.5	14.7	12.7	5.8	20.2	8.8	0.7	0.2	1.8	25.8	0.0
2008-1	554	3.8	11.7	14.1	6.7	16.2	7.8	0.7	0.5	1.6	34.1	0.2
2008-2	473	7.8	13.5	12.9	9.7	9.7	3.0	0.0	0.4	1.5	40.8	0.2
2009-1	325	6.5	13.2	11.1	8.3	5.5	4.3	0.6	0.3	2.2	47.1	0.0
2009-2	225	7.6	16.0	11.6	10.7	5.3	0.4	0.0	0.9	2.7	44.4	0.0
2010-1	261	4.6	19.5	14.9	11.9	8.8	1.9	0.0	0.8	1.5	32.6	0.4
2010-2	298	12.1	11.4	18.5	6.4	6.0	4.0	1.0	1.0	2.3	34.6	0.7
2011-1	345	9.6	17.4	30.7	9.0	7.0	0.3	2.0	0.9	2.9	17.4	0.3
2011-2	431	12.5	17.2	26.9	5.6	4.6	0.9	0.5	0.2	2.1	27.8	0.2
2012-1	438	5.3	11.4	33.6	7.1	5.5	1.8	0.7	1.4	2.5	27.6	0.7
2012-2	397	7.1	12.8	37.5	3.8	4.0	1.3	0.5	0.5	4.8	26.2	0.0
2013-1	475	4.8	9.3	42.1	6.3	4.6	1.3	0.8	0.6	3.2	23.6	0.2
2013-2	306	6.5	10.1	47.7	3.3	4.2	3.6	3.6	1.6	4.6	12.7	0.3
2014-1	340	5.6	7.9	43.2	3.2	5.0	2.9	3.8	0.9	4.1	21.5	0.0
2014-2	333	5.7	10.2	49.8	5.4	5.7	1.2	3.6	0.3	3.3	13.5	0.3
2015-1	438	7.1	9.8	45.0	4.1	5.7	1.6	7.1	0.9	3.9	13.2	0.2
2015-2	457	4.6	8.8	40.0	2.0	6.3	2.0	8.8	0.9	2.2	20.1	0.7
2016-1	458	4.6	8.1	43.4	2.6	7.0	2.4	11.8	0.4	3.7	15.1	0.0
2016-2	524	3.8	6.5	37.0	1.5	5.9	2.7	18.9	1.1	2.7	17.6	0.2
2017-1	422	3.1	9.2	36.7	3.8	6.9	2.4	14.9	0.5	1.2	18.0	0.5
2017-2	408	5.4	6.1	40.9	2.9	5.1	3.2	16.2	0.2	1.7	17.4	0.2
2018-1	449	7.8	7.1	37.4	2.4	5.1	3.6	20.7	0.4	2.4	10.0	0.0
2018-2	390	3.8	4.9	38.2	4.1	8.5	1.0	26.2	0.0	3.1	8.7	0.3
2019-1	434	5.1	6.9	35.9	3.5	6.7	1.8	22.4	0.7	4.4	9.0	0.2
2019-2	445	5.8	7.6	48.1	2.2	3.4	1.8	20.4	0.2	2.2	5.4	0.7
2020-1	317	5.4	6.0	36.0	1.3	6.6	1.6	31.5	1.3	2.2	6.9	0.0
2020-2	234	3.4	8.5	32.9	1.7	7.3	3.0	35.0	0.0	1.7	3.8	0.4
2021-1	281	3.9	13.2	28.1	1.4	3.6	1.4	34.5	0.4	2.1	7.8	0.0

**Fuente:** Centros de Integración Juvenil. (2021). Sistema de Información Epidemiológica del Consumo de Drogas (Informe de Investigación 21-08g). Dirección de Investigación y Enseñanza, Subdirección de Investigación, Departamento de Investigación Clínica y Epidemiológica.

## Droga de mayor impacto reportada por usuarios de drogas ilícitas solicitantes de tratamiento en CIJ Durango 2° semestre de 2004 - 1er semestre de 2021

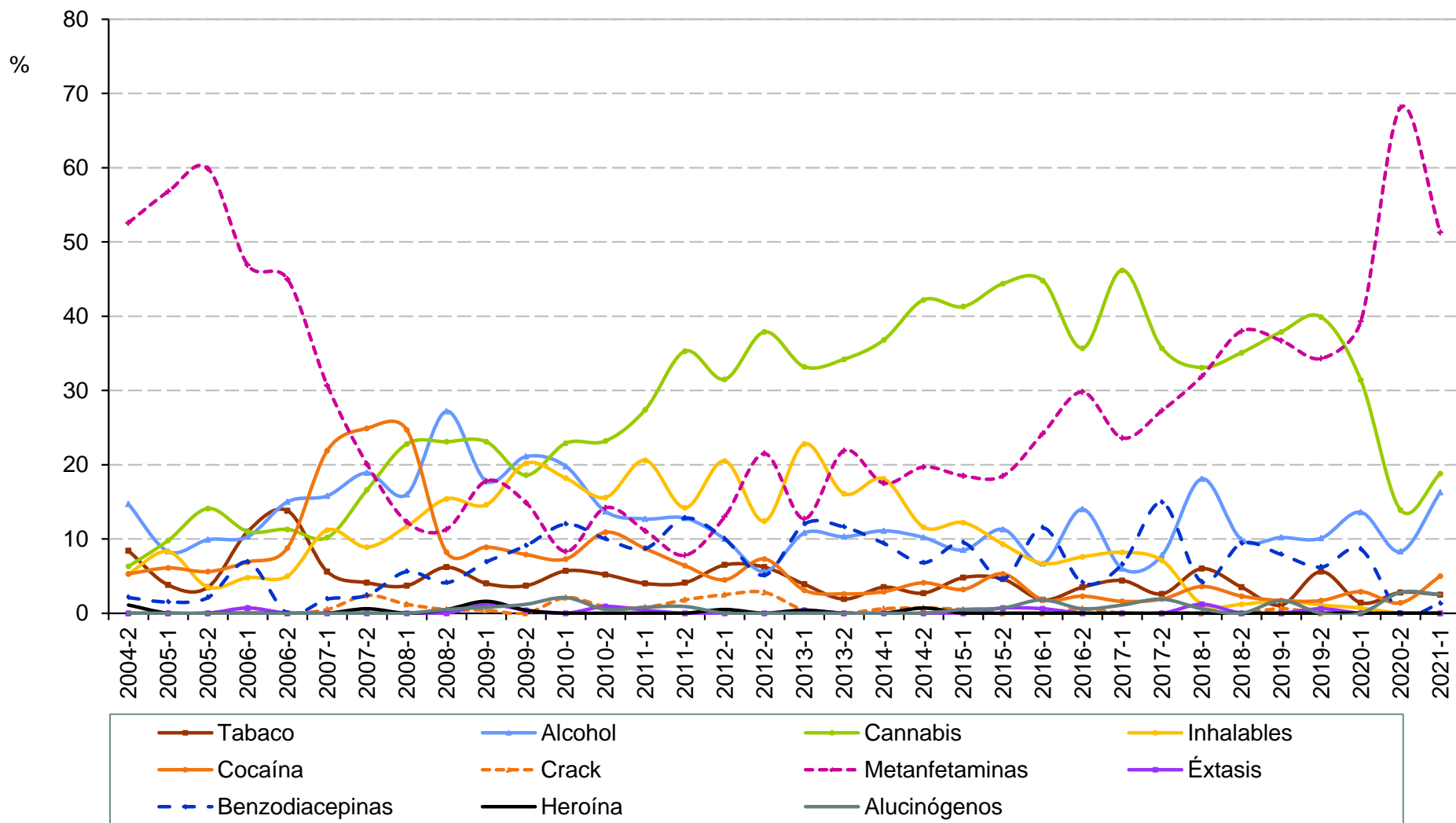

## Droga de mayor impacto reportada por usuarios de drogas ilícitas solicitantes de tratamiento en CIJ Durango

**2° semestre de 2004 - 1er semestre de 2021**

Semestre	Total de casos	Tabaco	Alcohol	Cannabis	Inhalables	Cocaína	Crack	Metanfeta- minas	Éxtasis	Benzodia- cepinas	Heroína	Alucinó- genos
2004-2	95	8.4	14.7	6.3	5.3	5.3	0.0	52.6	0.0	2.1	1.1	0.0
2005-1	132	3.8	8.3	9.8	8.3	6.1	0.0	56.8	0.0	1.5	0.0	0.0
2005-2	142	3.5	9.9	14.1	3.5	5.6	0.0	59.9	0.0	2.1	0.0	0.0
2006-1	145	11.0	10.3	11.0	4.8	6.9	0.7	46.9	0.7	6.9	0.0	0.0
2006-2	80	13.8	15.0	11.3	5.0	8.8	0.0	45.0	0.0	0.0	0.0	0.0
2007-1	215	5.6	15.8	10.2	11.2	21.9	0.5	30.7	0.0	1.9	0.0	0.0
2007-2	169	4.1	18.9	16.6	8.9	24.9	2.4	20.1	0.0	2.4	0.6	0.0
2008-1	162	3.7	16.0	22.8	11.7	24.7	1.2	12.3	0.0	5.6	0.0	0.0
2008-2	195	6.2	27.2	23.1	15.4	8.2	0.5	11.3	0.0	4.1	0.5	0.5
2009-1	247	4.0	17.8	23.1	14.6	8.9	0.4	17.8	1.2	6.9	1.6	0.8
2009-2	242	3.7	21.1	18.6	20.2	7.9	0.0	14.9	0.4	9.1	0.4	1.2
2010-1	192	5.7	19.8	22.9	18.2	7.3	2.1	8.3	0.0	12.0	0.0	2.1
2010-2	211	5.2	13.7	23.2	15.6	10.9	0.9	14.2	0.9	10.0	0.0	0.5
2011-1	252	4.0	12.7	27.4	20.6	8.7	0.8	11.1	0.4	8.7	0.0	0.8
2011-2	218	4.1	12.8	35.3	14.2	6.4	1.8	7.8	0.0	12.8	0.0	0.9
2012-1	200	6.5	10.0	31.5	20.5	4.5	2.5	13.0	0.0	10.0	0.5	0.0
2012-2	177	6.2	5.6	37.9	12.4	7.3	2.8	21.5	0.0	5.1	0.0	0.0
2013-1	259	3.9	10.8	33.2	22.8	3.1	0.4	12.7	0.4	12.0	0.4	0.0
2013-2	155	1.9	10.3	34.2	16.1	2.6	0.0	21.9	0.0	11.6	0.0	0.0
2014-1	171	3.5	11.1	36.8	18.1	2.9	0.6	17.5	0.0	9.4	0.0	0.0
2014-2	147	2.7	10.2	42.2	11.6	4.1	0.7	19.7	0.0	6.8	0.7	0.0
2015-1	189	4.8	8.5	41.3	12.2	3.2	0.5	18.5	0.0	9.5	0.0	0.5
2015-2	151	4.6	11.3	44.4	9.3	5.3	0.0	18.5	0.7	4.6	0.0	0.7
2016-1	165	1.8	6.7	44.8	6.7	1.8	0.0	24.2	0.6	11.5	0.0	1.8
2016-2	171	3.5	14.0	35.7	7.6	2.3	0.6	29.8	0.0	4.1	0.0	0.6
2017-1	182	4.4	6.0	46.2	8.2	1.6	0.0	23.6	0.0	6.6	0.0	1.1
2017-2	154	2.6	7.8	35.7	7.1	1.9	0.0	27.3	0.0	14.9	0.0	1.9
2018-1	166	6.0	18.1	33.1	1.2	3.6	0.0	31.9	1.2	4.2	0.0	0.6
2018-2	171	3.5	9.9	35.1	1.2	2.3	0.0	38.0	0.0	9.4	0.0	0.0
2019-1	177	1.1	10.2	37.9	1.7	1.7	0.6	36.7	0.0	7.9	0.0	1.7
2019-2	178	5.6	10.1	39.9	1.1	1.7	0.0	34.3	0.6	6.2	0.0	0.0
2020-1	140	1.4	13.6	31.4	0.7	2.9	0.0	39.3	0.0	8.6	0.0	0.0
2020-2	72	2.8	8.3	13.9	0.0	1.4	0.0	68.1	0.0	0.0	0.0	2.8
2021-1	80	2.5	16.3	18.8	0.0	5.0	0.0	51.3	0.0	1.3	0.0	2.5

**Fuente:** Centros de Integración Juvenil. (2021). Sistema de Información Epidemiológica del Consumo de Drogas (Informe de Investigación 21-08g). Dirección de Investigación y Enseñanza, Subdirección de Investigación, Departamento de Investigación Clínica y Epidemiológica.

## Droga de mayor impacto reportada por usuarios de drogas ilícitas solicitantes de tratamiento en CIJ Guanajuato 2° semestre de 2004 - 1er semestre de 2021

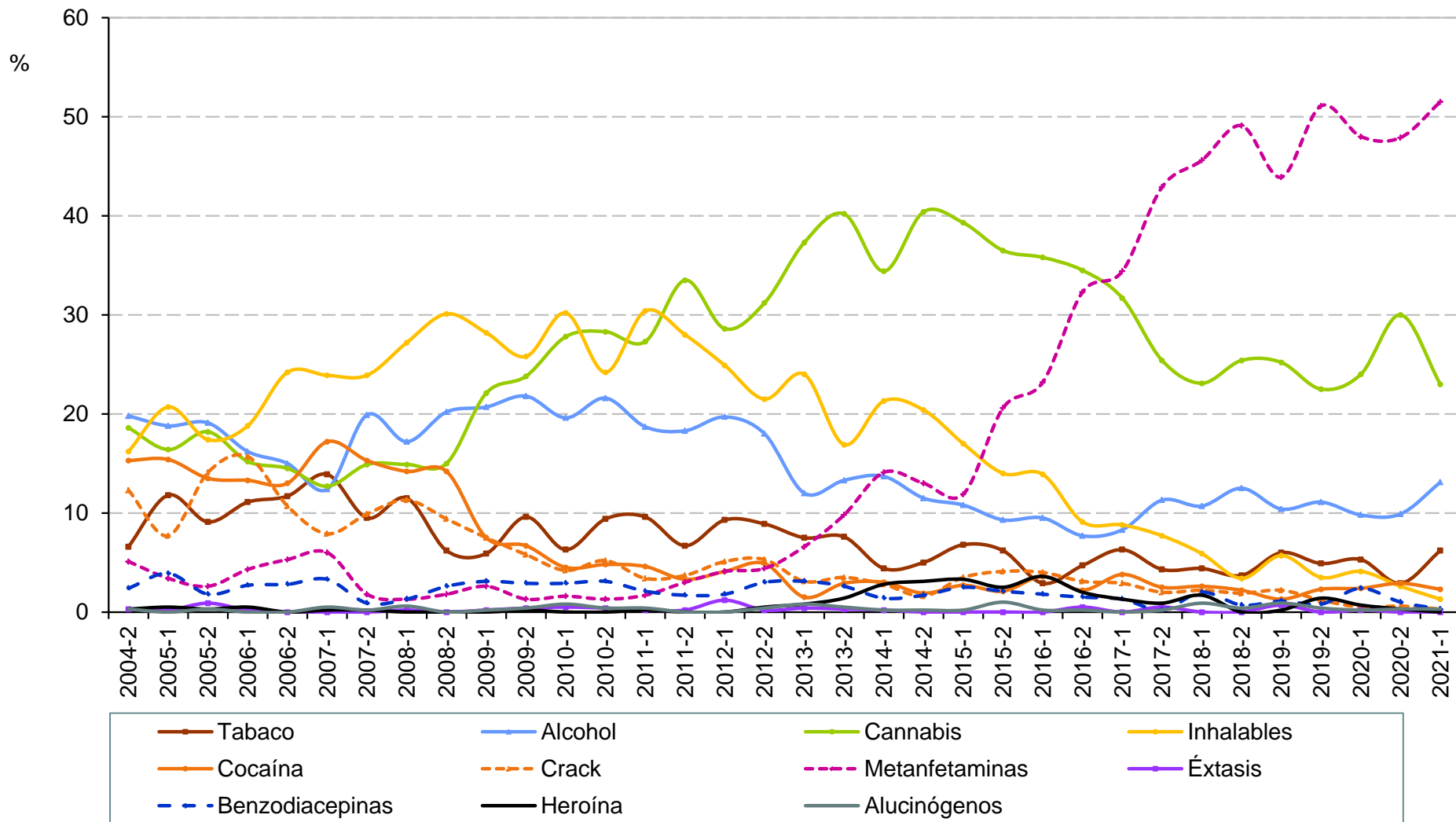

## Droga de mayor impacto reportada por usuarios de drogas ilícitas solicitantes de tratamiento en CIJ Guanajuato

**2° semestre de 2004 - 1er semestre de 2021**

Semestre	Total de casos	Tabaco	Alcohol	Cannabis	Inhalables	Cocaína	Crack	Metanfeta- minas	Éxtasis	Benzodia- cepinas	Heroína	Alucinó- genos
2004-2	333	6.6	19.8	18.6	16.2	15.3	12.3	5.1	0.3	2.4	0.3	0.3
2005-1	415	11.8	18.8	16.4	20.7	15.4	7.7	3.4	0.2	3.9	0.5	0.0
2005-2	340	9.1	19.1	18.2	17.4	13.5	14.1	2.6	0.9	1.8	0.3	0.3
2006-1	414	11.1	16.2	15.2	18.8	13.3	15.7	4.3	0.2	2.7	0.5	0.0
2006-2	393	11.7	15.0	14.5	24.2	13.0	10.7	5.3	0.0	2.8	0.0	0.0
2007-1	418	13.9	12.4	12.7	23.9	17.2	7.9	6.0	0.0	3.3	0.2	0.5
2007-2	443	9.5	19.9	14.9	23.9	15.3	9.9	1.8	0.0	0.9	0.2	0.2
2008-1	471	11.5	17.2	14.9	27.2	14.2	11.3	1.3	0.2	1.3	0.0	0.6
2008-2	499	6.2	20.2	15.0	30.1	14.2	9.4	1.8	0.0	2.6	0.0	0.0
2009-1	426	5.9	20.7	22.1	28.2	7.5	7.5	2.6	0.2	3.1	0.0	0.2
2009-2	450	9.6	21.8	23.8	25.8	6.7	5.8	1.3	0.4	2.9	0.2	0.4
2010-1	378	6.3	19.6	27.8	30.2	4.5	4.2	1.6	0.5	2.9	0.0	0.8
2010-2	459	9.4	21.6	28.3	24.2	4.8	5.2	1.3	0.4	3.1	0.0	0.4
2011-1	477	9.6	18.7	27.3	30.4	4.6	3.4	1.7	0.2	2.1	0.2	0.4
2011-2	460	6.7	18.3	33.5	28.0	3.3	3.7	3.0	0.2	1.7	0.0	0.0
2012-1	493	9.3	19.7	28.6	24.9	4.1	5.1	4.1	1.2	1.8	0.0	0.0
2012-2	571	8.9	18.0	31.2	21.5	4.9	5.3	4.4	0.2	3.0	0.5	0.4
2013-1	517	7.5	12.0	37.3	24.0	1.5	3.1	6.6	0.4	3.1	0.8	0.8
2013-2	579	7.6	13.3	40.2	16.9	2.9	3.5	9.8	0.3	2.6	1.4	0.5
2014-1	503	4.4	13.7	34.4	21.3	3.0	2.8	14.1	0.2	1.4	2.8	0.2
2014-2	515	5.0	11.5	40.4	20.4	1.9	1.6	13.0	0.0	1.7	3.1	0.2
2015-1	511	6.8	10.8	39.3	17.0	2.7	3.5	11.9	0.0	2.5	3.3	0.2
2015-2	515	6.2	9.3	36.5	14.0	2.1	4.1	20.6	0.0	2.1	2.5	1.0
2016-1	548	2.9	9.5	35.8	13.9	3.6	4.0	23.2	0.0	1.8	3.6	0.2
2016-2	548	4.7	7.7	34.5	9.1	2.2	3.1	32.3	0.5	1.5	2.0	0.2
2017-1	520	6.3	8.3	31.7	8.8	3.8	2.9	34.4	0.0	1.3	1.3	0.0
2017-2	441	4.3	11.3	25.4	7.7	2.5	2.0	42.9	0.5	0.2	0.9	0.2
2018-1	458	4.4	10.7	23.1	5.9	2.6	2.2	45.6	0.0	2.0	1.7	0.9
2018-2	536	3.7	12.5	25.4	3.4	2.2	1.9	49.1	0.0	0.7	0.0	0.4
2019-1	453	6.0	10.4	25.2	5.7	1.3	2.2	43.9	0.7	1.1	0.2	0.9
2019-2	485	4.9	11.1	22.5	3.5	2.3	1.2	51.1	0.0	0.8	1.4	0.4
2020-1	417	5.3	9.8	24.0	4.1	2.4	0.5	48.0	0.2	2.4	0.7	0.2
2020-2	313	2.9	9.9	30.0	2.6	2.9	0.6	47.9	0.0	1.0	0.3	0.3
2021-1	305	6.2	13.1	23.0	1.3	2.3	0.3	51.5	0.0	0.3	0.0	0.3

**Fuente:** Centros de Integración Juvenil. (2021). Sistema de Información Epidemiológica del Consumo de Drogas (Informe de Investigación 21-08g). Dirección de Investigación y Enseñanza, Subdirección de Investigación, Departamento de Investigación Clínica y Epidemiológica.



SIECD

# Droga de mayor impacto reportada por usuarios de drogas ilícitas solicitantes de tratamiento en CIJ

Guerrero

2° semestre de 2004 - 1er semestre de 2021

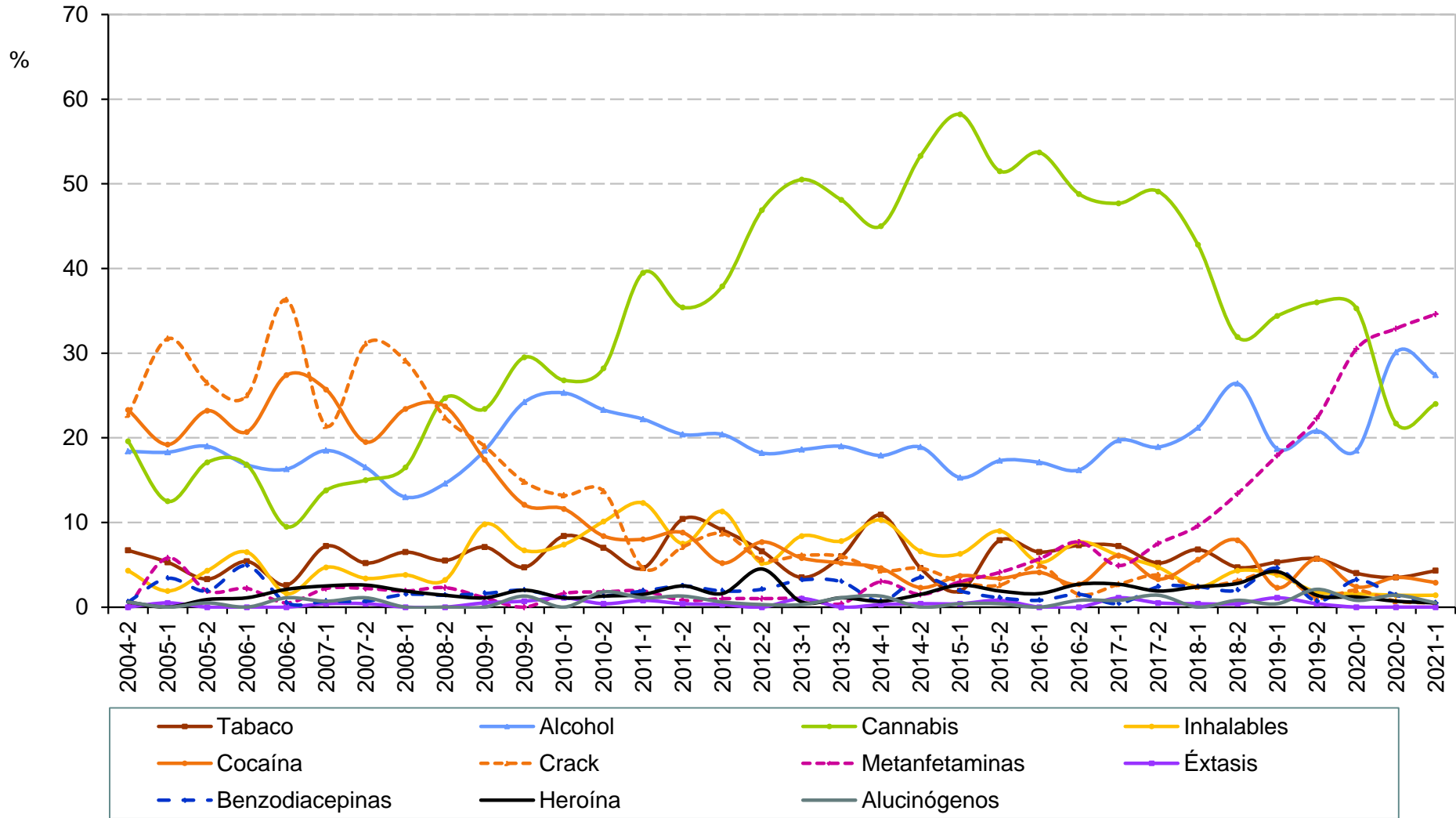

Fuente: Centros de Integración Juvenil. (2021). Sistema de Información Epidemiológica del Consumo de Drogas (Informe de Investigación 21-08g). Dirección de Investigación y Enseñanza, Subdirección de Investigación, Departamento de Investigación Clínica y Epidemiológica.

## Droga de mayor impacto reportada por usuarios de drogas ilícitas solicitantes de tratamiento en CIJ Guerrero 2° semestre de 2004 - 1er semestre de 2021

Semestre	Total de casos	Tabaco	Alcohol	Cannabis	Inhalables	Cocaína	Crack	Metanfeta- minas	Éxtasis	Benzodia- cepinas	Heroína	Alucinó- genos
2004-2	163	6.7	18.4	19.6	4.3	23.3	22.7	0.0	0.0	0.6	0.6	0.6
2005-1	208	5.3	18.3	12.5	1.9	19.2	31.7	5.8	0.5	3.4	0.0	0.0
2005-2	211	3.3	19.0	17.1	4.3	23.2	26.5	1.9	0.0	1.9	0.9	0.5
2006-1	184	5.4	16.8	16.8	6.5	20.7	25.0	2.2	0.0	4.9	1.1	0.0
2006-2	190	2.6	16.3	9.5	1.6	27.4	36.3	0.5	0.0	0.5	2.1	1.1
2007-1	276	7.2	18.5	13.8	4.7	25.7	21.4	2.2	0.4	0.7	2.5	0.7
2007-2	267	5.2	16.5	15.0	3.4	19.5	31.1	2.2	0.4	0.7	2.6	1.1
2008-1	261	6.5	13.0	16.5	3.8	23.4	29.1	1.9	0.0	1.5	1.9	0.0
2008-2	219	5.5	14.6	24.7	3.2	23.7	22.4	2.3	0.0	1.4	1.4	0.0
2009-1	184	7.1	18.5	23.4	9.8	17.4	19.0	1.1	0.5	1.6	1.1	0.0
2009-2	149	4.7	24.2	29.5	6.7	12.1	14.8	0.0	0.7	2.0	2.0	1.3
2010-1	190	8.4	25.3	26.8	7.4	11.6	13.2	1.6	1.1	1.1	1.1	0.0
2010-2	227	7.0	23.3	28.2	10.1	8.4	13.7	1.8	0.4	1.3	1.3	1.8
2011-1	261	4.6	22.2	39.5	12.3	8.0	4.6	1.9	0.8	1.9	1.5	1.1
2011-2	240	10.4	20.4	35.4	7.5	8.8	7.1	0.8	0.4	2.5	2.5	1.3
2012-1	309	9.1	20.4	37.9	11.3	5.2	8.7	1.0	0.3	1.9	1.6	0.6
2012-2	286	6.6	18.2	46.9	5.2	7.7	5.6	1.0	0.0	2.1	4.5	0.3
2013-1	311	3.5	18.6	50.5	8.4	5.8	6.1	1.0	1.0	3.2	0.6	0.3
2013-2	268	6.0	19.0	48.1	7.8	5.2	6.0	0.4	0.0	3.0	1.1	1.1
2014-1	302	10.9	17.9	45.0	10.3	4.6	4.3	3.0	0.3	0.7	0.7	1.3
2014-2	259	4.6	18.9	53.3	6.6	2.3	4.6	1.5	0.4	3.5	1.5	0.0
2015-1	268	1.9	15.3	58.2	6.3	3.7	3.0	3.0	0.4	1.9	2.6	0.4
2015-2	266	7.9	17.3	51.5	9.0	3.4	2.6	4.1	0.8	1.1	1.9	0.4
2016-1	246	6.5	17.1	53.7	5.3	4.1	4.9	5.7	0.0	0.8	1.6	0.0
2016-2	260	7.3	16.2	48.8	7.7	2.7	1.5	7.7	0.0	1.5	2.7	0.8
2017-1	264	7.2	19.7	47.7	6.1	6.1	2.7	4.9	1.1	0.4	2.7	0.8
2017-2	212	5.2	18.9	49.1	4.7	3.3	3.8	7.5	0.5	2.4	1.9	1.4
2018-1	250	6.8	21.2	42.8	2.4	5.6	2.4	9.6	0.4	2.4	2.4	0.0
2018-2	254	4.7	26.4	31.9	4.3	7.9	3.1	13.4	0.4	2.0	2.8	0.8
2019-1	262	5.3	18.7	34.4	3.8	2.3	4.2	17.9	1.1	4.6	4.2	0.4
2019-2	283	5.7	20.8	36.0	1.8	5.7	1.1	22.3	0.4	0.7	1.4	2.1
2020-1	249	4.0	18.5	35.3	1.6	2.4	2.0	30.5	0.0	3.2	1.2	0.8
2020-2	143	3.5	30.1	21.7	1.4	3.5	0.7	32.9	0.0	1.4	0.7	1.4
2021-1	208	4.3	27.4	24.0	1.4	2.9	0.5	34.6	0.0	0.5	0.5	0.5

**Fuente:** Centros de Integración Juvenil. (2021). Sistema de Información Epidemiológica del Consumo de Drogas (Informe de Investigación 21-08g). Dirección de Investigación y Enseñanza, Subdirección de Investigación, Departamento de Investigación Clínica y Epidemiológica.

## Droga de mayor impacto reportada por usuarios de drogas ilícitas solicitantes de tratamiento en CIJ Hidalgo (CIJ Pachuca) 2° semestre de 2004 - 1er semestre de 2021

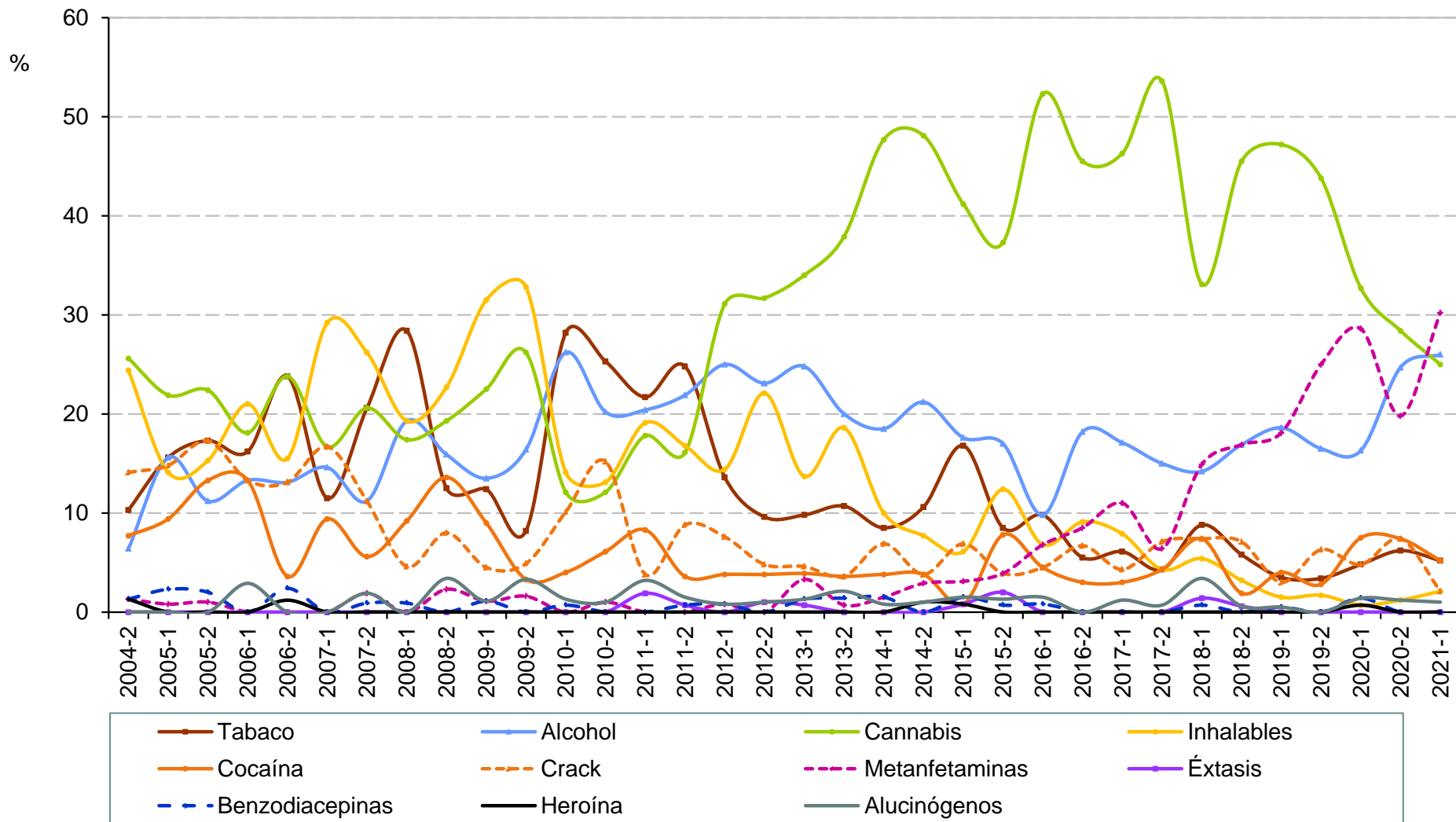



## Droga de mayor impacto reportada por usuarios de drogas ilícitas solicitantes de tratamiento en CIJ Hidalgo (CIJ Pachuca) 2° semestre de 2004 - 1er semestre de 2021

Semestre	Total de casos	Tabaco	Alcohol	Cannabis	Inhalables	Cocaína	Crack	Metanfeta- minas	Éxtasis	Benzodia- cepinas	Heroína	Alucinó- genos
2004-2	78	10.3	6.4	25.6	24.4	7.7	14.1	1.3	0.0	1.3	1.3	0.0
2005-1	128	15.6	15.6	21.9	14.1	9.4	14.8	0.8	0.0	2.3	0.0	0.0
2005-2	98	17.3	11.2	22.4	15.3	13.3	17.3	1.0	0.0	2.0	0.0	0.0
2006-1	105	16.2	13.3	18.1	21.0	13.3	13.3	0.0	0.0	0.0	0.0	2.9
2006-2	84	23.8	13.1	23.8	15.5	3.6	13.1	0.0	0.0	2.4	1.2	0.0
2007-1	96	11.5	14.6	16.7	29.2	9.4	16.7	0.0	0.0	0.0	0.0	0.0
2007-2	107	20.6	11.2	20.6	26.2	5.6	11.2	1.9	0.0	0.9	0.0	1.9
2008-1	109	28.4	19.3	17.4	19.3	9.2	4.6	0.0	0.0	0.9	0.0	0.0
2008-2	88	12.5	15.9	19.3	22.7	13.6	8.0	2.3	0.0	0.0	0.0	3.4
2009-1	89	12.4	13.5	22.5	31.5	9.0	4.5	1.1	0.0	1.1	0.0	1.1
2009-2	61	8.2	16.4	26.2	32.8	3.3	4.9	1.6	0.0	0.0	0.0	3.3
2010-1	149	28.2	26.2	12.1	14.1	4.0	10.1	0.0	0.0	0.7	0.0	1.3
2010-2	99	25.3	20.2	12.1	13.1	6.1	15.2	1.0	0.0	0.0	0.0	1.0
2011-1	157	21.7	20.4	17.8	19.1	8.3	3.8	0.0	1.9	0.0	0.0	3.2
2011-2	137	24.8	21.9	16.1	16.8	3.6	8.8	0.0	0.7	0.7	0.0	1.5
2012-1	132	13.6	25.0	31.1	14.4	3.8	7.6	0.8	0.0	0.8	0.0	0.8
2012-2	104	9.6	23.1	31.7	22.1	3.8	4.8	0.0	1.0	0.0	0.0	1.0
2013-1	153	9.8	24.8	34.0	13.7	3.9	4.6	3.3	0.7	1.3	0.0	1.3
2013-2	140	10.7	20.0	37.9	18.6	3.6	3.6	0.7	0.0	1.4	0.0	2.1
2014-1	130	8.5	18.5	47.7	10.0	3.8	6.9	1.5	0.0	1.5	0.0	0.8
2014-2	104	10.6	21.2	48.1	7.7	3.8	3.8	2.9	0.0	0.0	1.0	1.0
2015-1	131	16.8	17.6	41.2	6.1	0.8	6.9	3.1	0.8	1.5	0.8	1.5
2015-2	153	8.5	17.0	37.3	12.4	7.8	3.9	3.9	2.0	0.7	0.0	1.3
2016-1	132	9.8	9.8	52.3	6.8	4.5	4.5	6.8	0.0	0.8	0.0	1.5
2016-2	165	5.5	18.2	45.5	9.1	3.0	6.7	8.5	0.0	0.0	0.0	0.0
2017-1	164	6.1	17.1	46.3	7.9	3.0	4.3	11.0	0.0	0.0	0.0	1.2
2017-2	140	4.3	15.0	53.6	4.3	4.3	7.1	6.4	0.0	0.0	0.0	0.7
2018-1	148	8.8	14.2	33.1	5.4	7.4	7.4	14.9	1.4	0.7	0.0	3.4
2018-2	154	5.8	16.9	45.5	3.2	1.9	7.1	16.9	0.6	0.0	0.0	0.6
2019-1	199	3.5	18.6	47.2	1.5	4.0	3.0	18.1	0.0	0.5	0.0	0.5
2019-2	176	3.4	16.5	43.8	1.7	2.8	6.3	25.0	0.0	0.0	0.0	0.0
2020-1	147	4.8	16.3	32.7	0.7	7.5	4.8	28.6	0.0	1.4	0.7	1.4
2020-2	81	6.2	24.7	28.4	1.2	7.4	7.4	19.8	0.0	0.0	0.0	1.2
2021-1	96	5.2	26.0	25.0	2.1	5.2	2.1	30.2	0.0	0.0	0.0	1.0

**Fuente:** Centros de Integración Juvenil. (2021). Sistema de Información Epidemiológica del Consumo de Drogas (Informe de Investigación 21-08g). Dirección de Investigación y Enseñanza, Subdirección de Investigación, Departamento de Investigación Clínica y Epidemiológica.

## Droga de mayor impacto reportada por usuarios de drogas ilícitas solicitantes de tratamiento en CIJ Jalisco 2° semestre de 2004 - 1er semestre de 2021

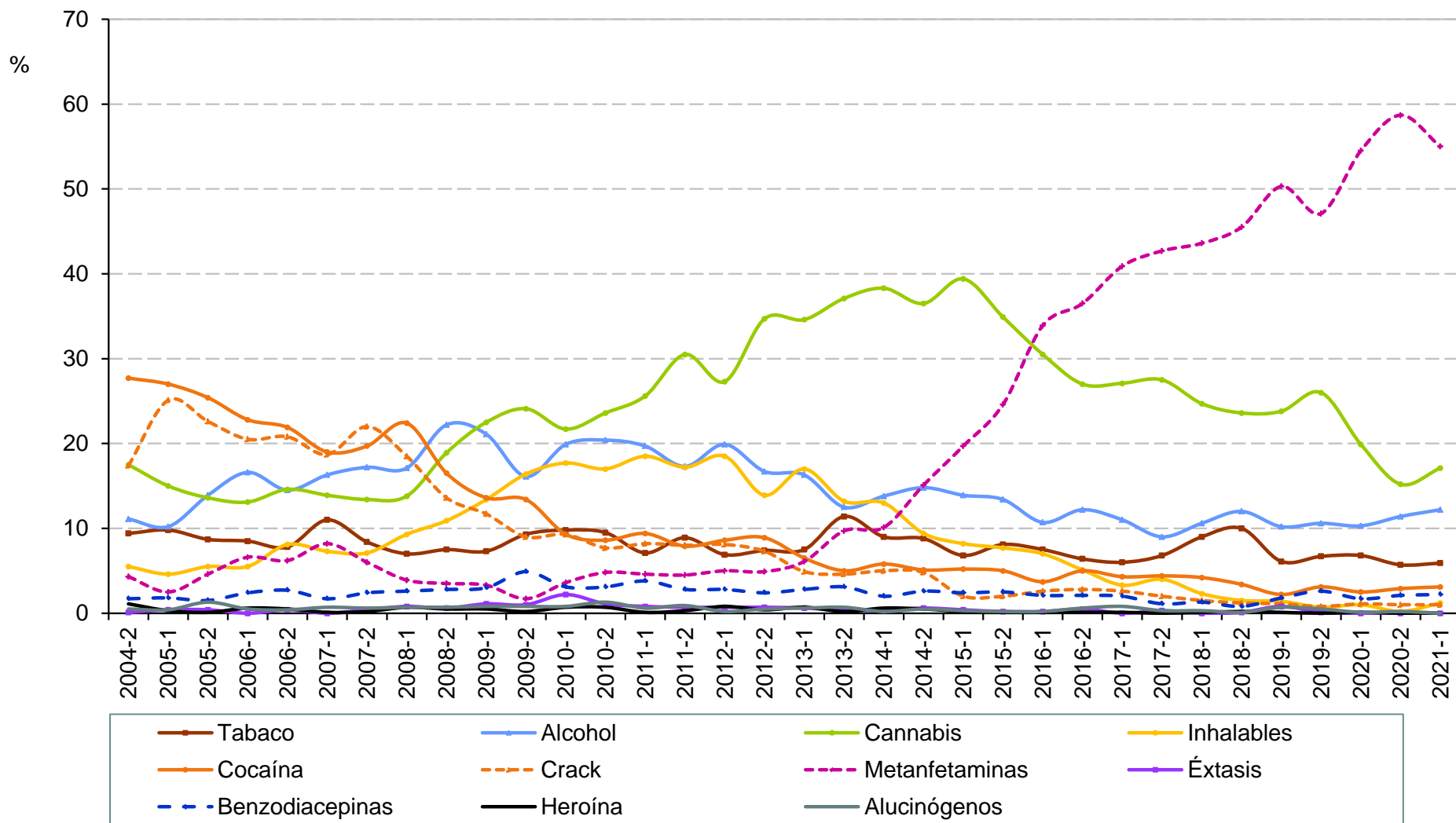

**Droga de mayor impacto reportada por  
usuarios de drogas ilícitas solicitantes de tratamiento en CIJ  
Jalisco  
2º semestre de 2004 - 1er semestre de 2021**

Semestre	Total de casos	Tabaco	Alcohol	Cannabis	Inhalables	Cocaína	Crack	Metanfeta- minas	Éxtasis	Benzodia- cepinas	Heroína	Alucinó- genos
2004-2	748	9.4	11.1	17.5	5.5	27.7	17.4	4.3	0.1	1.7	1.1	0.5
2005-1	733	9.8	10.2	15.0	4.6	27.0	25.1	2.5	0.4	1.8	0.3	0.4
2005-2	784	8.7	13.9	13.6	5.5	25.4	22.6	4.6	0.4	1.5	0.1	1.3
2006-1	860	8.5	16.6	13.1	5.5	22.8	20.5	6.6	0.0	2.4	0.6	0.5
2006-2	854	7.8	14.5	14.6	8.1	21.9	20.8	6.2	0.4	2.7	0.5	0.4
2007-1	890	11.0	16.3	13.9	7.3	19.0	18.7	8.2	0.0	1.7	0.1	0.7
2007-2	831	8.4	17.2	13.4	7.1	19.7	22.0	6.0	0.4	2.4	0.2	0.6
2008-1	875	7.0	17.1	13.8	9.3	22.4	18.5	3.9	0.8	2.6	0.7	0.7
2008-2	810	7.5	22.2	18.9	10.9	16.5	13.6	3.5	0.6	2.8	0.5	0.7
2009-1	888	7.3	21.1	22.5	13.4	13.6	11.7	3.3	1.1	3.0	0.5	0.8
2009-2	590	9.3	16.1	24.1	16.4	13.4	9.0	1.7	1.0	4.9	0.2	0.8
2010-1	836	9.8	19.9	21.7	17.7	9.3	9.3	3.6	2.2	3.1	0.7	0.8
2010-2	817	9.5	20.4	23.6	17.0	8.6	7.7	4.8	1.1	3.1	0.7	1.3
2011-1	892	7.1	19.7	25.6	18.5	9.4	8.2	4.6	0.8	3.8	0.1	0.6
2011-2	891	8.9	17.3	30.5	17.2	7.9	8.0	4.5	0.7	2.8	0.3	0.9
2012-1	1,017	6.9	19.9	27.3	18.5	8.6	8.1	5.0	0.7	2.8	0.8	0.2
2012-2	1,017	7.4	16.7	34.7	13.9	8.9	7.3	4.9	0.7	2.4	0.4	0.5
2013-1	1,090	7.5	16.3	34.6	17.0	6.5	4.9	6.1	0.6	2.8	0.7	0.6
2013-2	1,018	11.4	12.5	37.1	13.2	5.0	4.6	9.7	0.4	3.1	0.2	0.7
2014-1	977	9.0	13.8	38.3	13.0	5.8	5.0	10.1	0.3	2.0	0.6	0.2
2014-2	971	8.8	14.8	36.5	9.4	5.1	4.8	15.1	0.6	2.6	0.5	0.5
2015-1	991	6.8	13.9	39.4	8.2	5.2	2.0	19.7	0.4	2.4	0.2	0.3
2015-2	835	8.1	13.4	34.9	7.7	5.0	2.0	24.6	0.2	2.5	0.1	0.2
2016-1	868	7.5	10.7	30.5	7.0	3.7	2.6	33.9	0.2	2.1	0.1	0.2
2016-2	1,019	6.4	12.2	27.0	5.1	5.0	2.8	36.5	0.5	2.1	0.1	0.6
2017-1	920	6.0	11.0	27.1	3.3	4.3	2.6	40.9	0.0	2.0	0.1	0.8
2017-2	796	6.8	9.0	27.5	4.0	4.4	2.0	42.7	0.3	1.1	0.0	0.3
2018-1	789	9.0	10.6	24.7	2.3	4.2	1.5	43.6	0.0	1.3	0.1	0.3
2018-2	881	10.0	12.0	23.6	1.5	3.4	1.2	45.5	0.1	0.8	0.2	0.1
2019-1	957	6.1	10.2	23.8	1.4	2.2	1.1	50.3	0.8	1.8	0.1	0.7
2019-2	850	6.7	10.6	26.0	0.7	3.1	0.8	47.1	0.1	2.6	0.0	0.5
2020-1	707	6.8	10.3	19.9	1.0	2.5	1.1	54.5	0.0	1.7	0.1	0.1
2020-2	421	5.7	11.4	15.2	0.2	2.9	1.0	58.7	0.0	2.1	0.0	0.2
2021-1	509	5.9	12.2	17.1	1.2	3.1	1.0	55.0	0.0	2.2	0.0	0.0

**Fuente:** Centros de Integración Juvenil. (2021). Sistema de Información Epidemiológica del Consumo de Drogas (Informe de Investigación 21-08g). Dirección de Investigación y Enseñanza, Subdirección de Investigación, Departamento de Investigación Clínica y Epidemiológica.

## Droga de mayor impacto reportada por usuarios de drogas ilícitas solicitantes de tratamiento en CIJ Estado de México 2° semestre de 2004 - 1er semestre de 2021

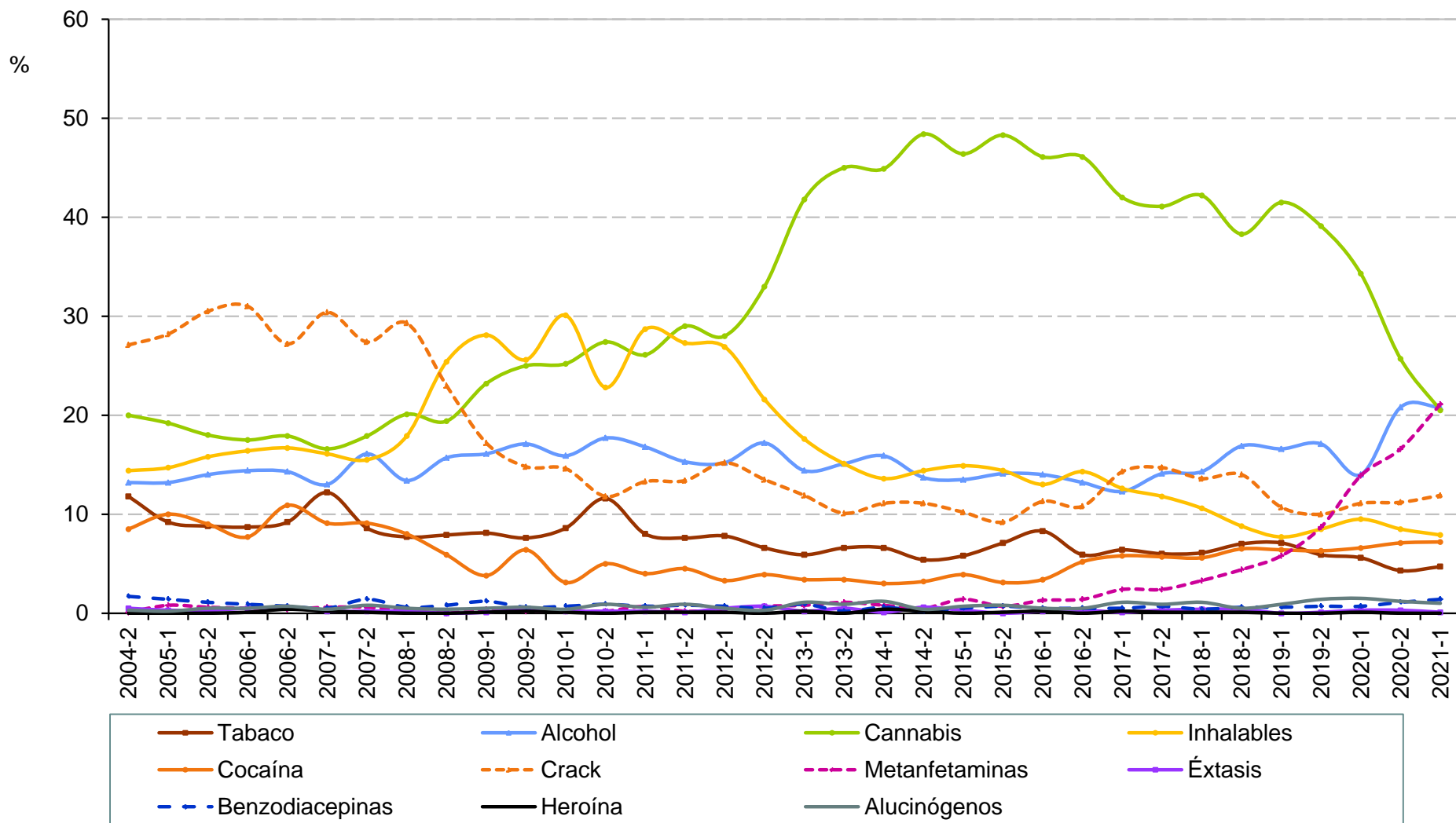

**Droga de mayor impacto reportada por  
usuarios de drogas ilícitas solicitantes de tratamiento en CIJ  
Estado de México  
2° semestre de 2004 - 1er semestre de 2021**

Semestre	Total de casos	Tabaco	Alcohol	Cannabis	Inhalables	Cocaína	Crack	Metanfeta- minas	Éxtasis	Benzodia- cepinas	Heroína	Alucinó- genos
2004-2	958	11.8	13.2	20.0	14.4	8.5	27.1	0.1	0.5	1.7	0.0	0.3
2005-1	1,019	9.2	13.2	19.2	14.7	10.0	28.2	0.8	0.3	1.4	0.0	0.2
2005-2	1,027	8.8	14.0	18.0	15.8	9.0	30.5	0.6	0.3	1.1	0.0	0.5
2006-1	968	8.7	14.4	17.5	16.4	7.7	31.0	0.5	0.5	0.9	0.1	0.5
2006-2	1,038	9.2	14.3	17.9	16.7	10.9	27.2	0.4	0.6	0.7	0.4	0.7
2007-1	1,049	12.2	13.0	16.6	16.1	9.1	30.4	0.6	0.2	0.5	0.2	0.4
2007-2	961	8.6	16.1	17.9	15.5	9.1	27.4	0.6	0.2	1.4	0.1	0.8
2008-1	1,100	7.7	13.4	20.1	17.9	8.0	29.3	0.3	0.2	0.6	0.0	0.5
2008-2	1,044	7.9	15.7	19.4	25.4	5.9	23.0	0.0	0.0	0.8	0.0	0.4
2009-1	1,127	8.1	16.1	23.2	28.1	3.8	17.2	0.4	0.1	1.2	0.1	0.5
2009-2	1,071	7.6	17.1	25.0	25.6	6.4	14.8	0.2	0.4	0.6	0.2	0.6
2010-1	1,367	8.6	15.9	25.2	30.1	3.1	14.6	0.2	0.2	0.7	0.1	0.4
2010-2	1,272	11.6	17.7	27.4	22.8	5.0	11.8	0.2	0.2	0.9	0.0	0.9
2011-1	1,408	8.0	16.8	26.1	28.7	4.0	13.3	0.7	0.2	0.7	0.1	0.6
2011-2	1,585	7.6	15.3	29.0	27.3	4.5	13.4	0.2	0.1	0.8	0.1	0.9
2012-1	1,635	7.8	15.2	28.0	26.9	3.3	15.2	0.4	0.5	0.7	0.1	0.5
2012-2	1,626	6.6	17.2	33.0	21.6	3.9	13.5	0.7	0.7	0.5	0.0	0.3
2013-1	1,601	5.9	14.4	41.8	17.6	3.4	11.9	0.8	0.2	0.9	0.2	1.1
2013-2	1,497	6.6	15.1	45.0	15.1	3.4	10.1	1.1	0.5	0.2	0.0	0.9
2014-1	1,369	6.6	15.9	44.9	13.6	3.0	11.1	0.8	0.1	0.6	0.4	1.2
2014-2	1,262	5.4	13.7	48.4	14.4	3.2	11.1	0.5	0.6	0.2	0.2	0.4
2015-1	1,336	5.8	13.5	46.4	14.9	3.9	10.2	1.4	0.3	0.5	0.0	0.7
2015-2	1,342	7.1	14.1	48.3	14.4	3.1	9.2	0.7	0.0	0.7	0.1	0.8
2016-1	1,269	8.3	14.0	46.1	13.0	3.4	11.3	1.3	0.2	0.5	0.2	0.5
2016-2	1,515	5.9	13.2	46.1	14.3	5.2	10.8	1.4	0.3	0.5	0.0	0.5
2017-1	1,400	6.4	12.3	42.0	12.6	5.8	14.3	2.4	0.1	0.5	0.2	1.1
2017-2	1,274	6.0	14.1	41.1	11.8	5.7	14.7	2.4	0.3	0.7	0.1	0.9
2018-1	1,416	6.1	14.3	42.2	10.6	5.6	13.6	3.3	0.4	0.4	0.1	1.1
2018-2	1,382	7.0	16.9	38.3	8.8	6.5	14.0	4.4	0.4	0.6	0.1	0.5
2019-1	1,443	7.1	16.6	41.5	7.7	6.4	10.7	5.8	0.0	0.6	0.0	0.9
2019-2	1,342	5.9	17.1	39.1	8.5	6.3	10.0	8.7	0.1	0.7	0.0	1.4
2020-1	1,055	5.6	14.0	34.3	9.5	6.6	11.1	13.9	0.3	0.7	0.1	1.5
2020-2	658	4.3	20.8	25.7	8.5	7.1	11.2	16.6	0.3	1.1	0.0	1.2
2021-1	764	4.7	20.8	20.5	7.9	7.2	11.9	21.1	0.1	1.4	0.0	1.0

**Fuente:** Centros de Integración Juvenil. (2021). Sistema de Información Epidemiológica del Consumo de Drogas (Informe de Investigación 21-08g). Dirección de Investigación y Enseñanza, Subdirección de Investigación, Departamento de Investigación Clínica y Epidemiológica.



SIECD

# Droga de mayor impacto reportada por usuarios de drogas ilícitas solicitantes de tratamiento en CIJ

Michoacán

2° semestre de 2004 - 1er semestre de 2021

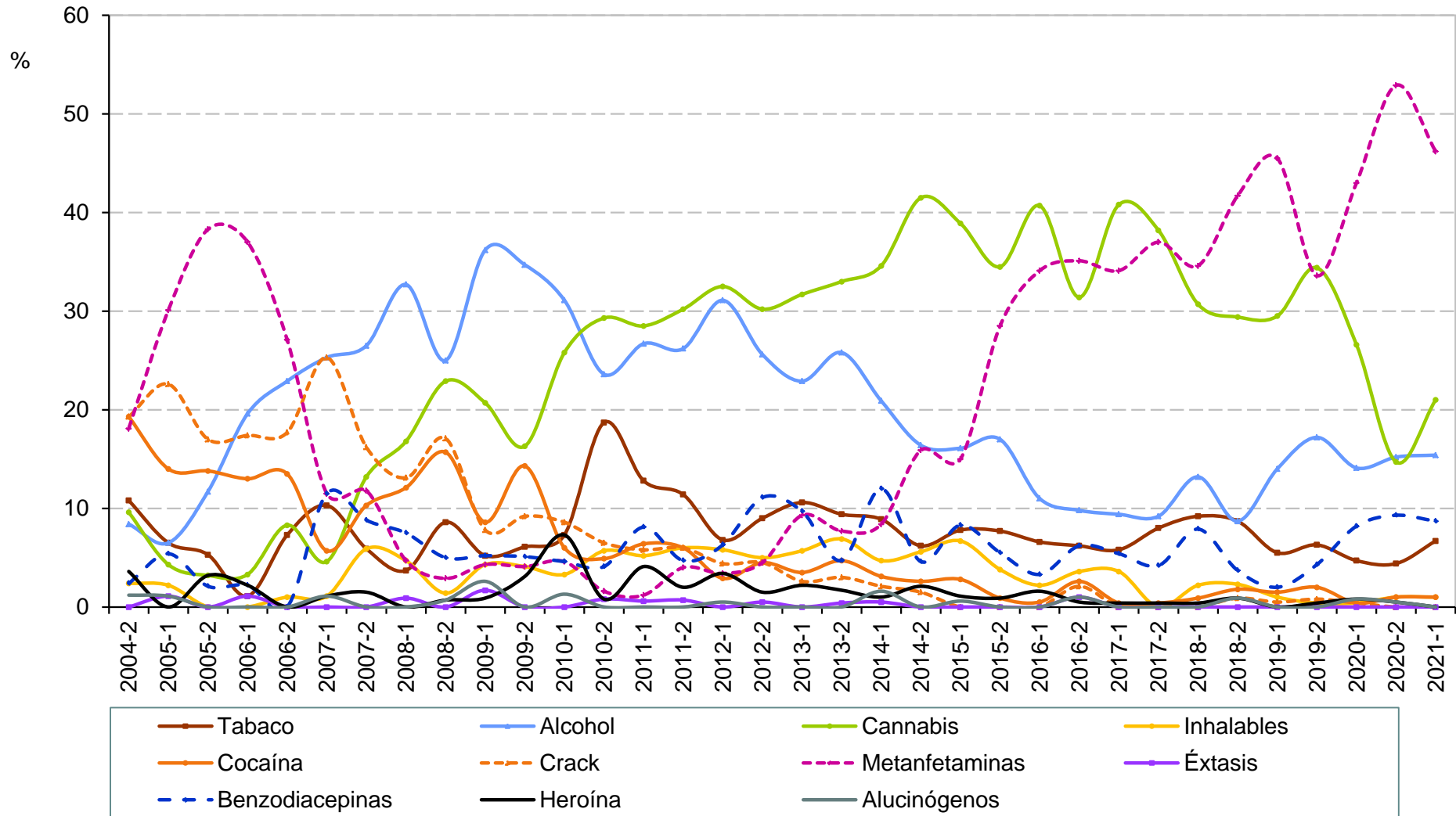

Fuente: Centros de Integración Juvenil. (2021). Sistema de Información Epidemiológica del Consumo de Drogas (Informe de Investigación 21-08g). Dirección de Investigación y Enseñanza, Subdirección de Investigación, Departamento de Investigación Clínica y Epidemiológica.

**Droga de mayor impacto reportada por  
usuarios de drogas ilícitas solicitantes de tratamiento en CIJ  
Michoacán  
2° semestre de 2004 - 1er semestre de 2021**

Semestre	Total de casos	Tabaco	Alcohol	Cannabis	Inhalables	Cocaína	Crack	Metanfeta- minas	Éxtasis	Benzodia- cepinas	Heroína	Alucinó- genos
2004-2	83	10.8	8.4	9.6	2.4	19.3	19.3	18.1	0.0	2.4	3.6	1.2
2005-1	93	6.5	6.5	4.3	2.2	14.0	22.6	30.1	1.1	5.4	0.0	1.1
2005-2	94	5.3	11.7	3.2	0.0	13.8	17.0	38.3	0.0	2.1	3.2	0.0
2006-1	92	1.1	19.6	3.3	0.0	13.0	17.4	37.0	1.1	2.2	2.2	0.0
2006-2	96	7.3	22.9	8.3	1.0	13.5	17.7	27.1	0.0	0.0	0.0	0.0
2007-1	87	10.3	25.3	4.6	1.1	5.7	25.3	11.5	0.0	11.5	1.1	1.1
2007-2	68	5.9	26.5	13.2	5.9	10.3	16.2	11.8	0.0	8.8	1.5	0.0
2008-1	107	3.7	32.7	16.8	4.7	12.1	13.1	4.7	0.9	7.5	0.0	0.0
2008-2	140	8.6	25.0	22.9	1.4	15.7	17.1	2.9	0.0	5.0	0.7	0.7
2009-1	116	5.2	36.2	20.7	4.3	8.6	7.8	4.3	1.7	5.2	0.9	2.6
2009-2	98	6.1	34.7	16.3	4.1	14.3	9.2	4.1	0.0	5.1	3.1	0.0
2010-1	151	7.3	31.1	25.8	3.3	6.0	8.6	4.6	0.0	4.6	7.3	1.3
2010-2	123	18.7	23.6	29.3	5.7	4.9	6.5	1.6	0.8	4.1	0.8	0.0
2011-1	172	12.8	26.7	28.5	5.2	6.4	5.8	1.2	0.6	8.1	4.1	0.0
2011-2	149	11.4	26.2	30.2	6.0	6.0	6.0	4.0	0.7	4.7	2.0	0.0
2012-1	206	6.8	31.1	32.5	5.8	2.9	4.4	3.4	0.0	6.3	3.4	0.5
2012-2	199	9.0	25.6	30.2	5.0	4.5	4.5	4.5	0.5	11.1	1.5	0.0
2013-1	227	10.6	22.9	31.7	5.7	3.5	2.6	9.3	0.0	9.7	2.2	0.0
2013-2	233	9.4	25.8	33.0	6.9	4.7	3.0	7.7	0.4	4.7	1.7	0.0
2014-1	191	8.9	20.9	34.6	4.7	3.1	2.1	8.4	0.5	12.0	1.0	1.6
2014-2	195	6.2	16.4	41.5	5.6	2.6	1.5	15.9	0.0	4.6	2.1	0.0
2015-1	180	7.8	16.1	38.9	6.7	2.8	0.0	15.0	0.0	8.3	1.1	0.6
2015-2	235	7.7	17.0	34.5	3.8	0.9	0.0	28.5	0.0	5.5	0.9	0.0
2016-1	182	6.6	11.0	40.7	2.2	0.5	0.0	34.1	0.0	3.3	1.6	0.0
2016-2	194	6.2	9.8	31.4	3.6	2.6	2.1	35.1	1.0	6.2	0.5	1.0
2017-1	223	5.8	9.4	40.8	3.6	0.4	0.0	34.1	0.0	5.4	0.4	0.0
2017-2	238	8.0	9.2	38.2	0.0	0.4	0.0	37.0	0.0	4.2	0.4	0.0
2018-1	228	9.2	13.2	30.7	2.2	0.9	0.0	34.6	0.0	7.9	0.4	0.0
2018-2	218	8.7	8.7	29.4	2.3	1.8	0.9	41.7	0.0	3.7	0.9	0.9
2019-1	200	5.5	14.0	29.5	1.0	1.5	0.5	45.5	0.0	2.0	0.0	0.0
2019-2	256	6.3	17.2	34.4	0.4	2.0	0.8	33.6	0.0	4.3	0.4	0.0
2020-1	256	4.7	14.1	26.6	0.4	0.4	0.4	43.0	0.0	8.2	0.8	0.8
2020-2	204	4.4	15.2	14.7	1.0	1.0	0.0	52.9	0.0	9.3	0.5	0.5
2021-1	195	6.7	15.4	21.0	1.0	1.0	0.0	46.2	0.0	8.7	0.0	0.0

**Fuente:** Centros de Integración Juvenil. (2021). Sistema de Información Epidemiológica del Consumo de Drogas (Informe de Investigación 21-08g). Dirección de Investigación y Enseñanza, Subdirección de Investigación, Departamento de Investigación Clínica y Epidemiológica.

**Druga de mayor impacto reportada por  
usuarios de drogas ilícitas solicitantes de tratamiento en CIJ  
Morelos (CIJ Cuernavaca)  
2° semestre de 2004 - 1er semestre de 2021**

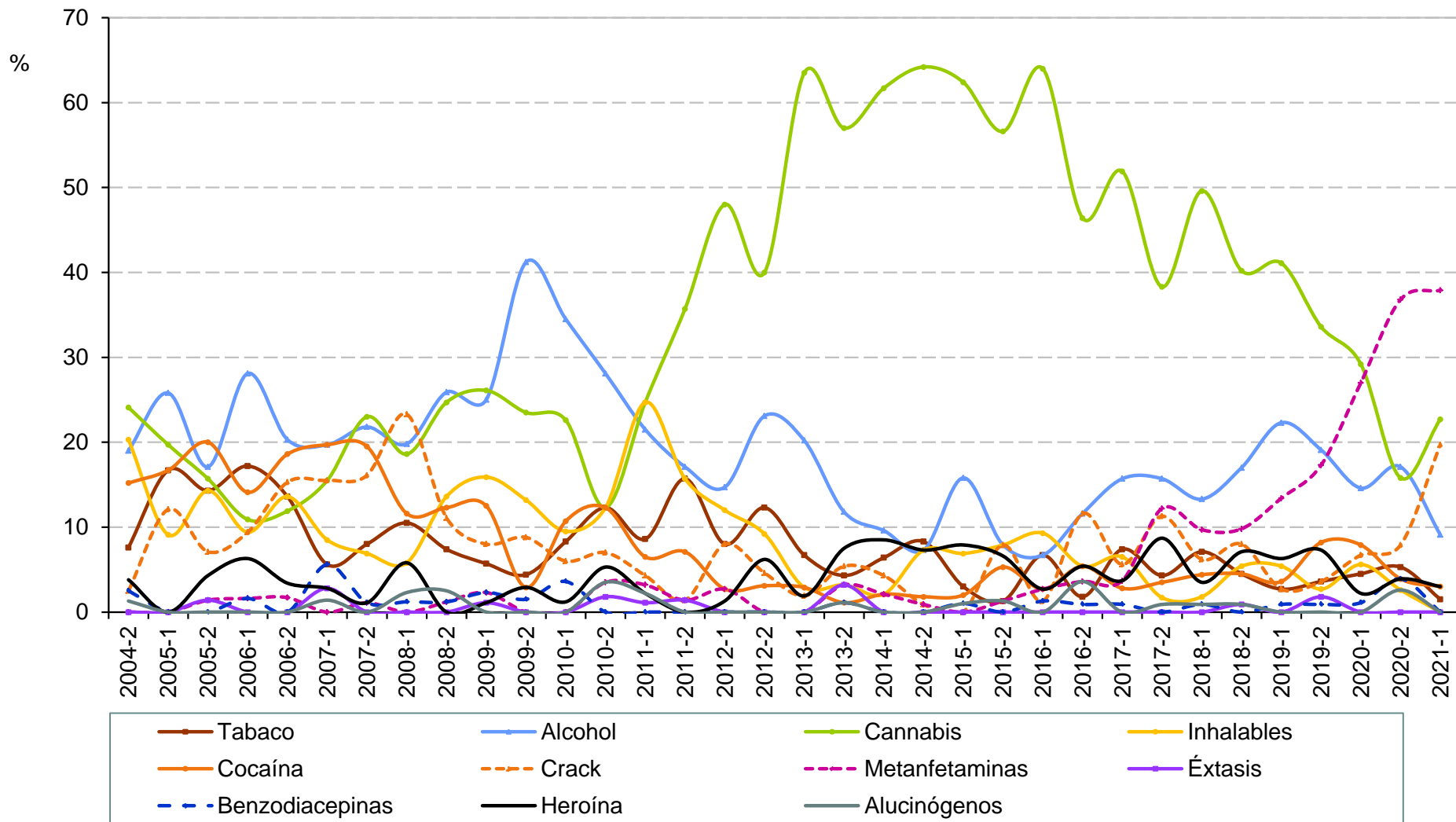



**Droga de mayor impacto reportada por  
usuarios de drogas ilícitas solicitantes de tratamiento en CIJ  
Morelos (CIJ Cuernavaca)  
2° semestre de 2004 - 1er semestre de 2021**

Semestre	Total de casos	Tabaco	Alcohol	Cannabis	Inhalables	Cocaína	Crack	Metanfeta- minas	Éxtasis	Benzodia- cepinas	Heroína	Alucinó- genos
2004-2	79	7.6	19.0	24.1	20.3	15.2	2.5	0.0	0.0	2.5	3.8	1.3
2005-1	66	16.7	25.8	19.7	9.1	16.7	12.1	0.0	0.0	0.0	0.0	0.0
2005-2	70	14.3	17.1	15.7	14.3	20.0	7.1	1.4	1.4	0.0	4.3	0.0
2006-1	64	17.2	28.1	10.9	9.4	14.1	9.4	1.6	0.0	1.6	6.3	0.0
2006-2	59	13.6	20.3	11.9	13.6	18.6	15.3	1.7	0.0	0.0	3.4	0.0
2007-1	71	5.6	19.7	15.5	8.5	19.7	15.5	0.0	2.8	5.6	2.8	1.4
2007-2	87	8.0	21.8	23.0	6.9	19.5	16.1	1.1	0.0	1.1	1.1	0.0
2008-1	86	10.5	19.8	18.6	5.8	11.6	23.3	0.0	0.0	1.2	5.8	2.3
2008-2	81	7.4	25.9	24.7	13.6	12.3	11.1	1.2	0.0	1.2	0.0	2.5
2009-1	88	5.7	25.0	26.1	15.9	12.5	8.0	2.3	1.1	2.3	1.1	0.0
2009-2	68	4.4	41.2	23.5	13.2	2.9	8.8	0.0	0.0	1.5	2.9	0.0
2010-1	84	8.3	34.5	22.6	9.5	10.7	6.0	0.0	0.0	3.6	1.2	0.0
2010-2	57	12.3	28.1	12.3	12.3	12.3	7.0	3.5	1.8	0.0	5.3	3.5
2011-1	93	8.6	21.5	24.7	24.7	6.5	4.3	3.2	1.1	0.0	2.2	2.2
2011-2	70	15.7	17.1	35.7	15.7	7.1	1.4	1.4	1.4	0.0	0.0	0.0
2012-1	75	8.0	14.7	48.0	12.0	2.7	8.0	2.7	0.0	0.0	1.3	0.0
2012-2	65	12.3	23.1	40.0	9.2	3.1	4.6	0.0	0.0	0.0	6.2	0.0
2013-1	104	6.7	20.2	63.5	2.9	2.9	1.9	0.0	0.0	0.0	1.9	0.0
2013-2	93	4.3	11.8	57.0	3.2	1.1	5.4	3.2	3.2	1.1	7.5	1.1
2014-1	94	6.4	9.6	61.7	2.1	2.1	4.3	2.1	0.0	0.0	8.5	0.0
2014-2	109	8.3	7.3	64.2	7.3	1.8	0.9	0.9	0.0	0.0	7.3	0.0
2015-1	101	3.0	15.8	62.4	6.9	2.0	0.0	0.0	0.0	1.0	7.9	1.0
2015-2	76	1.3	7.9	56.6	7.9	5.3	7.9	1.3	0.0	0.0	6.6	1.3
2016-1	75	6.7	6.7	64.0	9.3	2.7	1.3	2.7	0.0	1.3	2.7	0.0
2016-2	112	1.8	11.6	46.4	5.4	5.4	11.6	3.6	0.0	0.9	5.4	3.6
2017-1	108	7.4	15.7	51.9	6.5	2.8	5.6	3.7	0.0	0.9	3.7	0.0
2017-2	115	4.3	15.7	38.3	1.7	3.5	11.3	12.2	0.0	0.0	8.7	0.9
2018-1	113	7.1	13.3	49.6	1.8	4.4	6.2	9.7	0.0	0.9	3.5	0.9
2018-2	112	4.5	17.0	40.2	5.4	4.5	8.0	9.8	0.9	0.0	7.1	0.9
2019-1	112	2.7	22.3	41.1	5.4	3.6	2.7	13.4	0.0	0.9	6.3	0.0
2019-2	110	3.6	19.1	33.6	2.7	8.2	3.6	17.3	1.8	0.9	7.3	0.0
2020-1	89	4.5	14.6	29.2	5.6	7.9	6.7	27.0	0.0	1.1	2.2	0.0
2020-2	76	5.3	17.1	15.8	2.6	3.9	7.9	36.8	0.0	3.9	3.9	2.6
2021-1	66	1.5	9.1	22.7	0.0	3.0	19.7	37.9	0.0	0.0	3.0	0.0

**Fuente:** Centros de Integración Juvenil. (2021). Sistema de Información Epidemiológica del Consumo de Drogas (Informe de Investigación 21-08g). Dirección de Investigación y Enseñanza, Subdirección de Investigación, Departamento de Investigación Clínica y Epidemiológica.

## Droga de mayor impacto reportada por usuarios de drogas ilícitas solicitantes de tratamiento en CIJ Nayarit (CIJ Tepic) 1er semestre de 2010 - 1er semestre de 2021

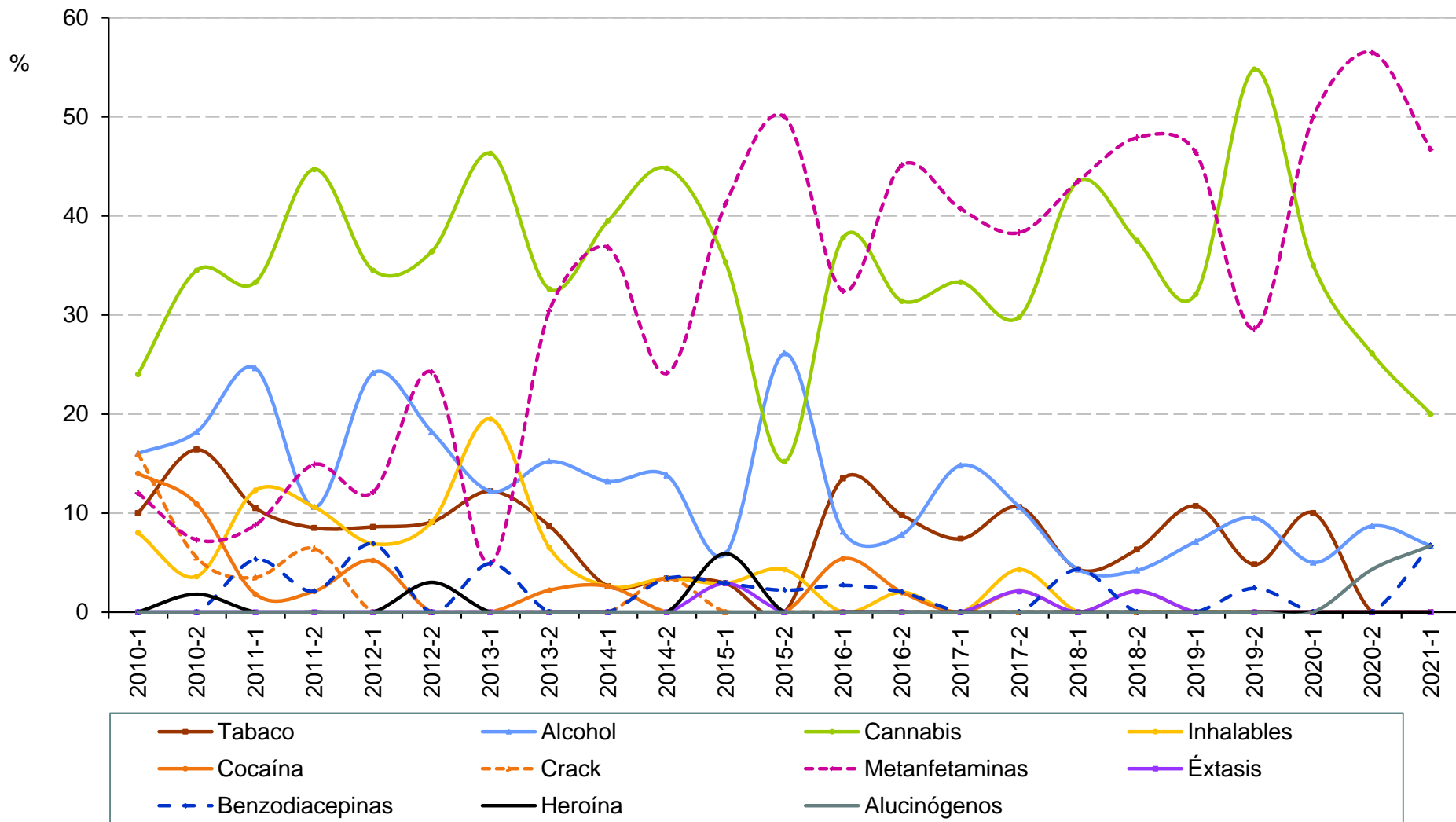

## Droga de mayor impacto reportada por usuarios de drogas ilícitas solicitantes de tratamiento en CIJ Nayarit (CIJ Tepic)

**1er semestre de 2010 - 1er semestre de 2021**

Semestre	Total de casos	Tabaco	Alcohol	Cannabis	Inhalables	Cocaína	Crack	Metanfeta- minas	Éxtasis	Benzodia- cepinas	Heroína	Alucinó- genos
2010-1	50	10.0	16.0	24.0	8.0	14.0	16.0	12.0	0.0	0.0	0.0	0.0
2010-2	55	16.4	18.2	34.5	3.6	10.9	5.5	7.3	0.0	0.0	1.8	0.0
2011-1	57	10.5	24.6	33.3	12.3	1.8	3.5	8.8	0.0	5.3	0.0	0.0
2011-2	47	8.5	10.6	44.7	10.6	2.1	6.4	14.9	0.0	2.1	0.0	0.0
2012-1	58	8.6	24.1	34.5	6.9	5.2	0.0	12.1	0.0	6.9	0.0	0.0
2012-2	33	9.1	18.2	36.4	9.1	0.0	0.0	24.2	0.0	0.0	3.0	0.0
2013-1	41	12.2	12.2	46.3	19.5	0.0	0.0	4.9	0.0	4.9	0.0	0.0
2013-2	46	8.7	15.2	32.6	6.5	2.2	0.0	30.4	0.0	0.0	0.0	0.0
2014-1	38	2.6	13.2	39.5	2.6	2.6	0.0	36.8	0.0	0.0	0.0	0.0
2014-2	29	3.4	13.8	44.8	3.4	0.0	3.4	24.1	0.0	3.4	0.0	0.0
2015-1	34	2.9	5.9	35.3	2.9	0.0	0.0	41.2	2.9	2.9	5.9	0.0
2015-2	46	0.0	26.1	15.2	4.3	0.0	0.0	50.0	0.0	2.2	0.0	0.0
2016-1	37	13.5	8.1	37.8	0.0	5.4	0.0	32.4	0.0	2.7	0.0	0.0
2016-2	51	9.8	7.8	31.4	2.0	2.0	0.0	45.1	0.0	2.0	0.0	0.0
2017-1	27	7.4	14.8	33.3	0.0	0.0	0.0	40.7	0.0	0.0	0.0	0.0
2017-2	47	10.6	10.6	29.8	4.3	2.1	0.0	38.3	2.1	0.0	0.0	0.0
2018-1	23	4.3	4.3	43.5	0.0	0.0	0.0	43.5	0.0	4.3	0.0	0.0
2018-2	48	6.3	4.2	37.5	0.0	2.1	0.0	47.9	2.1	0.0	0.0	0.0
2019-1	28	10.7	7.1	32.1	0.0	0.0	0.0	46.4	0.0	0.0	0.0	0.0
2019-2	42	4.8	9.5	54.8	0.0	0.0	0.0	28.6	0.0	2.4	0.0	0.0
2020-1	20	10.0	5.0	35.0	0.0	0.0	0.0	50.0	0.0	0.0	0.0	0.0
2020-2	23	0.0	8.7	26.1	0.0	0.0	0.0	56.5	0.0	0.0	0.0	4.3
2021-1	15	0.0	6.7	20.0	0.0	0.0	0.0	46.7	0.0	6.7	0.0	6.7

## Droga de mayor impacto reportada por usuarios de drogas ilícitas solicitantes de tratamiento en CIJ Nuevo León 2° semestre de 2004 - 1er semestre de 2021

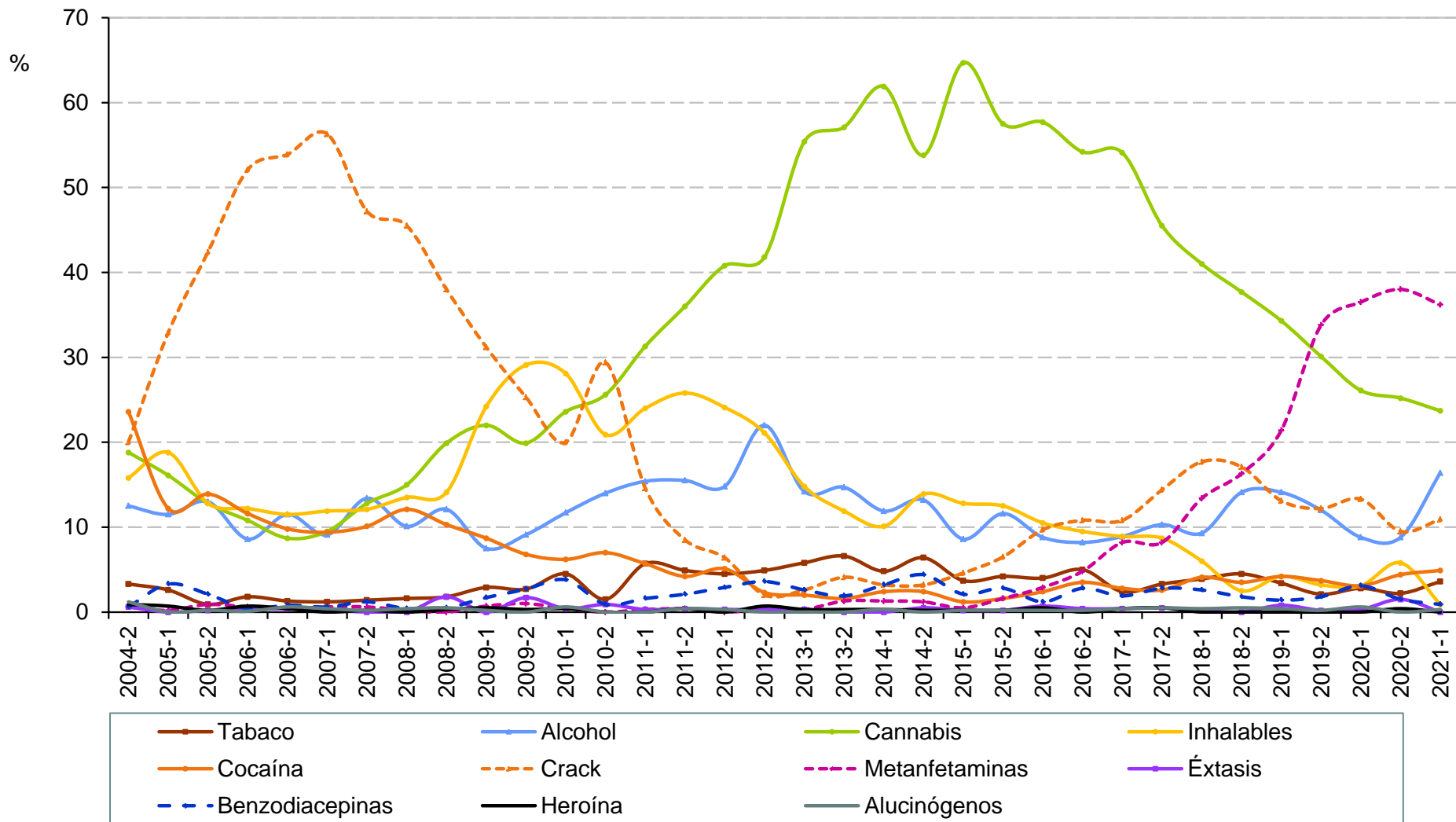

# Droga de mayor impacto reportada por usuarios de drogas ilícitas solicitantes de tratamiento en CIJ

Nuevo León

2° semestre de 2004 - 1er semestre de 2021

Semestre	Total de casos	Tabaco	Alcohol	Cannabis	Inhalables	Cocaína	Crack	Metanfeta- minas	Éxtasis	Benzodia- cepinas	Heroína	Alucinó- genos
2004-2	335	3.3	12.5	18.8	15.8	23.6	20.0	0.6	0.6	0.6	0.9	1.2
2005-1	547	2.6	11.5	16.1	18.8	12.2	32.9	0.2	0.0	3.3	0.7	0.0
2005-2	531	0.9	13.0	12.8	12.8	13.9	42.4	0.9	0.2	2.1	0.2	0.2
2006-1	706	1.8	8.6	10.8	12.2	11.6	52.1	0.6	0.3	0.4	0.7	0.1
2006-2	529	1.3	11.5	8.7	11.5	9.8	53.9	0.4	0.4	0.8	0.4	0.6
2007-1	671	1.2	9.1	9.5	11.9	9.4	56.3	0.6	0.3	0.6	0.0	0.4
2007-2	494	1.4	13.4	12.8	12.1	10.1	47.2	0.6	0.0	1.2	0.2	0.2
2008-1	446	1.6	10.1	15.0	13.5	12.1	45.5	0.2	0.0	0.4	0.0	0.4
2008-2	397	1.8	12.1	19.9	14.1	10.3	38.0	0.0	1.8	0.5	0.3	0.5
2009-1	414	2.9	7.5	22.0	24.2	8.7	31.2	0.7	0.0	1.7	0.5	0.2
2009-2	296	2.7	9.1	19.9	29.1	6.8	25.3	1.0	1.7	2.7	0.3	0.0
2010-1	530	4.5	11.7	23.6	28.1	6.2	20.0	0.4	0.4	3.8	0.4	0.6
2010-2	344	1.5	14.0	25.6	20.9	7.0	29.4	0.0	0.9	0.9	0.0	0.0
2011-1	371	5.7	15.4	31.3	24.0	5.7	14.6	0.3	0.3	1.6	0.0	0.0
2011-2	283	4.9	15.5	36.0	25.8	4.2	8.5	0.4	0.4	2.1	0.4	0.4
2012-1	311	4.5	14.8	40.8	24.1	5.1	6.4	0.0	0.3	2.9	0.0	0.3
2012-2	304	4.9	22.0	41.8	21.1	2.3	2.0	0.3	0.3	3.6	0.7	0.0
2013-1	345	5.8	14.2	55.4	14.8	2.0	2.6	0.3	0.3	2.6	0.3	0.0
2013-2	319	6.6	14.7	57.1	11.9	1.6	4.1	1.3	0.0	1.9	0.3	0.0
2014-1	378	4.8	11.9	61.9	10.1	2.4	3.2	1.3	0.0	3.2	0.3	0.3
2014-2	409	6.4	13.2	53.8	13.9	2.4	3.2	1.2	0.5	4.4	0.2	0.0
2015-1	431	3.7	8.6	64.7	12.8	1.2	4.6	0.5	0.2	2.1	0.2	0.2
2015-2	431	4.2	11.6	57.5	12.5	1.6	6.5	1.6	0.2	2.8	0.2	0.2
2016-1	421	4.0	8.8	57.7	10.5	2.4	9.7	2.9	0.7	1.2	0.5	0.2
2016-2	461	5.0	8.2	54.2	9.5	3.5	10.8	4.8	0.4	2.8	0.0	0.2
2017-1	462	2.4	8.9	54.1	8.9	2.8	10.8	8.2	0.4	1.9	0.4	0.4
2017-2	389	3.3	10.3	45.5	8.7	2.6	14.4	8.2	0.5	2.8	0.5	0.5
2018-1	463	3.9	9.3	41.0	6.0	4.1	17.7	13.4	0.2	2.6	0.0	0.4
2018-2	398	4.5	14.1	37.7	2.5	3.5	17.1	16.3	0.0	1.8	0.0	0.5
2019-1	495	3.4	14.1	34.3	4.2	4.2	13.1	21.4	0.8	1.4	0.0	0.4
2019-2	435	2.1	12.0	30.1	3.2	3.7	12.2	33.8	0.2	1.8	0.0	0.2
2020-1	353	2.8	8.8	26.1	3.1	3.1	13.3	36.5	0.3	3.1	0.0	0.6
2020-2	274	2.2	8.8	25.2	5.8	4.4	9.5	38.0	1.5	1.5	0.4	0.0
2021-1	329	3.6	16.4	23.7	0.9	4.9	10.9	36.2	0.0	0.9	0.0	0.3

**Fuente:** Centros de Integración Juvenil. (2021). Sistema de Información Epidemiológica del Consumo de Drogas (Informe de Investigación 21-08g). Dirección de Investigación y Enseñanza, Subdirección de Investigación, Departamento de Investigación Clínica y Epidemiológica.

# Droga de mayor impacto reportada por usuarios de drogas ilícitas solicitantes de tratamiento en CIJ

Oaxaca

2° semestre de 2004 - 1er semestre de 2021

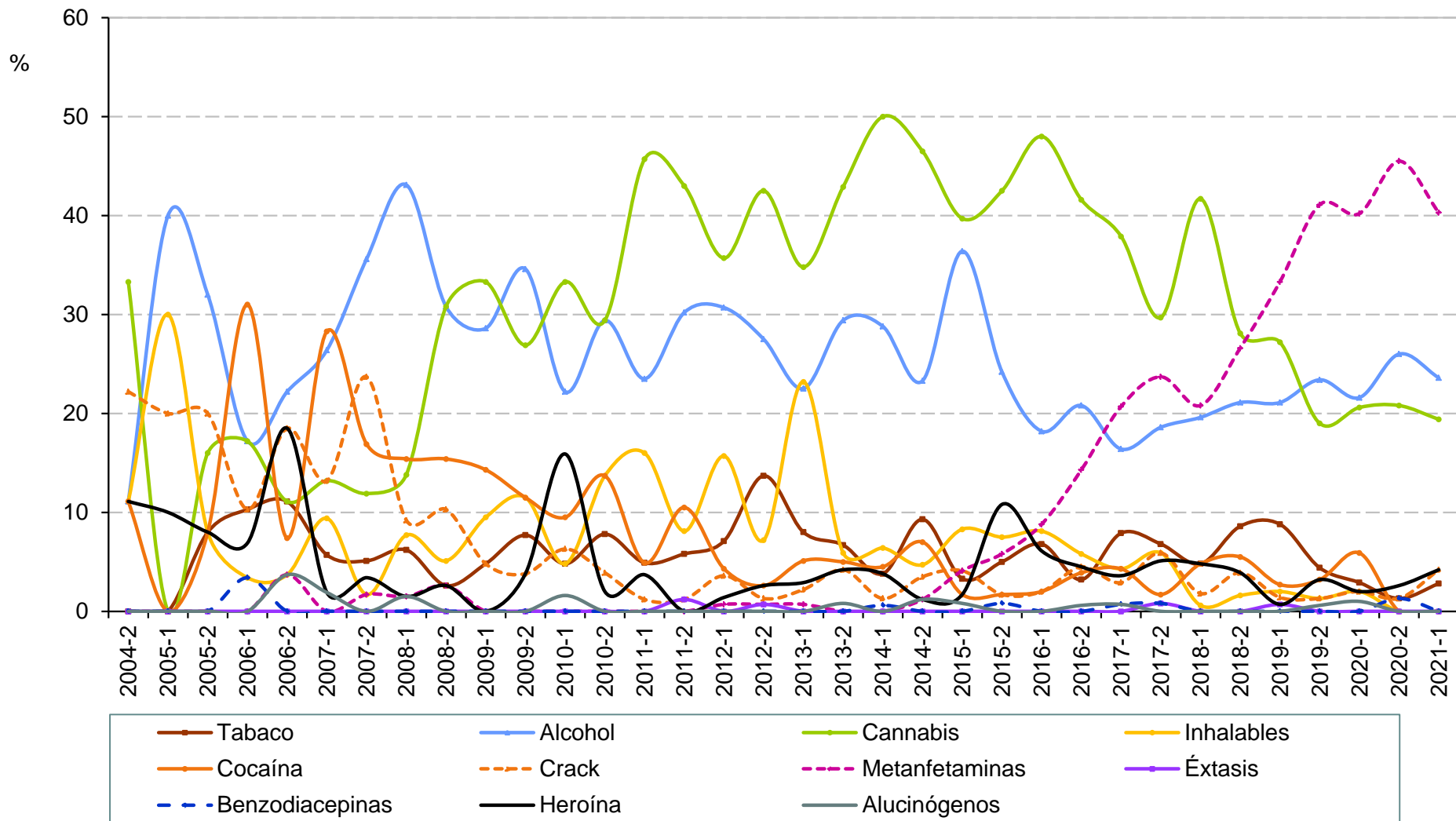

**Fuente:** Centros de Integración Juvenil. (2021). Sistema de Información Epidemiológica del Consumo de Drogas (Informe de Investigación 21-08g). Dirección de Investigación y Enseñanza, Subdirección de Investigación, Departamento de Investigación Clínica y Epidemiológica.

# Droga de mayor impacto reportada por usuarios de drogas ilícitas solicitantes de tratamiento en CIJ

Oaxaca

2° semestre de 2004 - 1er semestre de 2021

Semestre	Total de casos	Tabaco	Alcohol	Cannabis	Inhalables	Cocaína	Crack	Metanfeta- minas	Éxtasis	Benzodia- cepinas	Heroína	Alucinó- genos
2004-2	9	0.0	11.1	33.3	11.1	11.1	22.2	0.0	0.0	0.0	11.1	0.0
2005-1	10	0.0	40.0	0.0	30.0	0.0	20.0	0.0	0.0	0.0	10.0	0.0
2005-2	25	8.0	32.0	16.0	8.0	8.0	20.0	0.0	0.0	0.0	8.0	0.0
2006-1	29	10.3	17.2	17.2	3.4	31.0	10.3	0.0	0.0	3.4	6.9	0.0
2006-2	27	11.1	22.2	11.1	3.7	7.4	18.5	3.7	0.0	0.0	18.5	3.7
2007-1	53	5.7	26.4	13.2	9.4	28.3	13.2	0.0	0.0	0.0	1.9	1.9
2007-2	59	5.1	35.6	11.9	1.7	16.9	23.7	1.7	0.0	0.0	3.4	0.0
2008-1	65	6.2	43.1	13.8	7.7	15.4	9.2	1.5	0.0	0.0	1.5	1.5
2008-2	39	2.6	30.8	30.8	5.1	15.4	10.3	2.6	0.0	0.0	2.6	0.0
2009-1	21	4.8	28.6	33.3	9.5	14.3	4.8	0.0	0.0	0.0	0.0	0.0
2009-2	26	7.7	34.6	26.9	11.5	11.5	3.8	0.0	0.0	0.0	3.8	0.0
2010-1	63	4.8	22.2	33.3	4.8	9.5	6.3	0.0	0.0	0.0	15.9	1.6
2010-2	51	7.8	29.4	29.4	13.7	13.7	3.9	0.0	0.0	0.0	2.0	0.0
2011-1	81	4.9	23.5	45.7	16.0	4.9	1.2	0.0	0.0	0.0	3.7	0.0
2011-2	86	5.8	30.2	43.0	8.1	10.5	1.2	0.0	1.2	0.0	0.0	0.0
2012-1	140	7.1	30.7	35.7	15.7	4.3	3.6	0.7	0.0	0.0	1.4	0.0
2012-2	153	13.7	27.5	42.5	7.2	2.6	1.3	0.7	0.7	0.0	2.6	0.0
2013-1	138	8.0	22.5	34.8	23.2	5.1	2.2	0.7	0.0	0.0	2.9	0.0
2013-2	119	6.7	29.4	42.9	5.9	5.0	4.2	0.0	0.0	0.0	4.2	0.8
2014-1	156	3.8	28.8	50.0	6.4	4.5	1.3	0.0	0.0	0.6	3.8	0.0
2014-2	86	9.3	23.3	46.5	4.7	7.0	3.5	1.2	0.0	0.0	1.2	1.2
2015-1	121	3.3	36.4	39.7	8.3	1.7	4.1	4.1	0.0	0.0	1.7	0.8
2015-2	120	5.0	24.2	42.5	7.5	1.7	1.7	5.8	0.0	0.8	10.8	0.0
2016-1	148	6.8	18.2	48.0	8.1	2.0	2.0	8.8	0.0	0.0	6.1	0.0
2016-2	154	3.2	20.8	41.6	5.8	3.9	4.5	14.3	0.0	0.0	4.5	0.6
2017-1	140	7.9	16.4	37.9	4.3	4.3	2.9	20.7	0.0	0.7	3.6	0.7
2017-2	118	6.8	18.6	29.7	5.9	1.7	5.9	23.7	0.8	0.8	5.1	0.0
2018-1	168	4.8	19.6	41.7	0.6	4.8	1.8	20.8	0.0	0.0	4.8	0.0
2018-2	128	8.6	21.1	28.1	1.6	5.5	3.9	26.6	0.0	0.0	3.9	0.0
2019-1	147	8.8	21.1	27.2	2.0	2.7	1.4	33.3	0.7	0.0	0.7	0.0
2019-2	158	4.4	23.4	19.0	1.3	3.2	1.3	41.1	0.0	0.0	3.2	0.6
2020-1	102	2.9	21.6	20.6	2.0	5.9	2.0	40.2	0.0	0.0	2.0	1.0
2020-2	77	1.3	26.0	20.8	0.0	0.0	1.3	45.5	0.0	1.3	2.6	0.0
2021-1	72	2.8	23.6	19.4	0.0	0.0	4.2	40.3	0.0	0.0	4.2	0.0

**Fuente:** Centros de Integración Juvenil. (2021). Sistema de Información Epidemiológica del Consumo de Drogas (Informe de Investigación 21-08g). Dirección de Investigación y Enseñanza, Subdirección de Investigación, Departamento de Investigación Clínica y Epidemiológica.

## Droga de mayor impacto reportada por usuarios de drogas ilícitas solicitantes de tratamiento en CIJ Puebla 2° semestre de 2004 - 1er semestre de 2021

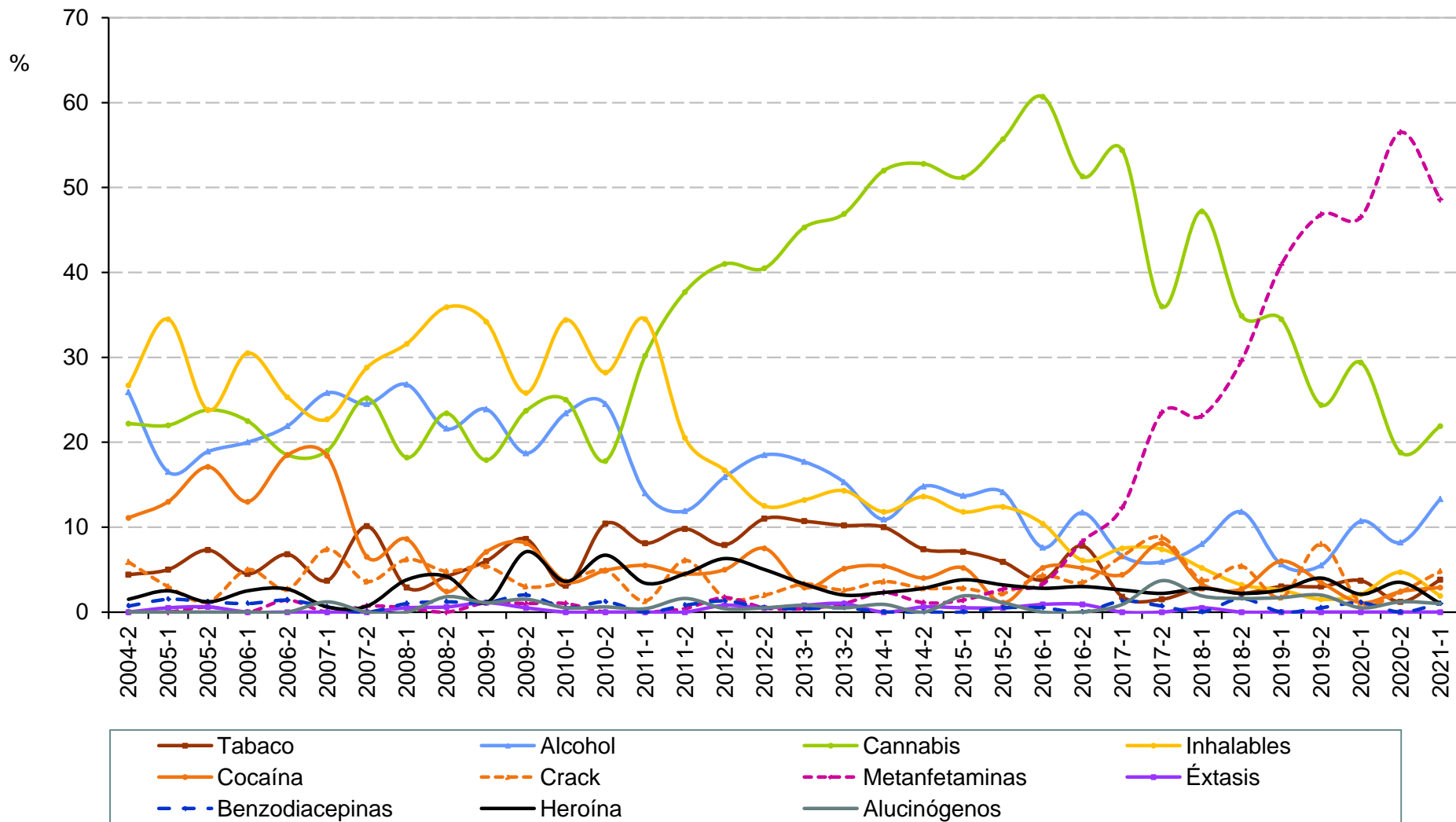



## Droga de mayor impacto reportada por usuarios de drogas ilícitas solicitantes de tratamiento en CIJ Puebla

**2° semestre de 2004 - 1er semestre de 2021**

Semestre	Total de casos	Tabaco	Alcohol	Cannabis	Inhalables	Cocaína	Crack	Metanfeta- minas	Éxtasis	Benzodia- cepinas	Heroína	Alucinó- genos
2004-2	135	4.4	25.9	22.2	26.7	11.1	5.9	0.0	0.0	0.7	1.5	0.0
2005-1	200	5.0	16.5	22.0	34.5	13.0	3.0	0.0	0.5	1.5	2.5	0.0
2005-2	164	7.3	18.9	23.8	23.8	17.1	1.2	0.6	0.6	1.2	1.2	0.0
2006-1	200	4.5	20.0	22.5	30.5	13.0	5.0	0.0	0.0	1.0	2.5	0.0
2006-2	146	6.8	21.9	18.5	25.3	18.5	2.7	1.4	0.0	1.4	2.7	0.0
2007-1	163	3.7	25.8	19.0	22.7	18.4	7.4	0.0	0.0	0.6	0.6	1.2
2007-2	139	10.1	24.5	25.2	28.8	6.5	3.6	0.7	0.0	0.0	0.7	0.0
2008-1	209	2.9	26.8	18.2	31.6	8.6	6.2	0.5	0.5	1.0	3.8	0.0
2008-2	167	4.2	21.6	23.4	35.9	2.4	4.8	0.0	0.6	1.2	4.2	1.8
2009-1	184	6.0	23.9	17.9	34.2	7.1	5.4	1.1	1.1	1.1	1.1	1.1
2009-2	198	8.6	18.7	23.7	25.8	8.1	3.0	1.0	0.5	2.0	7.1	1.5
2010-1	192	3.1	23.4	25.0	34.4	3.6	3.6	1.0	0.0	0.5	3.6	0.5
2010-2	163	10.4	24.5	17.8	28.2	4.9	4.9	0.0	0.0	1.2	6.7	0.6
2011-1	235	8.1	14.0	30.2	34.5	5.5	1.3	0.0	0.0	0.0	3.4	0.4
2011-2	244	9.8	11.9	37.7	20.5	4.5	6.1	0.4	0.0	0.8	4.5	1.6
2012-1	239	7.9	15.9	41.0	16.7	5.0	1.7	1.7	0.8	1.3	6.3	0.4
2012-2	200	11.0	18.5	40.5	12.5	7.5	2.0	0.5	0.5	0.5	5.0	0.5
2013-1	243	10.7	17.7	45.3	13.2	2.9	3.3	0.4	0.8	0.4	3.3	0.8
2013-2	196	10.2	15.3	46.9	14.3	5.1	2.6	1.0	1.0	0.5	2.0	0.5
2014-1	221	10.0	10.9	52.0	11.8	5.4	3.6	2.3	0.0	0.0	2.3	0.9
2014-2	176	7.4	14.8	52.8	13.6	4.0	2.8	1.1	0.6	0.0	2.8	0.0
2015-1	211	7.1	13.7	51.2	11.8	5.2	2.8	1.4	0.5	0.0	3.8	1.9
2015-2	185	5.9	14.1	55.7	12.4	1.1	2.2	2.7	0.5	0.5	3.2	1.1
2016-1	211	3.8	7.6	60.7	10.4	5.2	4.3	3.3	0.9	0.5	2.8	0.0
2016-2	230	7.8	11.7	51.3	6.1	5.2	3.5	8.3	0.9	0.0	3.0	0.0
2017-1	228	1.8	6.6	54.4	7.5	4.4	6.6	12.3	0.0	1.3	2.6	0.9
2017-2	136	1.5	5.9	36.0	7.4	8.1	8.8	23.5	0.0	0.7	2.2	3.7
2018-1	212	2.8	8.0	47.2	5.2	3.3	3.8	23.1	0.5	0.0	2.8	1.9
2018-2	186	2.2	11.8	34.9	3.2	2.7	5.4	29.6	0.0	1.6	2.2	1.6
2019-1	232	3.0	5.6	34.5	2.6	6.0	1.7	40.9	0.0	0.0	2.6	1.7
2019-2	201	3.0	5.5	24.4	1.5	3.5	8.0	46.8	0.0	0.5	4.0	2.0
2020-1	187	3.7	10.7	29.4	2.1	1.1	1.1	46.5	0.0	1.1	2.1	0.5
2020-2	85	1.2	8.2	18.8	4.7	2.4	2.4	56.5	0.0	0.0	3.5	1.2
2021-1	105	3.8	13.3	21.9	1.9	2.9	4.8	48.6	0.0	1.0	1.0	1.0

**Fuente:** Centros de Integración Juvenil. (2021). Sistema de Información Epidemiológica del Consumo de Drogas (Informe de Investigación 21-08g). Dirección de Investigación y Enseñanza, Subdirección de Investigación, Departamento de Investigación Clínica y Epidemiológica.

## Droga de mayor impacto reportada por usuarios de drogas ilícitas solicitantes de tratamiento en CIJ Querétaro (CIJ Querétaro) 2° semestre de 2004 - 1er semestre de 2021

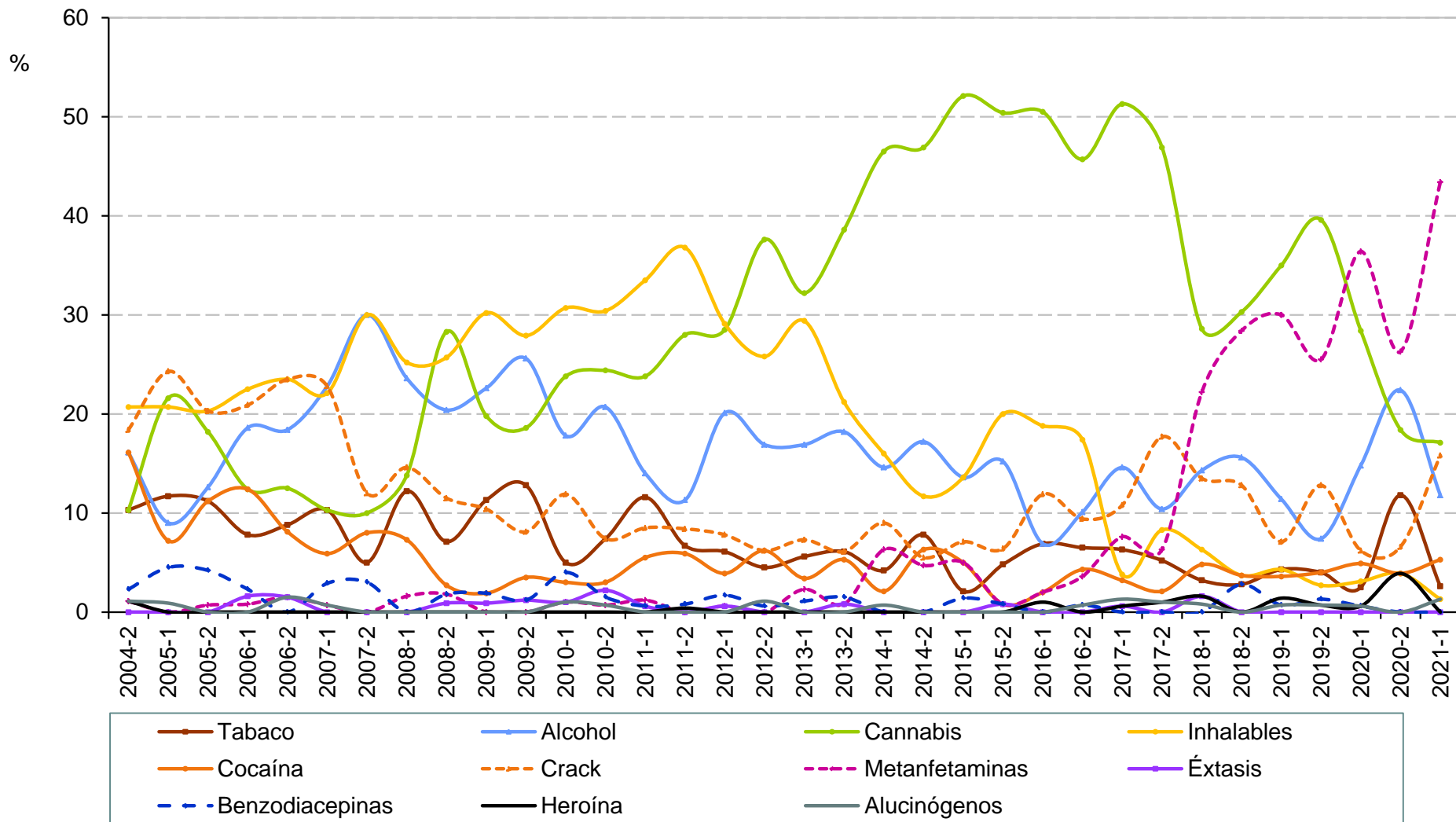

**Droga de mayor impacto reportada por  
usuarios de drogas ilícitas solicitantes de tratamiento en CIJ  
Querétaro (CIJ Querétaro)  
2° semestre de 2004 - 1er semestre de 2021**

Semestre	Total de casos	Tabaco	Alcohol	Cannabis	Inhalables	Cocaína	Crack	Metanfeta- minas	Éxtasis	Benzodia- cepinas	Heroína	Alucinó- genos
2004-2	87	10.3	16.1	10.3	20.7	16.1	18.4	1.1	0.0	2.3	1.1	1.1
2005-1	111	11.7	9.0	21.6	20.7	7.2	24.3	0.0	0.0	4.5	0.0	0.9
2005-2	143	11.2	12.6	18.2	20.3	11.2	20.3	0.7	0.0	4.2	0.0	0.0
2006-1	129	7.8	18.6	12.4	22.5	12.4	20.9	0.8	1.6	2.3	0.0	0.0
2006-2	136	8.8	18.4	12.5	23.5	8.1	23.5	1.5	1.5	0.0	0.0	1.5
2007-1	136	10.3	22.8	10.3	22.1	5.9	22.8	0.7	0.0	2.9	0.0	0.7
2007-2	100	5.0	30.0	10.0	30.0	8.0	12.0	0.0	0.0	3.0	0.0	0.0
2008-1	123	12.2	23.6	13.8	25.2	7.3	14.6	1.6	0.0	0.0	0.0	0.0
2008-2	113	7.1	20.4	28.3	25.7	2.7	11.5	1.8	0.9	1.8	0.0	0.0
2009-1	106	11.3	22.6	19.8	30.2	1.9	10.4	0.0	0.9	1.9	0.0	0.0
2009-2	86	12.8	25.6	18.6	27.9	3.5	8.1	0.0	1.2	1.2	0.0	0.0
2010-1	101	5.0	17.8	23.8	30.7	3.0	11.9	1.0	1.0	4.0	0.0	1.0
2010-2	135	7.4	20.7	24.4	30.4	3.0	7.4	0.7	2.2	1.5	0.0	0.7
2011-1	164	11.6	14.0	23.8	33.5	5.5	8.5	1.2	0.6	0.6	0.0	0.0
2011-2	239	6.7	11.3	28.0	36.8	5.9	8.4	0.0	0.0	0.8	0.4	0.0
2012-1	179	6.1	20.1	28.5	29.1	3.9	7.8	0.6	0.6	1.7	0.0	0.0
2012-2	178	4.5	16.9	37.6	25.8	6.2	6.2	0.0	0.0	0.6	0.0	1.1
2013-1	177	5.6	16.9	32.2	29.4	3.4	7.3	2.3	0.0	1.1	0.0	0.0
2013-2	132	6.1	18.2	38.6	21.2	5.3	6.1	0.8	0.8	1.5	0.0	0.0
2014-1	144	4.2	14.6	46.5	16.0	2.1	9.0	6.3	0.0	0.0	0.0	0.7
2014-2	128	7.8	17.2	46.9	11.7	6.3	5.5	4.7	0.0	0.0	0.0	0.0
2015-1	140	2.1	13.6	52.1	13.6	5.0	7.1	5.0	0.0	1.4	0.0	0.0
2015-2	125	4.8	15.2	50.4	20.0	0.8	6.4	0.8	0.8	0.8	0.0	0.0
2016-1	101	6.9	6.9	50.5	18.8	2.0	11.9	2.0	0.0	0.0	1.0	0.0
2016-2	138	6.5	10.1	45.7	17.4	4.3	9.4	3.6	0.0	0.7	0.0	0.7
2017-1	158	6.3	14.6	51.3	3.8	3.2	10.8	7.6	0.6	0.0	0.6	1.3
2017-2	96	5.2	10.4	46.9	8.3	2.1	17.7	6.3	0.0	0.0	1.0	1.0
2018-1	126	3.2	14.3	28.6	6.3	4.8	13.5	22.2	1.6	0.0	1.6	0.8
2018-2	109	2.8	15.6	30.3	3.7	3.7	12.8	28.4	0.0	2.8	0.0	0.0
2019-1	140	4.3	11.4	35.0	4.3	3.6	7.1	30.0	0.0	0.7	1.4	0.7
2019-2	149	4.0	7.4	39.6	2.7	4.0	12.8	25.5	0.0	1.3	0.7	0.7
2020-1	162	2.5	14.8	28.4	3.1	4.9	6.2	36.4	0.0	0.6	0.6	0.6
2020-2	76	11.8	22.4	18.4	3.9	3.9	6.6	26.3	0.0	0.0	3.9	0.0
2021-1	76	2.6	11.8	17.1	1.3	5.3	15.8	43.4	0.0	0.0	0.0	1.3

**Fuente:** Centros de Integración Juvenil. (2021). Sistema de Información Epidemiológica del Consumo de Drogas (Informe de Investigación 21-08g). Dirección de Investigación y Enseñanza, Subdirección de Investigación, Departamento de Investigación Clínica y Epidemiológica.

## Droga de mayor impacto reportada por usuarios de drogas ilícitas solicitantes de tratamiento en CIJ Quintana Roo 2° semestre de 2004 - 1er semestre de 2021

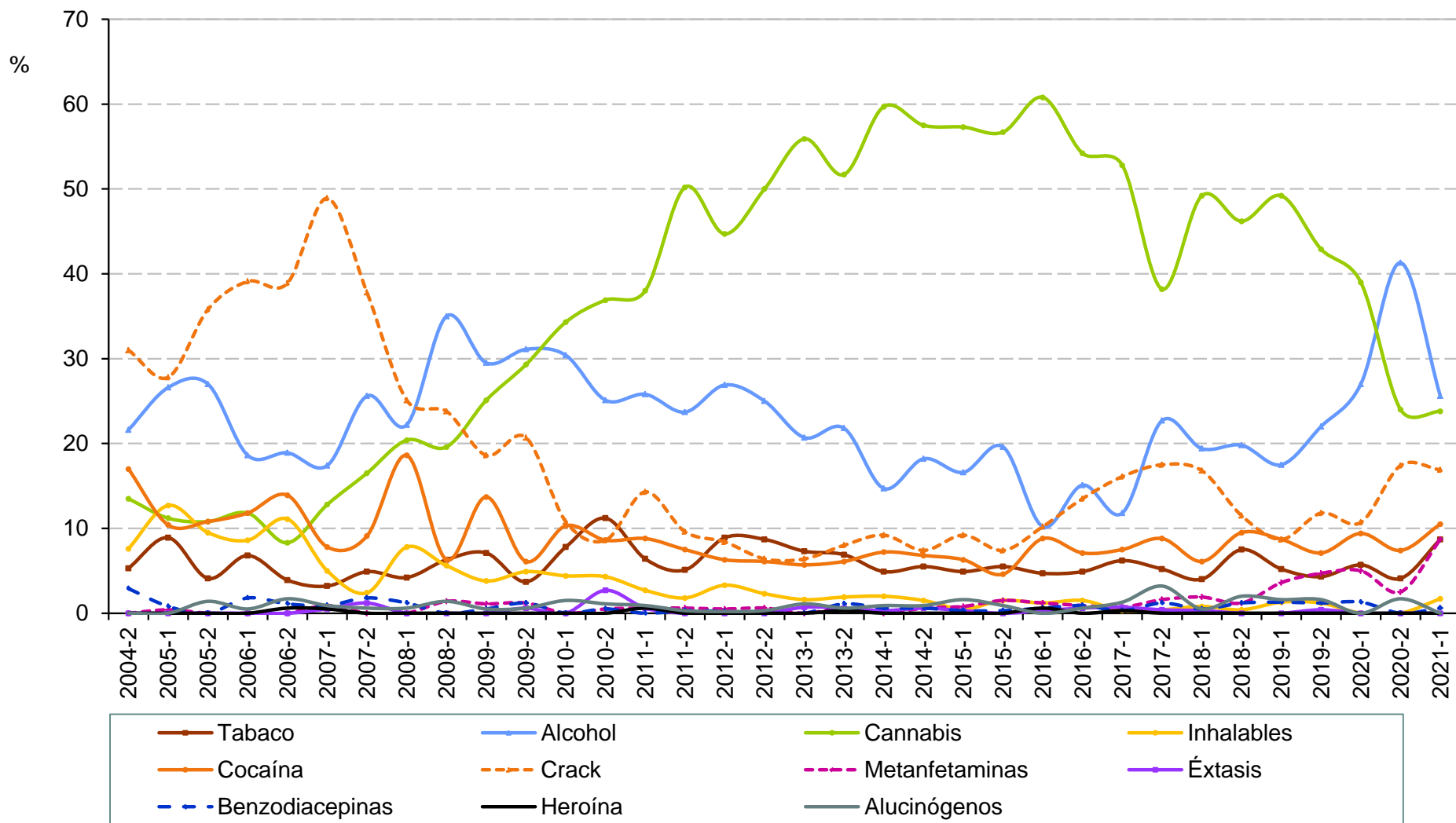

## Droga de mayor impacto reportada por usuarios de drogas ilícitas solicitantes de tratamiento en CIJ Quintana Roo 2° semestre de 2004 - 1er semestre de 2021

Semestre	Total de casos	Tabaco	Alcohol	Cannabis	Inhalables	Cocaína	Crack	Metanfeta- minas	Éxtasis	Benzodia- cepinas	Heroína	Alucinó- genos
2004-2	171	5.3	21.6	13.5	7.6	17.0	31.0	0.0	0.0	2.9	0.0	0.0
2005-1	259	8.9	26.6	11.2	12.7	10.4	27.8	0.4	0.0	0.8	0.0	0.0
2005-2	148	4.1	27.0	10.8	9.5	10.8	35.8	0.0	0.0	0.0	0.0	1.4
2006-1	220	6.8	18.6	11.8	8.6	11.8	39.1	0.0	0.0	1.8	0.0	0.5
2006-2	180	3.9	18.9	8.3	11.1	13.9	38.9	0.0	0.0	1.1	0.6	1.7
2007-1	219	3.2	17.4	12.8	5.0	7.8	48.9	0.9	0.5	0.9	0.5	0.9
2007-2	164	4.9	25.6	16.5	2.4	9.1	37.8	0.0	1.2	1.8	0.0	0.6
2008-1	167	4.2	22.2	20.4	7.8	18.6	25.1	0.0	0.0	1.2	0.0	0.6
2008-2	143	6.3	35.0	19.6	5.6	6.3	23.8	1.4	0.0	0.0	0.0	1.4
2009-1	183	7.1	29.5	25.1	3.8	13.7	18.6	1.1	0.0	0.5	0.0	0.5
2009-2	164	3.7	31.1	29.3	4.9	6.1	20.7	1.2	0.6	1.2	0.0	0.6
2010-1	204	7.8	30.4	34.3	4.4	10.3	10.8	0.0	0.0	0.0	0.0	1.5
2010-2	187	11.2	25.1	36.9	4.3	8.6	8.6	0.5	2.7	0.5	0.0	1.1
2011-1	329	6.4	25.8	38.0	2.7	8.8	14.3	0.6	0.6	0.0	0.6	0.9
2011-2	333	5.1	23.7	50.2	1.8	7.5	9.6	0.6	0.0	0.3	0.0	0.3
2012-1	427	8.9	26.9	44.7	3.3	6.3	8.4	0.5	0.0	0.2	0.0	0.2
2012-2	344	8.7	25.0	50.0	2.3	6.1	6.4	0.6	0.0	0.0	0.0	0.3
2013-1	440	7.3	20.7	55.9	1.6	5.7	6.4	0.0	0.7	0.0	0.0	1.1
2013-2	362	6.9	21.8	51.7	1.9	6.1	8.0	0.6	0.6	1.1	0.3	0.6
2014-1	347	4.9	14.7	59.7	2.0	7.2	9.2	0.0	0.3	0.6	0.0	0.9
2014-2	325	5.5	18.2	57.5	1.5	6.8	7.4	0.6	0.6	0.6	0.0	0.9
2015-1	368	4.9	16.6	57.3	0.5	6.3	9.2	0.8	0.3	0.3	0.0	1.6
2015-2	326	5.5	19.6	56.7	1.5	4.6	7.4	1.5	0.0	0.3	0.0	0.9
2016-1	342	4.7	10.2	60.8	1.2	8.8	10.2	1.2	0.3	0.6	0.6	0.0
2016-2	325	4.9	15.1	54.2	1.5	7.1	13.5	0.9	0.6	0.9	0.0	0.6
2017-1	305	6.2	11.8	52.8	0.3	7.5	16.1	0.7	0.7	0.3	0.3	1.3
2017-2	251	5.2	22.7	38.2	0.4	8.8	17.5	1.6	0.4	1.2	0.0	3.2
2018-1	376	4.0	19.4	49.2	0.8	6.1	16.8	1.9	0.3	0.5	0.0	0.5
2018-2	253	7.5	19.8	46.2	0.4	9.5	11.5	1.2	0.0	1.2	0.0	2.0
2019-1	309	5.2	17.5	49.2	1.3	8.7	8.7	3.6	0.0	1.3	0.0	1.6
2019-2	254	4.3	22.0	42.9	1.2	7.1	11.8	4.7	0.4	1.2	0.0	1.6
2020-1	159	5.7	27.0	39.0	0.0	9.4	10.7	5.0	0.0	1.3	0.0	0.0
2020-2	121	4.1	41.3	24.0	0.0	7.4	17.4	2.5	0.0	0.0	0.0	1.7
2021-1	172	8.7	25.6	23.8	1.7	10.5	16.9	8.7	0.0	0.6	0.0	0.0

**Fuente:** Centros de Integración Juvenil. (2021). Sistema de Información Epidemiológica del Consumo de Drogas (Informe de Investigación 21-08g). Dirección de Investigación y Enseñanza, Subdirección de Investigación, Departamento de Investigación Clínica y Epidemiológica.

## Droga de mayor impacto reportada por usuarios de drogas ilícitas solicitantes de tratamiento en CIJ San Luis Potosí (CIJ San Luis Potosí) 2° semestre de 2004 - 1er semestre de 2021

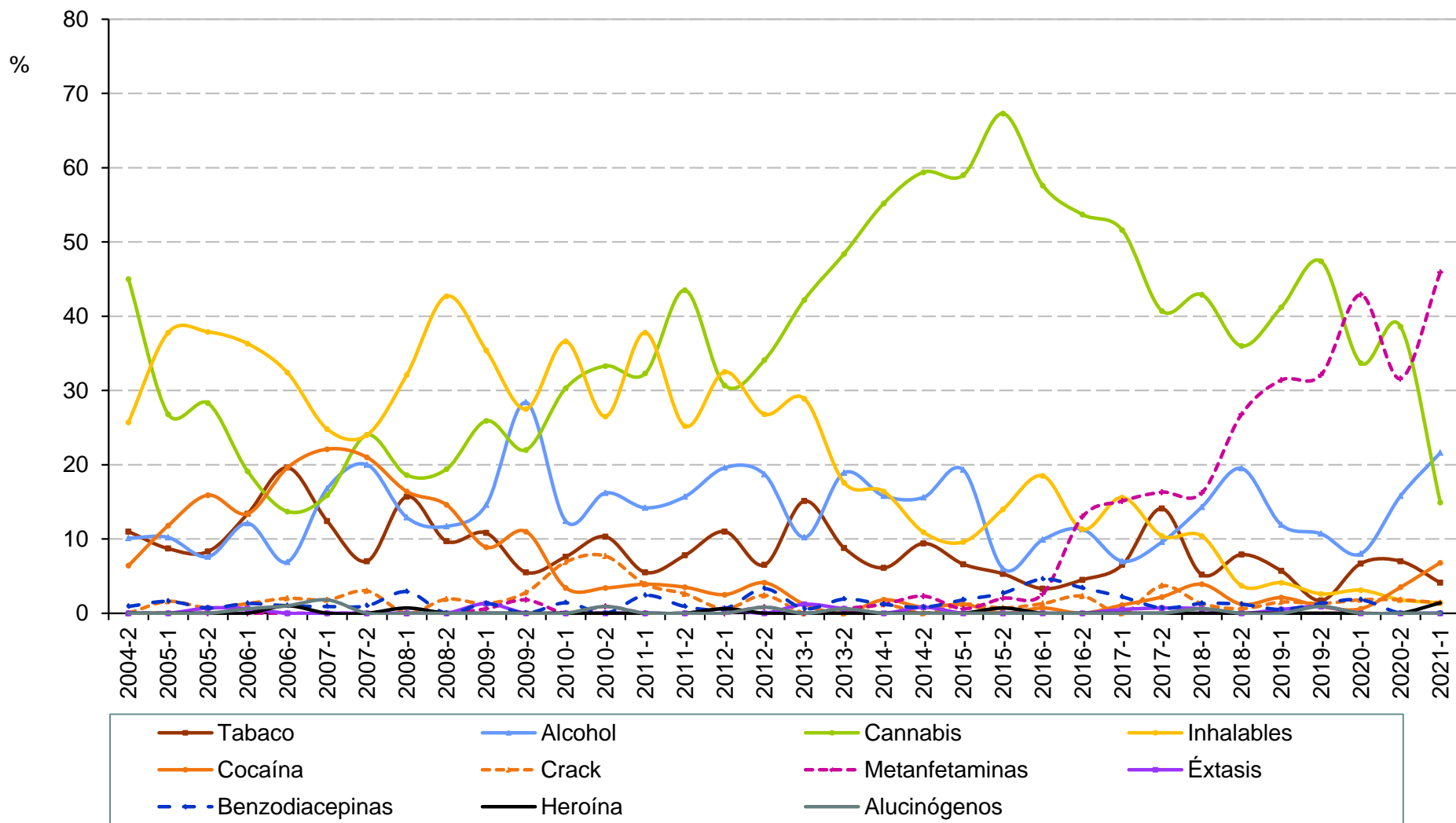

**Droga de mayor impacto reportada por  
usuarios de drogas ilícitas solicitantes de tratamiento en CIJ  
San Luis Potosí (CIJ San Luis Potosí)  
2° semestre de 2004 - 1er semestre de 2021**

Semestre	Total de casos	Tabaco	Alcohol	Cannabis	Inhalables	Cocaína	Crack	Metanfeta- minas	Éxtasis	Benzodia- cepinas	Heroína	Alucinó- genos
2004-2	109	11.0	10.1	45.0	25.7	6.4	0.0	0.0	0.0	0.9	0.0	0.0
2005-1	127	8.7	10.2	26.8	37.8	11.8	1.6	0.0	0.0	1.6	0.0	0.0
2005-2	145	8.3	7.6	28.3	37.9	15.9	0.7	0.0	0.7	0.7	0.0	0.0
2006-1	157	13.4	12.1	19.1	36.3	13.4	1.3	0.0	0.6	1.3	0.0	0.6
2006-2	102	19.6	6.9	13.7	32.4	19.6	2.0	0.0	0.0	1.0	1.0	1.0
2007-1	113	12.4	16.8	15.9	24.8	22.1	1.8	0.0	0.0	0.9	0.0	1.8
2007-2	100	7.0	20.0	24.0	24.0	21.0	3.0	0.0	0.0	1.0	0.0	0.0
2008-1	140	15.7	12.9	18.6	32.1	16.4	0.0	0.0	0.0	2.9	0.7	0.0
2008-2	103	9.7	11.7	19.4	42.7	14.6	1.9	0.0	0.0	0.0	0.0	0.0
2009-1	158	10.8	14.6	25.9	35.4	8.9	1.3	0.6	1.3	1.3	0.0	0.0
2009-2	109	5.5	28.4	22.0	27.5	11.0	2.8	1.8	0.0	0.0	0.0	0.0
2010-1	145	7.6	12.4	30.3	36.6	3.4	6.9	0.0	0.0	1.4	0.0	0.0
2010-2	117	10.3	16.2	33.3	26.5	3.4	7.7	0.9	0.0	0.0	0.0	0.9
2011-1	127	5.5	14.2	32.3	37.8	3.9	3.9	0.0	0.0	2.4	0.0	0.0
2011-2	115	7.8	15.7	43.5	25.2	3.5	2.6	0.0	0.0	0.9	0.0	0.0
2012-1	163	11.0	19.6	30.7	32.5	2.5	0.6	0.0	0.6	0.6	0.6	0.0
2012-2	123	6.5	18.7	34.1	26.8	4.1	2.4	0.8	0.0	3.3	0.0	0.8
2013-1	166	15.1	10.2	42.2	28.9	1.2	0.0	0.0	1.2	0.6	0.0	0.0
2013-2	159	8.8	18.9	48.4	17.6	0.0	0.0	0.6	0.6	1.9	0.0	0.6
2014-1	165	6.1	15.8	55.2	16.4	1.8	1.2	1.2	0.0	1.2	0.0	0.0
2014-2	128	9.4	15.6	59.4	10.9	0.8	0.0	2.3	0.8	0.8	0.0	0.0
2015-1	166	6.6	19.3	59.0	9.6	1.2	1.2	0.6	0.0	1.8	0.0	0.0
2015-2	150	5.3	6.0	67.3	14.0	0.0	0.7	2.0	0.0	2.7	0.7	0.0
2016-1	151	3.3	9.9	57.6	18.5	0.7	1.3	2.6	0.0	4.6	0.0	0.0
2016-2	177	4.5	11.3	53.7	11.3	0.0	2.3	13.0	0.0	3.4	0.0	0.0
2017-1	186	6.5	7.0	51.6	15.6	1.1	0.0	15.1	0.5	2.2	0.0	0.0
2017-2	135	14.1	9.6	40.7	10.4	2.2	3.7	16.3	0.7	0.7	0.0	0.0
2018-1	154	5.2	14.3	42.9	10.4	3.9	1.3	16.2	0.6	1.3	0.0	0.6
2018-2	164	7.9	19.5	36.0	3.7	1.2	0.6	26.8	0.0	1.2	0.0	0.0
2019-1	194	5.7	11.9	41.2	4.1	2.1	1.5	31.4	0.5	0.5	0.0	0.0
2019-2	234	1.7	10.7	47.4	2.6	0.9	1.3	32.1	0.9	1.3	0.0	0.9
2020-1	163	6.7	8.0	33.7	3.1	0.6	1.8	42.9	0.0	1.8	0.0	0.0
2020-2	57	7.0	15.8	38.6	1.8	3.5	1.8	31.6	0.0	0.0	0.0	0.0
2021-1	74	4.1	21.6	14.9	1.4	6.8	1.4	45.9	0.0	0.0	1.4	0.0

**Fuente:** Centros de Integración Juvenil. (2021). Sistema de Información Epidemiológica del Consumo de Drogas (Informe de Investigación 21-08g). Dirección de Investigación y Enseñanza, Subdirección de Investigación, Departamento de Investigación Clínica y Epidemiológica.



SIECD

# Droga de mayor impacto reportada por usuarios de drogas ilícitas solicitantes de tratamiento en CIJ

Sinaloa

2° semestre de 2004 - 1er semestre de 2021

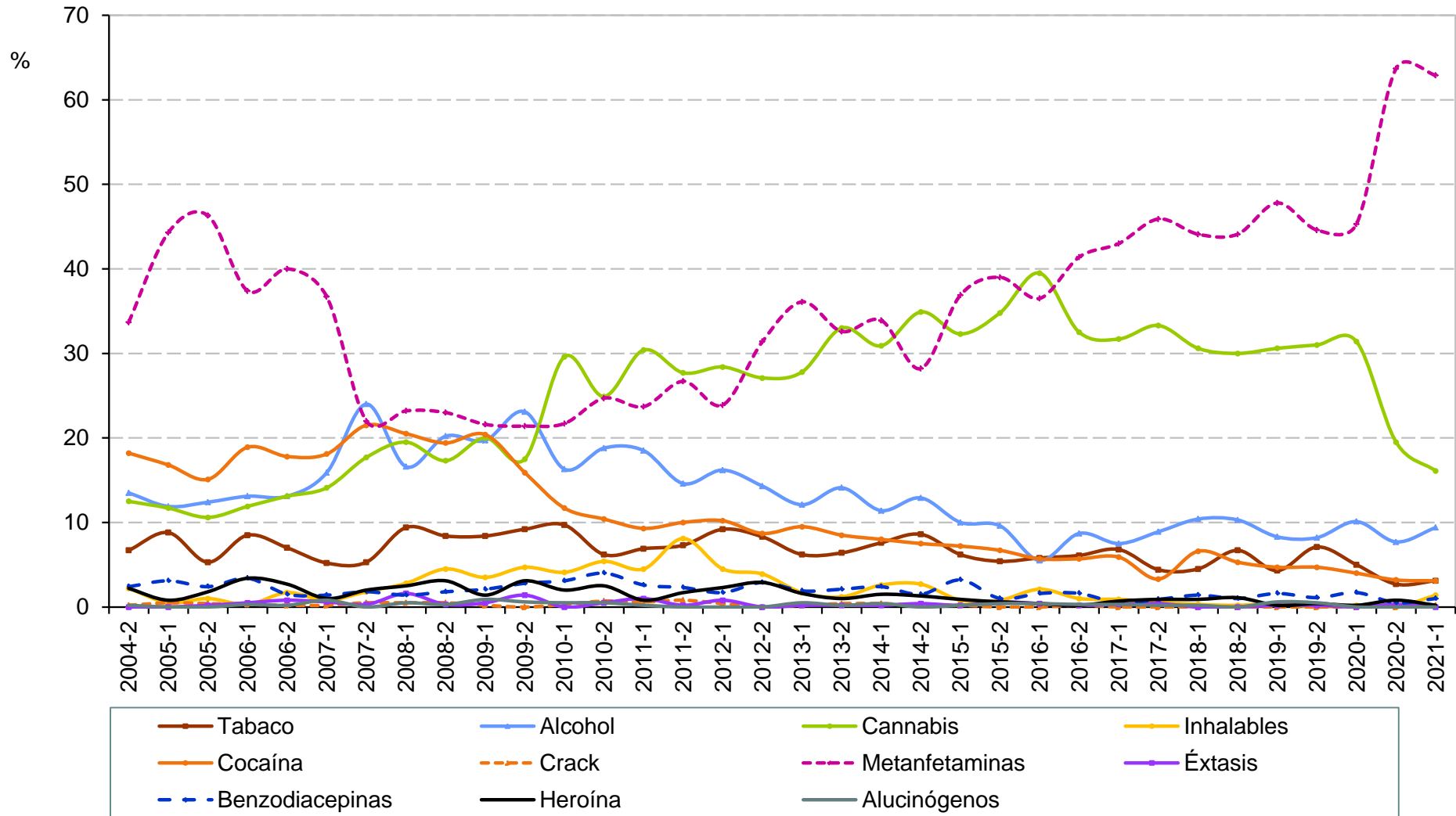

Fuente: Centros de Integración Juvenil. (2021). Sistema de Información Epidemiológica del Consumo de Drogas (Informe de Investigación 21-08g). Dirección de Investigación y Enseñanza, Subdirección de Investigación, Departamento de Investigación Clínica y Epidemiológica.



## Droga de mayor impacto reportada por usuarios de drogas ilícitas solicitantes de tratamiento en CIJ Sinaloa

**2° semestre de 2004 - 1er semestre de 2021**

Semestre	Total de casos	Tabaco	Alcohol	Cannabis	Inhalables	Cocaína	Crack	Metanfeta- minas	Éxtasis	Benzodia- cepinas	Heroína	Alucinó- genos
2004-2	534	6.7	13.5	12.5	2.2	18.2	0.2	33.7	0.0	2.4	2.2	0.2
2005-1	589	8.8	11.9	11.7	0.5	16.8	0.5	44.3	0.0	3.1	0.8	0.0
2005-2	510	5.3	12.4	10.6	1.0	15.1	0.4	46.3	0.2	2.4	1.8	0.0
2006-1	597	8.5	13.1	11.9	0.3	18.9	0.3	37.4	0.5	3.4	3.4	0.3
2006-2	473	7.0	13.1	13.1	1.7	17.8	0.2	40.0	0.8	1.5	2.7	0.2
2007-1	502	5.2	15.9	14.1	0.8	18.1	0.2	36.7	0.6	1.4	1.0	0.8
2007-2	396	5.3	24.0	17.7	1.8	21.5	0.5	22.0	0.3	1.8	2.0	0.0
2008-1	435	9.4	16.6	19.5	2.8	20.5	0.5	23.2	1.6	1.4	2.5	0.5
2008-2	382	8.4	20.2	17.3	4.5	19.4	0.5	23.0	0.3	1.8	3.1	0.3
2009-1	431	8.4	19.7	20.0	3.5	20.4	0.2	21.6	0.5	2.1	1.4	0.9
2009-2	359	9.2	23.1	17.5	4.7	15.9	0.0	21.4	1.4	2.8	3.1	0.6
2010-1	392	9.7	16.3	29.6	4.1	11.7	0.3	21.7	0.0	3.1	2.0	0.5
2010-2	405	6.2	18.8	24.9	5.4	10.4	0.7	24.7	0.5	4.0	2.5	0.5
2011-1	493	6.9	18.5	30.4	4.5	9.3	0.6	23.7	1.0	2.6	0.8	0.2
2011-2	480	7.3	14.6	27.7	8.1	10.0	0.8	26.7	0.2	2.3	1.7	0.0
2012-1	532	9.2	16.2	28.4	4.5	10.2	0.4	23.9	0.8	1.7	2.3	0.0
2012-2	484	8.3	14.3	27.1	3.9	8.7	0.0	31.4	0.0	2.9	2.9	0.0
2013-1	634	6.2	12.1	27.8	1.7	9.5	0.2	36.1	0.2	1.9	1.6	0.5
2013-2	518	6.4	14.1	33.0	1.2	8.5	0.4	32.6	0.2	2.1	1.0	0.2
2014-1	537	7.6	11.4	30.9	2.6	8.0	0.4	33.9	0.2	2.4	1.5	0.4
2014-2	479	8.6	12.9	34.9	2.7	7.5	0.2	28.2	0.4	1.5	1.3	0.0
2015-1	529	6.2	10.0	32.3	0.8	7.2	0.2	36.9	0.2	3.2	0.9	0.2
2015-2	520	5.4	9.6	34.8	0.8	6.7	0.0	39.0	0.6	1.0	0.6	0.4
2016-1	565	5.8	5.5	39.5	2.1	5.7	0.0	36.5	0.4	1.6	0.4	0.4
2016-2	618	6.1	8.7	32.5	1.0	5.7	0.2	41.4	0.2	1.6	0.2	0.3
2017-1	574	6.8	7.5	31.7	0.9	5.9	0.0	43.0	0.3	0.5	0.7	0.3
2017-2	540	4.4	8.9	33.3	0.6	3.3	0.0	45.9	0.4	0.9	0.9	0.2
2018-1	576	4.5	10.4	30.6	0.3	6.6	0.0	44.1	0.0	1.4	0.9	0.2
2018-2	524	6.7	10.3	30.0	0.2	5.3	0.0	44.1	0.0	1.0	1.1	0.0
2019-1	494	4.3	8.3	30.6	0.4	4.7	0.0	47.8	0.2	1.6	0.2	0.6
2019-2	552	7.1	8.2	31.0	0.0	4.7	0.0	44.6	0.2	1.1	0.4	0.5
2020-1	404	5.0	10.1	31.4	0.2	4.0	0.0	45.3	0.0	1.7	0.2	0.0
2020-2	375	2.7	7.7	19.5	0.0	3.2	0.0	63.7	0.3	0.5	0.8	0.0
2021-1	415	3.1	9.4	16.1	1.4	3.1	0.2	62.9	0.0	1.0	0.2	0.0

**Fuente:** Centros de Integración Juvenil. (2021). Sistema de Información Epidemiológica del Consumo de Drogas (Informe de Investigación 21-08g). Dirección de Investigación y Enseñanza, Subdirección de Investigación, Departamento de Investigación Clínica y Epidemiológica.



SIECD

# Droga de mayor impacto reportada por usuarios de drogas ilícitas solicitantes de tratamiento en CIJ Sonora

2° semestre de 2004 - 1er semestre de 2021

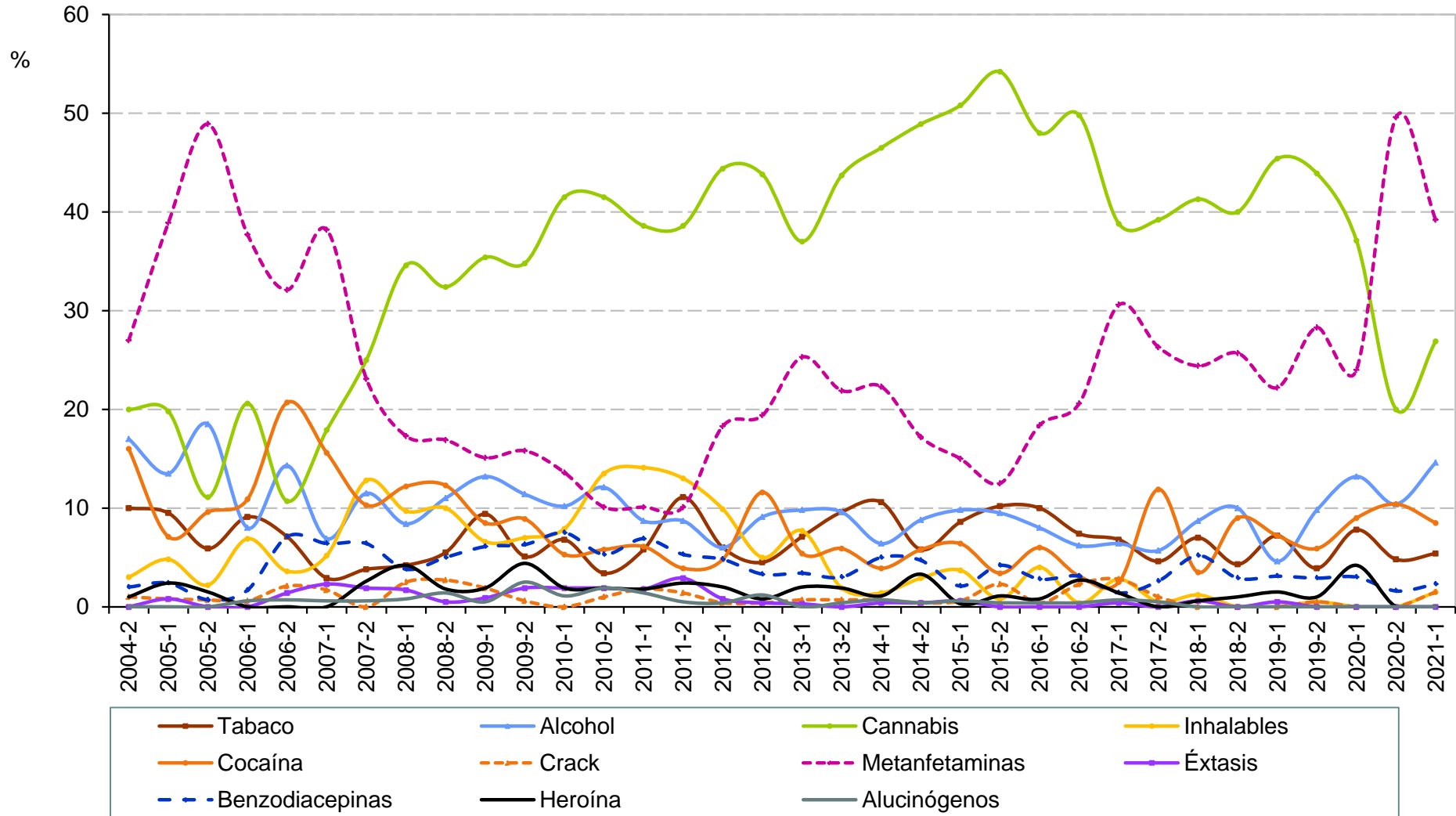

Fuente: Centros de Integración Juvenil. (2021). Sistema de Información Epidemiológica del Consumo de Drogas (Informe de Investigación 21-08g). Dirección de Investigación y Enseñanza, Subdirección de Investigación, Departamento de Investigación Clínica y Epidemiológica.

## Droga de mayor impacto reportada por usuarios de drogas ilícitas solicitantes de tratamiento en CIJ Sonora 2° semestre de 2004 - 1er semestre de 2021

Semestre	Total de casos	Tabaco	Alcohol	Cannabis	Inhalables	Cocaína	Crack	Metanfeta- minas	Éxtasis	Benzodia- cepinas	Heroína	Alucinó- genos
2004-2	100	10.0	17.0	20.0	3.0	16.0	1.0	27.0	0.0	2.0	1.0	0.0
2005-1	126	9.5	13.5	19.8	4.8	7.1	0.8	38.9	0.8	2.4	2.4	0.0
2005-2	135	5.9	18.5	11.1	2.2	9.6	0.7	48.9	0.0	0.7	1.5	0.0
2006-1	175	9.1	8.0	20.6	6.9	10.9	0.6	37.7	0.0	1.7	0.0	0.6
2006-2	140	7.1	14.3	10.7	3.6	20.7	2.1	32.1	1.4	7.1	0.0	0.7
2007-1	173	2.9	6.9	17.9	5.2	15.6	1.7	38.2	2.3	6.4	0.0	0.6
2007-2	156	3.8	11.5	25.0	12.8	10.3	0.0	23.1	1.9	6.4	2.6	0.6
2008-1	237	4.2	8.4	34.6	9.7	12.2	2.5	17.3	1.7	3.8	4.2	0.8
2008-2	219	5.5	11.0	32.4	10.0	12.3	2.7	16.9	0.5	5.0	1.8	1.4
2009-1	212	9.4	13.2	35.4	6.6	8.5	1.9	15.1	0.9	6.1	1.9	0.5
2009-2	158	5.1	11.4	34.8	7.0	8.9	0.6	15.8	1.9	6.3	4.4	2.5
2010-1	265	6.8	10.2	41.5	7.9	5.3	0.0	13.6	1.9	7.5	1.9	1.1
2010-2	207	3.4	12.1	41.5	13.5	5.8	1.0	10.1	1.9	5.3	1.9	1.9
2011-1	277	5.8	8.7	38.6	14.1	6.1	1.8	10.1	1.8	6.9	1.8	1.4
2011-2	207	11.1	8.7	38.6	13.0	3.9	1.4	10.1	2.9	5.3	2.4	0.5
2012-1	252	6.0	6.0	44.4	9.9	4.8	0.4	18.3	0.8	4.8	2.0	0.4
2012-2	242	4.5	9.1	43.8	5.0	11.6	0.4	19.4	0.4	3.3	0.8	1.2
2013-1	297	7.1	9.8	37.0	7.7	5.4	0.7	25.3	0.3	3.4	2.0	0.0
2013-2	270	9.6	9.6	43.7	1.9	5.9	0.7	21.9	0.0	3.0	1.9	0.4
2014-1	282	10.6	6.4	46.5	1.4	3.9	0.7	22.3	0.4	5.0	1.1	0.7
2014-2	274	5.8	8.8	48.9	2.9	5.8	0.4	17.2	0.4	4.7	3.3	0.4
2015-1	327	8.6	9.8	50.8	3.7	6.4	0.6	15.0	0.6	2.1	0.3	0.6
2015-2	264	10.2	9.5	54.2	0.8	3.4	2.3	12.5	0.0	4.2	1.1	0.4
2016-1	250	10.0	8.0	48.0	4.0	6.0	0.4	18.4	0.0	2.8	0.8	0.4
2016-2	257	7.4	6.2	49.8	0.4	3.1	2.3	20.6	0.0	3.1	2.7	0.4
2017-1	281	6.8	6.4	38.8	2.8	2.5	2.8	30.6	0.4	1.4	1.4	0.7
2017-2	194	4.6	5.7	39.2	0.5	11.9	1.0	26.3	0.0	2.6	0.0	0.5
2018-1	172	7.0	8.7	41.3	1.2	3.5	0.0	24.4	0.6	5.2	0.6	0.0
2018-2	210	4.3	10.0	40.0	0.0	9.0	0.0	25.7	0.0	2.9	1.0	0.0
2019-1	194	7.2	4.6	45.4	0.0	7.2	0.0	22.2	0.5	3.1	1.5	0.0
2019-2	205	3.9	9.8	43.9	0.5	5.9	0.5	28.3	0.0	2.9	1.0	0.0
2020-1	167	7.8	13.2	37.1	0.0	9.0	0.0	24.0	0.0	3.0	4.2	0.0
2020-2	125	4.8	10.4	20.0	0.0	10.4	0.0	49.6	0.0	1.6	0.0	0.0
2021-1	130	5.4	14.6	26.9	1.5	8.5	1.5	39.2	0.0	2.3	0.0	0.0

**Fuente:** Centros de Integración Juvenil. (2021). Sistema de Información Epidemiológica del Consumo de Drogas (Informe de Investigación 21-08g). Dirección de Investigación y Enseñanza, Subdirección de Investigación, Departamento de Investigación Clínica y Epidemiológica.

**Droga de mayor impacto reportada por  
usuarios de drogas ilícitas solicitantes de tratamiento en CIJ  
Tabasco (CIJ Villahermosa)  
1er semestre de 2005 - 1er semestre de 2021**

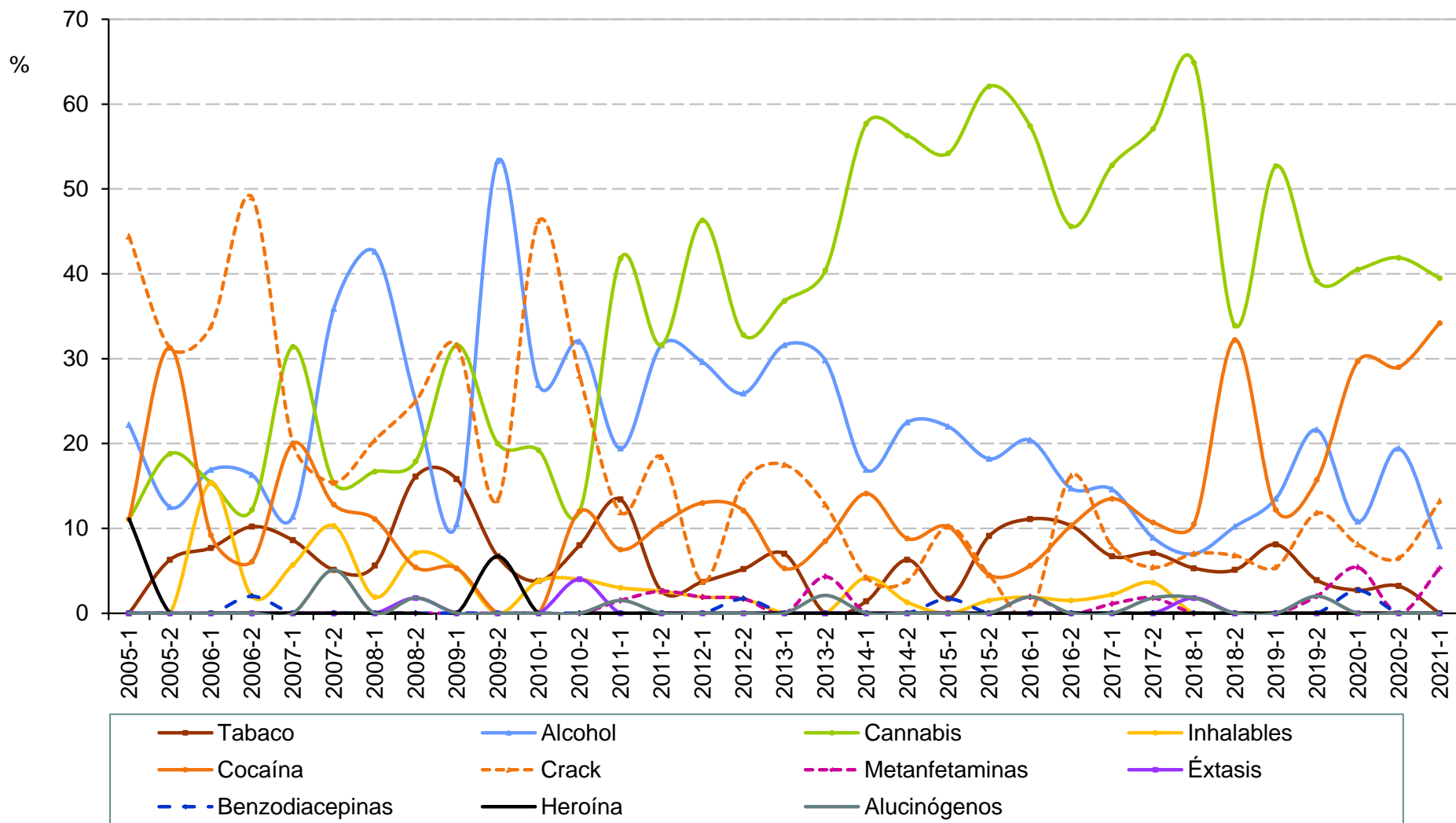

**Droga de mayor impacto reportada por  
usuarios de drogas ilícitas solicitantes de tratamiento en CIJ  
Tabasco (CIJ Villahermosa)  
1er semestre de 2005 - 1er semestre de 2021**

Semestre	Total de casos	Tabaco	Alcohol	Cannabis	Inhalables	Cocaína	Crack	Metanfeta- minas	Éxtasis	Benzodia- cepinas	Heroína	Alucinó- genos
2005-1	9	0.0	22.2	11.1	0.0	11.1	44.4	0.0	0.0	0.0	11.1	0.0
2005-2	16	6.3	12.5	18.8	0.0	31.3	31.3	0.0	0.0	0.0	0.0	0.0
2006-1	65	7.7	16.9	15.4	15.4	9.2	33.8	0.0	0.0	0.0	0.0	0.0
2006-2	49	10.2	16.3	12.2	2.0	6.1	49.0	0.0	0.0	2.0	0.0	0.0
2007-1	35	8.6	11.4	31.4	5.7	20.0	20.0	0.0	0.0	0.0	0.0	0.0
2007-2	39	5.1	35.9	15.4	10.3	12.8	15.4	0.0	0.0	0.0	0.0	5.1
2008-1	54	5.6	42.6	16.7	1.9	11.1	20.4	0.0	0.0	0.0	0.0	0.0
2008-2	56	16.1	25.0	17.9	7.1	5.4	25.0	0.0	1.8	0.0	0.0	1.8
2009-1	19	15.8	10.5	31.6	5.3	5.3	31.6	0.0	0.0	0.0	0.0	0.0
2009-2	15	6.7	53.3	20.0	0.0	0.0	13.3	0.0	0.0	0.0	6.7	0.0
2010-1	26	3.8	26.9	19.2	3.8	0.0	46.2	0.0	0.0	0.0	0.0	0.0
2010-2	25	8.0	32.0	12.0	4.0	12.0	28.0	0.0	4.0	0.0	0.0	0.0
2011-1	67	13.4	19.4	41.8	3.0	7.5	11.9	1.5	0.0	0.0	0.0	1.5
2011-2	38	2.6	31.6	31.6	2.6	10.5	18.4	2.6	0.0	0.0	0.0	0.0
2012-1	54	3.7	29.6	46.3	1.9	13.0	3.7	1.9	0.0	0.0	0.0	0.0
2012-2	58	5.2	25.9	32.8	1.7	12.1	15.5	1.7	0.0	1.7	0.0	0.0
2013-1	57	7.0	31.6	36.8	0.0	5.3	17.5	0.0	0.0	0.0	0.0	0.0
2013-2	47	0.0	29.8	40.4	0.0	8.5	12.8	4.3	0.0	0.0	0.0	2.1
2014-1	71	1.4	16.9	57.7	4.2	14.1	4.2	0.0	0.0	0.0	0.0	0.0
2014-2	80	6.3	22.5	56.3	1.3	8.8	3.8	0.0	0.0	0.0	0.0	0.0
2015-1	59	1.7	22.0	54.2	0.0	10.2	10.2	0.0	0.0	1.7	0.0	0.0
2015-2	66	9.1	18.2	62.1	1.5	4.5	4.5	0.0	0.0	0.0	0.0	0.0
2016-1	54	11.1	20.4	57.4	1.9	5.6	0.0	1.9	0.0	0.0	0.0	1.9
2016-2	68	10.3	14.7	45.6	1.5	10.3	16.2	0.0	0.0	0.0	0.0	0.0
2017-1	89	6.7	14.6	52.8	2.2	13.5	7.9	1.1	0.0	0.0	0.0	0.0
2017-2	56	7.1	8.9	57.1	3.6	10.7	5.4	1.8	0.0	0.0	0.0	1.8
2018-1	57	5.3	7.0	64.9	0.0	10.5	7.0	0.0	1.8	0.0	0.0	1.8
2018-2	59	5.1	10.2	33.9	0.0	32.2	6.8	0.0	0.0	0.0	0.0	0.0
2019-1	74	8.1	13.5	52.7	0.0	12.2	5.4	0.0	0.0	0.0	0.0	0.0
2019-2	51	3.9	21.6	39.2	0.0	15.7	11.8	2.0	0.0	0.0	0.0	2.0
2020-1	37	2.7	10.8	40.5	0.0	29.7	8.1	5.4	0.0	2.7	0.0	0.0
2020-2	31	3.2	19.4	41.9	0.0	29.0	6.5	0.0	0.0	0.0	0.0	0.0
2021-1	38	0.0	7.9	39.5	0.0	34.2	13.2	5.3	0.0	0.0	0.0	0.0

**Fuente:** Centros de Integración Juvenil. (2021). Sistema de Información Epidemiológica del Consumo de Drogas (Informe de Investigación 21-08g). Dirección de Investigación y Enseñanza, Subdirección de Investigación, Departamento de Investigación Clínica y Epidemiológica.



SIECD

# Druga de mayor impacto reportada por usuarios de drogas ilícitas solicitantes de tratamiento en CIJ Tamaulipas

2° semestre de 2004 - 1er semestre de 2021

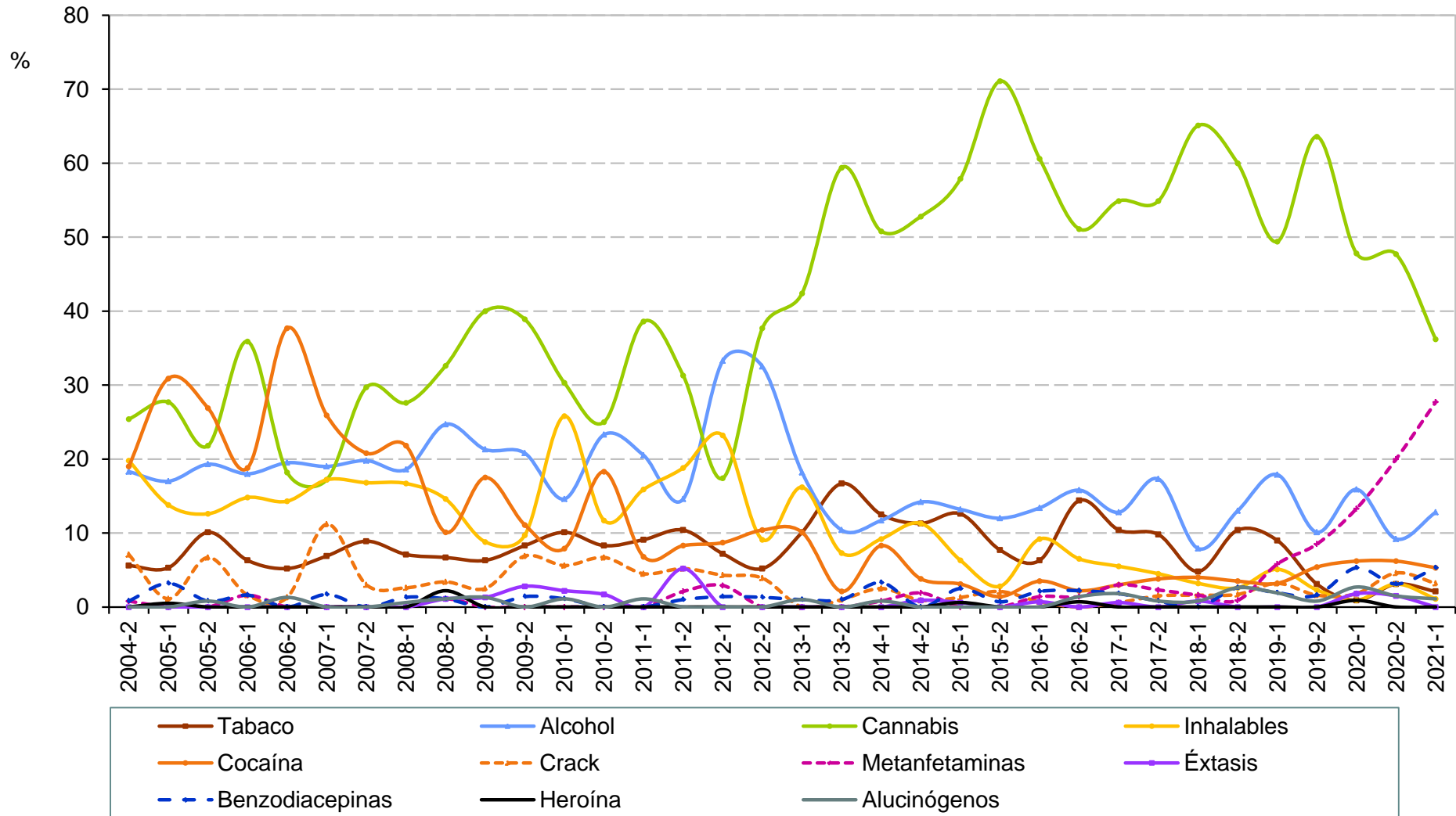

Fuente: Centros de Integración Juvenil. (2021). Sistema de Información Epidemiológica del Consumo de Drogas (Informe de Investigación 21-08g). Dirección de Investigación y Enseñanza, Subdirección de Investigación, Departamento de Investigación Clínica y Epidemiológica.

## Droga de mayor impacto reportada por usuarios de drogas ilícitas solicitantes de tratamiento en CIJ Tamaulipas

**2° semestre de 2004 - 1er semestre de 2021**

Semestre	Total de casos	Tabaco	Alcohol	Cannabis	Inhalables	Cocaína	Crack	Metanfeta- minas	Éxtasis	Benzodia- cepinas	Heroína	Alucinó- genos
2004-2	126	5.6	18.3	25.4	19.8	19.0	7.1	0.8	0.0	0.8	0.0	0.0
2005-1	188	5.3	17.0	27.7	13.8	30.9	1.1	0.0	0.0	3.2	0.5	0.0
2005-2	119	10.1	19.3	21.8	12.6	26.9	6.7	0.0	0.0	0.8	0.0	0.8
2006-1	128	6.3	18.0	35.9	14.8	18.8	1.6	1.6	0.0	1.6	0.0	0.0
2006-2	77	5.2	19.5	18.2	14.3	37.7	1.3	0.0	0.0	0.0	0.0	1.3
2007-1	116	6.9	19.0	17.2	17.2	25.9	11.2	0.0	0.0	1.7	0.0	0.0
2007-2	101	8.9	19.8	29.7	16.8	20.8	3.0	0.0	0.0	0.0	0.0	0.0
2008-1	156	7.1	18.6	27.6	16.7	21.8	2.6	0.0	0.0	1.3	0.0	0.6
2008-2	89	6.7	24.7	32.6	14.6	10.1	3.4	1.1	1.1	1.1	2.2	1.1
2009-1	80	6.3	21.3	40.0	8.8	17.5	2.5	0.0	1.3	0.0	0.0	1.3
2009-2	72	8.3	20.8	38.9	9.7	11.1	6.9	0.0	2.8	1.4	0.0	0.0
2010-1	89	10.1	14.6	30.3	25.8	7.9	5.6	0.0	2.2	1.1	0.0	1.1
2010-2	60	8.3	23.3	25.0	11.7	18.3	6.7	0.0	1.7	0.0	0.0	0.0
2011-1	88	9.1	20.5	38.6	15.9	6.8	4.5	0.0	0.0	0.0	0.0	1.1
2011-2	96	10.4	14.6	31.3	18.8	8.3	5.2	2.1	5.2	1.0	0.0	0.0
2012-1	69	7.2	33.3	17.4	23.2	8.7	4.3	2.9	0.0	1.4	0.0	0.0
2012-2	77	5.2	32.5	37.7	9.1	10.4	3.9	0.0	0.0	1.3	0.0	0.0
2013-1	99	10.1	18.2	42.4	16.2	10.1	0.0	0.0	0.0	1.0	0.0	1.0
2013-2	96	16.7	10.4	59.4	7.3	2.1	1.0	0.0	0.0	1.0	0.0	0.0
2014-1	120	12.5	11.7	50.8	9.2	8.3	2.5	0.8	0.0	3.3	0.0	0.8
2014-2	106	11.3	14.2	52.8	11.3	3.8	0.9	1.9	0.9	0.0	0.0	0.0
2015-1	159	12.6	13.2	57.9	6.3	3.1	1.3	0.0	0.6	2.5	0.6	0.0
2015-2	142	7.7	12.0	71.1	2.8	1.4	2.1	0.0	0.0	0.7	0.0	0.0
2016-1	142	6.3	13.4	60.6	9.2	3.5	0.7	1.4	0.7	2.1	0.0	0.0
2016-2	139	14.4	15.8	51.1	6.5	2.2	0.0	1.4	0.0	2.2	0.7	1.4
2017-1	164	10.4	12.8	54.9	5.5	3.0	0.6	3.0	0.6	1.8	0.0	1.8
2017-2	133	9.8	17.3	54.9	4.5	3.8	1.5	2.3	0.0	0.8	0.0	0.8
2018-1	126	4.8	7.9	65.1	3.2	4.0	1.6	1.6	0.8	0.0	0.0	0.8
2018-2	115	10.4	13.0	60.0	2.6	3.5	1.7	0.9	0.0	2.6	0.0	2.6
2019-1	156	9.0	17.9	49.4	5.1	3.2	3.2	5.8	0.0	1.9	0.0	1.9
2019-2	129	3.1	10.1	63.6	2.3	5.4	1.6	8.5	0.0	1.6	0.0	0.8
2020-1	113	0.9	15.9	47.8	0.9	6.2	1.8	13.3	1.8	5.3	0.9	2.7
2020-2	65	3.1	9.2	47.7	3.1	6.2	4.6	20.0	1.5	3.1	0.0	1.5
2021-1	94	2.1	12.8	36.2	1.1	5.3	3.2	27.7	0.0	5.3	0.0	1.1

**Fuente:** Centros de Integración Juvenil. (2021). Sistema de Información Epidemiológica del Consumo de Drogas (Informe de Investigación 21-08g). Dirección de Investigación y Enseñanza, Subdirección de Investigación, Departamento de Investigación Clínica y Epidemiológica.

## Droga de mayor impacto reportada por usuarios de drogas ilícitas solicitantes de tratamiento en CIJ Tlaxcala (CIJ Tlaxcala) 2° semestre de 2013 - 1er semestre de 2021

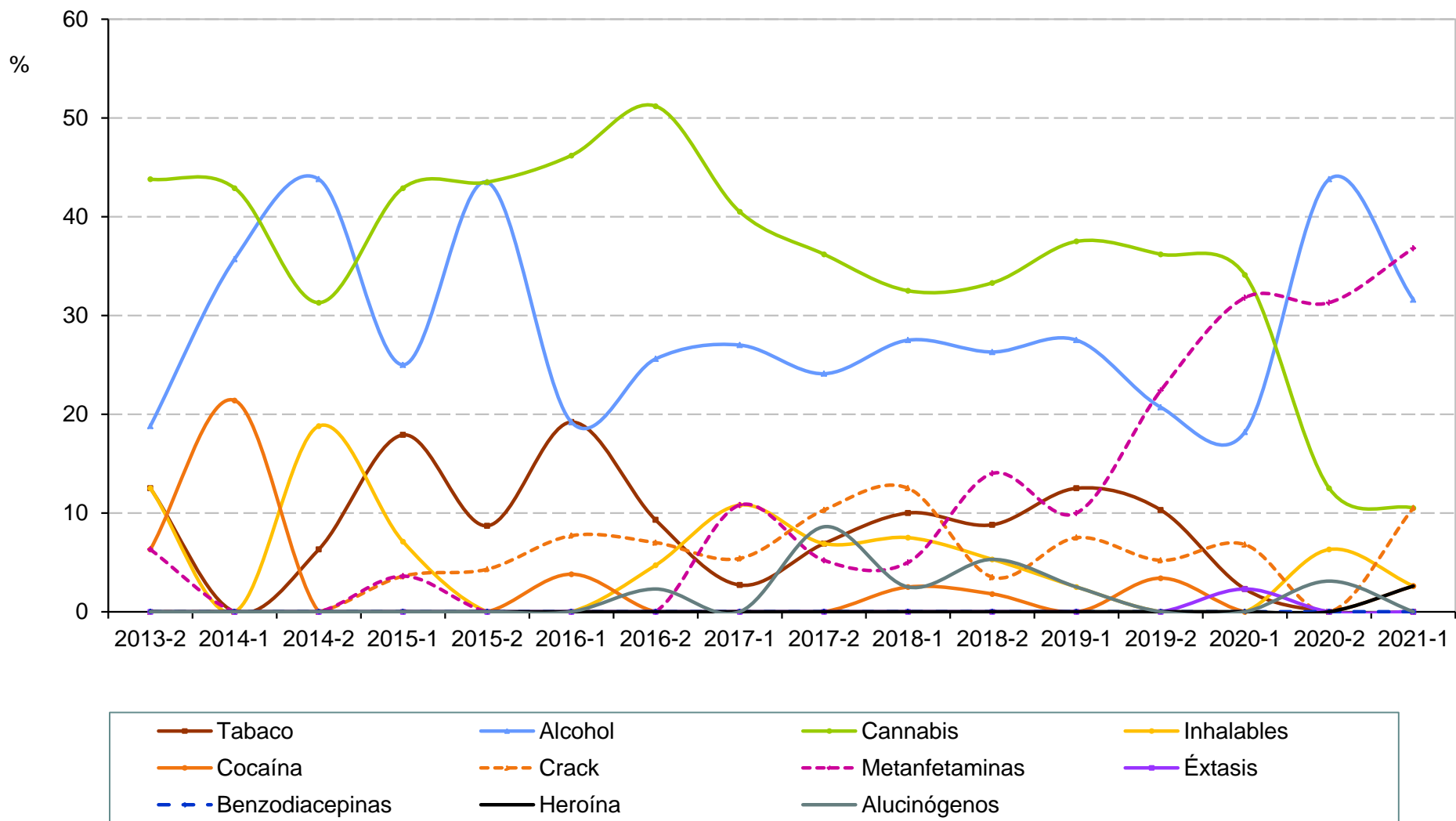

**Fuente:** Centros de Integración Juvenil. (2021). Sistema de Información Epidemiológica del Consumo de Drogas (Informe de Investigación 21-08g). Dirección de Investigación y Enseñanza, Subdirección de Investigación, Departamento de Investigación Clínica y Epidemiológica.



**Droga de mayor impacto reportada por  
usuarios de drogas ilícitas solicitantes de tratamiento en CIJ  
Tlaxcala (CIJ Tlaxcala)  
2° semestre de 2013 - 1er semestre de 2021**

Semestre	Total de casos	Tabaco	Alcohol	Cannabis	Inhalables	Cocaína	Crack	Metanfeta- minas	Éxtasis	Benzodia- cepinas	Heroína	Alucinó- genos
2013-2	16	12.5	18.8	43.8	12.5	6.3	0.0	6.3	0.0	0.0	0.0	0.0
2014-1	14	0.0	35.7	42.9	0.0	21.4	0.0	0.0	0.0	0.0	0.0	0.0
2014-2	16	6.3	43.8	31.3	18.8	0.0	0.0	0.0	0.0	0.0	0.0	0.0
2015-1	28	17.9	25.0	42.9	7.1	0.0	3.6	3.6	0.0	0.0	0.0	0.0
2015-2	23	8.7	43.5	43.5	0.0	0.0	4.3	0.0	0.0	0.0	0.0	0.0
2016-1	26	19.2	19.2	46.2	0.0	3.8	7.7	0.0	0.0	0.0	0.0	0.0
2016-2	43	9.3	25.6	51.2	4.7	0.0	7.0	0.0	0.0	0.0	0.0	2.3
2017-1	37	2.7	27.0	40.5	10.8	0.0	5.4	10.8	0.0	0.0	0.0	0.0
2017-2	58	6.9	24.1	36.2	6.9	0.0	10.3	5.2	0.0	0.0	0.0	8.6
2018-1	40	10.0	27.5	32.5	7.5	2.5	12.5	5.0	0.0	0.0	0.0	2.5
2018-2	57	8.8	26.3	33.3	5.3	1.8	3.5	14.0	0.0	0.0	0.0	5.3
2019-1	40	12.5	27.5	37.5	2.5	0.0	7.5	10.0	0.0	0.0	0.0	2.5
2019-2	58	10.3	20.7	36.2	0.0	3.4	5.2	22.4	0.0	0.0	0.0	0.0
2020-1	44	2.3	18.2	34.1	0.0	0.0	6.8	31.8	2.3	0.0	0.0	0.0
2020-2	32	0.0	43.8	12.5	6.3	0.0	0.0	31.3	0.0	0.0	0.0	3.1
2021-1	38	0.0	31.6	10.5	2.6	2.6	10.5	36.8	0.0	0.0	2.6	0.0



SIECD

# Druga de mayor impacto reportada por usuarios de drogas ilícitas solicitantes de tratamiento en CIJ Veracruz

Veracruz

2° semestre de 2004 - 1er semestre de 2021

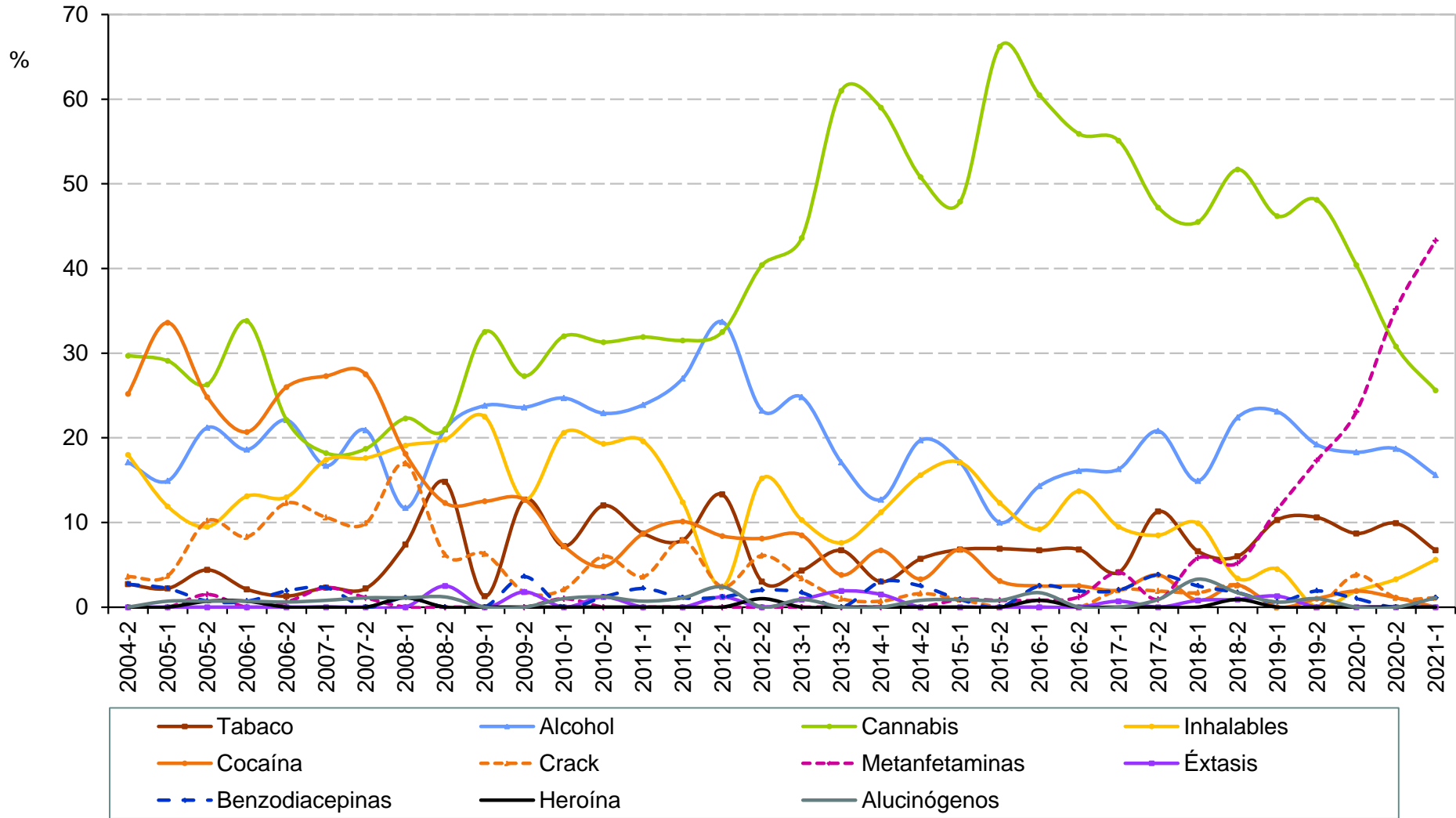

Fuente: Centros de Integración Juvenil. (2021). Sistema de Información Epidemiológica del Consumo de Drogas (Informe de Investigación 21-08g). Dirección de Investigación y Enseñanza, Subdirección de Investigación, Departamento de Investigación Clínica y Epidemiológica.

# Droga de mayor impacto reportada por usuarios de drogas ilícitas solicitantes de tratamiento en CIJ

Veracruz

2° semestre de 2004 - 1er semestre de 2021

Semestre	Total de casos	Tabaco	Alcohol	Cannabis	Inhalables	Cocaína	Crack	Metanfeta- minas	Éxtasis	Benzodia- cepinas	Heroína	Alucinó- genos
2004-2	111	2.7	17.1	29.7	18.0	25.2	3.6	0.0	0.0	2.7	0.0	0.0
2005-1	134	2.2	14.9	29.1	11.9	33.6	3.7	0.0	0.0	2.2	0.0	0.7
2005-2	137	4.4	21.2	26.3	9.5	24.8	10.2	1.5	0.0	0.7	0.7	0.7
2006-1	145	2.1	18.6	33.8	13.1	20.7	8.3	0.0	0.0	0.7	0.7	0.7
2006-2	154	1.3	22.1	22.1	13.0	26.0	12.3	0.6	0.0	1.9	0.0	0.6
2007-1	132	2.3	16.7	18.2	17.4	27.3	10.6	2.3	0.0	2.3	0.0	0.8
2007-2	91	2.2	20.9	18.7	17.6	27.5	9.9	1.1	0.0	0.0	0.0	1.1
2008-1	94	7.4	11.7	22.3	19.1	18.1	17.0	0.0	0.0	1.1	1.1	1.1
2008-2	81	14.8	21.0	21.0	19.8	12.3	6.2	0.0	2.5	0.0	0.0	1.2
2009-1	80	1.3	23.8	32.5	22.5	12.5	6.3	0.0	0.0	0.0	0.0	0.0
2009-2	12	12.7	23.6	27.3	12.7	12.7	1.8	0.0	1.8	3.6	0.0	0.0
2010-1	79	7.2	24.7	32.0	20.6	7.2	2.1	1.0	0.0	0.0	0.0	1.0
2010-2	83	12.0	22.9	31.3	19.3	4.8	6.0	0.0	1.2	1.2	0.0	1.2
2011-1	138	8.7	23.9	31.9	19.6	8.7	3.6	0.0	0.0	2.2	0.0	0.7
2011-2	89	7.9	27.0	31.5	12.4	10.1	7.9	0.0	0.0	1.1	0.0	1.1
2012-1	83	13.3	33.7	32.5	2.4	8.4	2.4	0.0	1.2	1.2	0.0	2.4
2012-2	99	3.0	23.2	40.4	15.2	8.1	6.1	0.0	0.0	2.0	1.0	0.0
2013-1	117	4.3	24.8	43.6	10.3	8.5	3.4	0.0	0.9	1.7	0.0	0.9
2013-2	105	6.7	17.1	61.0	7.6	3.8	1.0	0.0	1.9	0.0	0.0	0.0
2014-1	134	3.0	12.7	59.0	11.2	6.7	0.7	0.0	1.5	3.0	0.0	0.0
2014-2	122	5.7	19.7	50.8	15.6	3.3	1.6	0.0	0.0	2.5	0.8	0.0
2015-1	117	6.8	17.1	47.9	17.1	6.8	0.9	0.9	0.0	0.9	0.0	0.9
2015-2	130	6.9	10.0	66.2	12.3	3.1	0.0	0.8	0.0	0.0	0.0	0.8
2016-1	119	6.7	14.3	60.5	9.2	2.5	0.0	0.8	0.0	2.5	0.8	1.7
2016-2	161	6.8	16.1	55.9	13.7	2.5	0.0	1.2	0.0	1.9	0.0	0.0
2017-1	147	4.1	16.3	55.1	9.5	2.0	2.0	4.1	0.7	2.0	0.0	0.0
2017-2	106	11.3	20.8	47.2	8.5	3.8	1.9	0.9	0.0	3.8	0.0	0.9
2018-1	121	6.6	14.9	45.5	9.9	0.8	1.7	5.8	0.8	2.5	0.0	3.3
2018-2	116	6.0	22.4	51.7	3.4	2.6	2.6	5.2	0.9	1.7	0.9	1.7
2019-1	156	10.3	23.1	46.2	4.5	0.0	0.0	11.5	1.3	0.6	0.0	0.6
2019-2	104	10.6	19.2	48.1	0.0	1.0	0.0	17.3	0.0	1.9	0.0	1.0
2020-1	104	8.7	18.3	40.4	1.9	1.9	3.8	23.1	0.0	1.0	0.0	0.0
2020-2	91	9.9	18.7	30.8	3.3	1.1	1.1	35.2	0.0	0.0	0.0	0.0
2021-1	90	6.7	15.6	25.6	5.6	0.0	1.1	43.3	0.0	1.1	0.0	1.1

**Fuente:** Centros de Integración Juvenil. (2021). Sistema de Información Epidemiológica del Consumo de Drogas (Informe de Investigación 21-08g). Dirección de Investigación y Enseñanza, Subdirección de Investigación, Departamento de Investigación Clínica y Epidemiológica.



SIECD

# Druga de mayor impacto reportada por usuarios de drogas ilícitas solicitantes de tratamiento en CIJ

Yucatán

2° semestre de 2004 - 1er semestre de 2021

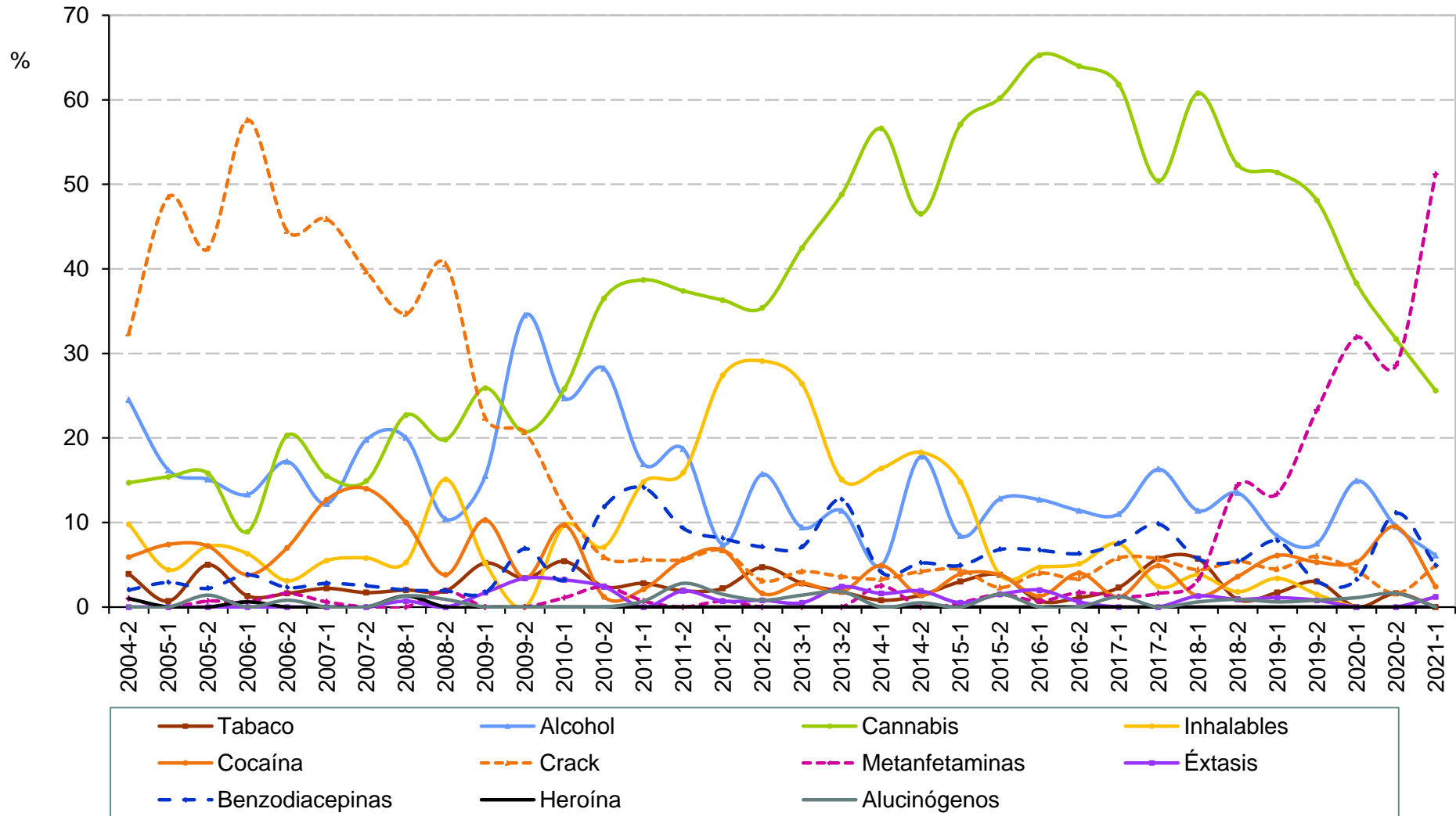

# Droga de mayor impacto reportada por usuarios de drogas ilícitas solicitantes de tratamiento en CIJ

Yucatán

2° semestre de 2004 - 1er semestre de 2021

Semestre	Total de casos	Tabaco	Alcohol	Cannabis	Inhalables	Cocaína	Crack	Metanfeta- minas	Éxtasis	Benzodia- cepinas	Heroína	Alucinó- genos
2004-2	102	3.9	24.5	14.7	9.8	5.9	32.4	1.0	0.0	2.0	1.0	0.0
2005-1	136	0.7	16.2	15.4	4.4	7.4	48.5	0.0	0.0	2.9	0.0	0.0
2005-2	139	5.0	15.1	15.8	7.2	7.2	42.4	0.7	0.0	2.2	0.0	1.4
2006-1	158	1.3	13.3	8.9	6.3	3.8	57.6	0.6	0.0	3.8	0.6	0.0
2006-2	128	1.6	17.2	20.3	3.1	7.0	44.5	1.6	0.0	2.3	0.0	0.8
2007-1	181	2.2	12.2	15.5	5.5	12.7	45.9	0.6	0.0	2.8	0.0	0.0
2007-2	121	1.7	19.8	14.9	5.8	14.0	39.7	0.0	0.0	2.5	0.0	0.0
2008-1	150	2.0	20.0	22.7	5.3	10.0	34.7	0.0	0.7	2.0	1.3	1.3
2008-2	106	1.9	10.4	19.8	15.1	3.8	40.6	1.9	0.0	1.9	0.0	0.9
2009-1	58	5.2	15.5	25.9	5.2	10.3	22.4	0.0	1.7	1.7	0.0	0.0
2009-2	352	3.4	34.5	20.7	0.0	3.4	20.7	0.0	3.4	6.9	0.0	0.0
2010-1	402	5.4	24.7	25.8	9.7	9.7	11.8	1.1	3.2	3.2	0.0	0.0
2010-2	85	2.4	28.2	36.5	7.1	1.2	5.9	2.4	2.4	11.8	0.0	0.0
2011-1	142	2.8	16.9	38.7	14.8	2.1	5.6	0.7	0.0	14.1	0.0	0.7
2011-2	107	1.9	18.7	37.4	15.9	5.6	5.6	0.0	1.9	9.3	0.0	2.8
2012-1	135	2.2	7.4	36.3	27.4	6.7	6.7	0.7	0.7	8.1	0.0	1.5
2012-2	127	4.7	15.7	35.4	29.1	1.6	3.1	0.0	0.8	7.1	0.0	0.8
2013-1	212	2.8	9.4	42.5	26.4	2.8	4.2	0.0	0.5	7.1	0.0	1.4
2013-2	166	1.8	11.4	48.8	15.1	1.8	3.6	0.0	2.4	12.7	0.0	1.8
2014-1	122	0.8	4.9	56.6	16.4	4.9	3.3	2.5	1.6	4.1	0.0	0.0
2014-2	213	1.4	17.8	46.5	18.3	1.4	4.2	0.0	1.9	5.2	0.5	0.0
2015-1	203	3.0	8.4	57.1	14.8	3.9	4.4	0.5	0.5	4.9	0.0	0.0
2015-2	133	3.8	12.8	60.2	3.8	3.8	2.3	1.5	1.5	6.8	0.0	1.5
2016-1	150	0.7	12.7	65.3	4.7	1.3	4.0	0.7	2.0	6.7	0.0	0.0
2016-2	175	1.1	11.4	64.0	5.1	4.0	3.4	1.7	0.6	6.3	0.0	0.0
2017-1	173	2.3	11.0	61.8	7.5	1.2	5.8	1.2	0.0	7.5	0.0	1.2
2017-2	123	5.7	16.3	50.4	2.4	4.9	5.7	1.6	0.0	9.8	0.0	0.0
2018-1	158	5.7	11.4	60.8	3.8	1.3	4.4	3.2	1.3	5.7	0.0	0.6
2018-2	111	0.9	13.5	52.3	1.8	3.6	5.4	14.4	0.9	5.4	0.0	0.9
2019-1	179	1.7	8.4	51.4	3.4	6.1	4.5	13.4	1.1	7.8	0.0	0.6
2019-2	133	3.0	7.5	48.1	1.5	5.3	6.0	23.3	0.8	3.0	0.0	0.8
2020-1	94	0.0	14.9	38.3	0.0	5.3	4.3	31.9	0.0	3.2	0.0	1.1
2020-2	63	1.6	9.5	31.7	0.0	9.5	1.6	28.6	0.0	11.1	0.0	1.6
2021-1	82	0.0	6.1	25.6	1.2	2.4	4.9	51.2	1.2	4.9	0.0	0.0

**Fuente:** Centros de Integración Juvenil. (2021). Sistema de Información Epidemiológica del Consumo de Drogas (Informe de Investigación 21-08g). Dirección de Investigación y Enseñanza, Subdirección de Investigación, Departamento de Investigación Clínica y Epidemiológica.



SIECD

# Druga de mayor impacto reportada por usuarios de drogas ilícitas solicitantes de tratamiento en CIJ

Zacatecas

2° semestre de 2004 - 1er semestre de 2021

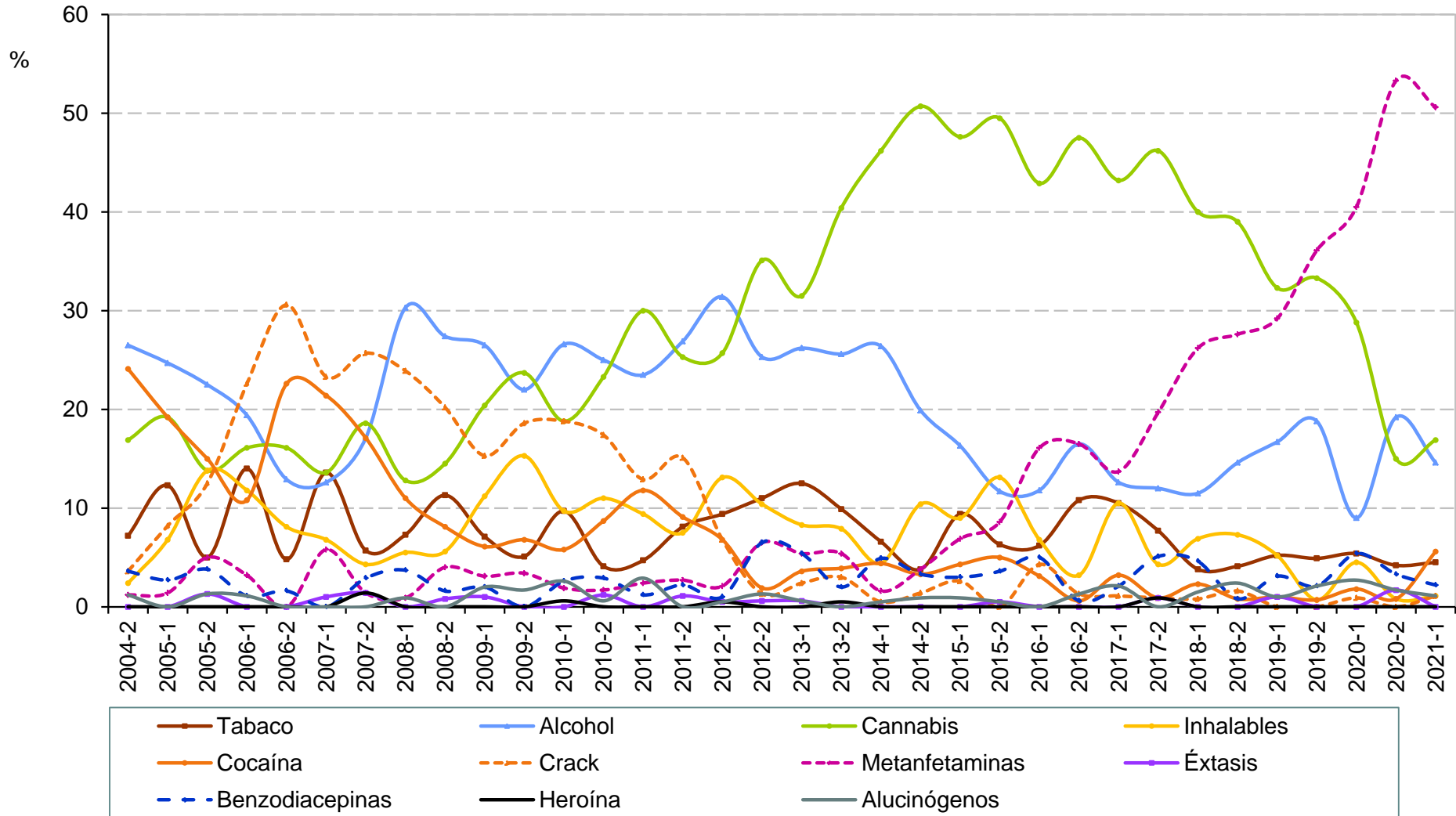

Fuente: Centros de Integración Juvenil. (2021). Sistema de Información Epidemiológica del Consumo de Drogas (Informe de Investigación 21-08g). Dirección de Investigación y Enseñanza, Subdirección de Investigación, Departamento de Investigación Clínica y Epidemiológica.

# Droga de mayor impacto reportada por usuarios de drogas ilícitas solicitantes de tratamiento en CIJ

Zacatecas

2° semestre de 2004 - 1er semestre de 2021

Semestre	Total de casos	Tabaco	Alcohol	Cannabis	Inhalables	Cocaína	Crack	Metanfeta- minas	Éxtasis	Benzodia- cepinas	Heroína	Alucinó- genos
2004-2	83	7.2	26.5	16.9	2.4	24.1	3.6	1.2	0.0	3.6	0.0	1.2
2005-1	73	12.3	24.7	19.2	6.8	19.2	8.2	1.4	0.0	2.7	0.0	0.0
2005-2	80	5.0	22.5	13.8	13.8	15.0	12.5	5.0	1.3	3.8	0.0	1.3
2006-1	93	14.0	19.4	16.1	11.8	10.8	22.6	3.2	0.0	1.1	0.0	1.1
2006-2	62	4.8	12.9	16.1	8.1	22.6	30.6	0.0	0.0	1.6	0.0	0.0
2007-1	103	13.6	12.6	13.6	6.8	21.4	23.3	5.8	1.0	0.0	0.0	0.0
2007-2	70	5.7	17.1	18.6	4.3	17.1	25.7	1.4	1.4	2.9	1.4	0.0
2008-1	109	7.3	30.3	12.8	5.5	11.0	23.9	0.9	0.0	3.7	0.0	0.9
2008-2	124	11.3	27.4	14.5	5.6	8.1	20.2	4.0	0.8	1.6	0.0	0.0
2009-1	98	7.1	26.5	20.4	11.2	6.1	15.3	3.1	1.0	2.0	0.0	2.0
2009-2	65	5.1	22.0	23.7	15.3	6.8	18.6	3.4	0.0	0.0	0.0	1.7
2010-1	78	9.7	26.6	18.8	9.7	5.8	18.8	1.9	0.0	2.6	0.6	2.6
2010-2	172	4.1	25.0	23.3	11.0	8.7	17.4	1.7	1.2	2.9	0.0	0.6
2011-1	170	4.7	23.5	30.0	9.4	11.8	12.9	2.4	0.0	1.2	0.0	2.9
2011-2	186	8.1	26.9	25.3	7.5	9.1	15.1	2.7	1.1	2.2	0.0	0.0
2012-1	191	9.4	31.4	25.7	13.1	6.8	6.8	2.1	0.5	1.0	0.5	0.5
2012-2	154	11.0	25.3	35.1	10.4	1.9	1.3	6.5	0.6	6.5	0.0	1.3
2013-1	168	12.5	26.2	31.5	8.3	3.6	2.4	5.4	0.6	5.4	0.0	0.6
2013-2	203	9.9	25.6	40.4	7.9	3.9	3.0	5.4	0.0	2.0	0.5	0.0
2014-1	182	6.6	26.4	46.2	4.4	4.4	0.5	1.6	0.0	4.9	0.0	0.5
2014-2	211	3.8	19.9	50.7	10.4	3.3	1.4	3.8	0.0	3.3	0.0	0.9
2015-1	233	9.4	16.3	47.6	9.0	4.3	2.6	6.9	0.0	3.0	0.0	0.9
2015-2	222	6.3	11.7	49.5	13.1	5.0	0.0	8.6	0.5	3.6	0.0	0.5
2016-1	161	6.2	11.8	42.9	6.8	3.1	4.3	16.1	0.0	5.0	0.0	0.0
2016-2	158	10.8	16.5	47.5	3.2	0.6	1.3	16.5	0.0	0.6	0.0	1.3
2017-1	95	10.5	12.6	43.2	10.5	3.2	1.1	13.7	0.0	2.1	0.0	2.1
2017-2	117	7.7	12.0	46.2	4.3	0.9	0.9	19.7	0.9	5.1	0.9	0.0
2018-1	130	3.8	11.5	40.0	6.9	2.3	0.8	26.2	0.0	4.6	0.0	1.5
2018-2	123	4.1	14.6	39.0	7.3	0.8	1.6	27.6	0.0	0.8	0.0	2.4
2019-1	96	5.2	16.7	32.3	5.2	1.0	0.0	29.2	1.0	3.1	0.0	1.0
2019-2	144	4.9	18.8	33.3	0.7	0.7	0.0	36.1	0.0	2.1	0.0	2.1
2020-1	111	5.4	9.0	28.8	4.5	1.8	0.9	40.5	0.0	5.4	0.0	2.7
2020-2	120	4.2	19.2	15.0	0.8	0.8	0.0	53.3	1.7	3.3	0.0	1.7
2021-1	89	4.5	14.6	16.9	1.1	5.6	1.1	50.6	0.0	2.2	0.0	1.1

**Fuente:** Centros de Integración Juvenil. (2021). Sistema de Información Epidemiológica del Consumo de Drogas (Informe de Investigación 21-08g). Dirección de Investigación y Enseñanza, Subdirección de Investigación, Departamento de Investigación Clínica y Epidemiológica.