



Sistema de Información Epidemiológica del  
Consumo de Drogas

---

***Droga de mayor impacto reportada por usuarios de  
drogas ilícitas solicitantes de tratamiento  
en Centros de Integración Juvenil  
del 2° semestre de 2004 al 1er semestre de 2019  
(Nivel Nacional y Entidades Federativa)***

---

**Alma Delia Gutiérrez López**

**Informe de Investigación 19-04g**

**México, septiembre de 2019**

# Directorio

## **Presidente del Patronato Nacional**

Dr. Roberto Tapia Conyer

## **Fundadora de Centros de Integración Juvenil, A.C. y Vicepresidenta Vitalicia del Patronato Nacional**

Sra. Kena Moreno

## **Directora General**

Mtra. Carmen Fernández Cáceres

## **Director General Adjunto de Operación y Patronatos**

Dr. José Ángel Prado García

## **Director General Adjunto Normativo**

Dr. Ricardo Sánchez Huesca

## **Encargado de la Director de Investigación y Enseñanza**

Mtro. David Bruno Diaz Negrete

## **Subdirectora de Investigación**

Dra. Solveig Eréndira Rodríguez Kuri

## **Jefe de Investigación Clínica y Epidemiológica**

Dr. Valeriano Raúl García Aurrecoechea

# Presentación

Como parte del seguimiento epidemiológico del consumo de drogas en pacientes de primer ingreso a tratamiento en Centros de Integración Juvenil (CIJ), el presente documento presenta la actualización de las tendencias observadas en la **droga de mayor impacto** en los últimos 12 meses de los usuarios de drogas ilícitas que ingresaron entre el segundo semestre de 2004 y el primer semestre de 2019.

Los datos se obtuvieron del formato de “Entrevista Inicial” del Expediente Clínico abierto a cada usuario de drogas que ingresa por primera vez a tratamiento a CIJ. El registro de la información lo realiza el personal del Equipo Médico Técnico designado para ello en cada una de las unidades de atención. Cabe señalar que en el CIJ La Piedad, la información de la entrevista inicial se registra en formato físico y la captura electrónica de la información la efectúa personal del área de investigación responsable del proyecto.

La información que se presenta es a nivel nacional y para cada una de las entidades federativas en las que CIJ cuenta con al menos una unidad operativa y donde se brinda el servicio de tratamiento.

Las drogas que se incluyen en las tendencias del consumo son: tabaco, alcohol, cannabis (mariguana), inhalables, cocaína en polvo (cocaína), crack, metanfetaminas, MDMA (Éxtasis) y otras metanfetaminas alucinógenas, Benzodiazepinas (incluye Royhpnol), heroína y alucinógenos.

Finalmente, cabe señalar que la tendencia registrada en el consumo de drogas a partir del primer semestre de 2010 puede ser reflejo del ajuste realizado en el formato de «Entrevista Inicial» utilizado para la obtención de la información y de la implementación del expediente a un sistema electrónico.

# Unidades de atención

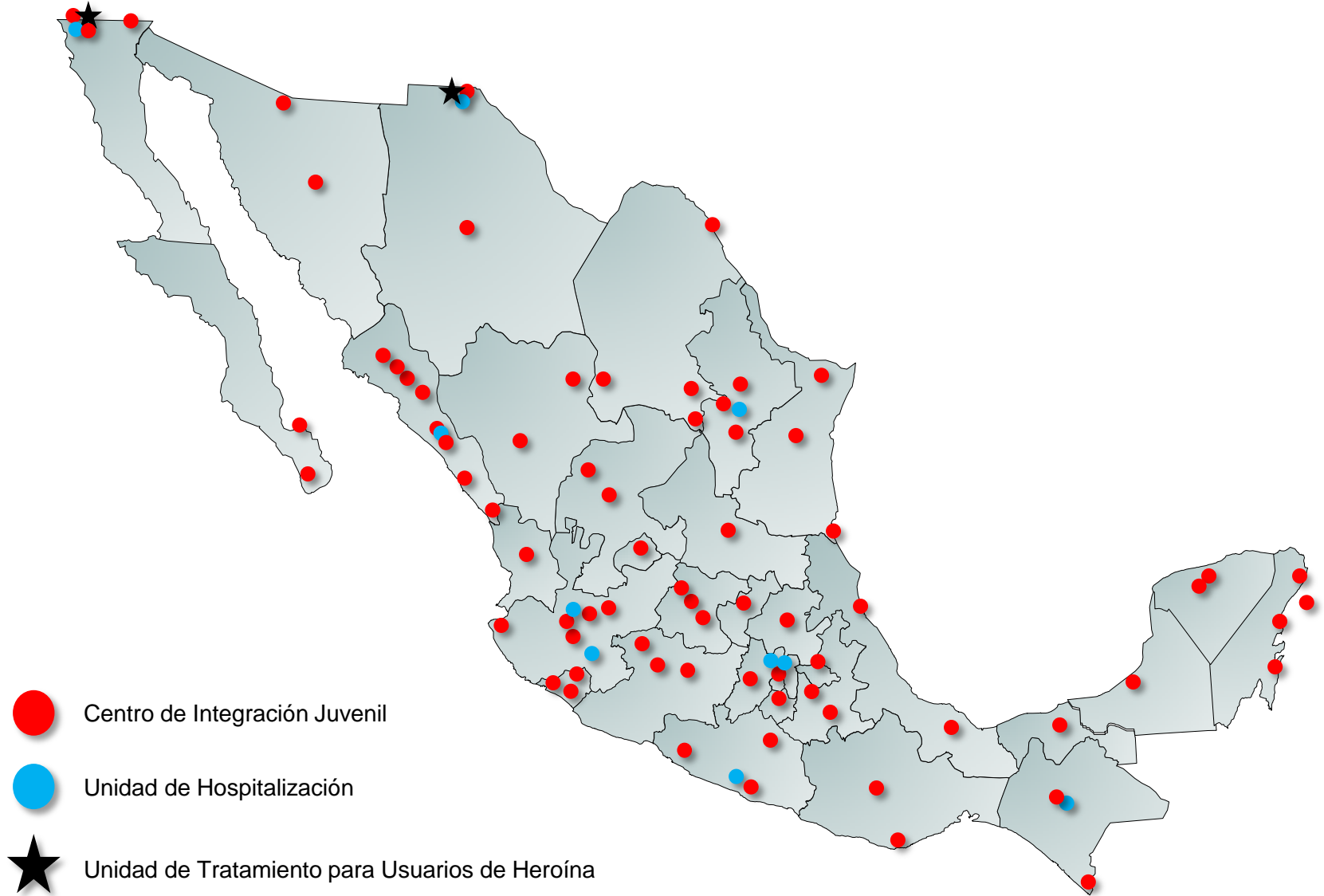

## Droga de mayor impacto reportada por usuarios de drogas ilícitas solicitantes de tratamiento en CIJ

**Nivel Nacional**  
**2° semestre de 2004 - 1er semestre de 2019**

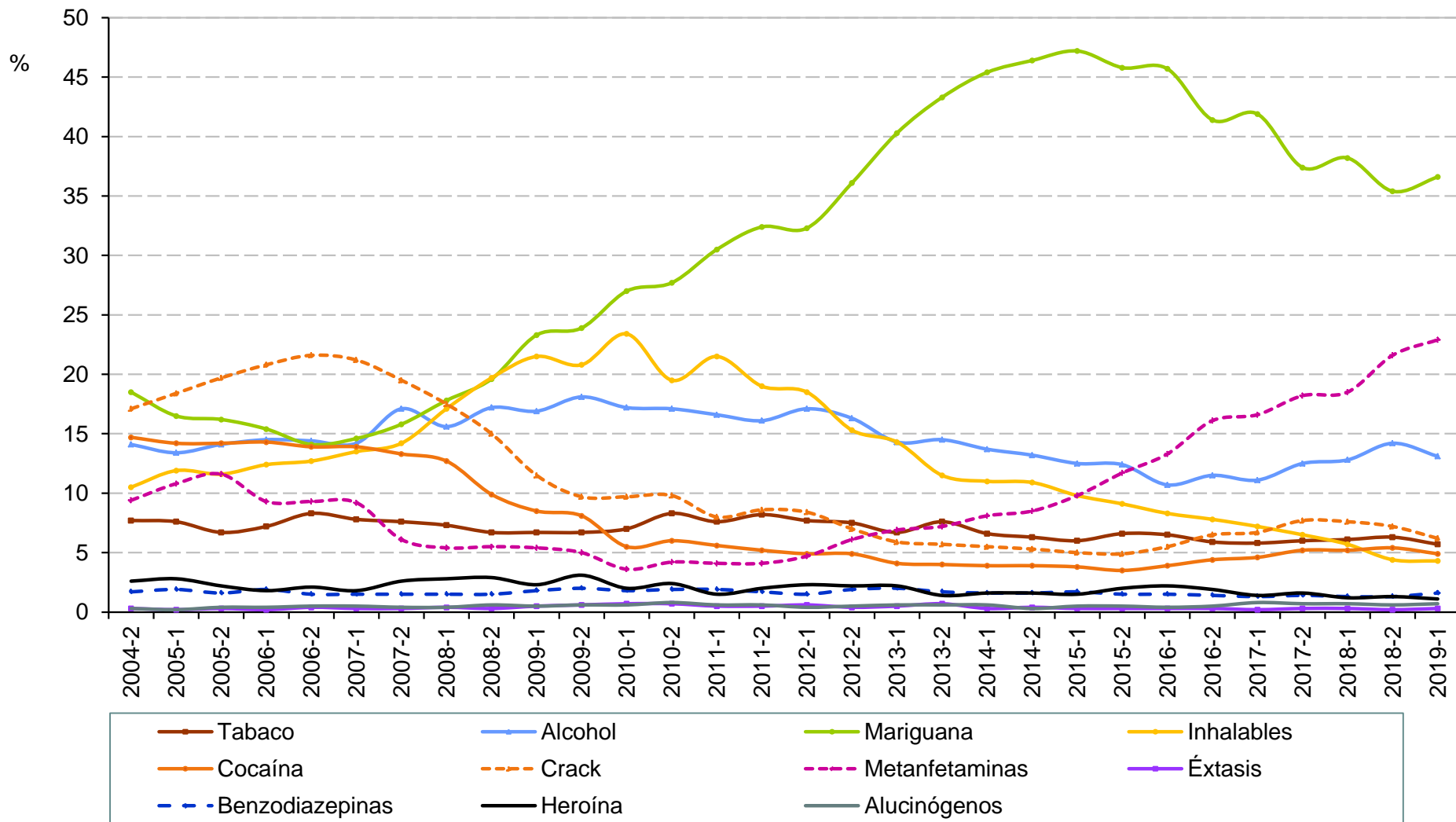

## Droga de mayor impacto reportada por usuarios de drogas ilícitas solicitantes de tratamiento en CIJ

Nivel Nacional

2° semestre de 2004 - 1er semestre de 2019

Semestre	Total de casos	Tabaco	Alcohol	Cannabis	Inhalables	Cocaína	Crack	Metanfetaminas	Éxtasis	Benzodiazepinas	Heroína	Alucinógenos
2004-2	7,987	7.7	14.1	18.5	10.5	14.7	17.1	9.4	0.3	1.7	2.6	0.3
2005-1	9,526	7.6	13.4	16.5	11.9	14.2	18.4	10.8	0.2	1.9	2.8	0.2
2005-2	8,913	6.7	14.1	16.2	11.6	14.2	19.7	11.6	0.3	1.6	2.2	0.4
2006-1	9,612	7.2	14.5	15.4	12.4	14.3	20.8	9.3	0.2	1.9	1.8	0.4
2006-2	8,504	8.3	14.4	14.1	12.7	13.9	21.6	9.3	0.4	1.5	2.1	0.5
2007-1	9,948	7.8	14.2	14.6	13.5	13.9	21.2	9.2	0.3	1.5	1.8	0.5
2007-2	8,746	7.6	17.1	15.8	14.2	13.3	19.5	6.1	0.3	1.5	2.6	0.4
2008-1	10,164	7.3	15.6	17.8	17.1	12.7	17.5	5.4	0.4	1.5	2.8	0.4
2008-2	9,163	6.7	17.2	19.6	19.7	9.9	15.0	5.5	0.3	1.5	2.9	0.6
2009-1	9,122	6.7	16.9	23.3	21.5	8.5	11.5	5.4	0.5	1.8	2.3	0.5
2009-2	7,446	6.7	18.1	23.9	20.8	8.1	9.7	5.0	0.6	2.0	3.1	0.6
2010-1	10,182	7.0	17.2	27.0	23.4	5.5	9.7	3.6	0.7	1.8	2.0	0.6
2010-2	9,253	8.3	17.1	27.7	19.5	6.0	9.8	4.2	0.7	1.9	2.4	0.8
2011-1	11,817	7.6	16.6	30.5	21.5	5.6	8.0	4.1	0.5	1.9	1.5	0.6
2011-2	11,233	8.2	16.1	32.4	19.0	5.2	8.6	4.1	0.5	1.7	2.0	0.6
2012-1	12,180	7.7	17.1	32.3	18.5	4.9	8.4	4.7	0.6	1.5	2.3	0.4
2012-2	11,570	7.5	16.3	36.1	15.3	4.9	7.0	6.1	0.4	1.9	2.2	0.5
2013-1	12,977	6.7	14.3	40.3	14.3	4.1	5.9	6.9	0.5	2.0	2.2	0.6
2013-2	11,442	7.6	14.5	43.3	11.5	4.0	5.7	7.2	0.7	1.7	1.4	0.6
2014-1	11,422	6.6	13.7	45.4	11.0	3.9	5.5	8.1	0.3	1.6	1.6	0.6
2014-2	10,622	6.3	13.2	46.4	10.9	3.9	5.3	8.5	0.4	1.6	1.6	0.3
2015-1	11,587	6.0	12.5	47.2	9.8	3.8	5.0	9.8	0.3	1.7	1.5	0.5
2015-2	10,713	6.6	12.4	45.8	9.1	3.5	4.9	11.7	0.3	1.5	2.0	0.5
2016-1	10,745	6.5	10.7	45.6	8.3	3.9	5.5	13.3	0.3	1.5	2.2	0.4
2016-2	11,916	5.9	11.5	41.4	7.8	4.4	6.5	16.1	0.3	1.4	1.9	0.5
2017-1	11,595	5.8	11.1	41.9	7.2	4.6	6.7	16.6	0.2	1.3	1.4	0.8
2017-2	9,886	6.0	12.5	37.4	6.5	5.2	7.7	18.2	0.3	1.4	1.6	0.7
2018-1	11,184	6.1	12.8	38.2	5.7	5.2	7.6	18.5	0.3	1.3	1.2	0.7
2018-2	10,582	6.3	14.2	35.4	4.4	5.4	7.2	21.6	0.2	1.3	1.3	0.6
2019-1	11,407	5.7	13.1	36.6	4.3	4.9	6.2	22.9	0.3	1.6	1.1	0.7

**Droga de mayor impacto reportada por  
usuarios de drogas ilícitas solicitantes de tratamiento en CIJ  
Aguascalientes (CIJ Aguascalientes)  
2° semestre de 2004 - 1er semestre de 2019**

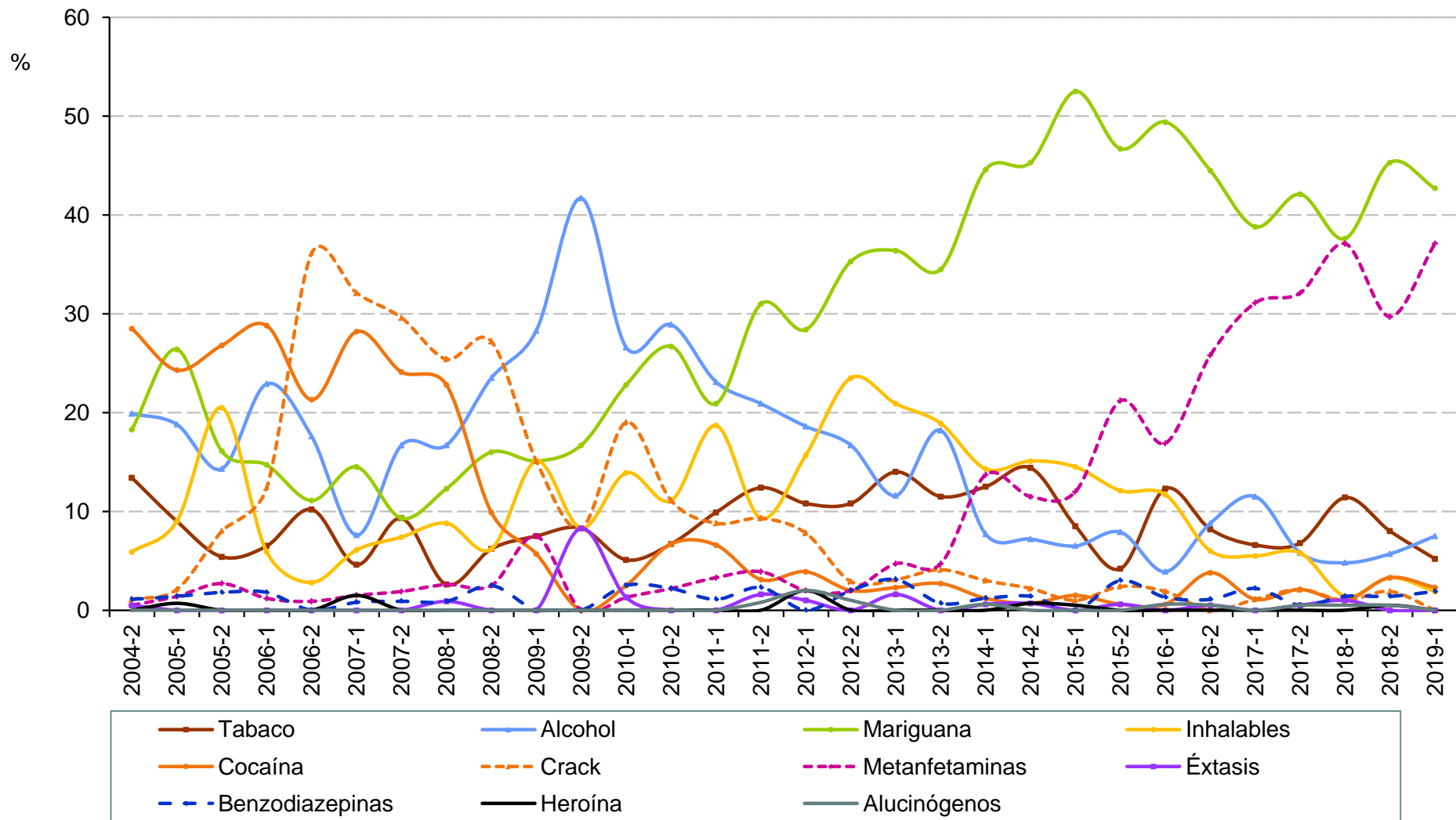

**Fuente:** Centros de Integración Juvenil, Dirección de Investigación y Enseñanza, Subdirección de Investigación, Sistema de Información Epidemiológica del Consumo de Drogas. México, 2019

**Droga de mayor impacto reportada por  
usuarios de drogas ilícitas solicitantes de tratamiento en CIJ  
Aguascalientes (CIJ Aguascalientes)  
2° semestre de 2004 - 1er semestre de 2019**

Semestre	Total de casos	Tabaco	Alcohol	Cannabis	Inhalables	Cocaína	Crack	Metanfeta- minas	Éxtasis	Benzodia- zepinas	Heroína	Alucinó- genos
2004-2	186	13.4	19.9	18.3	5.9	28.5	1.1	0.5	0.5	1.1	0.0	0.0
2005-1	144	9.0	18.8	26.4	9.0	24.3	2.1	1.4	0.0	1.4	0.7	0.0
2005-2	112	5.4	14.3	16.1	20.5	26.8	8.0	2.7	0.0	1.8	0.0	0.0
2006-1	170	6.5	22.9	14.7	5.9	28.8	12.4	1.2	0.0	1.8	0.0	0.0
2006-2	108	10.2	17.6	11.1	2.8	21.3	36.1	0.9	0.0	0.0	0.0	0.0
2007-1	131	4.6	7.6	14.5	6.1	28.2	32.1	1.5	0.0	0.8	1.5	0.0
2007-2	108	9.3	16.7	9.3	7.4	24.1	29.6	1.9	0.0	0.9	0.0	0.0
2008-1	114	2.6	16.7	12.3	8.8	22.8	25.4	2.6	0.9	0.9	0.0	0.0
2008-2	81	6.2	23.5	16.0	6.2	9.9	27.2	2.5	0.0	2.5	0.0	0.0
2009-1	53	7.5	28.3	15.1	15.1	5.7	15.1	7.5	0.0	0.0	0.0	0.0
2009-2	12	8.3	41.7	16.7	8.3	0.0	8.3	0.0	8.3	0.0	0.0	0.0
2010-1	79	5.1	26.6	22.8	13.9	2.5	19.0	1.3	1.3	2.5	0.0	0.0
2010-2	45	6.7	28.9	26.7	11.1	6.7	11.1	2.2	0.0	2.2	0.0	0.0
2011-1	91	9.9	23.1	20.9	18.7	6.6	8.8	3.3	0.0	1.1	0.0	0.0
2011-2	129	12.4	20.9	31.0	9.3	3.1	9.3	3.9	1.6	2.3	0.0	0.8
2012-1	102	10.8	18.6	28.4	15.7	3.9	7.8	2.0	1.0	0.0	2.0	2.0
2012-2	102	10.8	16.7	35.3	23.5	2.0	2.9	2.0	0.0	2.0	0.0	1.0
2013-1	129	14.0	11.6	36.4	20.9	2.3	3.1	4.7	1.6	3.1	0.0	0.0
2013-2	148	11.5	18.2	34.5	18.9	2.7	4.1	4.7	0.0	0.7	0.0	0.0
2014-1	168	12.5	7.7	44.6	14.3	1.2	3.0	13.7	0.6	1.2	0.0	0.6
2014-2	139	14.4	7.2	45.3	15.1	0.7	2.2	11.5	0.7	1.4	0.7	0.0
2015-1	200	8.5	6.5	52.5	14.5	1.5	1.0	12.0	0.0	0.0	0.5	0.0
2015-2	165	4.2	7.9	46.7	12.1	0.6	2.4	21.2	0.6	3.0	0.0	0.0
2016-1	154	12.3	3.9	49.4	11.7	0.6	1.9	16.9	0.0	1.3	0.0	0.6
2016-2	182	8.2	8.8	44.5	6.0	3.8	0.0	25.8	0.5	1.1	0.0	0.5
2017-1	183	6.6	11.5	38.8	5.5	1.1	1.1	31.1	0.0	2.2	0.0	0.0
2017-2	190	6.8	5.8	42.1	5.8	2.1	2.1	32.1	0.5	0.5	0.0	0.5
2018-1	210	11.4	4.8	37.6	1.4	1.0	1.0	37.1	1.0	1.4	0.0	0.5
2018-2	212	8.0	5.7	45.3	3.3	3.3	1.9	29.7	0.0	1.4	0.5	0.5
2019-1	213	5.2	7.5	42.7	1.9	2.3	0.0	37.1	0.0	1.9	0.0	0.0

**Fuente:** Centros de Integración Juvenil, Dirección de Investigación y Enseñanza, Subdirección de Investigación, Sistema de Información Epidemiológica del Consumo de Drogas. México, 2019



## Droga de mayor impacto reportada por usuarios de drogas ilícitas solicitantes de tratamiento en CIJ Baja California 2° semestre de 2004 - 1er semestre de 2019

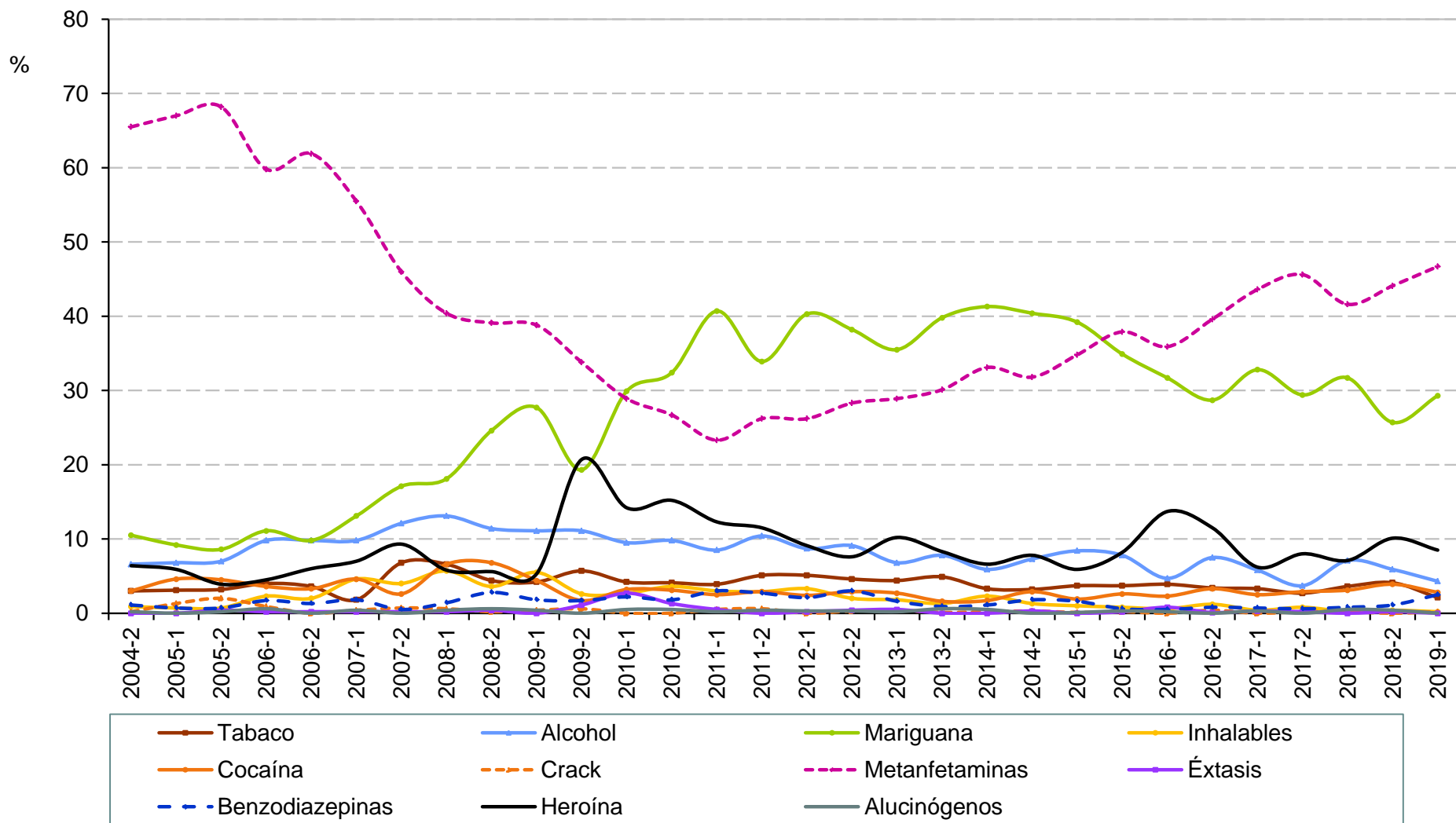

**Droga de mayor impacto reportada por  
usuarios de drogas ilícitas solicitantes de tratamiento en CIJ  
Baja California  
2° semestre de 2004 - 1er semestre de 2019**

Semestre	Total de casos	Tabaco	Alcohol	Cannabis	Inhalables	Cocaína	Crack	Metanfeta- minas	Éxtasis	Benzodia- zepinas	Heroína	Alucinó- genos
2004-2	438	3.0	6.6	10.5	0.9	3.0	0.2	65.5	0.0	1.1	6.4	0.2
2005-1	542	3.1	6.8	9.2	0.7	4.6	1.3	67.0	0.0	0.7	5.9	0.0
2005-2	560	3.2	7.0	8.6	0.7	4.5	2.0	68.2	0.4	0.7	3.9	0.2
2006-1	470	4.0	9.8	11.1	2.3	3.6	0.9	59.8	0.2	1.7	4.5	0.6
2006-2	449	3.6	9.8	9.8	2.0	3.3	0.0	61.9	0.2	1.3	6.0	0.0
2007-1	541	1.8	9.8	13.1	4.6	4.6	0.4	55.5	0.2	1.8	7.0	0.4
2007-2	428	6.8	12.1	17.1	4.0	2.6	0.7	46.0	0.2	0.5	9.3	0.0
2008-1	513	6.6	13.1	18.1	5.7	6.6	0.6	40.4	0.2	1.4	5.8	0.4
2008-2	499	4.4	11.4	24.6	3.6	6.8	0.2	39.1	0.4	2.8	5.6	0.6
2009-1	451	4.2	11.1	27.7	5.5	4.4	0.4	38.8	0.0	1.8	5.3	0.4
2009-2	352	5.7	11.1	19.3	2.6	1.7	0.6	33.8	1.1	1.7	20.7	0.0
2010-1	402	4.2	9.5	29.9	2.7	3.2	0.0	28.9	2.7	2.2	14.2	0.5
2010-2	389	4.1	9.8	32.4	3.6	3.1	0.0	26.7	1.3	1.8	15.2	0.5
2011-1	562	3.9	8.5	40.7	3.0	2.5	0.5	23.3	0.5	3.0	12.3	0.2
2011-2	489	5.1	10.4	33.9	2.9	2.9	0.6	26.2	0.0	2.7	11.5	0.4
2012-1	583	5.1	8.7	40.3	3.3	2.4	0.0	26.2	0.2	2.1	9.1	0.3
2012-2	693	4.6	9.1	38.2	2.0	2.9	0.3	28.3	0.4	3.0	7.6	0.3
2013-1	813	4.4	6.8	35.5	1.8	2.7	0.4	28.9	0.5	1.6	10.2	0.2
2013-2	678	4.9	7.8	39.8	1.3	1.6	0.1	30.1	0.0	0.9	8.3	0.6
2014-1	664	3.3	5.9	41.3	2.3	1.7	0.2	33.1	0.0	1.1	6.6	0.5
2014-2	626	3.2	7.3	40.4	1.3	2.9	0.3	31.8	0.3	1.8	7.8	0.0
2015-1	681	3.7	8.4	39.2	1.0	1.9	0.1	34.8	0.0	1.6	5.9	0.1
2015-2	644	3.7	7.8	34.9	0.8	2.6	0.2	37.9	0.2	0.6	8.2	0.3
2016-1	663	3.9	4.7	31.7	0.6	2.3	0.0	35.9	0.8	0.5	13.7	0.2
2016-2	729	3.4	7.5	28.7	1.2	3.3	0.4	39.6	0.1	0.8	11.5	0.0
2017-1	676	3.3	5.8	32.8	0.4	2.5	0.0	43.6	0.3	0.7	6.2	0.3
2017-2	513	2.7	3.7	29.4	0.8	2.9	0.2	45.6	0.2	0.6	8.0	0.0
2018-1	608	3.6	7.1	31.7	0.2	3.1	0.2	41.6	0.0	0.8	7.1	0.5
2018-2	564	4.1	5.9	25.7	0.4	3.9	0.0	44.1	0.2	1.1	10.1	0.4
2019-1	529	2.1	4.3	29.3	0.2	2.8	0.2	46.7	0.0	2.5	8.5	0.0

**Fuente:** Centros de Integración Juvenil, Dirección de Investigación y Enseñanza, Subdirección de Investigación, Sistema de Información Epidemiológica del Consumo de Drogas. México, 2019

## Droga de mayor impacto reportada por usuarios de drogas ilícitas solicitantes de tratamiento en CIJ Baja California Sur 2° semestre de 2004 - 1er semestre de 2019

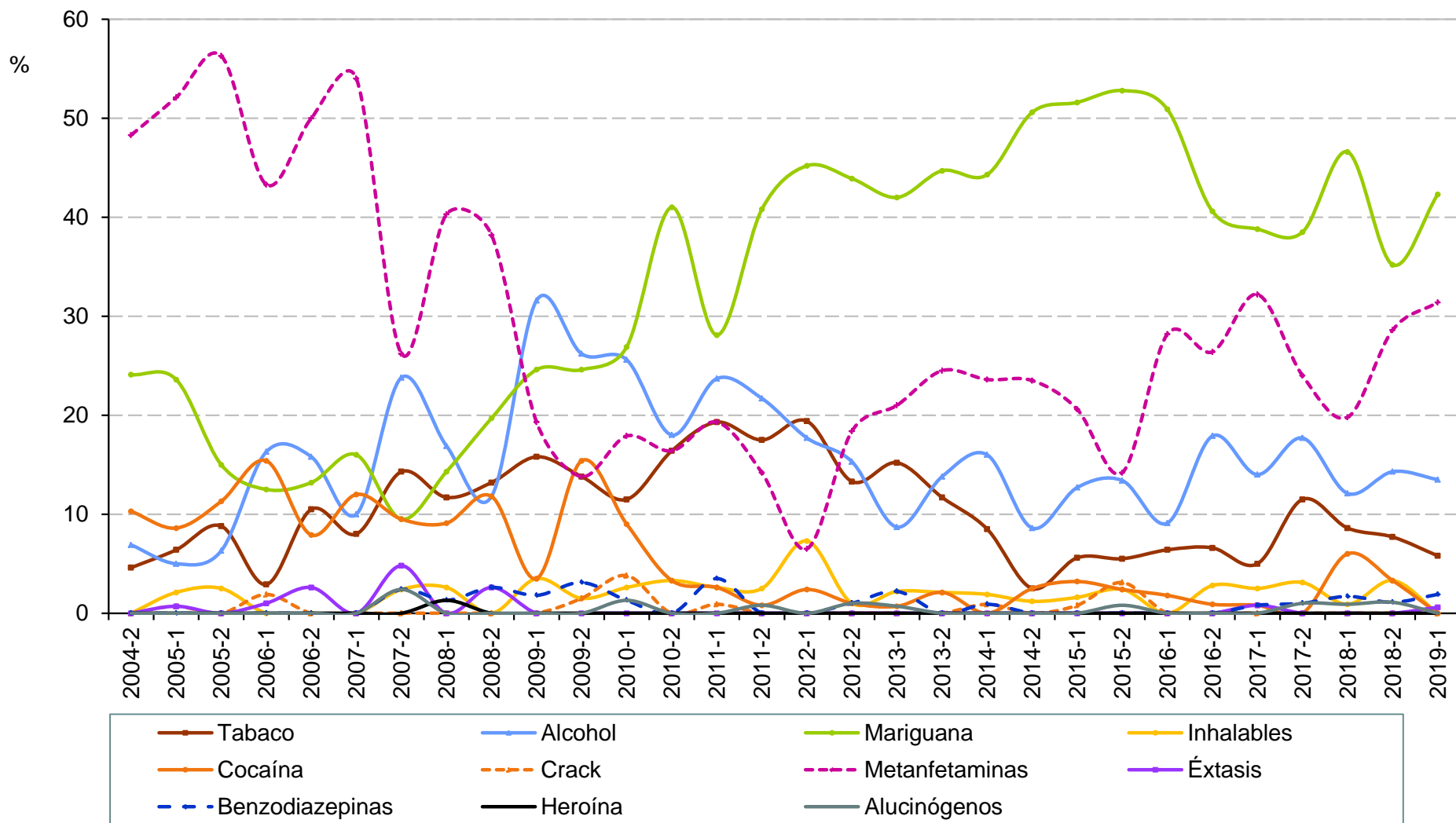

**Droga de mayor impacto reportada por  
usuarios de drogas ilícitas solicitantes de tratamiento en CIJ  
Baja California Sur  
2° semestre de 2004 - 1er semestre de 2019**

Semestre	Total de casos	Tabaco	Alcohol	Cannabis	Inhalables	Cocaína	Crack	Metanfeta- minas	Éxtasis	Benzodia- zepinas	Heroína	Alucinó- genos
2004-2	87	4.6	6.9	24.1	0.0	10.3	0.0	48.3	0.0	0.0	0.0	0.0
2005-1	140	6.4	5.0	23.6	2.1	8.6	0.7	52.1	0.7	0.0	0.0	0.0
2005-2	80	8.8	6.3	15.0	2.5	11.3	0.0	56.3	0.0	0.0	0.0	0.0
2006-1	104	2.9	16.3	12.5	0.0	15.4	1.9	43.3	1.0	0.0	0.0	0.0
2006-2	38	10.5	15.8	13.2	0.0	7.9	0.0	50.0	2.6	0.0	0.0	0.0
2007-1	50	8.0	10.0	16.0	0.0	12.0	0.0	54.0	0.0	0.0	0.0	0.0
2007-2	42	14.3	23.8	9.5	2.4	9.5	0.0	26.2	4.8	2.4	0.0	2.4
2008-1	77	11.7	16.9	14.3	2.6	9.1	0.0	40.3	0.0	1.3	1.3	0.0
2008-2	76	13.2	11.8	19.7	0.0	11.8	0.0	38.2	2.6	2.6	0.0	0.0
2009-1	57	15.8	31.6	24.6	3.5	3.5	0.0	19.3	0.0	1.8	0.0	0.0
2009-2	65	13.8	26.2	24.6	1.5	15.4	1.5	13.8	0.0	3.1	0.0	0.0
2010-1	78	11.5	25.6	26.9	2.6	9.0	3.8	17.9	0.0	1.3	0.0	1.3
2010-2	61	16.4	18.0	41.0	3.3	3.3	0.0	16.4	0.0	0.0	0.0	0.0
2011-1	114	19.3	23.7	28.1	2.6	2.6	0.9	19.3	0.0	3.5	0.0	0.0
2011-2	120	17.5	21.7	40.8	2.5	0.8	0.0	14.2	0.0	0.0	0.0	0.8
2012-1	124	19.4	17.7	45.2	7.3	2.4	0.0	6.5	0.0	0.0	0.0	0.0
2012-2	98	13.3	15.3	43.9	1.0	1.0	0.0	18.4	0.0	1.0	0.0	1.0
2013-1	138	15.2	8.7	42.0	2.2	0.7	0.0	21.0	0.0	2.2	0.0	0.7
2013-2	94	11.7	13.8	44.7	2.1	2.1	0.0	24.5	0.0	0.0	0.0	0.0
2014-1	106	8.5	16.0	44.3	1.9	0.0	0.9	23.6	0.0	0.9	0.0	0.0
2014-2	81	2.5	8.6	50.6	1.2	2.5	0.0	23.5	0.0	0.0	0.0	0.0
2015-1	126	5.6	12.7	51.6	1.6	3.2	0.8	20.6	0.0	0.0	0.0	0.0
2015-2	127	5.5	13.4	52.8	2.4	2.4	3.1	14.2	0.0	0.0	0.0	0.8
2016-1	110	6.4	9.1	50.9	0.0	1.8	0.0	28.2	0.0	0.0	0.0	0.0
2016-2	106	6.6	17.9	40.6	2.8	0.9	0.0	26.4	0.0	0.0	0.0	0.0
2017-1	121	5.0	14.0	38.8	2.5	0.8	0.0	32.2	0.8	0.8	0.0	0.0
2017-2	96	11.5	17.7	38.5	3.1	0.0	0.0	24.0	0.0	1.0	0.0	1.0
2018-1	116	8.6	12.1	46.6	0.9	6.0	0.0	19.8	0.0	1.7	0.0	0.9
2018-2	91	7.7	14.3	35.2	3.3	3.3	0.0	28.6	0.0	1.1	0.0	1.1
2019-1	156	5.8	13.5	42.3	0.0	0.0	0.0	31.4	0.6	1.9	0.0	0.0

**Fuente:** Centros de Integración Juvenil, Dirección de Investigación y Enseñanza, Subdirección de Investigación, Sistema de Información Epidemiológica del Consumo de Drogas. México, 2019

**Droga de mayor impacto reportada por  
usuarios de drogas ilícitas solicitantes de tratamiento en CIJ  
Campeche (CIJ Ciudad del Carmen)  
1er semestre de 2005 - 1er semestre de 2019**

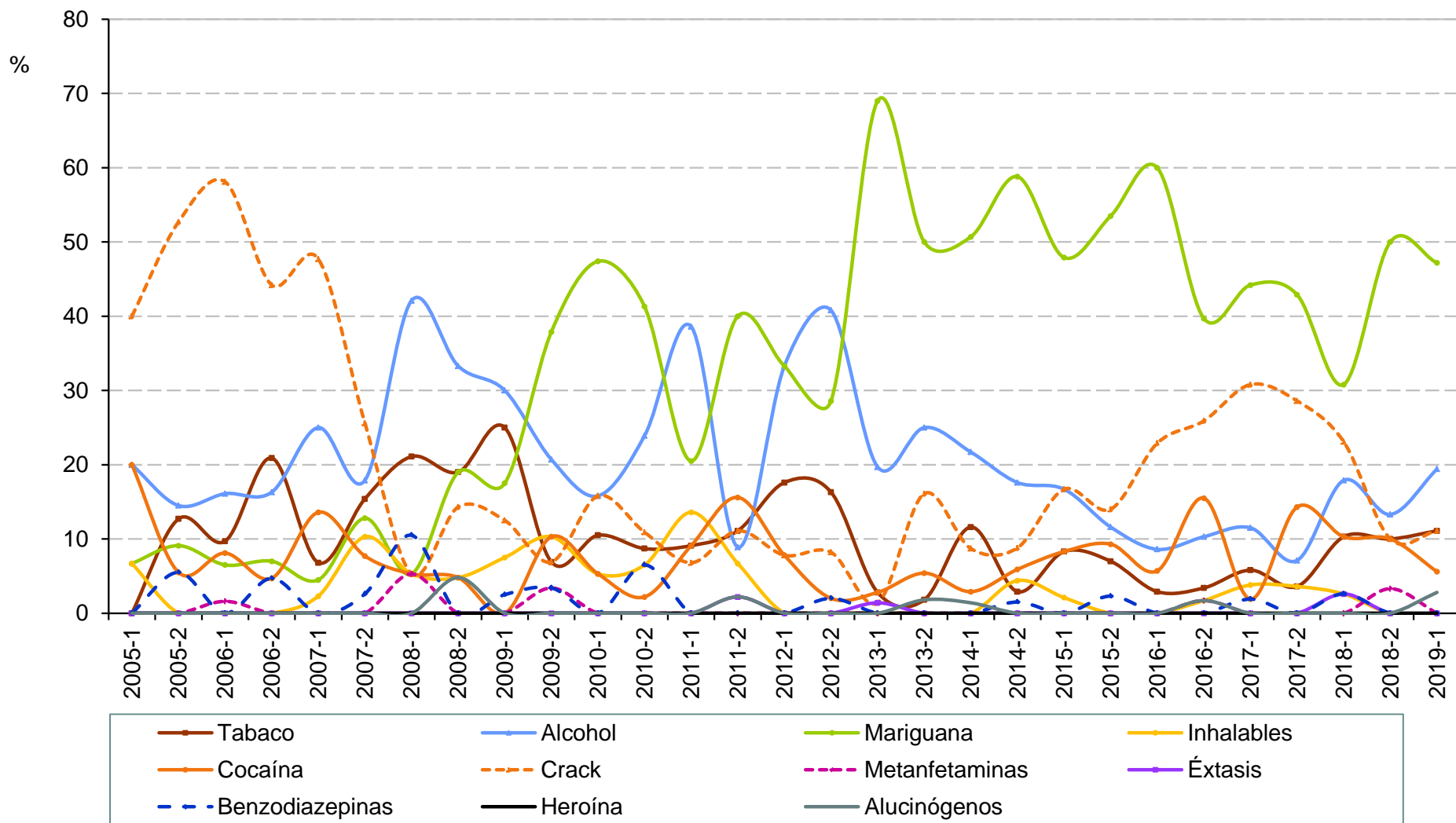

**Droga de mayor impacto reportada por  
usuarios de drogas ilícitas solicitantes de tratamiento en CIJ  
Campeche (CIJ Ciudad del Carmen)  
1er semestre de 2005 - 1er semestre de 2019**

Semestre	Total de casos	Tabaco	Alcohol	Cannabis	Inhalables	Cocaína	Crack	Metanfeta- minas	Éxtasis	Benzodia- zepinas	Heroína	Alucinó- genos
2005-1	15	0.0	20.0	6.7	6.7	20.0	40.0	0.0	0.0	0.0	0.0	0.0
2005-2	55	12.7	14.5	9.1	0.0	5.5	52.7	0.0	0.0	5.5	0.0	0.0
2006-1	62	9.7	16.1	6.5	0.0	8.1	58.1	1.6	0.0	0.0	0.0	0.0
2006-2	43	20.9	16.3	7.0	0.0	4.7	44.2	0.0	0.0	4.7	0.0	0.0
2007-1	44	6.8	25.0	4.5	2.3	13.6	47.7	0.0	0.0	0.0	0.0	0.0
2007-2	39	15.4	17.9	12.8	10.3	7.7	25.6	0.0	0.0	2.6	0.0	0.0
2008-1	19	21.1	42.1	5.3	5.3	5.3	5.3	5.3	0.0	10.5	0.0	0.0
2008-2	21	19.0	33.3	19.0	4.8	4.8	14.3	0.0	0.0	0.0	0.0	4.8
2009-1	40	25.0	30.0	17.5	7.5	0.0	12.5	0.0	0.0	2.5	0.0	0.0
2009-2	29	6.9	20.7	37.9	10.3	10.3	6.9	3.4	0.0	3.4	0.0	0.0
2010-1	19	10.5	15.8	47.4	5.3	5.3	15.8	0.0	0.0	0.0	0.0	0.0
2010-2	46	8.7	23.9	41.3	6.5	2.2	10.9	0.0	0.0	6.5	0.0	0.0
2011-1	44	9.1	38.6	20.5	13.6	9.1	6.8	0.0	0.0	0.0	0.0	0.0
2011-2	45	11.1	8.9	40.0	6.7	15.6	11.1	0.0	2.2	0.0	0.0	2.2
2012-1	51	17.6	33.3	33.3	0.0	7.8	7.8	0.0	0.0	0.0	0.0	0.0
2012-2	49	16.3	40.8	28.6	0.0	2.0	8.2	0.0	0.0	2.0	0.0	0.0
2013-1	71	2.8	19.7	69.0	0.0	2.8	1.4	0.0	1.4	0.0	0.0	0.0
2013-2	56	1.8	25.0	50.0	0.0	5.4	16.1	0.0	0.0	0.0	0.0	1.8
2014-1	69	11.6	21.7	50.7	0.0	2.9	8.7	0.0	0.0	0.0	0.0	1.4
2014-2	68	2.9	17.6	58.8	4.4	5.9	8.8	0.0	0.0	1.5	0.0	0.0
2015-1	48	8.3	16.7	47.9	2.1	8.3	16.7	0.0	0.0	0.0	0.0	0.0
2015-2	43	7.0	11.6	53.5	0.0	9.3	14.0	0.0	0.0	2.3	0.0	0.0
2016-1	35	2.9	8.6	60.0	0.0	5.7	22.9	0.0	0.0	0.0	0.0	0.0
2016-2	58	3.4	10.3	39.7	1.7	15.5	25.9	1.7	0.0	0.0	0.0	1.7
2017-1	52	5.8	11.5	44.2	3.8	1.9	30.8	0.0	0.0	1.9	0.0	0.0
2017-2	28	3.6	7.1	42.9	3.6	14.3	28.6	0.0	0.0	0.0	0.0	0.0
2018-1	39	10.3	17.9	30.8	2.6	10.3	23.1	0.0	2.6	2.6	0.0	0.0
2018-2	30	10.0	13.3	50.0	0.0	10.0	10.0	3.3	0.0	0.0	0.0	0.0
2019-1	36	11.1	19.4	47.2	0.0	5.6	11.1	0.0	0.0	0.0	0.0	2.8

**Fuente:** Centros de Integración Juvenil, Dirección de Investigación y Enseñanza, Subdirección de Investigación, Sistema de Información Epidemiológica del Consumo de Drogas. México, 2019



SIECD

# Droga de mayor impacto reportada por usuarios de drogas ilícitas solicitantes de tratamiento en CIJ Ciudad de México

2° semestre de 2004 - 1er semestre de 2019

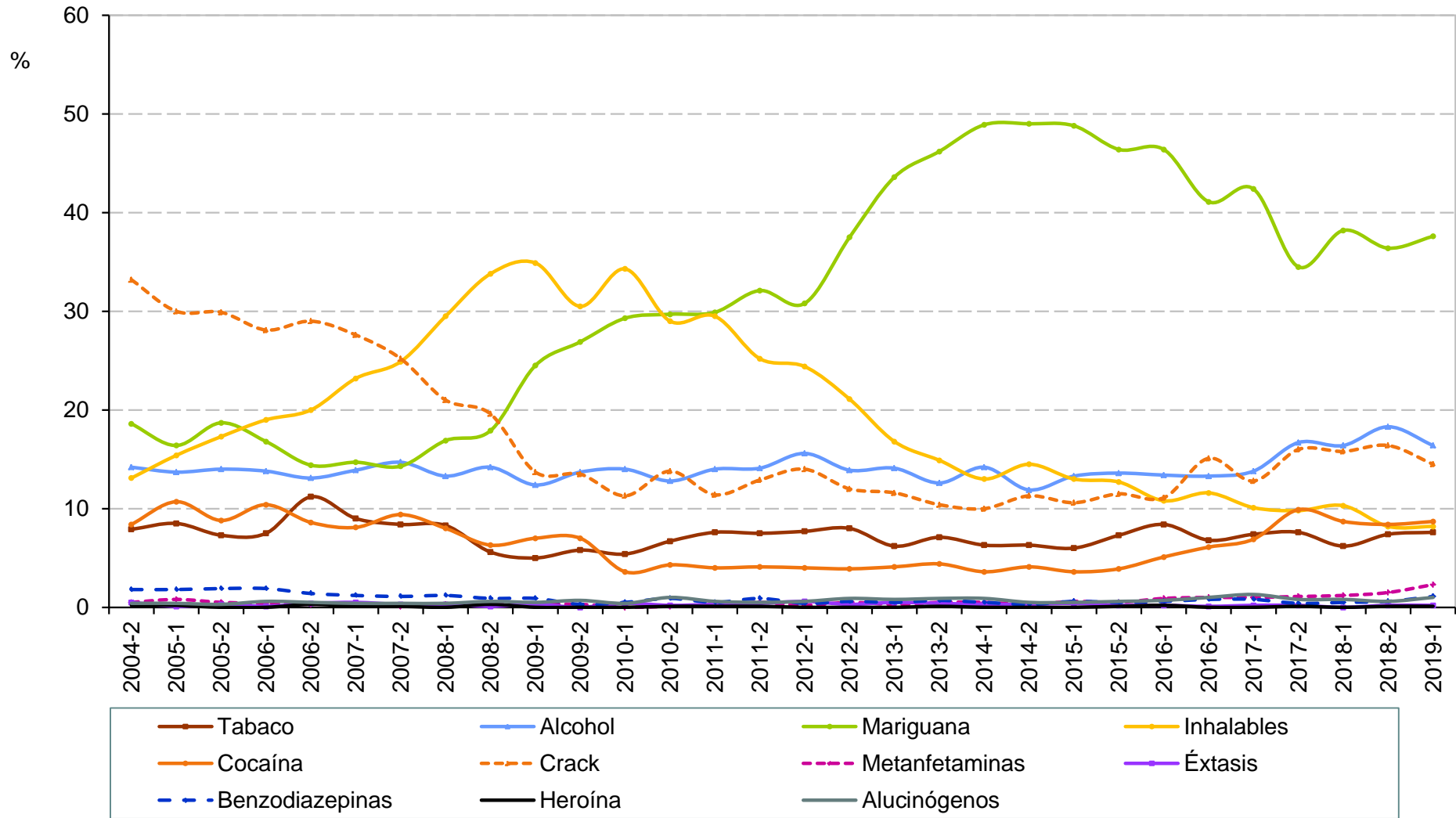

Fuente: Centros de Integración Juvenil, Dirección de Investigación y Enseñanza, Subdirección de Investigación, Sistema de Información Epidemiológica del Consumo de Drogas. México, 2019

**Droga de mayor impacto reportada por  
usuarios de drogas ilícitas solicitantes de tratamiento en CIJ  
Ciudad de México  
2° semestre de 2004 - 1er semestre de 2019**

Semestre	Total de casos	Tabaco	Alcohol	Cannabis	Inhalables	Cocaína	Crack	Metanfeta- minas	Éxtasis	Benzodia- zepinas	Heroína	Alucinó- genos
2004-2	1,938	7.9	14.2	18.6	13.1	8.4	33.2	0.5	0.5	1.8	0.2	0.4
2005-1	2,295	8.5	13.7	16.4	15.4	10.7	30.0	0.8	0.1	1.8	0.2	0.4
2005-2	2,057	7.3	14.0	18.7	17.3	8.8	29.9	0.5	0.3	1.9	0.0	0.3
2006-1	2,155	7.5	13.8	16.8	19.0	10.4	28.1	0.4	0.1	1.9	0.0	0.6
2006-2	1,936	11.2	13.1	14.4	20.0	8.6	29.0	0.3	0.4	1.4	0.3	0.5
2007-1	2,256	9.0	13.9	14.7	23.2	8.1	27.6	0.4	0.5	1.2	0.1	0.4
2007-2	2,145	8.4	14.7	14.3	24.9	9.4	25.2	0.1	0.3	1.1	0.1	0.4
2008-1	2,675	8.3	13.3	16.9	29.5	8.0	21.0	0.3	0.3	1.2	0.0	0.4
2008-2	2,332	5.6	14.2	17.9	33.8	6.3	19.6	0.3	0.1	0.9	0.3	0.6
2009-1	2,386	5.0	12.4	24.5	34.9	7.0	13.7	0.3	0.3	0.9	0.0	0.5
2009-2	2,004	5.8	13.7	26.9	30.5	7.0	13.5	0.3	0.0	0.3	0.0	0.7
2010-1	3,024	5.4	14.0	29.3	34.3	3.6	11.3	0.0	0.4	0.5	0.0	0.4
2010-2	2,417	6.7	12.8	29.7	29.0	4.3	13.8	0.1	0.2	0.9	0.1	1.0
2011-1	3,459	7.6	14.0	29.9	29.5	4.0	11.4	0.2	0.3	0.5	0.1	0.6
2011-2	3,110	7.5	14.1	32.1	25.2	4.1	12.9	0.5	0.4	0.9	0.1	0.5
2012-1	3,125	7.7	15.6	30.8	24.4	4.0	14.0	0.2	0.6	0.4	0.0	0.6
2012-2	2,776	8.0	13.9	37.5	21.1	3.9	12.0	0.5	0.3	0.6	0.0	0.9
2013-1	3,063	6.2	14.1	43.6	16.8	4.1	11.6	0.3	0.5	0.5	0.0	0.8
2013-2	2,726	7.1	12.6	46.2	14.9	4.4	10.4	0.5	0.4	0.7	0.1	0.9
2014-1	2,640	6.3	14.2	48.9	13.0	3.6	10.0	0.5	0.3	0.5	0.0	0.9
2014-2	2,294	6.3	11.9	49.0	14.5	4.1	11.3	0.3	0.3	0.3	0.0	0.5
2015-1	2,412	6.0	13.3	48.8	13.0	3.6	10.6	0.6	0.4	0.6	0.0	0.5
2015-2	1,996	7.3	13.6	46.4	12.7	3.9	11.5	0.5	0.2	0.5	0.1	0.6
2016-1	2,119	8.4	13.4	46.4	10.8	5.1	11.1	0.9	0.2	0.6	0.2	0.7
2016-2	2,225	6.8	13.3	41.1	11.6	6.1	15.1	1.0	0.1	0.8	0.0	1.0
2017-1	2,425	7.4	13.8	42.4	10.1	6.9	12.8	1.0	0.2	0.8	0.0	1.3
2017-2	2,029	7.6	16.7	34.5	9.8	9.9	16.0	1.1	0.2	0.4	0.1	0.8
2018-1	2,408	6.2	16.4	38.2	10.3	8.7	15.8	1.2	0.0	0.5	0.0	0.8
2018-2	2,178	7.4	18.3	36.4	8.2	8.4	16.4	1.5	0.2	0.6	0.1	0.6
2019-1	2,393	7.6	16.4	37.6	8.2	8.7	14.5	2.3	0.2	1.1	0.1	1.0

**Fuente:** Centros de Integración Juvenil, Dirección de Investigación y Enseñanza, Subdirección de Investigación, Sistema de Información Epidemiológica del Consumo de Drogas. México, 2019



## Droga de mayor impacto reportada por usuarios de drogas ilícitas solicitantes de tratamiento en CIJ Coahuila 2° semestre de 2004 - 1er semestre de 2019

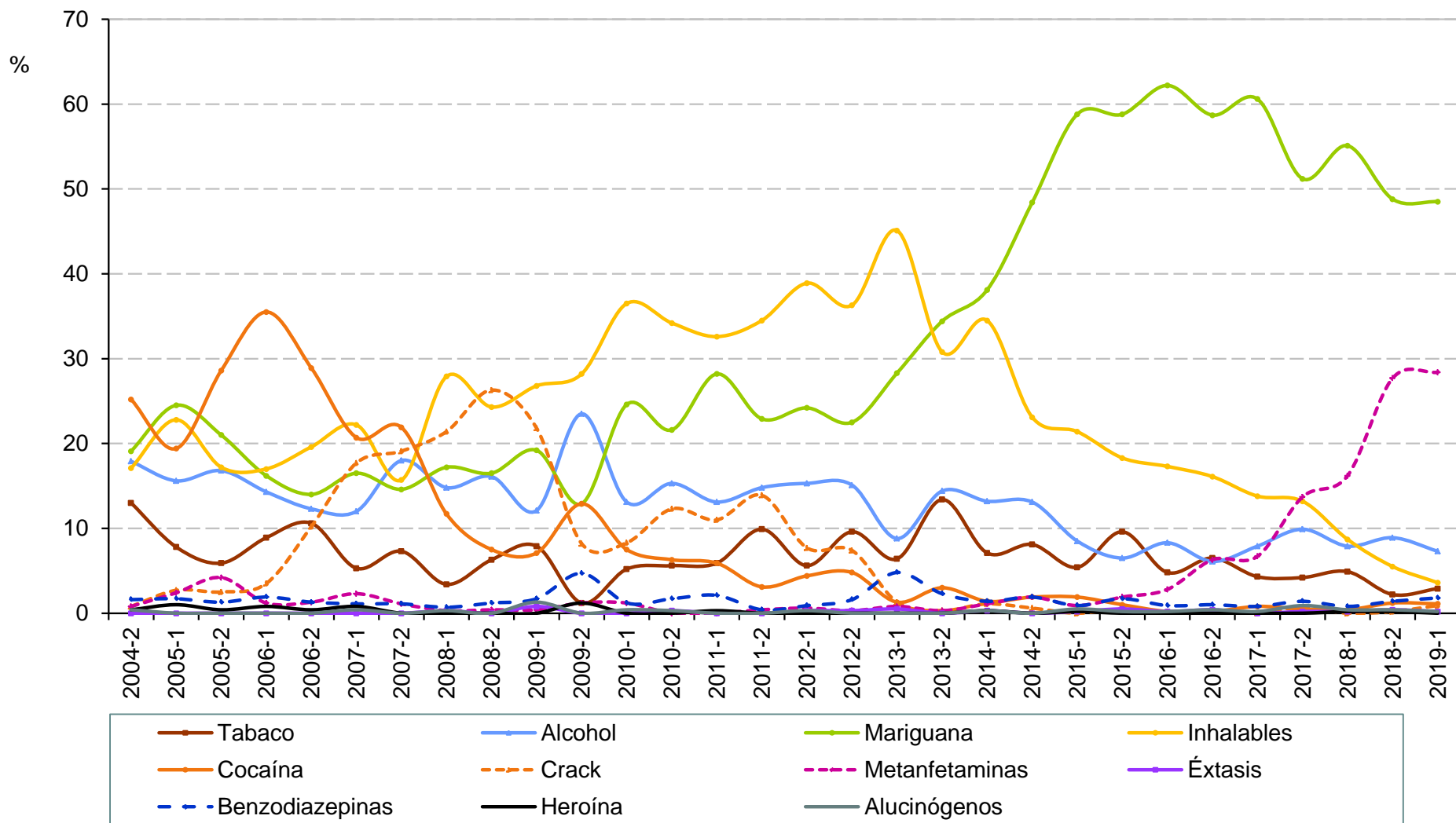

## Droga de mayor impacto reportada por usuarios de drogas ilícitas solicitantes de tratamiento en CIJ Coahuila

**2° semestre de 2004 - 1er semestre de 2019**

Semestre	Total de casos	Tabaco	Alcohol	Cannabis	Inhalables	Cocaína	Crack	Metanfeta- minas	Éxtasis	Benzodia- zepinas	Heroína	Alucinó- genos
2004-2	246	13.0	17.9	19.1	17.1	25.2	0.8	0.8	0.0	1.6	0.4	0.4
2005-1	294	7.8	15.6	24.5	22.8	19.4	2.7	2.4	0.0	1.7	1.0	0.0
2005-2	238	5.9	16.8	21.0	17.2	28.6	2.5	4.2	0.0	1.3	0.4	0.0
2006-1	259	8.9	14.3	16.2	17.0	35.5	3.5	1.2	0.0	1.9	0.8	0.0
2006-2	235	10.6	12.3	14.0	19.6	28.9	10.2	1.3	0.0	1.3	0.4	0.0
2007-1	266	5.3	12.0	16.5	22.2	20.7	17.7	2.3	0.0	1.1	0.8	0.4
2007-2	178	7.3	18.0	14.6	15.7	21.9	19.1	1.1	0.0	1.1	0.0	0.0
2008-1	290	3.4	14.8	17.2	27.9	11.7	21.4	0.3	0.3	0.7	0.0	0.3
2008-2	255	6.3	16.1	16.5	24.3	7.5	26.3	0.4	0.0	1.2	0.0	0.0
2009-1	239	7.9	12.1	19.2	26.8	7.1	21.8	0.4	0.8	1.7	0.0	1.3
2009-2	85	1.2	23.5	12.9	28.2	12.9	8.2	1.2	0.0	4.7	1.2	0.0
2010-1	252	5.2	13.1	24.6	36.5	7.5	8.3	1.2	0.0	1.2	0.0	0.4
2010-2	301	5.6	15.3	21.6	34.2	6.3	12.3	0.0	0.3	1.7	0.0	0.3
2011-1	337	5.9	13.1	28.2	32.6	5.9	11.0	0.0	0.0	2.1	0.3	0.0
2011-2	223	9.9	14.8	22.9	34.5	3.1	13.9	0.4	0.0	0.4	0.0	0.0
2012-1	339	5.6	15.3	24.2	38.9	4.4	7.7	0.6	0.3	0.9	0.0	0.3
2012-2	311	9.6	15.1	22.5	36.3	4.8	7.4	0.3	0.3	1.6	0.0	0.0
2013-1	375	6.4	8.8	28.3	45.1	1.3	1.3	0.8	0.5	4.8	0.0	0.0
2013-2	299	13.4	14.4	34.4	30.8	3.0	0.3	0.3	0.0	2.3	0.0	0.0
2014-1	365	7.1	13.2	38.1	34.5	1.4	1.1	1.1	0.3	1.4	0.3	0.3
2014-2	320	8.1	13.1	48.4	23.1	1.9	0.6	1.9	0.0	1.9	0.0	0.0
2015-1	425	5.4	8.5	58.8	21.4	1.9	0.0	0.9	0.2	0.9	0.2	0.5
2015-2	415	9.6	6.5	58.8	18.3	1.0	0.5	1.9	0.5	1.7	0.0	0.2
2016-1	434	4.8	8.3	62.2	17.3	0.2	0.2	2.8	0.2	0.9	0.0	0.2
2016-2	477	6.5	6.1	58.7	16.1	0.2	0.2	6.3	0.4	1.0	0.0	0.4
2017-1	493	4.3	7.9	60.6	13.8	0.8	0.0	6.7	0.0	0.8	0.0	0.2
2017-2	424	4.2	9.9	51.2	13.2	0.5	0.7	13.7	0.2	1.4	0.0	0.9
2018-1	506	4.9	7.9	55.1	8.7	0.4	0.0	16.2	0.2	0.8	0.2	0.4
2018-2	494	2.2	8.9	48.8	5.5	1.2	0.2	27.7	0.4	1.4	0.2	0.4
2019-1	549	2.9	7.3	48.5	3.6	1.1	0.9	28.4	0.2	1.8	0.0	0.2

**Fuente:** Centros de Integración Juvenil, Dirección de Investigación y Enseñanza, Subdirección de Investigación, Sistema de Información Epidemiológica del Consumo de Drogas. México, 2019

## Droga de mayor impacto reportada por usuarios de drogas ilícitas solicitantes de tratamiento en CIJ Colima 2° semestre de 2004 - 1er semestre de 2019

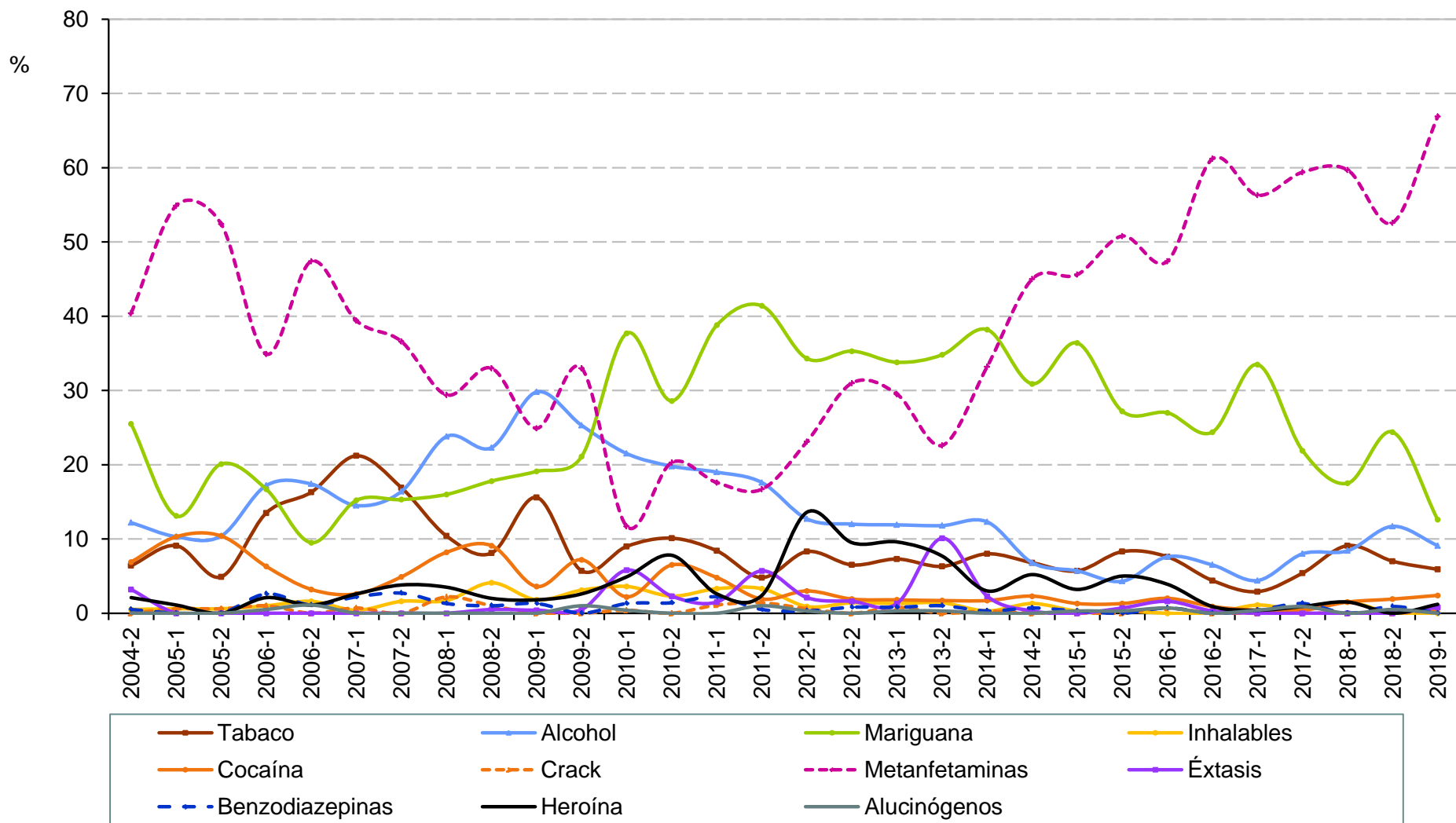

**Droga de mayor impacto reportada por  
usuarios de drogas ilícitas solicitantes de tratamiento en CIJ  
Colima  
2° semestre de 2004 - 1er semestre de 2019**

Semestre	Total de casos	Tabaco	Alcohol	Cannabis	Inhalables	Cocaína	Crack	Metanfeta- minas	Éxtasis	Benzodia- zepinas	Heroína	Alucinó- genos
2004-2	188	6.4	12.2	25.5	0.5	6.9	0.0	40.4	3.2	0.5	2.1	0.0
2005-1	175	9.1	10.3	13.1	0.6	10.3	0.6	54.9	0.0	0.0	1.1	0.0
2005-2	164	4.9	10.4	20.1	0.6	10.4	0.6	52.4	0.0	0.0	0.0	0.0
2006-1	192	13.5	17.2	16.7	1.0	6.3	1.0	34.9	0.0	2.6	2.1	0.5
2006-2	190	16.3	17.4	9.5	1.6	3.2	0.0	47.4	0.0	1.1	1.1	1.1
2007-1	269	21.2	14.5	15.2	0.4	2.6	0.7	39.4	0.0	2.2	2.6	0.0
2007-2	183	16.9	16.4	15.3	1.6	4.9	0.0	36.6	0.0	2.7	3.8	0.0
2008-1	231	10.4	23.8	16.0	1.7	8.2	2.2	29.4	0.0	1.3	3.5	0.0
2008-2	197	8.1	22.3	17.8	4.1	9.1	1.0	33.0	0.5	1.0	2.0	0.0
2009-1	225	15.6	29.8	19.1	1.8	3.6	0.0	24.9	0.4	1.3	1.8	0.0
2009-2	194	5.7	25.3	21.1	3.1	7.2	0.0	33.0	0.5	0.0	2.6	1.0
2010-1	223	9.0	21.5	37.7	3.6	2.2	0.4	11.7	5.8	1.3	4.9	0.4
2010-2	217	10.1	19.8	28.6	2.3	6.5	0.0	20.3	2.3	1.4	7.8	0.0
2011-1	273	8.4	19.0	38.8	3.3	4.8	1.1	17.6	1.5	2.2	2.6	0.0
2011-2	210	4.8	17.6	41.4	3.3	1.9	1.4	16.7	5.7	0.5	2.4	1.0
2012-1	338	8.3	12.7	34.3	0.9	3.0	0.6	23.1	2.1	0.3	13.6	0.3
2012-2	368	6.5	12.0	35.3	1.4	1.9	0.0	31.0	1.6	0.8	9.5	0.0
2013-1	396	7.3	11.9	33.8	1.3	1.8	0.8	29.5	1.3	0.8	9.6	0.3
2013-2	287	6.3	11.8	34.8	1.4	1.7	0.0	22.6	10.1	1.0	7.7	0.3
2014-1	301	8.0	12.3	38.2	0.3	1.7	0.3	33.2	2.3	0.3	3.0	0.0
2014-2	307	6.8	6.8	30.9	1.3	2.3	0.0	45.0	0.3	0.7	5.2	0.0
2015-1	316	5.7	5.7	36.4	0.3	1.3	0.0	45.6	0.0	0.3	3.2	0.3
2015-2	301	8.3	4.3	27.2	0.3	1.3	0.0	50.8	0.7	0.0	5.0	0.3
2016-1	304	7.6	7.6	27.0	0.0	2.0	0.7	47.4	1.6	0.7	3.9	0.7
2016-2	340	4.4	6.5	24.4	0.0	0.9	0.0	61.2	0.3	0.0	0.9	0.0
2017-1	272	2.9	4.4	33.5	1.1	0.4	0.0	56.3	0.0	0.4	0.4	0.4
2017-2	224	5.4	8.0	21.9	0.4	0.4	0.0	59.4	0.0	1.3	0.9	0.9
2018-1	263	9.1	8.4	17.5	1.5	1.5	0.0	59.7	0.0	0.0	1.5	0.0
2018-2	213	7.0	11.7	24.4	0.0	1.9	0.0	52.6	0.0	0.9	0.0	0.5
2019-1	254	5.9	9.1	12.6	0.0	2.4	0.4	66.9	0.8	0.0	1.2	0.0

**Fuente:** Centros de Integración Juvenil, Dirección de Investigación y Enseñanza, Subdirección de Investigación, Sistema de Información Epidemiológica del Consumo de Drogas. México, 2019

## Droga de mayor impacto reportada por usuarios de drogas ilícitas solicitantes de tratamiento en CIJ Chiapas 2° semestre de 2004 - 1er semestre de 2019

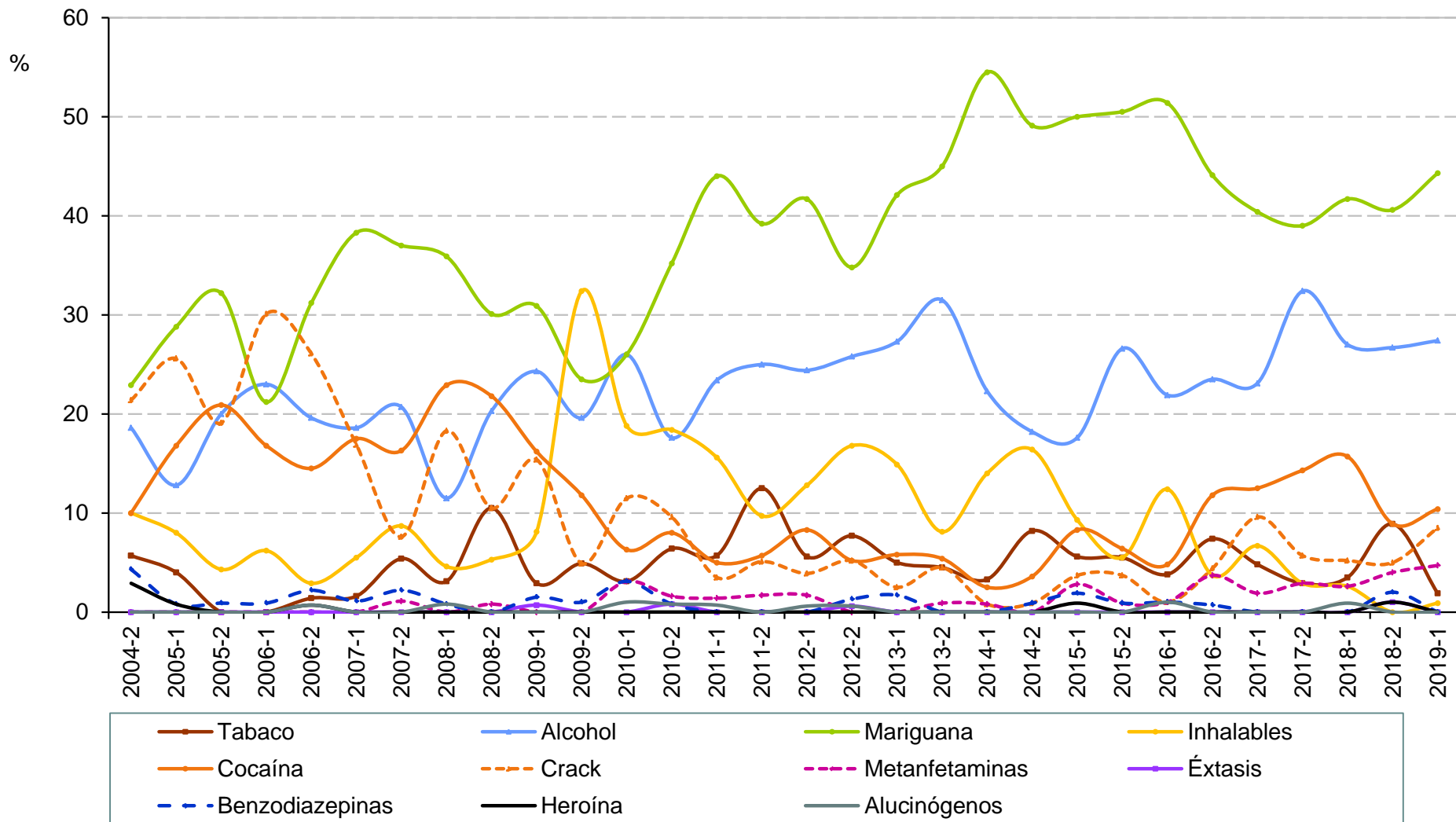

## Droga de mayor impacto reportada por usuarios de drogas ilícitas solicitantes de tratamiento en CIJ Chiapas

**2° semestre de 2004 - 1er semestre de 2019**

Semestre	Total de casos	Tabaco	Alcohol	Cannabis	Inhalables	Cocaína	Crack	Metanfeta- minas	Éxtasis	Benzodia- zepinas	Heroína	Alucinó- genos
2004-2	70	5.7	18.6	22.9	10.0	10.0	21.4	0.0	0.0	4.3	2.9	0.0
2005-1	125	4.0	12.8	28.8	8.0	16.8	25.6	0.0	0.0	0.8	0.8	0.0
2005-2	115	0.0	20.0	32.2	4.3	20.9	19.1	0.0	0.0	0.9	0.0	0.0
2006-1	113	0.0	23.0	21.2	6.2	16.8	30.1	0.0	0.0	0.9	0.0	0.0
2006-2	138	1.4	19.6	31.2	2.9	14.5	26.1	0.0	0.0	2.2	0.7	0.7
2007-1	183	1.6	18.6	38.3	5.5	17.5	16.9	0.0	0.0	1.1	0.0	0.0
2007-2	92	5.4	20.7	37.0	8.7	16.3	7.6	1.1	0.0	2.2	0.0	0.0
2008-1	131	3.1	11.5	35.9	4.6	22.9	18.3	0.0	0.0	0.8	0.0	0.8
2008-2	133	10.5	20.3	30.1	5.3	21.8	10.5	0.8	0.0	0.0	0.0	0.0
2009-1	136	2.9	24.3	30.9	8.1	16.2	15.4	0.0	0.7	1.5	0.0	0.0
2009-2	102	4.9	19.6	23.5	32.4	11.8	4.9	0.0	0.0	1.0	0.0	0.0
2010-1	96	3.1	26.0	26.0	18.8	6.3	11.5	3.1	0.0	3.1	0.0	1.0
2010-2	125	6.4	17.6	35.2	18.4	8.0	9.6	1.6	0.8	0.8	0.0	0.8
2011-1	141	5.7	23.4	44.0	15.6	5.0	3.5	1.4	0.0	0.0	0.0	0.7
2011-2	176	12.5	25.0	39.2	9.7	5.7	5.1	1.7	0.0	0.0	0.0	0.0
2012-1	180	5.6	24.4	41.7	12.8	8.3	3.9	1.7	0.0	0.0	0.0	0.6
2012-2	155	7.7	25.8	34.8	16.8	5.2	5.2	0.0	0.6	1.3	0.0	0.6
2013-1	121	5.0	27.3	42.1	14.9	5.8	2.5	0.0	0.0	1.7	0.0	0.0
2013-2	111	4.5	31.5	45.0	8.1	5.4	4.5	0.9	0.0	0.0	0.0	0.0
2014-1	121	3.3	22.3	54.5	14.0	2.5	0.8	0.8	0.0	0.0	0.0	0.0
2014-2	110	8.2	18.2	49.1	16.4	3.6	0.9	0.0	0.0	0.9	0.0	0.0
2015-1	108	5.6	17.6	50.0	9.3	8.3	3.7	2.8	0.0	1.9	0.9	0.0
2015-2	109	5.5	26.6	50.5	5.5	6.4	3.7	0.9	0.0	0.9	0.0	0.0
2016-1	105	3.8	21.9	51.4	12.4	4.8	1.0	1.0	0.0	1.0	0.0	1.0
2016-2	136	7.4	23.5	44.1	3.7	11.8	4.4	3.7	0.0	0.7	0.0	0.0
2017-1	104	4.8	23.1	40.4	6.7	12.5	9.6	1.9	0.0	0.0	0.0	0.0
2017-2	105	2.9	32.4	39.0	2.9	14.3	5.7	2.9	0.0	0.0	0.0	0.0
2018-1	115	3.5	27.0	41.7	2.6	15.7	5.2	2.6	0.0	0.0	0.0	0.9
2018-2	101	8.9	26.7	40.6	0.0	8.9	5.0	4.0	1.0	2.0	1.0	0.0
2019-1	106	1.9	27.4	44.3	0.9	10.4	8.5	4.7	0.0	0.0	0.0	0.0

**Fuente:** Centros de Integración Juvenil, Dirección de Investigación y Enseñanza, Subdirección de Investigación, Sistema de Información Epidemiológica del Consumo de Drogas. México, 2019

## Droga de mayor impacto reportada por usuarios de drogas ilícitas solicitantes de tratamiento en CIJ Chihuahua 2° semestre de 2004 - 1er semestre de 2019

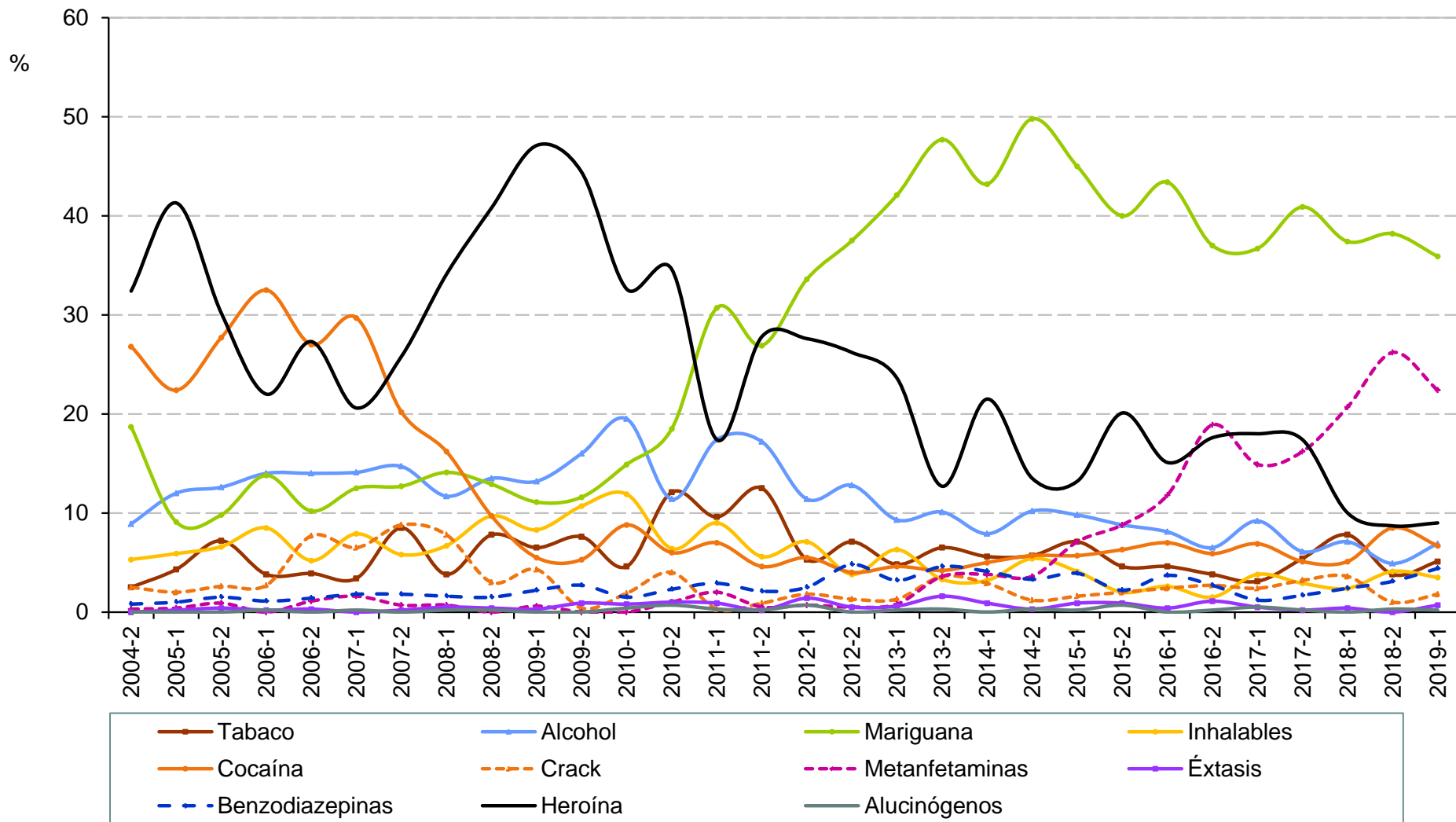

**Droga de mayor impacto reportada por  
usuarios de drogas ilícitas solicitantes de tratamiento en CIJ  
Chihuahua  
2° semestre de 2004 - 1er semestre de 2019**

Semestre	Total de casos	Tabaco	Alcohol	Cannabis	Inhalables	Cocaína	Crack	Metanfeta- minas	Éxtasis	Benzodia- zepinas	Heroína	Alucinó- genos
2004-2	395	2.5	8.9	18.7	5.3	26.8	2.5	0.3	0.0	0.8	32.4	0.0
2005-1	492	4.3	12.0	9.1	5.9	22.4	2.0	0.4	0.2	1.0	41.3	0.0
2005-2	470	7.2	12.6	9.8	6.6	27.7	2.6	0.9	0.4	1.5	30.2	0.0
2006-1	449	3.8	14.0	13.8	8.5	32.5	2.7	0.0	0.2	1.1	22.0	0.2
2006-2	363	3.9	14.0	10.2	5.2	27.0	7.7	1.1	0.3	1.4	27.3	0.0
2007-1	505	3.4	14.1	12.5	7.9	29.7	6.5	1.6	0.0	1.8	20.6	0.2
2007-2	565	8.5	14.7	12.7	5.8	20.2	8.8	0.7	0.2	1.8	25.8	0.0
2008-1	554	3.8	11.7	14.1	6.7	16.2	7.8	0.7	0.5	1.6	34.1	0.2
2008-2	473	7.8	13.5	12.9	9.7	9.7	3.0	0.0	0.4	1.5	40.8	0.2
2009-1	325	6.5	13.2	11.1	8.3	5.5	4.3	0.6	0.3	2.2	47.1	0.0
2009-2	225	7.6	16.0	11.6	10.7	5.3	0.4	0.0	0.9	2.7	44.4	0.0
2010-1	261	4.6	19.5	14.9	11.9	8.8	1.9	0.0	0.8	1.5	32.6	0.4
2010-2	298	12.1	11.4	18.5	6.4	6.0	4.0	1.0	1.0	2.3	34.6	0.7
2011-1	345	9.6	17.4	30.7	9.0	7.0	0.3	2.0	0.9	2.9	17.4	0.3
2011-2	431	12.5	17.2	26.9	5.6	4.6	0.9	0.5	0.2	2.1	27.8	0.2
2012-1	438	5.3	11.4	33.6	7.1	5.5	1.8	0.7	1.4	2.5	27.6	0.7
2012-2	397	7.1	12.8	37.5	3.8	4.0	1.3	0.5	0.5	4.8	26.2	0.0
2013-1	475	4.8	9.3	42.1	6.3	4.6	1.3	0.8	0.6	3.2	23.6	0.2
2013-2	306	6.5	10.1	47.7	3.3	4.2	3.6	3.6	1.6	4.6	12.7	0.3
2014-1	340	5.6	7.9	43.2	3.2	5.0	2.9	3.8	0.9	4.1	21.5	0.0
2014-2	333	5.7	10.2	49.8	5.4	5.7	1.2	3.6	0.3	3.3	13.5	0.3
2015-1	438	7.1	9.8	45.0	4.1	5.7	1.6	7.1	0.9	3.9	13.2	0.2
2015-2	457	4.6	8.8	40.0	2.0	6.3	2.0	8.8	0.9	2.2	20.1	0.7
2016-1	458	4.6	8.1	43.4	2.6	7.0	2.4	11.8	0.4	3.7	15.1	0.0
2016-2	524	3.8	6.5	37.0	1.5	5.9	2.7	18.9	1.1	2.7	17.6	0.2
2017-1	422	3.1	9.2	36.7	3.8	6.9	2.4	14.9	0.5	1.2	18.0	0.5
2017-2	408	5.4	6.1	40.9	2.9	5.1	3.2	16.2	0.2	1.7	17.4	0.2
2018-1	449	7.8	7.1	37.4	2.4	5.1	3.6	20.7	0.4	2.4	10.0	0.0
2018-2	390	3.8	4.9	38.2	4.1	8.5	1.0	26.2	0.0	3.1	8.7	0.3
2019-1	434	5.1	6.9	35.9	3.5	6.7	1.8	22.4	0.7	4.4	9.0	0.2

**Fuente:** Centros de Integración Juvenil, Dirección de Investigación y Enseñanza, Subdirección de Investigación, Sistema de Información Epidemiológica del Consumo de Drogas. México, 2019



# Droga de mayor impacto reportada por usuarios de drogas ilícitas solicitantes de tratamiento en CIJ

Durango

2° semestre de 2004 - 1er semestre de 2019

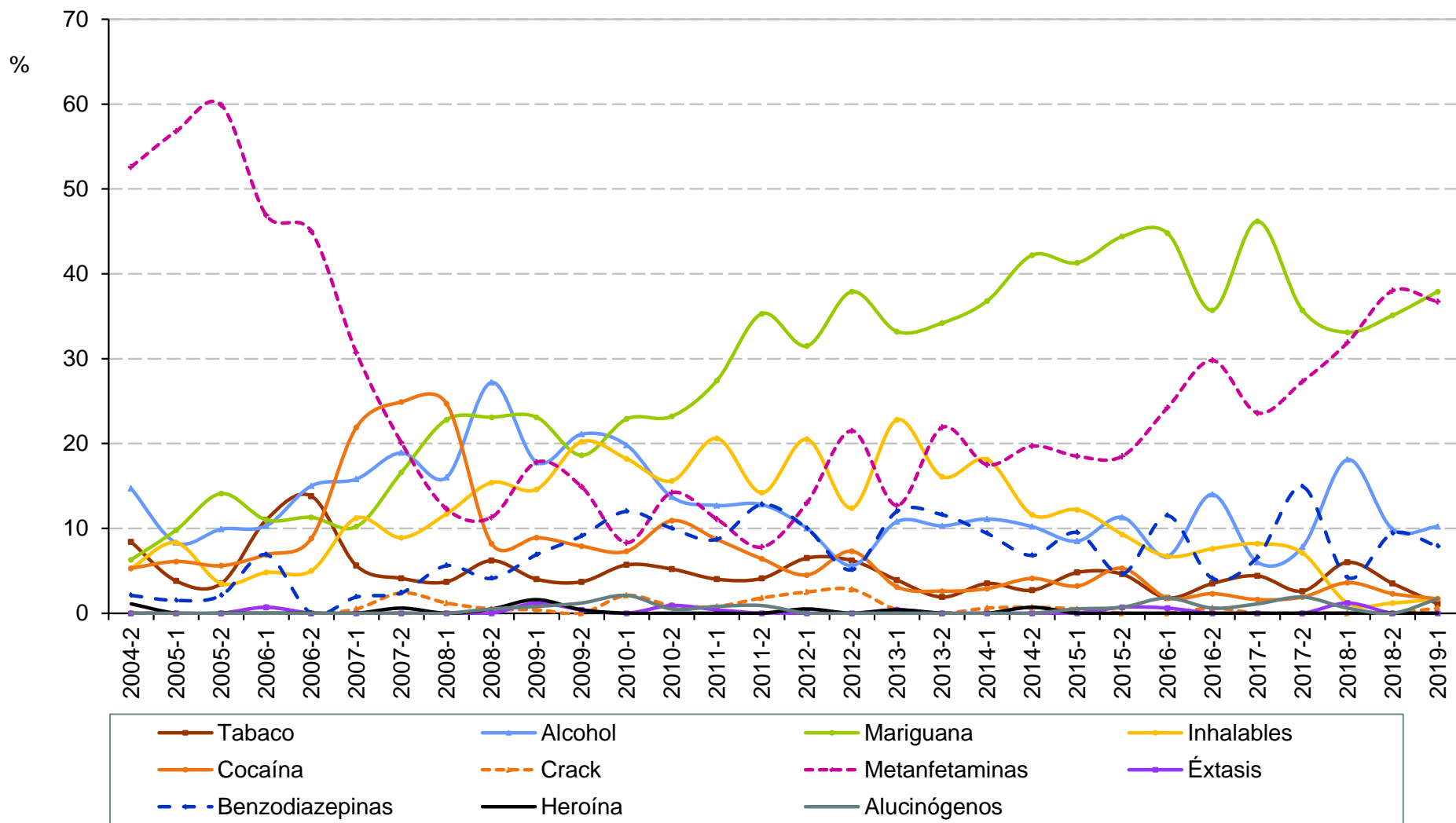

## Droga de mayor impacto reportada por usuarios de drogas ilícitas solicitantes de tratamiento en CIJ Durango

**2° semestre de 2004 - 1er semestre de 2019**

Semestre	Total de casos	Tabaco	Alcohol	Cannabis	Inhalables	Cocaína	Crack	Metanfeta- minas	Éxtasis	Benzodia- zepinas	Heroína	Alucinó- genos
2004-2	95	8.4	14.7	6.3	5.3	5.3	0.0	52.6	0.0	2.1	1.1	0.0
2005-1	132	3.8	8.3	9.8	8.3	6.1	0.0	56.8	0.0	1.5	0.0	0.0
2005-2	142	3.5	9.9	14.1	3.5	5.6	0.0	59.9	0.0	2.1	0.0	0.0
2006-1	145	11.0	10.3	11.0	4.8	6.9	0.7	46.9	0.7	6.9	0.0	0.0
2006-2	80	13.8	15.0	11.3	5.0	8.8	0.0	45.0	0.0	0.0	0.0	0.0
2007-1	215	5.6	15.8	10.2	11.2	21.9	0.5	30.7	0.0	1.9	0.0	0.0
2007-2	169	4.1	18.9	16.6	8.9	24.9	2.4	20.1	0.0	2.4	0.6	0.0
2008-1	162	3.7	16.0	22.8	11.7	24.7	1.2	12.3	0.0	5.6	0.0	0.0
2008-2	195	6.2	27.2	23.1	15.4	8.2	0.5	11.3	0.0	4.1	0.5	0.5
2009-1	247	4.0	17.8	23.1	14.6	8.9	0.4	17.8	1.2	6.9	1.6	0.8
2009-2	242	3.7	21.1	18.6	20.2	7.9	0.0	14.9	0.4	9.1	0.4	1.2
2010-1	192	5.7	19.8	22.9	18.2	7.3	2.1	8.3	0.0	12.0	0.0	2.1
2010-2	211	5.2	13.7	23.2	15.6	10.9	0.9	14.2	0.9	10.0	0.0	0.5
2011-1	252	4.0	12.7	27.4	20.6	8.7	0.8	11.1	0.4	8.7	0.0	0.8
2011-2	218	4.1	12.8	35.3	14.2	6.4	1.8	7.8	0.0	12.8	0.0	0.9
2012-1	200	6.5	10.0	31.5	20.5	4.5	2.5	13.0	0.0	10.0	0.5	0.0
2012-2	177	6.2	5.6	37.9	12.4	7.3	2.8	21.5	0.0	5.1	0.0	0.0
2013-1	259	3.9	10.8	33.2	22.8	3.1	0.4	12.7	0.4	12.0	0.4	0.0
2013-2	155	1.9	10.3	34.2	16.1	2.6	0.0	21.9	0.0	11.6	0.0	0.0
2014-1	171	3.5	11.1	36.8	18.1	2.9	0.6	17.5	0.0	9.4	0.0	0.0
2014-2	147	2.7	10.2	42.2	11.6	4.1	0.7	19.7	0.0	6.8	0.7	0.0
2015-1	189	4.8	8.5	41.3	12.2	3.2	0.5	18.5	0.0	9.5	0.0	0.5
2015-2	151	4.6	11.3	44.4	9.3	5.3	0.0	18.5	0.7	4.6	0.0	0.7
2016-1	165	1.8	6.7	44.8	6.7	1.8	0.0	24.2	0.6	11.5	0.0	1.8
2016-2	171	3.5	14.0	35.7	7.6	2.3	0.6	29.8	0.0	4.1	0.0	0.6
2017-1	182	4.4	6.0	46.2	8.2	1.6	0.0	23.6	0.0	6.6	0.0	1.1
2017-2	154	2.6	7.8	35.7	7.1	1.9	0.0	27.3	0.0	14.9	0.0	1.9
2018-1	166	6.0	18.1	33.1	1.2	3.6	0.0	31.9	1.2	4.2	0.0	0.6
2018-2	171	3.5	9.9	35.1	1.2	2.3	0.0	38.0	0.0	9.4	0.0	0.0
2019-1	177	1.1	10.2	37.9	1.7	1.7	0.6	36.7	0.0	7.9	0.0	1.7

**Fuente:** Centros de Integración Juvenil, Dirección de Investigación y Enseñanza, Subdirección de Investigación, Sistema de Información Epidemiológica del Consumo de Drogas. México, 2019

## Droga de mayor impacto reportada por usuarios de drogas ilícitas solicitantes de tratamiento en CIJ Guanajuato 2° semestre de 2004 - 1er semestre de 2019

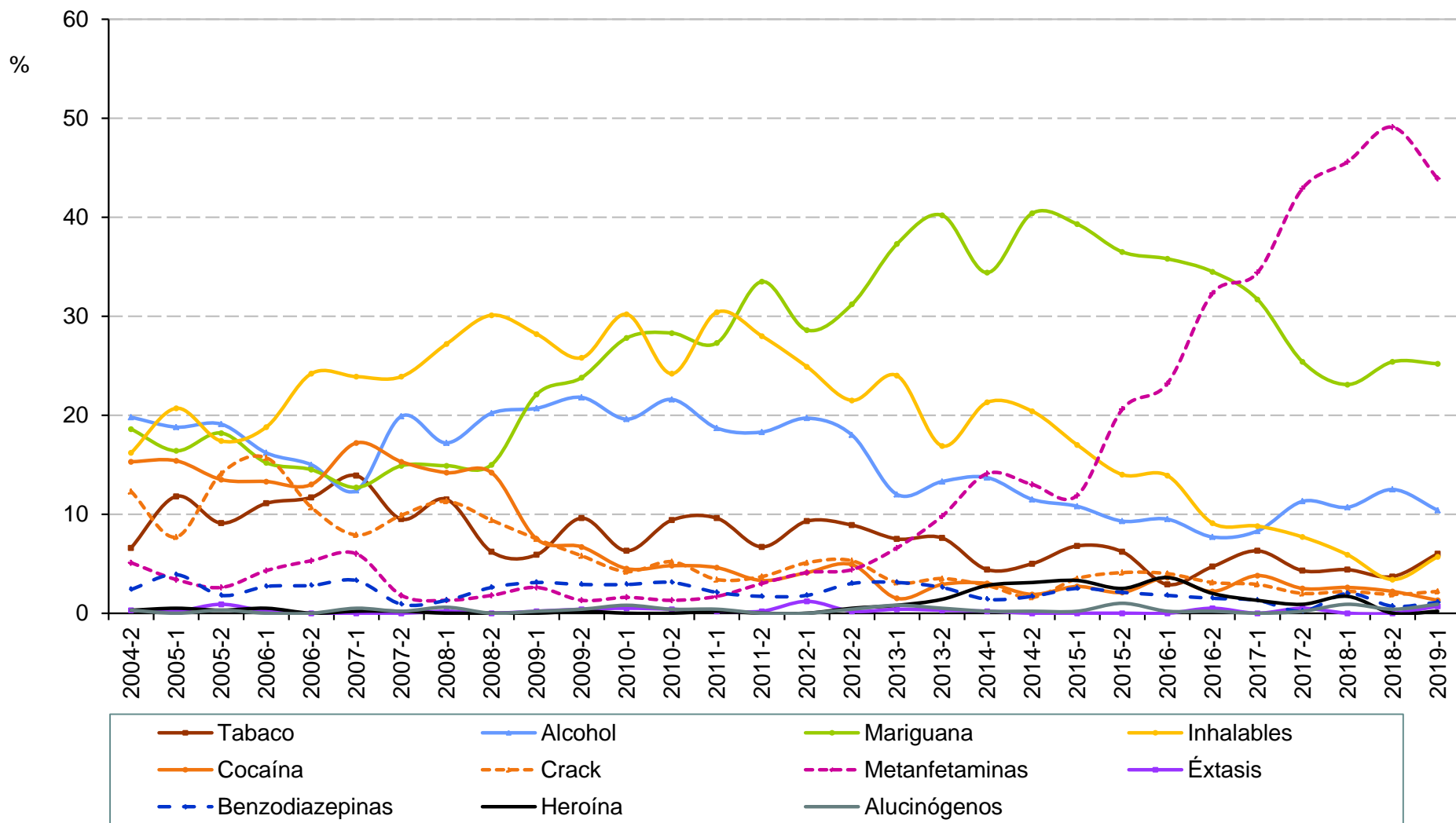

## Droga de mayor impacto reportada por usuarios de drogas ilícitas solicitantes de tratamiento en CIJ Guanajuato

**2° semestre de 2004 - 1er semestre de 2019**

Semestre	Total de casos	Tabaco	Alcohol	Cannabis	Inhalables	Cocaína	Crack	Metanfeta- minas	Éxtasis	Benzodia- zepinas	Heroína	Alucinó- genos
2004-2	333	6.6	19.8	18.6	16.2	15.3	12.3	5.1	0.3	2.4	0.3	0.3
2005-1	415	11.8	18.8	16.4	20.7	15.4	7.7	3.4	0.2	3.9	0.5	0.0
2005-2	340	9.1	19.1	18.2	17.4	13.5	14.1	2.6	0.9	1.8	0.3	0.3
2006-1	414	11.1	16.2	15.2	18.8	13.3	15.7	4.3	0.2	2.7	0.5	0.0
2006-2	393	11.7	15.0	14.5	24.2	13.0	10.7	5.3	0.0	2.8	0.0	0.0
2007-1	418	13.9	12.4	12.7	23.9	17.2	7.9	6.0	0.0	3.3	0.2	0.5
2007-2	443	9.5	19.9	14.9	23.9	15.3	9.9	1.8	0.0	0.9	0.2	0.2
2008-1	471	11.5	17.2	14.9	27.2	14.2	11.3	1.3	0.2	1.3	0.0	0.6
2008-2	499	6.2	20.2	15.0	30.1	14.2	9.4	1.8	0.0	2.6	0.0	0.0
2009-1	426	5.9	20.7	22.1	28.2	7.5	7.5	2.6	0.2	3.1	0.0	0.2
2009-2	450	9.6	21.8	23.8	25.8	6.7	5.8	1.3	0.4	2.9	0.2	0.4
2010-1	378	6.3	19.6	27.8	30.2	4.5	4.2	1.6	0.5	2.9	0.0	0.8
2010-2	459	9.4	21.6	28.3	24.2	4.8	5.2	1.3	0.4	3.1	0.0	0.4
2011-1	477	9.6	18.7	27.3	30.4	4.6	3.4	1.7	0.2	2.1	0.2	0.4
2011-2	460	6.7	18.3	33.5	28.0	3.3	3.7	3.0	0.2	1.7	0.0	0.0
2012-1	493	9.3	19.7	28.6	24.9	4.1	5.1	4.1	1.2	1.8	0.0	0.0
2012-2	571	8.9	18.0	31.2	21.5	4.9	5.3	4.4	0.2	3.0	0.5	0.4
2013-1	517	7.5	12.0	37.3	24.0	1.5	3.1	6.6	0.4	3.1	0.8	0.8
2013-2	579	7.6	13.3	40.2	16.9	2.9	3.5	9.8	0.3	2.6	1.4	0.5
2014-1	503	4.4	13.7	34.4	21.3	3.0	2.8	14.1	0.2	1.4	2.8	0.2
2014-2	515	5.0	11.5	40.4	20.4	1.9	1.6	13.0	0.0	1.7	3.1	0.2
2015-1	511	6.8	10.8	39.3	17.0	2.7	3.5	11.9	0.0	2.5	3.3	0.2
2015-2	515	6.2	9.3	36.5	14.0	2.1	4.1	20.6	0.0	2.1	2.5	1.0
2016-1	548	2.9	9.5	35.8	13.9	3.6	4.0	23.2	0.0	1.8	3.6	0.2
2016-2	548	4.7	7.7	34.5	9.1	2.2	3.1	32.3	0.5	1.5	2.0	0.2
2017-1	520	6.3	8.3	31.7	8.8	3.8	2.9	34.4	0.0	1.3	1.3	0.0
2017-2	441	4.3	11.3	25.4	7.7	2.5	2.0	42.9	0.5	0.2	0.9	0.2
2018-1	458	4.4	10.7	23.1	5.9	2.6	2.2	45.6	0.0	2.0	1.7	0.9
2018-2	536	3.7	12.5	25.4	3.4	2.2	1.9	49.1	0.0	0.7	0.0	0.4
2019-1	453	6.0	10.4	25.2	5.7	1.3	2.2	43.9	0.7	1.1	0.2	0.9

**Fuente:** Centros de Integración Juvenil, Dirección de Investigación y Enseñanza, Subdirección de Investigación, Sistema de Información Epidemiológica del Consumo de Drogas. México, 2019

**Droga de mayor impacto reportada por  
usuarios de drogas ilícitas solicitantes de tratamiento en CIJ  
Guerrero  
2° semestre de 2004 - 1er semestre de 2019**

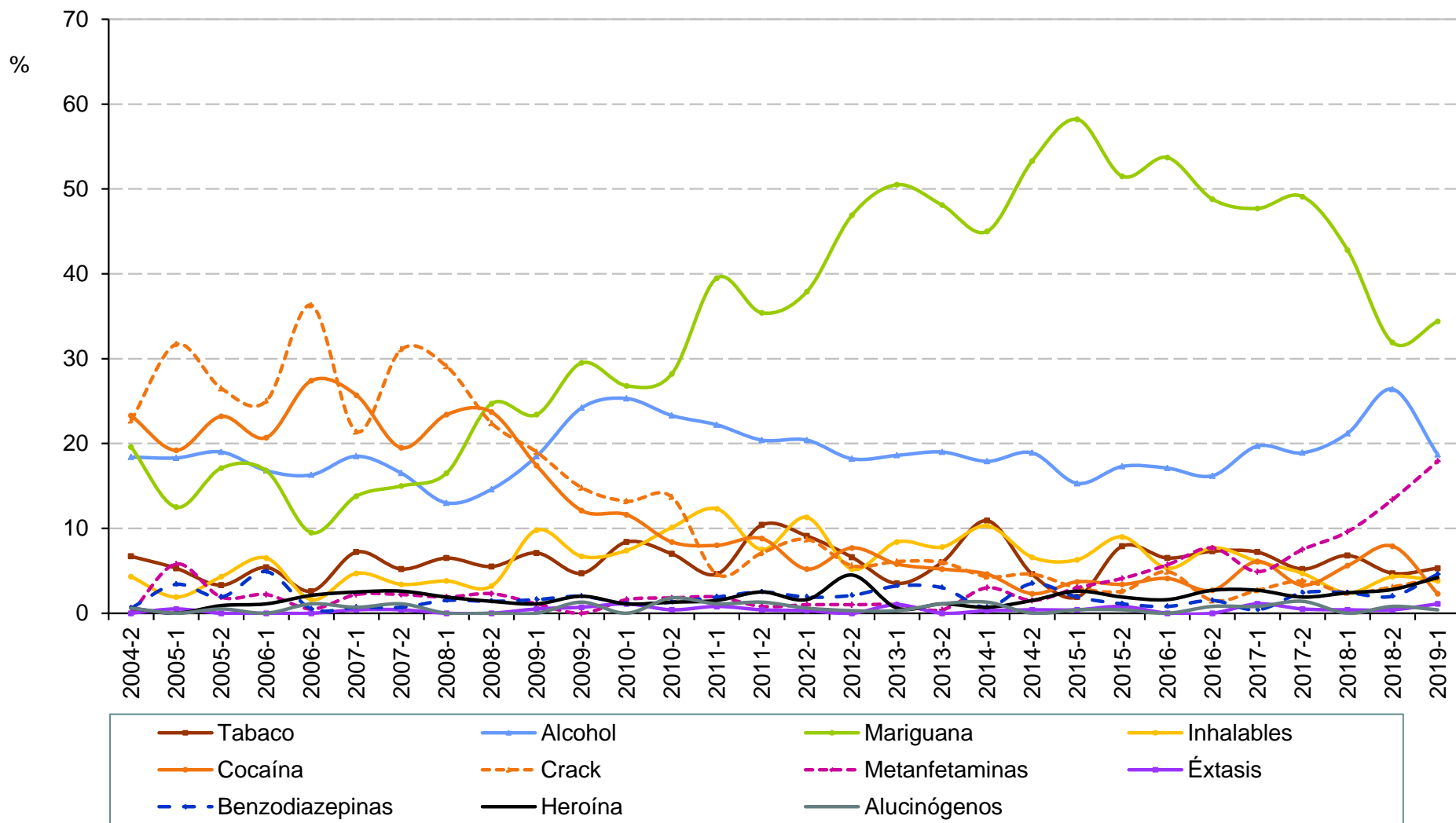

**Droga de mayor impacto reportada por  
usuarios de drogas ilícitas solicitantes de tratamiento en CIJ  
Guerrero  
2° semestre de 2004 - 1er semestre de 2019**

Semestre	Total de casos	Tabaco	Alcohol	Cannabis	Inhalables	Cocaína	Crack	Metanfeta- minas	Éxtasis	Benzodia- zepinas	Heroína	Alucinó- genos
2004-2	163	6.7	18.4	19.6	4.3	23.3	22.7	0.0	0.0	0.6	0.6	0.6
2005-1	208	5.3	18.3	12.5	1.9	19.2	31.7	5.8	0.5	3.4	0.0	0.0
2005-2	211	3.3	19.0	17.1	4.3	23.2	26.5	1.9	0.0	1.9	0.9	0.5
2006-1	184	5.4	16.8	16.8	6.5	20.7	25.0	2.2	0.0	4.9	1.1	0.0
2006-2	190	2.6	16.3	9.5	1.6	27.4	36.3	0.5	0.0	0.5	2.1	1.1
2007-1	276	7.2	18.5	13.8	4.7	25.7	21.4	2.2	0.4	0.7	2.5	0.7
2007-2	267	5.2	16.5	15.0	3.4	19.5	31.1	2.2	0.4	0.7	2.6	1.1
2008-1	261	6.5	13.0	16.5	3.8	23.4	29.1	1.9	0.0	1.5	1.9	0.0
2008-2	219	5.5	14.6	24.7	3.2	23.7	22.4	2.3	0.0	1.4	1.4	0.0
2009-1	184	7.1	18.5	23.4	9.8	17.4	19.0	1.1	0.5	1.6	1.1	0.0
2009-2	149	4.7	24.2	29.5	6.7	12.1	14.8	0.0	0.7	2.0	2.0	1.3
2010-1	190	8.4	25.3	26.8	7.4	11.6	13.2	1.6	1.1	1.1	1.1	0.0
2010-2	227	7.0	23.3	28.2	10.1	8.4	13.7	1.8	0.4	1.3	1.3	1.8
2011-1	261	4.6	22.2	39.5	12.3	8.0	4.6	1.9	0.8	1.9	1.5	1.1
2011-2	240	10.4	20.4	35.4	7.5	8.8	7.1	0.8	0.4	2.5	2.5	1.3
2012-1	309	9.1	20.4	37.9	11.3	5.2	8.7	1.0	0.3	1.9	1.6	0.6
2012-2	286	6.6	18.2	46.9	5.2	7.7	5.6	1.0	0.0	2.1	4.5	0.3
2013-1	311	3.5	18.6	50.5	8.4	5.8	6.1	1.0	1.0	3.2	0.6	0.3
2013-2	268	6.0	19.0	48.1	7.8	5.2	6.0	0.4	0.0	3.0	1.1	1.1
2014-1	302	10.9	17.9	45.0	10.3	4.6	4.3	3.0	0.3	0.7	0.7	1.3
2014-2	259	4.6	18.9	53.3	6.6	2.3	4.6	1.5	0.4	3.5	1.5	0.0
2015-1	268	1.9	15.3	58.2	6.3	3.7	3.0	3.0	0.4	1.9	2.6	0.4
2015-2	266	7.9	17.3	51.5	9.0	3.4	2.6	4.1	0.8	1.1	1.9	0.4
2016-1	246	6.5	17.1	53.7	5.3	4.1	4.9	5.7	0.0	0.8	1.6	0.0
2016-2	260	7.3	16.2	48.8	7.7	2.7	1.5	7.7	0.0	1.5	2.7	0.8
2017-1	264	7.2	19.7	47.7	6.1	6.1	2.7	4.9	1.1	0.4	2.7	0.8
2017-2	212	5.2	18.9	49.1	4.7	3.3	3.8	7.5	0.5	2.4	1.9	1.4
2018-1	250	6.8	21.2	42.8	2.4	5.6	2.4	9.6	0.4	2.4	2.4	0.0
2018-2	254	4.7	26.4	31.9	4.3	7.9	3.1	13.4	0.4	2.0	2.8	0.8
2019-1	262	5.3	18.7	34.4	3.8	2.3	4.2	17.9	1.1	4.6	4.2	0.4

**Fuente:** Centros de Integración Juvenil, Dirección de Investigación y Enseñanza, Subdirección de Investigación, Sistema de Información Epidemiológica del Consumo de Drogas. México, 2019

**Droga de mayor impacto reportada por  
usuarios de drogas ilícitas solicitantes de tratamiento en CIJ  
Hidalgo (CIJ Pachuca)  
2° semestre de 2004 - 1er semestre de 2019**

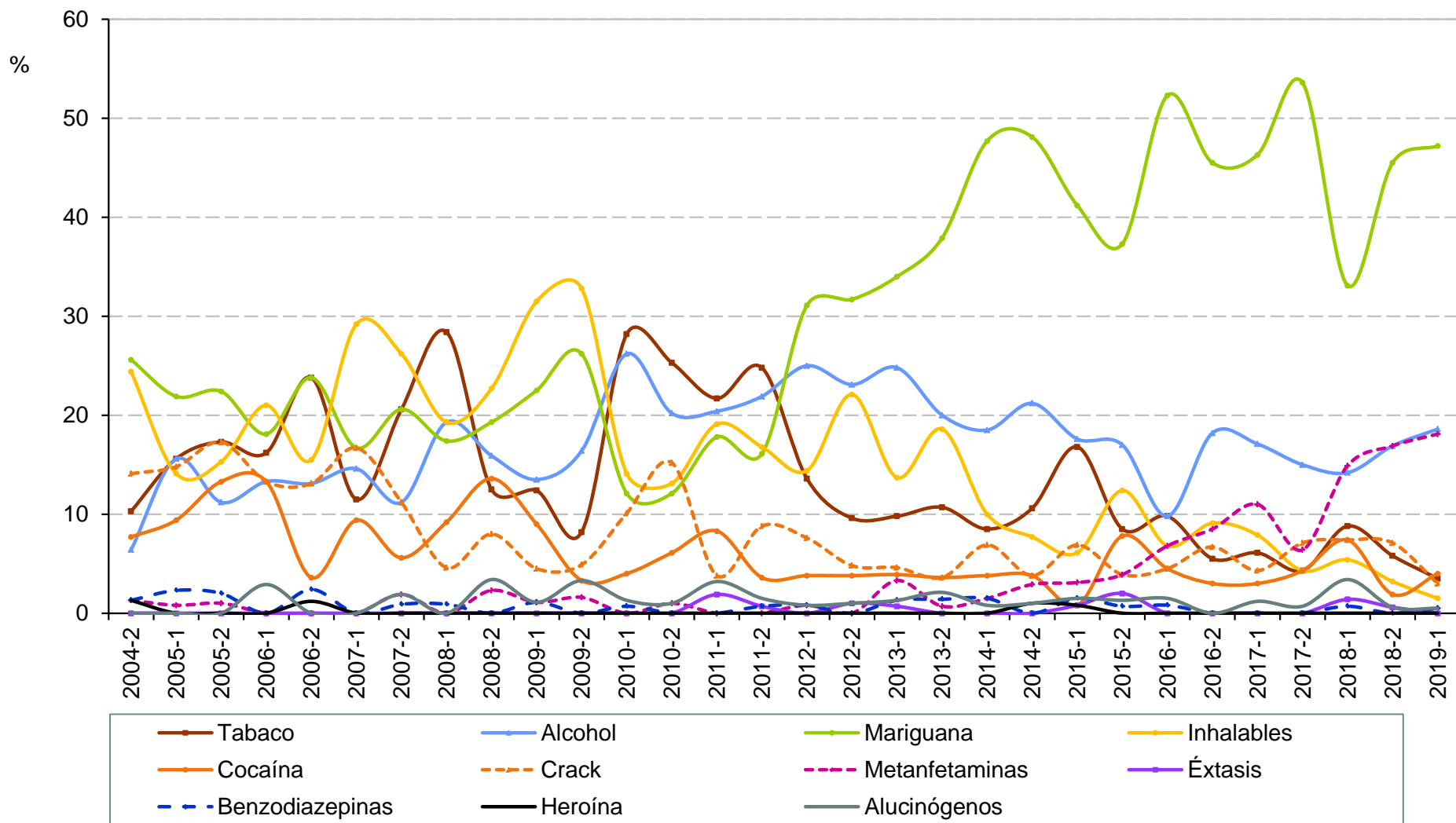

**Droga de mayor impacto reportada por  
usuarios de drogas ilícitas solicitantes de tratamiento en CIJ  
Hidalgo (CIJ Pachuca)  
2° semestre de 2004 - 1er semestre de 2019**

Semestre	Total de casos	Tabaco	Alcohol	Cannabis	Inhalables	Cocaína	Crack	Metanfeta- minas	Éxtasis	Benzodia- zepinas	Heroína	Alucinó- genos
2004-2	78	10.3	6.4	25.6	24.4	7.7	14.1	1.3	0.0	1.3	1.3	0.0
2005-1	128	15.6	15.6	21.9	14.1	9.4	14.8	0.8	0.0	2.3	0.0	0.0
2005-2	98	17.3	11.2	22.4	15.3	13.3	17.3	1.0	0.0	2.0	0.0	0.0
2006-1	105	16.2	13.3	18.1	21.0	13.3	13.3	0.0	0.0	0.0	0.0	2.9
2006-2	84	23.8	13.1	23.8	15.5	3.6	13.1	0.0	0.0	2.4	1.2	0.0
2007-1	96	11.5	14.6	16.7	29.2	9.4	16.7	0.0	0.0	0.0	0.0	0.0
2007-2	107	20.6	11.2	20.6	26.2	5.6	11.2	1.9	0.0	0.9	0.0	1.9
2008-1	109	28.4	19.3	17.4	19.3	9.2	4.6	0.0	0.0	0.9	0.0	0.0
2008-2	88	12.5	15.9	19.3	22.7	13.6	8.0	2.3	0.0	0.0	0.0	3.4
2009-1	89	12.4	13.5	22.5	31.5	9.0	4.5	1.1	0.0	1.1	0.0	1.1
2009-2	61	8.2	16.4	26.2	32.8	3.3	4.9	1.6	0.0	0.0	0.0	3.3
2010-1	149	28.2	26.2	12.1	14.1	4.0	10.1	0.0	0.0	0.7	0.0	1.3
2010-2	99	25.3	20.2	12.1	13.1	6.1	15.2	1.0	0.0	0.0	0.0	1.0
2011-1	157	21.7	20.4	17.8	19.1	8.3	3.8	0.0	1.9	0.0	0.0	3.2
2011-2	137	24.8	21.9	16.1	16.8	3.6	8.8	0.0	0.7	0.7	0.0	1.5
2012-1	132	13.6	25.0	31.1	14.4	3.8	7.6	0.8	0.0	0.8	0.0	0.8
2012-2	104	9.6	23.1	31.7	22.1	3.8	4.8	0.0	1.0	0.0	0.0	1.0
2013-1	153	9.8	24.8	34.0	13.7	3.9	4.6	3.3	0.7	1.3	0.0	1.3
2013-2	140	10.7	20.0	37.9	18.6	3.6	3.6	0.7	0.0	1.4	0.0	2.1
2014-1	130	8.5	18.5	47.7	10.0	3.8	6.9	1.5	0.0	1.5	0.0	0.8
2014-2	104	10.6	21.2	48.1	7.7	3.8	3.8	2.9	0.0	0.0	1.0	1.0
2015-1	131	16.8	17.6	41.2	6.1	0.8	6.9	3.1	0.8	1.5	0.8	1.5
2015-2	153	8.5	17.0	37.3	12.4	7.8	3.9	3.9	2.0	0.7	0.0	1.3
2016-1	132	9.8	9.8	52.3	6.8	4.5	4.5	6.8	0.0	0.8	0.0	1.5
2016-2	165	5.5	18.2	45.5	9.1	3.0	6.7	8.5	0.0	0.0	0.0	0.0
2017-1	164	6.1	17.1	46.3	7.9	3.0	4.3	11.0	0.0	0.0	0.0	1.2
2017-2	140	4.3	15.0	53.6	4.3	4.3	7.1	6.4	0.0	0.0	0.0	0.7
2018-1	148	8.8	14.2	33.1	5.4	7.4	7.4	14.9	1.4	0.7	0.0	3.4
2018-2	154	5.8	16.9	45.5	3.2	1.9	7.1	16.9	0.6	0.0	0.0	0.6
2019-1	199	3.5	18.6	47.2	1.5	4.0	3.0	18.1	0.0	0.5	0.0	0.5

**Fuente:** Centros de Integración Juvenil, Dirección de Investigación y Enseñanza, Subdirección de Investigación, Sistema de Información Epidemiológica del Consumo de Drogas. México, 2019



## Droga de mayor impacto reportada por usuarios de drogas ilícitas solicitantes de tratamiento en CIJ Jalisco 2° semestre de 2004 - 1er semestre de 2019

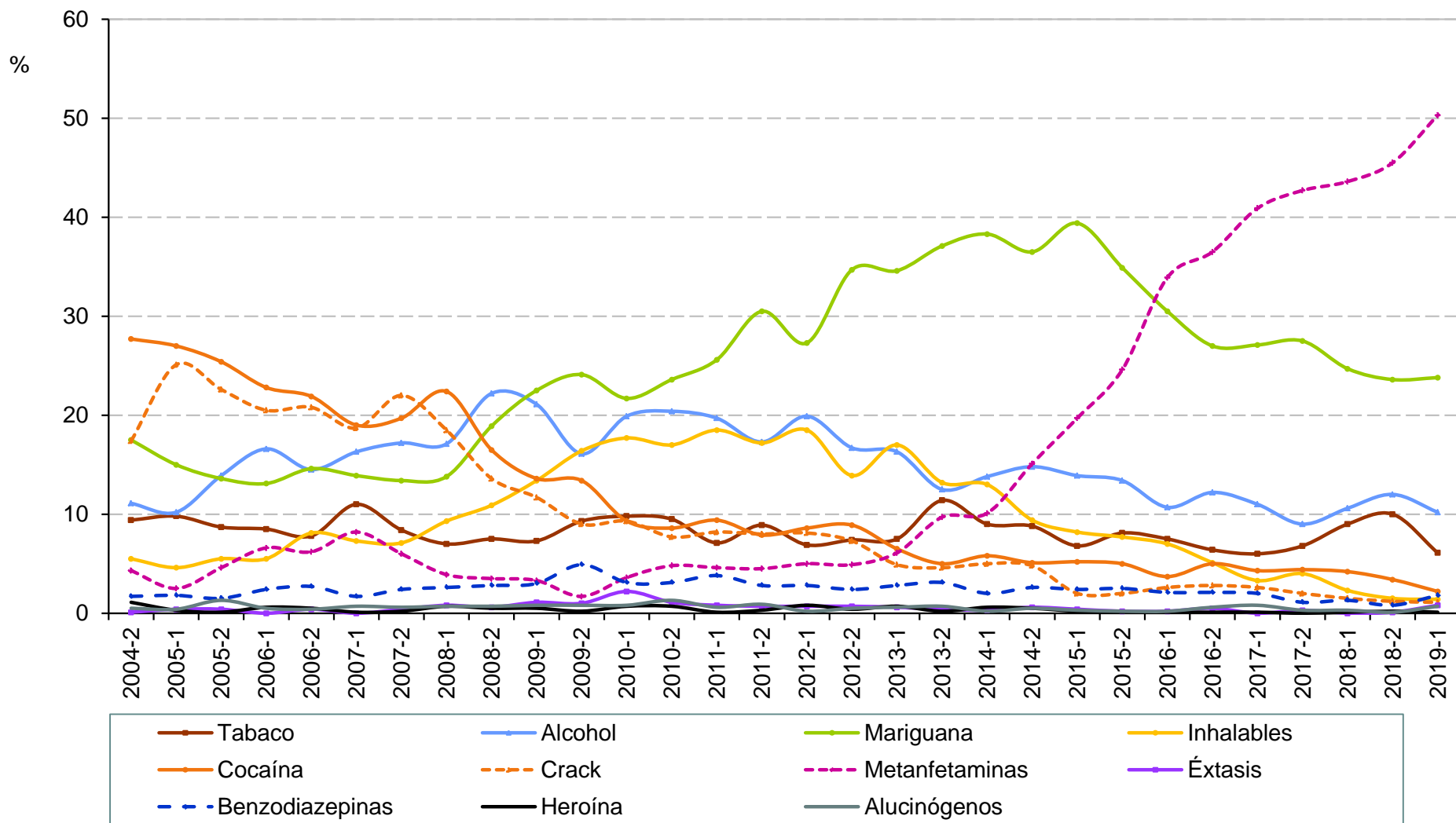

**Droga de mayor impacto reportada por  
usuarios de drogas ilícitas solicitantes de tratamiento en CIJ  
Jalisco  
2° semestre de 2004 - 1er semestre de 2019**

Semestre	Total de casos	Tabaco	Alcohol	Cannabis	Inhalables	Cocaína	Crack	Metanfeta- minas	Éxtasis	Benzodia- zepinas	Heroína	Alucinó- genos
2004-2	748	9.4	11.1	17.5	5.5	27.7	17.4	4.3	0.1	1.7	1.1	0.5
2005-1	733	9.8	10.2	15.0	4.6	27.0	25.1	2.5	0.4	1.8	0.3	0.4
2005-2	784	8.7	13.9	13.6	5.5	25.4	22.6	4.6	0.4	1.5	0.1	1.3
2006-1	860	8.5	16.6	13.1	5.5	22.8	20.5	6.6	0.0	2.4	0.6	0.5
2006-2	854	7.8	14.5	14.6	8.1	21.9	20.8	6.2	0.4	2.7	0.5	0.4
2007-1	890	11.0	16.3	13.9	7.3	19.0	18.7	8.2	0.0	1.7	0.1	0.7
2007-2	831	8.4	17.2	13.4	7.1	19.7	22.0	6.0	0.4	2.4	0.2	0.6
2008-1	875	7.0	17.1	13.8	9.3	22.4	18.5	3.9	0.8	2.6	0.7	0.7
2008-2	810	7.5	22.2	18.9	10.9	16.5	13.6	3.5	0.6	2.8	0.5	0.7
2009-1	888	7.3	21.1	22.5	13.4	13.6	11.7	3.3	1.1	3.0	0.5	0.8
2009-2	590	9.3	16.1	24.1	16.4	13.4	9.0	1.7	1.0	4.9	0.2	0.8
2010-1	836	9.8	19.9	21.7	17.7	9.3	9.3	3.6	2.2	3.1	0.7	0.8
2010-2	817	9.5	20.4	23.6	17.0	8.6	7.7	4.8	1.1	3.1	0.7	1.3
2011-1	892	7.1	19.7	25.6	18.5	9.4	8.2	4.6	0.8	3.8	0.1	0.6
2011-2	891	8.9	17.3	30.5	17.2	7.9	8.0	4.5	0.7	2.8	0.3	0.9
2012-1	1,017	6.9	19.9	27.3	18.5	8.6	8.1	5.0	0.7	2.8	0.8	0.2
2012-2	1,017	7.4	16.7	34.7	13.9	8.9	7.3	4.9	0.7	2.4	0.4	0.5
2013-1	1,090	7.5	16.3	34.6	17.0	6.5	4.9	6.1	0.6	2.8	0.7	0.6
2013-2	1,018	11.4	12.5	37.1	13.2	5.0	4.6	9.7	0.4	3.1	0.2	0.7
2014-1	977	9.0	13.8	38.3	13.0	5.8	5.0	10.1	0.3	2.0	0.6	0.2
2014-2	971	8.8	14.8	36.5	9.4	5.1	4.8	15.1	0.6	2.6	0.5	0.5
2015-1	991	6.8	13.9	39.4	8.2	5.2	2.0	19.7	0.4	2.4	0.2	0.3
2015-2	835	8.1	13.4	34.9	7.7	5.0	2.0	24.6	0.2	2.5	0.1	0.2
2016-1	868	7.5	10.7	30.5	7.0	3.7	2.6	33.9	0.2	2.1	0.1	0.2
2016-2	1,019	6.4	12.2	27.0	5.1	5.0	2.8	36.5	0.5	2.1	0.1	0.6
2017-1	920	6.0	11.0	27.1	3.3	4.3	2.6	40.9	0.0	2.0	0.1	0.8
2017-2	796	6.8	9.0	27.5	4.0	4.4	2.0	42.7	0.3	1.1	0.0	0.3
2018-1	789	9.0	10.6	24.7	2.3	4.2	1.5	43.6	0.0	1.3	0.1	0.3
2018-2	881	10.0	12.0	23.6	1.5	3.4	1.2	45.5	0.1	0.8	0.2	0.1
2019-1	957	6.1	10.2	23.8	1.4	2.2	1.1	50.3	0.8	1.8	0.1	0.7

**Fuente:** Centros de Integración Juvenil, Dirección de Investigación y Enseñanza, Subdirección de Investigación, Sistema de Información Epidemiológica del Consumo de Drogas. México, 2019

## Droga de mayor impacto reportada por usuarios de drogas ilícitas solicitantes de tratamiento en CIJ Estado de México 2° semestre de 2004 - 1er semestre de 2019

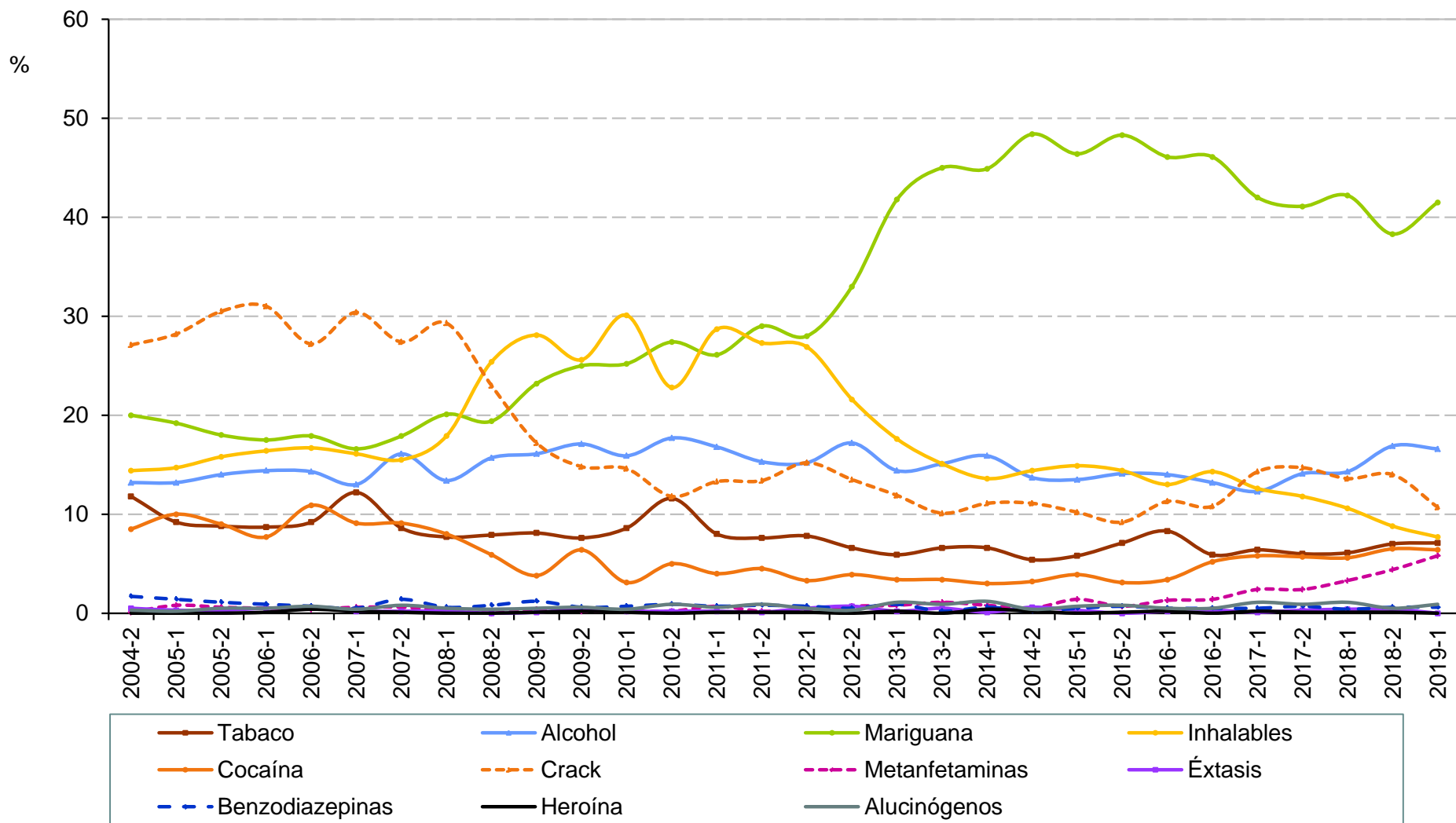

**Droga de mayor impacto reportada por  
usuarios de drogas ilícitas solicitantes de tratamiento en CIJ  
Estado de México  
2° semestre de 2004 - 1er semestre de 2019**

Semestre	Total de casos	Tabaco	Alcohol	Cannabis	Inhalables	Cocaína	Crack	Metanfeta- minas	Éxtasis	Benzodia- zepinas	Heroína	Alucinó- genos
2004-2	958	11.8	13.2	20.0	14.4	8.5	27.1	0.1	0.5	1.7	0.0	0.3
2005-1	1,019	9.2	13.2	19.2	14.7	10.0	28.2	0.8	0.3	1.4	0.0	0.2
2005-2	1,027	8.8	14.0	18.0	15.8	9.0	30.5	0.6	0.3	1.1	0.0	0.5
2006-1	968	8.7	14.4	17.5	16.4	7.7	31.0	0.5	0.5	0.9	0.1	0.5
2006-2	1,038	9.2	14.3	17.9	16.7	10.9	27.2	0.4	0.6	0.7	0.4	0.7
2007-1	1,049	12.2	13.0	16.6	16.1	9.1	30.4	0.6	0.2	0.5	0.2	0.4
2007-2	961	8.6	16.1	17.9	15.5	9.1	27.4	0.6	0.2	1.4	0.1	0.8
2008-1	1,100	7.7	13.4	20.1	17.9	8.0	29.3	0.3	0.2	0.6	0.0	0.5
2008-2	1,044	7.9	15.7	19.4	25.4	5.9	23.0	0.0	0.0	0.8	0.0	0.4
2009-1	1,127	8.1	16.1	23.2	28.1	3.8	17.2	0.4	0.1	1.2	0.1	0.5
2009-2	1,071	7.6	17.1	25.0	25.6	6.4	14.8	0.2	0.4	0.6	0.2	0.6
2010-1	1,367	8.6	15.9	25.2	30.1	3.1	14.6	0.2	0.2	0.7	0.1	0.4
2010-2	1,272	11.6	17.7	27.4	22.8	5.0	11.8	0.2	0.2	0.9	0.0	0.9
2011-1	1,408	8.0	16.8	26.1	28.7	4.0	13.3	0.7	0.2	0.7	0.1	0.6
2011-2	1,585	7.6	15.3	29.0	27.3	4.5	13.4	0.2	0.1	0.8	0.1	0.9
2012-1	1,635	7.8	15.2	28.0	26.9	3.3	15.2	0.4	0.5	0.7	0.1	0.5
2012-2	1,626	6.6	17.2	33.0	21.6	3.9	13.5	0.7	0.7	0.5	0.0	0.3
2013-1	1,601	5.9	14.4	41.8	17.6	3.4	11.9	0.8	0.2	0.9	0.2	1.1
2013-2	1,497	6.6	15.1	45.0	15.1	3.4	10.1	1.1	0.5	0.2	0.0	0.9
2014-1	1,369	6.6	15.9	44.9	13.6	3.0	11.1	0.8	0.1	0.6	0.4	1.2
2014-2	1,262	5.4	13.7	48.4	14.4	3.2	11.1	0.5	0.6	0.2	0.2	0.4
2015-1	1,336	5.8	13.5	46.4	14.9	3.9	10.2	1.4	0.3	0.5	0.0	0.7
2015-2	1,342	7.1	14.1	48.3	14.4	3.1	9.2	0.7	0.0	0.7	0.1	0.8
2016-1	1,269	8.3	14.0	46.1	13.0	3.4	11.3	1.3	0.2	0.5	0.2	0.5
2016-2	1,515	5.9	13.2	46.1	14.3	5.2	10.8	1.4	0.3	0.5	0.0	0.5
2017-1	1,400	6.4	12.3	42.0	12.6	5.8	14.3	2.4	0.1	0.5	0.2	1.1
2017-2	1,274	6.0	14.1	41.1	11.8	5.7	14.7	2.4	0.3	0.7	0.1	0.9
2018-1	1,416	6.1	14.3	42.2	10.6	5.6	13.6	3.3	0.4	0.4	0.1	1.1
2018-2	1,382	7.0	16.9	38.3	8.8	6.5	14.0	4.4	0.4	0.6	0.1	0.5
2019-1	1,443	7.1	16.6	41.5	7.7	6.4	10.7	5.8	0.0	0.6	0.0	0.9

**Fuente:** Centros de Integración Juvenil, Dirección de Investigación y Enseñanza, Subdirección de Investigación, Sistema de Información Epidemiológica del Consumo de Drogas. México, 2019

## Droga de mayor impacto reportada por usuarios de drogas ilícitas solicitantes de tratamiento en CIJ Michoacán 2º semestre de 2004 - 1er semestre de 2019

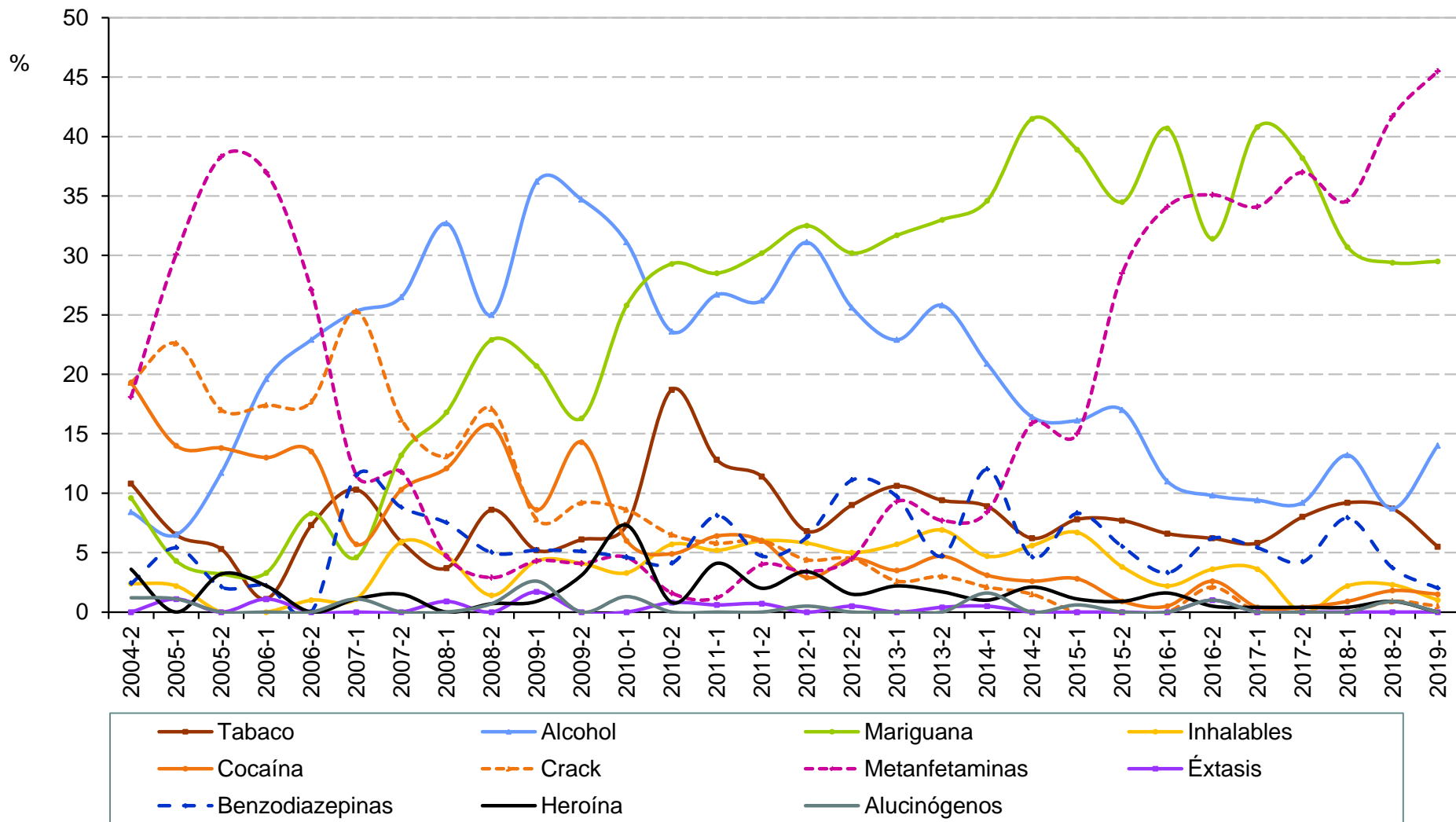

**Droga de mayor impacto reportada por  
usuarios de drogas ilícitas solicitantes de tratamiento en CIJ  
Michoacán  
2° semestre de 2004 - 1er semestre de 2019**

Semestre	Total de casos	Tabaco	Alcohol	Cannabis	Inhalables	Cocaína	Crack	Metanfeta- minas	Éxtasis	Benzodia- zepinas	Heroína	Alucinó- genos
2004-2	83	10.8	8.4	9.6	2.4	19.3	19.3	18.1	0.0	2.4	3.6	1.2
2005-1	93	6.5	6.5	4.3	2.2	14.0	22.6	30.1	1.1	5.4	0.0	1.1
2005-2	94	5.3	11.7	3.2	0.0	13.8	17.0	38.3	0.0	2.1	3.2	0.0
2006-1	92	1.1	19.6	3.3	0.0	13.0	17.4	37.0	1.1	2.2	2.2	0.0
2006-2	96	7.3	22.9	8.3	1.0	13.5	17.7	27.1	0.0	0.0	0.0	0.0
2007-1	87	10.3	25.3	4.6	1.1	5.7	25.3	11.5	0.0	11.5	1.1	1.1
2007-2	68	5.9	26.5	13.2	5.9	10.3	16.2	11.8	0.0	8.8	1.5	0.0
2008-1	107	3.7	32.7	16.8	4.7	12.1	13.1	4.7	0.9	7.5	0.0	0.0
2008-2	140	8.6	25.0	22.9	1.4	15.7	17.1	2.9	0.0	5.0	0.7	0.7
2009-1	116	5.2	36.2	20.7	4.3	8.6	7.8	4.3	1.7	5.2	0.9	2.6
2009-2	98	6.1	34.7	16.3	4.1	14.3	9.2	4.1	0.0	5.1	3.1	0.0
2010-1	151	7.3	31.1	25.8	3.3	6.0	8.6	4.6	0.0	4.6	7.3	1.3
2010-2	123	18.7	23.6	29.3	5.7	4.9	6.5	1.6	0.8	4.1	0.8	0.0
2011-1	172	12.8	26.7	28.5	5.2	6.4	5.8	1.2	0.6	8.1	4.1	0.0
2011-2	149	11.4	26.2	30.2	6.0	6.0	6.0	4.0	0.7	4.7	2.0	0.0
2012-1	206	6.8	31.1	32.5	5.8	2.9	4.4	3.4	0.0	6.3	3.4	0.5
2012-2	199	9.0	25.6	30.2	5.0	4.5	4.5	4.5	0.5	11.1	1.5	0.0
2013-1	227	10.6	22.9	31.7	5.7	3.5	2.6	9.3	0.0	9.7	2.2	0.0
2013-2	233	9.4	25.8	33.0	6.9	4.7	3.0	7.7	0.4	4.7	1.7	0.0
2014-1	191	8.9	20.9	34.6	4.7	3.1	2.1	8.4	0.5	12.0	1.0	1.6
2014-2	195	6.2	16.4	41.5	5.6	2.6	1.5	15.9	0.0	4.6	2.1	0.0
2015-1	180	7.8	16.1	38.9	6.7	2.8	0.0	15.0	0.0	8.3	1.1	0.6
2015-2	235	7.7	17.0	34.5	3.8	0.9	0.0	28.5	0.0	5.5	0.9	0.0
2016-1	182	6.6	11.0	40.7	2.2	0.5	0.0	34.1	0.0	3.3	1.6	0.0
2016-2	194	6.2	9.8	31.4	3.6	2.6	2.1	35.1	1.0	6.2	0.5	1.0
2017-1	223	5.8	9.4	40.8	3.6	0.4	0.0	34.1	0.0	5.4	0.4	0.0
2017-2	238	8.0	9.2	38.2	0.0	0.4	0.0	37.0	0.0	4.2	0.4	0.0
2018-1	228	9.2	13.2	30.7	2.2	0.9	0.0	34.6	0.0	7.9	0.4	0.0
2018-2	218	8.7	8.7	29.4	2.3	1.8	0.9	41.7	0.0	3.7	0.9	0.9
2019-1	200	5.5	14.0	29.5	1.0	1.5	0.5	45.5	0.0	2.0	0.0	0.0

**Fuente:** Centros de Integración Juvenil, Dirección de Investigación y Enseñanza, Subdirección de Investigación, Sistema de Información Epidemiológica del Consumo de Drogas. México, 2019

**Druga de mayor impacto reportada por  
usuarios de drogas ilícitas solicitantes de tratamiento en CIJ  
Morelos (CIJ Cuernavaca)  
2° semestre de 2004 - 1er semestre de 2019**

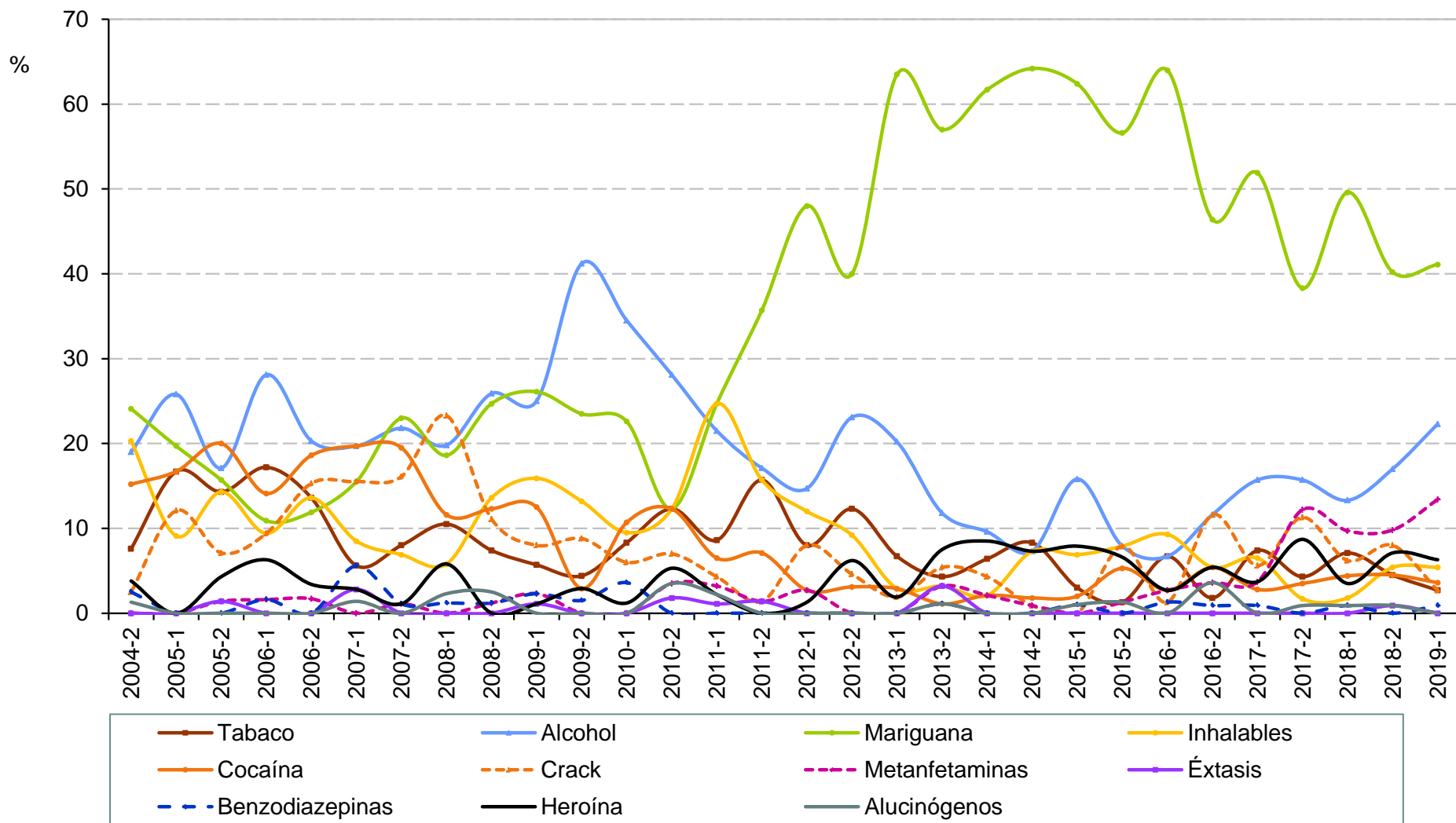

**Droga de mayor impacto reportada por  
usuarios de drogas ilícitas solicitantes de tratamiento en CIJ  
Morelos (CIJ Cuernavaca)  
2° semestre de 2004 - 1er semestre de 2019**

Semestre	Total de casos	Tabaco	Alcohol	Cannabis	Inhalables	Cocaína	Crack	Metanfeta- minas	Éxtasis	Benzodia- zepinas	Heroína	Alucinó- genos
2004-2	79	7.6	19.0	24.1	20.3	15.2	2.5	0.0	0.0	2.5	3.8	1.3
2005-1	66	16.7	25.8	19.7	9.1	16.7	12.1	0.0	0.0	0.0	0.0	0.0
2005-2	70	14.3	17.1	15.7	14.3	20.0	7.1	1.4	1.4	0.0	4.3	0.0
2006-1	64	17.2	28.1	10.9	9.4	14.1	9.4	1.6	0.0	1.6	6.3	0.0
2006-2	59	13.6	20.3	11.9	13.6	18.6	15.3	1.7	0.0	0.0	3.4	0.0
2007-1	71	5.6	19.7	15.5	8.5	19.7	15.5	0.0	2.8	5.6	2.8	1.4
2007-2	87	8.0	21.8	23.0	6.9	19.5	16.1	1.1	0.0	1.1	1.1	0.0
2008-1	86	10.5	19.8	18.6	5.8	11.6	23.3	0.0	0.0	1.2	5.8	2.3
2008-2	81	7.4	25.9	24.7	13.6	12.3	11.1	1.2	0.0	1.2	0.0	2.5
2009-1	88	5.7	25.0	26.1	15.9	12.5	8.0	2.3	1.1	2.3	1.1	0.0
2009-2	68	4.4	41.2	23.5	13.2	2.9	8.8	0.0	0.0	1.5	2.9	0.0
2010-1	84	8.3	34.5	22.6	9.5	10.7	6.0	0.0	0.0	3.6	1.2	0.0
2010-2	57	12.3	28.1	12.3	12.3	12.3	7.0	3.5	1.8	0.0	5.3	3.5
2011-1	93	8.6	21.5	24.7	24.7	6.5	4.3	3.2	1.1	0.0	2.2	2.2
2011-2	70	15.7	17.1	35.7	15.7	7.1	1.4	1.4	1.4	0.0	0.0	0.0
2012-1	75	8.0	14.7	48.0	12.0	2.7	8.0	2.7	0.0	0.0	1.3	0.0
2012-2	65	12.3	23.1	40.0	9.2	3.1	4.6	0.0	0.0	0.0	6.2	0.0
2013-1	104	6.7	20.2	63.5	2.9	2.9	1.9	0.0	0.0	0.0	1.9	0.0
2013-2	93	4.3	11.8	57.0	3.2	1.1	5.4	3.2	3.2	1.1	7.5	1.1
2014-1	94	6.4	9.6	61.7	2.1	2.1	4.3	2.1	0.0	0.0	8.5	0.0
2014-2	109	8.3	7.3	64.2	7.3	1.8	0.9	0.9	0.0	0.0	7.3	0.0
2015-1	101	3.0	15.8	62.4	6.9	2.0	0.0	0.0	0.0	1.0	7.9	1.0
2015-2	76	1.3	7.9	56.6	7.9	5.3	7.9	1.3	0.0	0.0	6.6	1.3
2016-1	75	6.7	6.7	64.0	9.3	2.7	1.3	2.7	0.0	1.3	2.7	0.0
2016-2	112	1.8	11.6	46.4	5.4	5.4	11.6	3.6	0.0	0.9	5.4	3.6
2017-1	108	7.4	15.7	51.9	6.5	2.8	5.6	3.7	0.0	0.9	3.7	0.0
2017-2	115	4.3	15.7	38.3	1.7	3.5	11.3	12.2	0.0	0.0	8.7	0.9
2018-1	113	7.1	13.3	49.6	1.8	4.4	6.2	9.7	0.0	0.9	3.5	0.9
2018-2	112	4.5	17.0	40.2	5.4	4.5	8.0	9.8	0.9	0.0	7.1	0.9
2019-1	112	2.7	22.3	41.1	5.4	3.6	2.7	13.4	0.0	0.9	6.3	0.0

**Fuente:** Centros de Integración Juvenil, Dirección de Investigación y Enseñanza, Subdirección de Investigación, Sistema de Información Epidemiológica del Consumo de Drogas. México, 2019



## Droga de mayor impacto reportada por usuarios de drogas ilícitas solicitantes de tratamiento en CIJ Nayarit (CIJ Tepic) 1er semestre de 2010 - 1er semestre de 2019

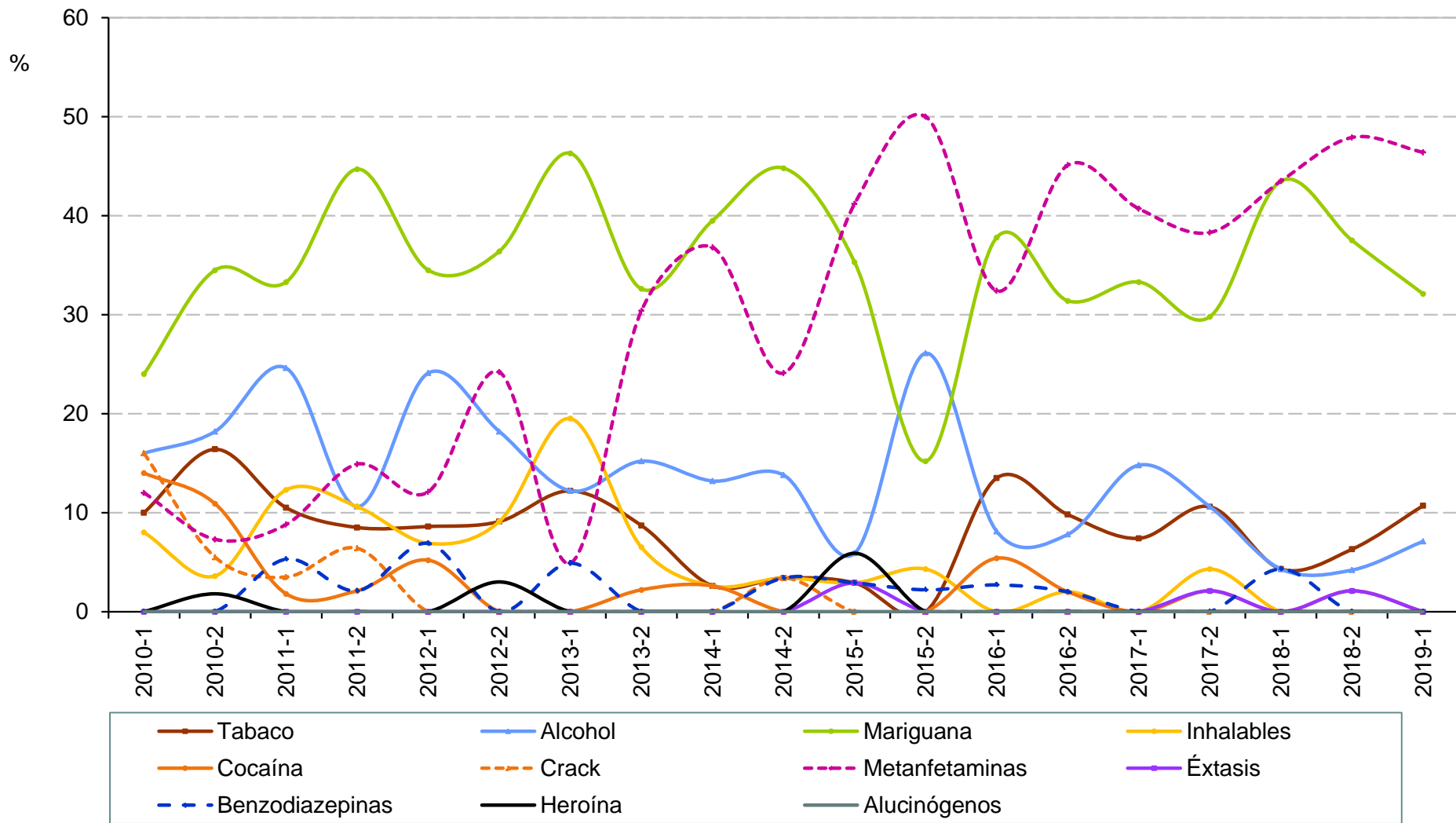

## Droga de mayor impacto reportada por usuarios de drogas ilícitas solicitantes de tratamiento en CIJ Nayarit (CIJ Tepic)

**1er semestre de 2010 - 1er semestre de 2019**

Semestre	Total de casos	Tabaco	Alcohol	Cannabis	Inhalables	Cocaína	Crack	Metanfeta- minas	Éxtasis	Benzodia- zepinas	Heroína	Alucinó- genos
2010-1	50	10.0	16.0	24.0	8.0	14.0	16.0	12.0	0.0	0.0	0.0	0.0
2010-2	55	16.4	18.2	34.5	3.6	10.9	5.5	7.3	0.0	0.0	1.8	0.0
2011-1	57	10.5	24.6	33.3	12.3	1.8	3.5	8.8	0.0	5.3	0.0	0.0
2011-2	47	8.5	10.6	44.7	10.6	2.1	6.4	14.9	0.0	2.1	0.0	0.0
2012-1	58	8.6	24.1	34.5	6.9	5.2	0.0	12.1	0.0	6.9	0.0	0.0
2012-2	33	9.1	18.2	36.4	9.1	0.0	0.0	24.2	0.0	0.0	3.0	0.0
2013-1	41	12.2	12.2	46.3	19.5	0.0	0.0	4.9	0.0	4.9	0.0	0.0
2013-2	46	8.7	15.2	32.6	6.5	2.2	0.0	30.4	0.0	0.0	0.0	0.0
2014-1	38	2.6	13.2	39.5	2.6	2.6	0.0	36.8	0.0	0.0	0.0	0.0
2014-2	29	3.4	13.8	44.8	3.4	0.0	3.4	24.1	0.0	3.4	0.0	0.0
2015-1	34	2.9	5.9	35.3	2.9	0.0	0.0	41.2	2.9	2.9	5.9	0.0
2015-2	46	0.0	26.1	15.2	4.3	0.0	0.0	50.0	0.0	2.2	0.0	0.0
2016-1	37	13.5	8.1	37.8	0.0	5.4	0.0	32.4	0.0	2.7	0.0	0.0
2016-2	51	9.8	7.8	31.4	2.0	2.0	0.0	45.1	0.0	2.0	0.0	0.0
2017-1	27	7.4	14.8	33.3	0.0	0.0	0.0	40.7	0.0	0.0	0.0	0.0
2017-2	47	10.6	10.6	29.8	4.3	2.1	0.0	38.3	2.1	0.0	0.0	0.0
2018-1	23	4.3	4.3	43.5	0.0	0.0	0.0	43.5	0.0	4.3	0.0	0.0
2018-2	48	6.3	4.2	37.5	0.0	2.1	0.0	47.9	2.1	0.0	0.0	0.0
2019-1	28	10.7	7.1	32.1	0.0	0.0	0.0	46.4	0.0	0.0	0.0	0.0

## Droga de mayor impacto reportada por usuarios de drogas ilícitas solicitantes de tratamiento en CIJ Nuevo León 2° semestre de 2004 - 1er semestre de 2019

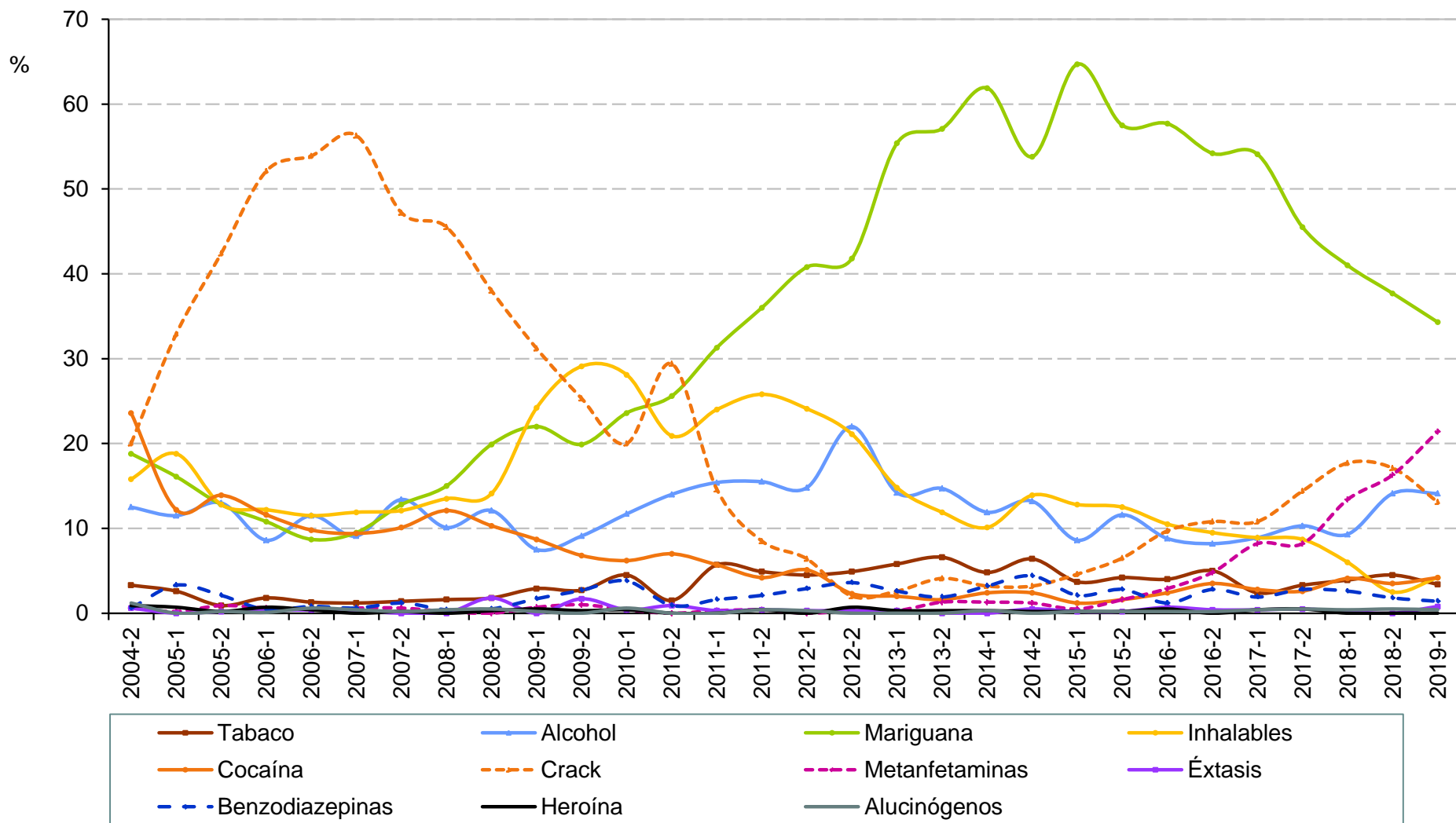

**Fuente:** Centros de Integración Juvenil, Dirección de Investigación y Enseñanza, Subdirección de Investigación, Sistema de Información Epidemiológica del Consumo de Drogas. México, 2019

# Droga de mayor impacto reportada por usuarios de drogas ilícitas solicitantes de tratamiento en CIJ

Nuevo León

**2° semestre de 2004 - 1er semestre de 2019**

Semestre	Total de casos	Tabaco	Alcohol	Cannabis	Inhalables	Cocaína	Crack	Metanfeta- minas	Éxtasis	Benzodia- zepinas	Heroína	Alucinó- genos
2004-2	335	3.3	12.5	18.8	15.8	23.6	20.0	0.6	0.6	0.6	0.9	1.2
2005-1	547	2.6	11.5	16.1	18.8	12.2	32.9	0.2	0.0	3.3	0.7	0.0
2005-2	531	0.9	13.0	12.8	12.8	13.9	42.4	0.9	0.2	2.1	0.2	0.2
2006-1	706	1.8	8.6	10.8	12.2	11.6	52.1	0.6	0.3	0.4	0.7	0.1
2006-2	529	1.3	11.5	8.7	11.5	9.8	53.9	0.4	0.4	0.8	0.4	0.6
2007-1	671	1.2	9.1	9.5	11.9	9.4	56.3	0.6	0.3	0.6	0.0	0.4
2007-2	494	1.4	13.4	12.8	12.1	10.1	47.2	0.6	0.0	1.2	0.2	0.2
2008-1	446	1.6	10.1	15.0	13.5	12.1	45.5	0.2	0.0	0.4	0.0	0.4
2008-2	397	1.8	12.1	19.9	14.1	10.3	38.0	0.0	1.8	0.5	0.3	0.5
2009-1	414	2.9	7.5	22.0	24.2	8.7	31.2	0.7	0.0	1.7	0.5	0.2
2009-2	296	2.7	9.1	19.9	29.1	6.8	25.3	1.0	1.7	2.7	0.3	0.0
2010-1	530	4.5	11.7	23.6	28.1	6.2	20.0	0.4	0.4	3.8	0.4	0.6
2010-2	344	1.5	14.0	25.6	20.9	7.0	29.4	0.0	0.9	0.9	0.0	0.0
2011-1	371	5.7	15.4	31.3	24.0	5.7	14.6	0.3	0.3	1.6	0.0	0.0
2011-2	283	4.9	15.5	36.0	25.8	4.2	8.5	0.4	0.4	2.1	0.4	0.4
2012-1	311	4.5	14.8	40.8	24.1	5.1	6.4	0.0	0.3	2.9	0.0	0.3
2012-2	304	4.9	22.0	41.8	21.1	2.3	2.0	0.3	0.3	3.6	0.7	0.0
2013-1	345	5.8	14.2	55.4	14.8	2.0	2.6	0.3	0.3	2.6	0.3	0.0
2013-2	319	6.6	14.7	57.1	11.9	1.6	4.1	1.3	0.0	1.9	0.3	0.0
2014-1	378	4.8	11.9	61.9	10.1	2.4	3.2	1.3	0.0	3.2	0.3	0.3
2014-2	409	6.4	13.2	53.8	13.9	2.4	3.2	1.2	0.5	4.4	0.2	0.0
2015-1	431	3.7	8.6	64.7	12.8	1.2	4.6	0.5	0.2	2.1	0.2	0.2
2015-2	431	4.2	11.6	57.5	12.5	1.6	6.5	1.6	0.2	2.8	0.2	0.2
2016-1	421	4.0	8.8	57.7	10.5	2.4	9.7	2.9	0.7	1.2	0.5	0.2
2016-2	461	5.0	8.2	54.2	9.5	3.5	10.8	4.8	0.4	2.8	0.0	0.2
2017-1	462	2.4	8.9	54.1	8.9	2.8	10.8	8.2	0.4	1.9	0.4	0.4
2017-2	389	3.3	10.3	45.5	8.7	2.6	14.4	8.2	0.5	2.8	0.5	0.5
2018-1	463	3.9	9.3	41.0	6.0	4.1	17.7	13.4	0.2	2.6	0.0	0.4
2018-2	398	4.5	14.1	37.7	2.5	3.5	17.1	16.3	0.0	1.8	0.0	0.5
2019-1	495	3.4	14.1	34.3	4.2	4.2	13.1	21.4	0.8	1.4	0.0	0.4

**Fuente:** Centros de Integración Juvenil, Dirección de Investigación y Enseñanza, Subdirección de Investigación, Sistema de Información Epidemiológica del Consumo de Drogas. México, 2019

# Droga de mayor impacto reportada por usuarios de drogas ilícitas solicitantes de tratamiento en CIJ

Oaxaca

2° semestre de 2004 - 1er semestre de 2019

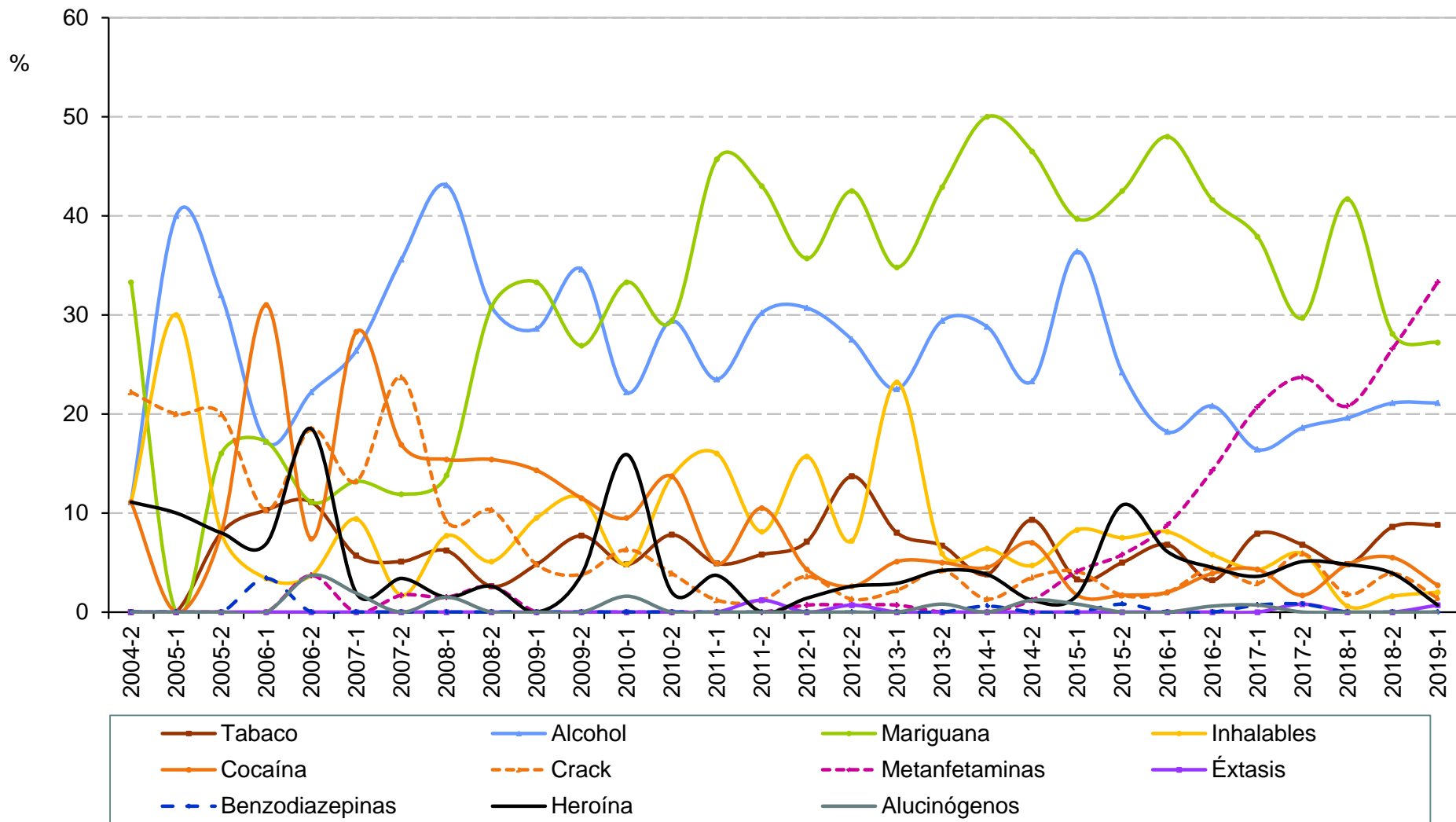

# Droga de mayor impacto reportada por usuarios de drogas ilícitas solicitantes de tratamiento en CIJ

Oaxaca

**2° semestre de 2004 - 1er semestre de 2019**

Semestre	Total de casos	Tabaco	Alcohol	Cannabis	Inhalables	Cocaína	Crack	Metanfeta- minas	Éxtasis	Benzodia- zepinas	Heroína	Alucinó- genos
2004-2	9	0.0	11.1	33.3	11.1	11.1	22.2	0.0	0.0	0.0	11.1	0.0
2005-1	10	0.0	40.0	0.0	30.0	0.0	20.0	0.0	0.0	0.0	10.0	0.0
2005-2	25	8.0	32.0	16.0	8.0	8.0	20.0	0.0	0.0	0.0	8.0	0.0
2006-1	29	10.3	17.2	17.2	3.4	31.0	10.3	0.0	0.0	3.4	6.9	0.0
2006-2	27	11.1	22.2	11.1	3.7	7.4	18.5	3.7	0.0	0.0	18.5	3.7
2007-1	53	5.7	26.4	13.2	9.4	28.3	13.2	0.0	0.0	0.0	1.9	1.9
2007-2	59	5.1	35.6	11.9	1.7	16.9	23.7	1.7	0.0	0.0	3.4	0.0
2008-1	65	6.2	43.1	13.8	7.7	15.4	9.2	1.5	0.0	0.0	1.5	1.5
2008-2	39	2.6	30.8	30.8	5.1	15.4	10.3	2.6	0.0	0.0	2.6	0.0
2009-1	21	4.8	28.6	33.3	9.5	14.3	4.8	0.0	0.0	0.0	0.0	0.0
2009-2	26	7.7	34.6	26.9	11.5	11.5	3.8	0.0	0.0	0.0	3.8	0.0
2010-1	63	4.8	22.2	33.3	4.8	9.5	6.3	0.0	0.0	0.0	15.9	1.6
2010-2	51	7.8	29.4	29.4	13.7	13.7	3.9	0.0	0.0	0.0	2.0	0.0
2011-1	81	4.9	23.5	45.7	16.0	4.9	1.2	0.0	0.0	0.0	3.7	0.0
2011-2	86	5.8	30.2	43.0	8.1	10.5	1.2	0.0	1.2	0.0	0.0	0.0
2012-1	140	7.1	30.7	35.7	15.7	4.3	3.6	0.7	0.0	0.0	1.4	0.0
2012-2	153	13.7	27.5	42.5	7.2	2.6	1.3	0.7	0.7	0.0	2.6	0.0
2013-1	138	8.0	22.5	34.8	23.2	5.1	2.2	0.7	0.0	0.0	2.9	0.0
2013-2	119	6.7	29.4	42.9	5.9	5.0	4.2	0.0	0.0	0.0	4.2	0.8
2014-1	156	3.8	28.8	50.0	6.4	4.5	1.3	0.0	0.0	0.6	3.8	0.0
2014-2	86	9.3	23.3	46.5	4.7	7.0	3.5	1.2	0.0	0.0	1.2	1.2
2015-1	121	3.3	36.4	39.7	8.3	1.7	4.1	4.1	0.0	0.0	1.7	0.8
2015-2	120	5.0	24.2	42.5	7.5	1.7	1.7	5.8	0.0	0.8	10.8	0.0
2016-1	148	6.8	18.2	48.0	8.1	2.0	2.0	8.8	0.0	0.0	6.1	0.0
2016-2	154	3.2	20.8	41.6	5.8	3.9	4.5	14.3	0.0	0.0	4.5	0.6
2017-1	140	7.9	16.4	37.9	4.3	4.3	2.9	20.7	0.0	0.7	3.6	0.7
2017-2	118	6.8	18.6	29.7	5.9	1.7	5.9	23.7	0.8	0.8	5.1	0.0
2018-1	168	4.8	19.6	41.7	0.6	4.8	1.8	20.8	0.0	0.0	4.8	0.0
2018-2	128	8.6	21.1	28.1	1.6	5.5	3.9	26.6	0.0	0.0	3.9	0.0
2019-1	147	8.8	21.1	27.2	2.0	2.7	1.4	33.3	0.7	0.0	0.7	0.0

**Fuente:** Centros de Integración Juvenil, Dirección de Investigación y Enseñanza, Subdirección de Investigación, Sistema de Información Epidemiológica del Consumo de Drogas. México, 2019

## Droga de mayor impacto reportada por usuarios de drogas ilícitas solicitantes de tratamiento en CIJ Puebla 2° semestre de 2004 - 1er semestre de 2019

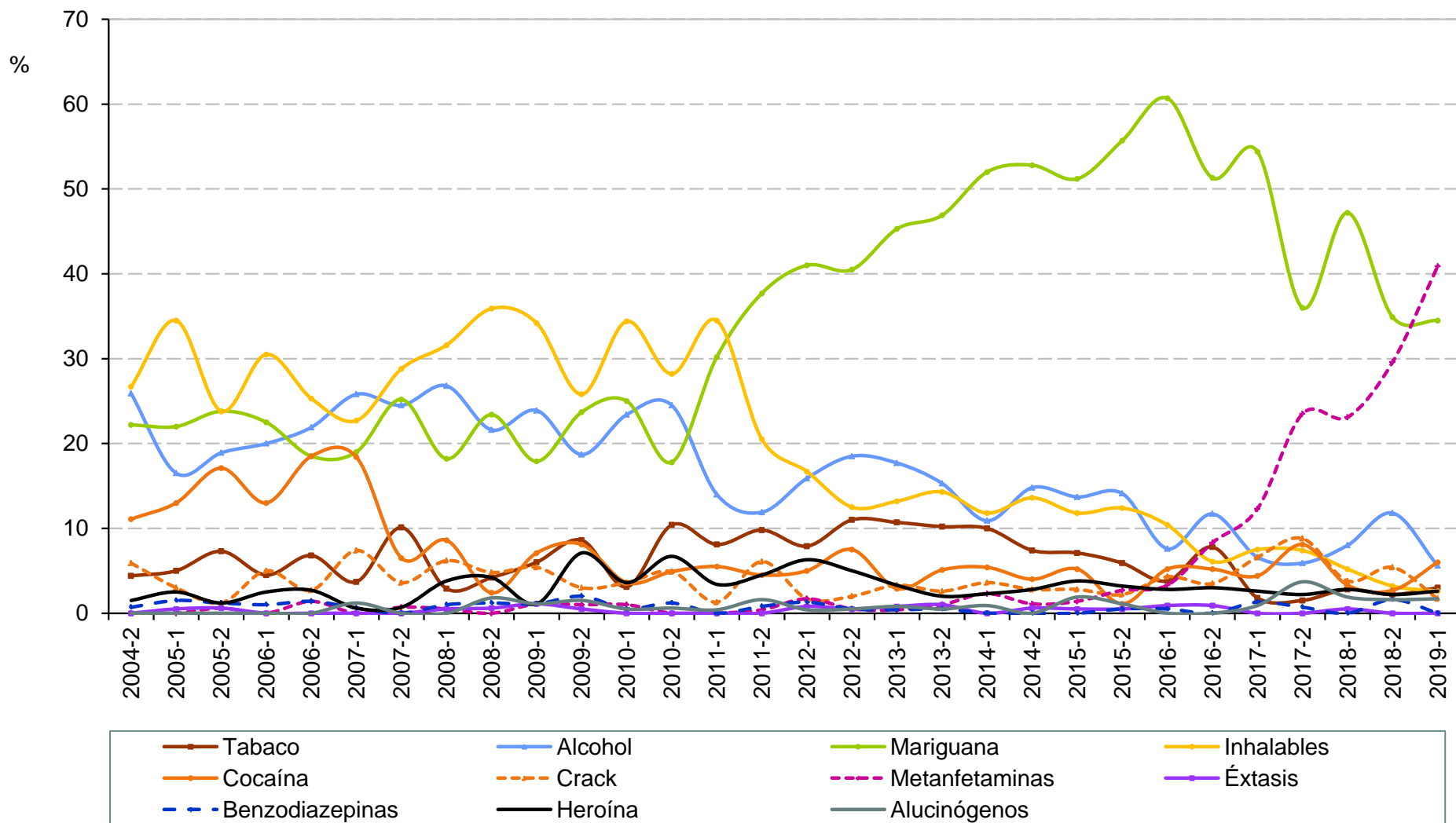

## Droga de mayor impacto reportada por usuarios de drogas ilícitas solicitantes de tratamiento en CIJ Puebla 2° semestre de 2004 - 1er semestre de 2019

Semestre	Total de casos	Tabaco	Alcohol	Cannabis	Inhalables	Cocaína	Crack	Metanfeta- minas	Éxtasis	Benzodia- zepinas	Heroína	Alucinó- genos
2004-2	135	4.4	25.9	22.2	26.7	11.1	5.9	0.0	0.0	0.7	1.5	0.0
2005-1	200	5.0	16.5	22.0	34.5	13.0	3.0	0.0	0.5	1.5	2.5	0.0
2005-2	164	7.3	18.9	23.8	23.8	17.1	1.2	0.6	0.6	1.2	1.2	0.0
2006-1	200	4.5	20.0	22.5	30.5	13.0	5.0	0.0	0.0	1.0	2.5	0.0
2006-2	146	6.8	21.9	18.5	25.3	18.5	2.7	1.4	0.0	1.4	2.7	0.0
2007-1	163	3.7	25.8	19.0	22.7	18.4	7.4	0.0	0.0	0.6	0.6	1.2
2007-2	139	10.1	24.5	25.2	28.8	6.5	3.6	0.7	0.0	0.0	0.7	0.0
2008-1	209	2.9	26.8	18.2	31.6	8.6	6.2	0.5	0.5	1.0	3.8	0.0
2008-2	167	4.2	21.6	23.4	35.9	2.4	4.8	0.0	0.6	1.2	4.2	1.8
2009-1	184	6.0	23.9	17.9	34.2	7.1	5.4	1.1	1.1	1.1	1.1	1.1
2009-2	198	8.6	18.7	23.7	25.8	8.1	3.0	1.0	0.5	2.0	7.1	1.5
2010-1	192	3.1	23.4	25.0	34.4	3.6	3.6	1.0	0.0	0.5	3.6	0.5
2010-2	163	10.4	24.5	17.8	28.2	4.9	4.9	0.0	0.0	1.2	6.7	0.6
2011-1	235	8.1	14.0	30.2	34.5	5.5	1.3	0.0	0.0	0.0	3.4	0.4
2011-2	244	9.8	11.9	37.7	20.5	4.5	6.1	0.4	0.0	0.8	4.5	1.6
2012-1	239	7.9	15.9	41.0	16.7	5.0	1.7	1.7	0.8	1.3	6.3	0.4
2012-2	200	11.0	18.5	40.5	12.5	7.5	2.0	0.5	0.5	0.5	5.0	0.5
2013-1	243	10.7	17.7	45.3	13.2	2.9	3.3	0.4	0.8	0.4	3.3	0.8
2013-2	196	10.2	15.3	46.9	14.3	5.1	2.6	1.0	1.0	0.5	2.0	0.5
2014-1	221	10.0	10.9	52.0	11.8	5.4	3.6	2.3	0.0	0.0	2.3	0.9
2014-2	176	7.4	14.8	52.8	13.6	4.0	2.8	1.1	0.6	0.0	2.8	0.0
2015-1	211	7.1	13.7	51.2	11.8	5.2	2.8	1.4	0.5	0.0	3.8	1.9
2015-2	185	5.9	14.1	55.7	12.4	1.1	2.2	2.7	0.5	0.5	3.2	1.1
2016-1	211	3.8	7.6	60.7	10.4	5.2	4.3	3.3	0.9	0.5	2.8	0.0
2016-2	230	7.8	11.7	51.3	6.1	5.2	3.5	8.3	0.9	0.0	3.0	0.0
2017-1	228	1.8	6.6	54.4	7.5	4.4	6.6	12.3	0.0	1.3	2.6	0.9
2017-2	136	1.5	5.9	36.0	7.4	8.1	8.8	23.5	0.0	0.7	2.2	3.7
2018-1	212	2.8	8.0	47.2	5.2	3.3	3.8	23.1	0.5	0.0	2.8	1.9
2018-2	186	2.2	11.8	34.9	3.2	2.7	5.4	29.6	0.0	1.6	2.2	1.6
2019-1	232	3.0	5.6	34.5	2.6	6.0	1.7	40.9	0.0	0.0	2.6	1.7

**Fuente:** Centros de Integración Juvenil, Dirección de Investigación y Enseñanza, Subdirección de Investigación, Sistema de Información Epidemiológica del Consumo de Drogas. México, 2019



## Droga de mayor impacto reportada por usuarios de drogas ilícitas solicitantes de tratamiento en CIJ Querétaro (CIJ Querétaro) 2° semestre de 2004 - 1er semestre de 2019

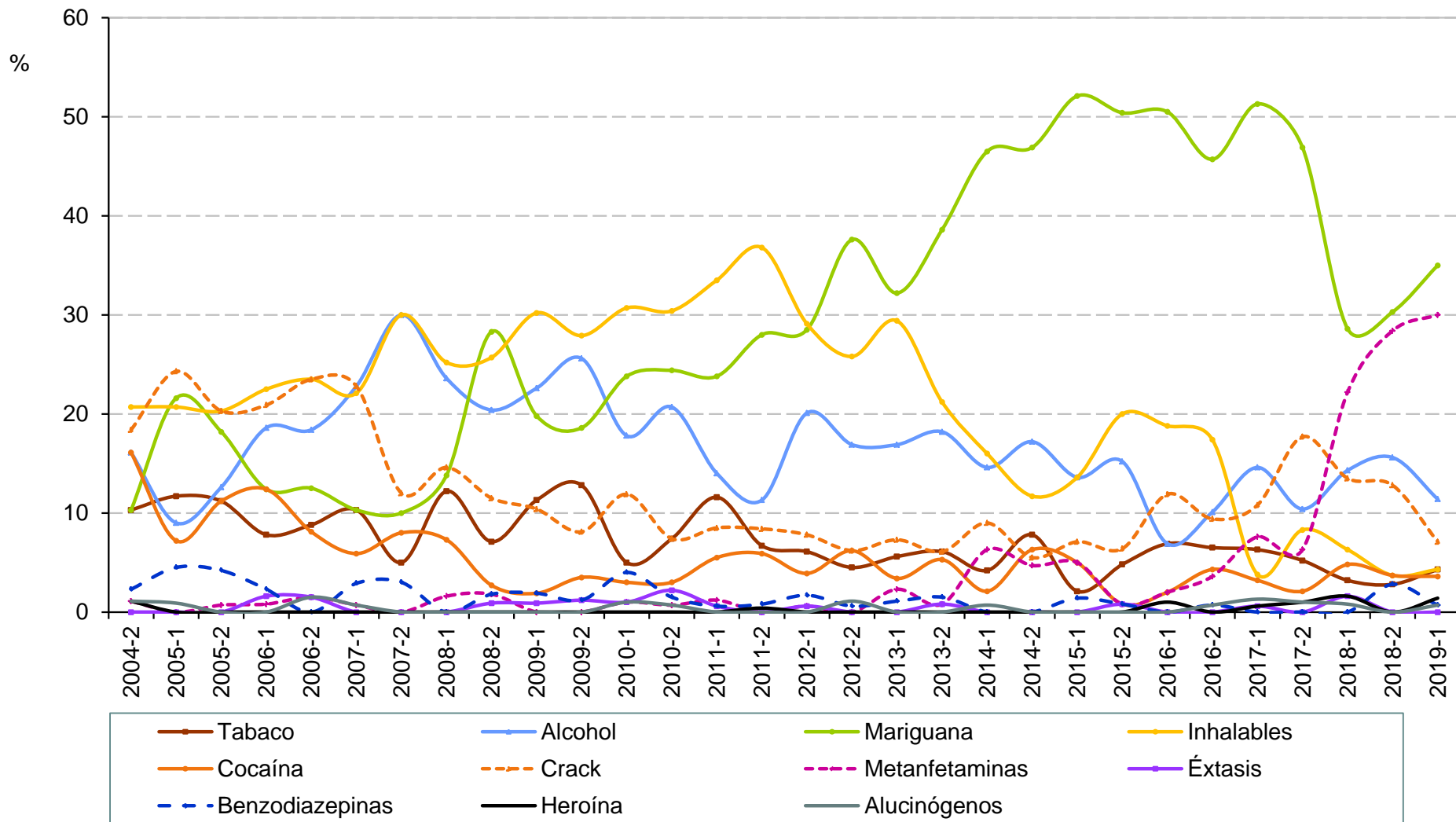

**Droga de mayor impacto reportada por  
usuarios de drogas ilícitas solicitantes de tratamiento en CIJ  
Querétaro (CIJ Querétaro)  
2° semestre de 2004 - 1er semestre de 2019**

Semestre	Total de casos	Tabaco	Alcohol	Cannabis	Inhalables	Cocaína	Crack	Metanfeta- minas	Éxtasis	Benzodia- zepinas	Heroína	Alucinó- genos
2004-2	87	10.3	16.1	10.3	20.7	16.1	18.4	1.1	0.0	2.3	1.1	1.1
2005-1	111	11.7	9.0	21.6	20.7	7.2	24.3	0.0	0.0	4.5	0.0	0.9
2005-2	143	11.2	12.6	18.2	20.3	11.2	20.3	0.7	0.0	4.2	0.0	0.0
2006-1	129	7.8	18.6	12.4	22.5	12.4	20.9	0.8	1.6	2.3	0.0	0.0
2006-2	136	8.8	18.4	12.5	23.5	8.1	23.5	1.5	1.5	0.0	0.0	1.5
2007-1	136	10.3	22.8	10.3	22.1	5.9	22.8	0.7	0.0	2.9	0.0	0.7
2007-2	100	5.0	30.0	10.0	30.0	8.0	12.0	0.0	0.0	3.0	0.0	0.0
2008-1	123	12.2	23.6	13.8	25.2	7.3	14.6	1.6	0.0	0.0	0.0	0.0
2008-2	113	7.1	20.4	28.3	25.7	2.7	11.5	1.8	0.9	1.8	0.0	0.0
2009-1	106	11.3	22.6	19.8	30.2	1.9	10.4	0.0	0.9	1.9	0.0	0.0
2009-2	86	12.8	25.6	18.6	27.9	3.5	8.1	0.0	1.2	1.2	0.0	0.0
2010-1	101	5.0	17.8	23.8	30.7	3.0	11.9	1.0	1.0	4.0	0.0	1.0
2010-2	135	7.4	20.7	24.4	30.4	3.0	7.4	0.7	2.2	1.5	0.0	0.7
2011-1	164	11.6	14.0	23.8	33.5	5.5	8.5	1.2	0.6	0.6	0.0	0.0
2011-2	239	6.7	11.3	28.0	36.8	5.9	8.4	0.0	0.0	0.8	0.4	0.0
2012-1	179	6.1	20.1	28.5	29.1	3.9	7.8	0.6	0.6	1.7	0.0	0.0
2012-2	178	4.5	16.9	37.6	25.8	6.2	6.2	0.0	0.0	0.6	0.0	1.1
2013-1	177	5.6	16.9	32.2	29.4	3.4	7.3	2.3	0.0	1.1	0.0	0.0
2013-2	132	6.1	18.2	38.6	21.2	5.3	6.1	0.8	0.8	1.5	0.0	0.0
2014-1	144	4.2	14.6	46.5	16.0	2.1	9.0	6.3	0.0	0.0	0.0	0.7
2014-2	128	7.8	17.2	46.9	11.7	6.3	5.5	4.7	0.0	0.0	0.0	0.0
2015-1	140	2.1	13.6	52.1	13.6	5.0	7.1	5.0	0.0	1.4	0.0	0.0
2015-2	125	4.8	15.2	50.4	20.0	0.8	6.4	0.8	0.8	0.8	0.0	0.0
2016-1	101	6.9	6.9	50.5	18.8	2.0	11.9	2.0	0.0	0.0	1.0	0.0
2016-2	138	6.5	10.1	45.7	17.4	4.3	9.4	3.6	0.0	0.7	0.0	0.7
2017-1	158	6.3	14.6	51.3	3.8	3.2	10.8	7.6	0.6	0.0	0.6	1.3
2017-2	96	5.2	10.4	46.9	8.3	2.1	17.7	6.3	0.0	0.0	1.0	1.0
2018-1	126	3.2	14.3	28.6	6.3	4.8	13.5	22.2	1.6	0.0	1.6	0.8
2018-2	109	2.8	15.6	30.3	3.7	3.7	12.8	28.4	0.0	2.8	0.0	0.0
2019-1	140	4.3	11.4	35.0	4.3	3.6	7.1	30.0	0.0	0.7	1.4	0.7

**Fuente:** Centros de Integración Juvenil, Dirección de Investigación y Enseñanza, Subdirección de Investigación, Sistema de Información Epidemiológica del Consumo de Drogas. México, 2019

## Droga de mayor impacto reportada por usuarios de drogas ilícitas solicitantes de tratamiento en CIJ Quintana Roo 2° semestre de 2004 - 1er semestre de 2019

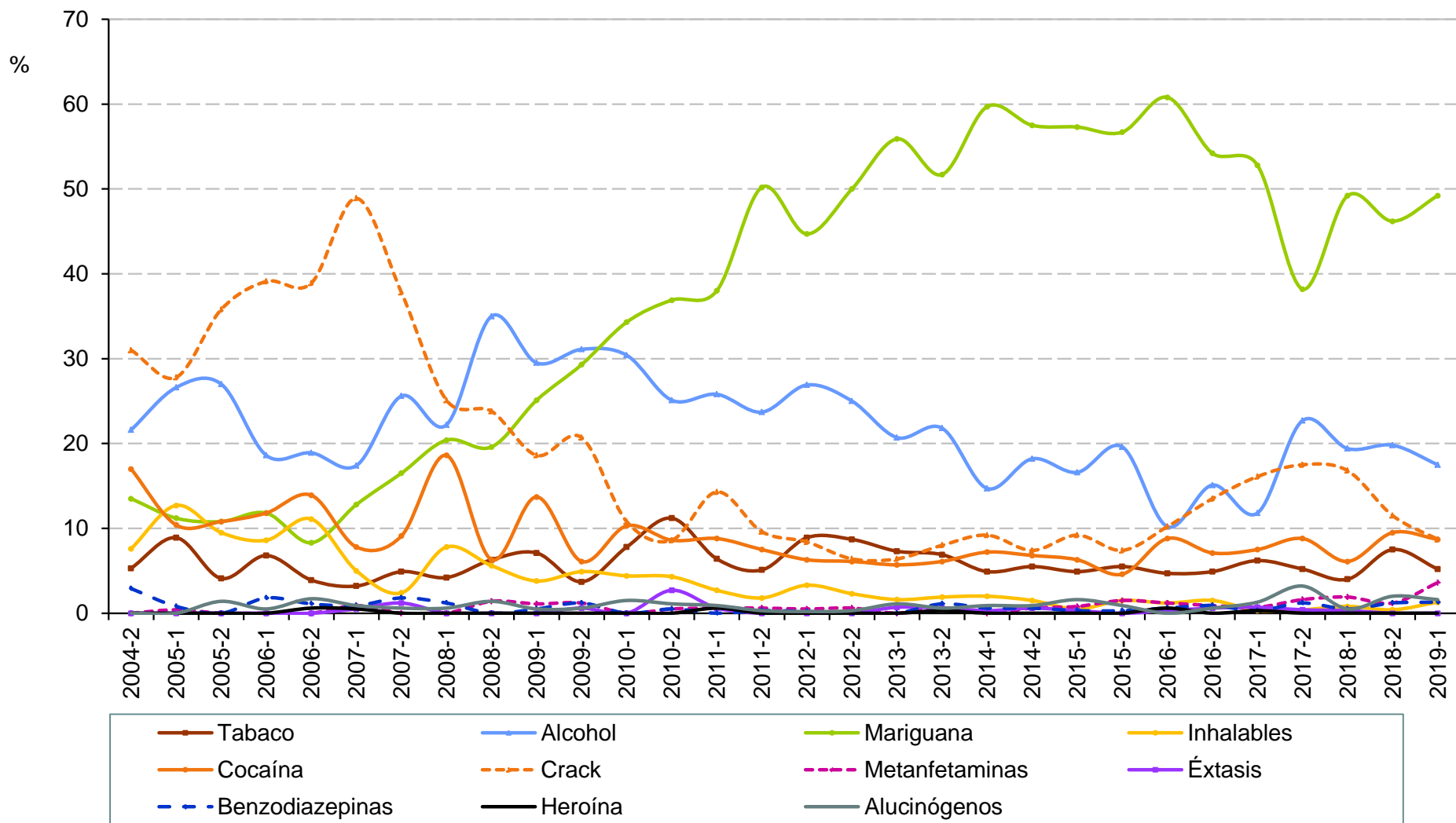

**Droga de mayor impacto reportada por  
usuarios de drogas ilícitas solicitantes de tratamiento en CIJ  
Quintana Roo  
2° semestre de 2004 - 1er semestre de 2019**

Semestre	Total de casos	Tabaco	Alcohol	Cannabis	Inhalables	Cocaína	Crack	Metanfeta- minas	Éxtasis	Benzodia- zepinas	Heroína	Alucinó- genos
2004-2	171	5.3	21.6	13.5	7.6	17.0	31.0	0.0	0.0	2.9	0.0	0.0
2005-1	259	8.9	26.6	11.2	12.7	10.4	27.8	0.4	0.0	0.8	0.0	0.0
2005-2	148	4.1	27.0	10.8	9.5	10.8	35.8	0.0	0.0	0.0	0.0	1.4
2006-1	220	6.8	18.6	11.8	8.6	11.8	39.1	0.0	0.0	1.8	0.0	0.5
2006-2	180	3.9	18.9	8.3	11.1	13.9	38.9	0.0	0.0	1.1	0.6	1.7
2007-1	219	3.2	17.4	12.8	5.0	7.8	48.9	0.9	0.5	0.9	0.5	0.9
2007-2	164	4.9	25.6	16.5	2.4	9.1	37.8	0.0	1.2	1.8	0.0	0.6
2008-1	167	4.2	22.2	20.4	7.8	18.6	25.1	0.0	0.0	1.2	0.0	0.6
2008-2	143	6.3	35.0	19.6	5.6	6.3	23.8	1.4	0.0	0.0	0.0	1.4
2009-1	183	7.1	29.5	25.1	3.8	13.7	18.6	1.1	0.0	0.5	0.0	0.5
2009-2	164	3.7	31.1	29.3	4.9	6.1	20.7	1.2	0.6	1.2	0.0	0.6
2010-1	204	7.8	30.4	34.3	4.4	10.3	10.8	0.0	0.0	0.0	0.0	1.5
2010-2	187	11.2	25.1	36.9	4.3	8.6	8.6	0.5	2.7	0.5	0.0	1.1
2011-1	329	6.4	25.8	38.0	2.7	8.8	14.3	0.6	0.6	0.0	0.6	0.9
2011-2	333	5.1	23.7	50.2	1.8	7.5	9.6	0.6	0.0	0.3	0.0	0.3
2012-1	427	8.9	26.9	44.7	3.3	6.3	8.4	0.5	0.0	0.2	0.0	0.2
2012-2	344	8.7	25.0	50.0	2.3	6.1	6.4	0.6	0.0	0.0	0.0	0.3
2013-1	440	7.3	20.7	55.9	1.6	5.7	6.4	0.0	0.7	0.0	0.0	1.1
2013-2	362	6.9	21.8	51.7	1.9	6.1	8.0	0.6	0.6	1.1	0.3	0.6
2014-1	347	4.9	14.7	59.7	2.0	7.2	9.2	0.0	0.3	0.6	0.0	0.9
2014-2	325	5.5	18.2	57.5	1.5	6.8	7.4	0.6	0.6	0.6	0.0	0.9
2015-1	368	4.9	16.6	57.3	0.5	6.3	9.2	0.8	0.3	0.3	0.0	1.6
2015-2	326	5.5	19.6	56.7	1.5	4.6	7.4	1.5	0.0	0.3	0.0	0.9
2016-1	342	4.7	10.2	60.8	1.2	8.8	10.2	1.2	0.3	0.6	0.6	0.0
2016-2	325	4.9	15.1	54.2	1.5	7.1	13.5	0.9	0.6	0.9	0.0	0.6
2017-1	305	6.2	11.8	52.8	0.3	7.5	16.1	0.7	0.7	0.3	0.3	1.3
2017-2	251	5.2	22.7	38.2	0.4	8.8	17.5	1.6	0.4	1.2	0.0	3.2
2018-1	376	4.0	19.4	49.2	0.8	6.1	16.8	1.9	0.3	0.5	0.0	0.5
2018-2	253	7.5	19.8	46.2	0.4	9.5	11.5	1.2	0.0	1.2	0.0	2.0
2019-1	309	5.2	17.5	49.2	1.3	8.7	8.7	3.6	0.0	1.3	0.0	1.6

**Fuente:** Centros de Integración Juvenil, Dirección de Investigación y Enseñanza, Subdirección de Investigación, Sistema de Información Epidemiológica del Consumo de Drogas. México, 2019

**Droga de mayor impacto reportada por  
usuarios de drogas ilícitas solicitantes de tratamiento en CIJ  
San Luis Potosí (CIJ San Luis Potosí)  
2º semestre de 2004 - 1er semestre de 2019**

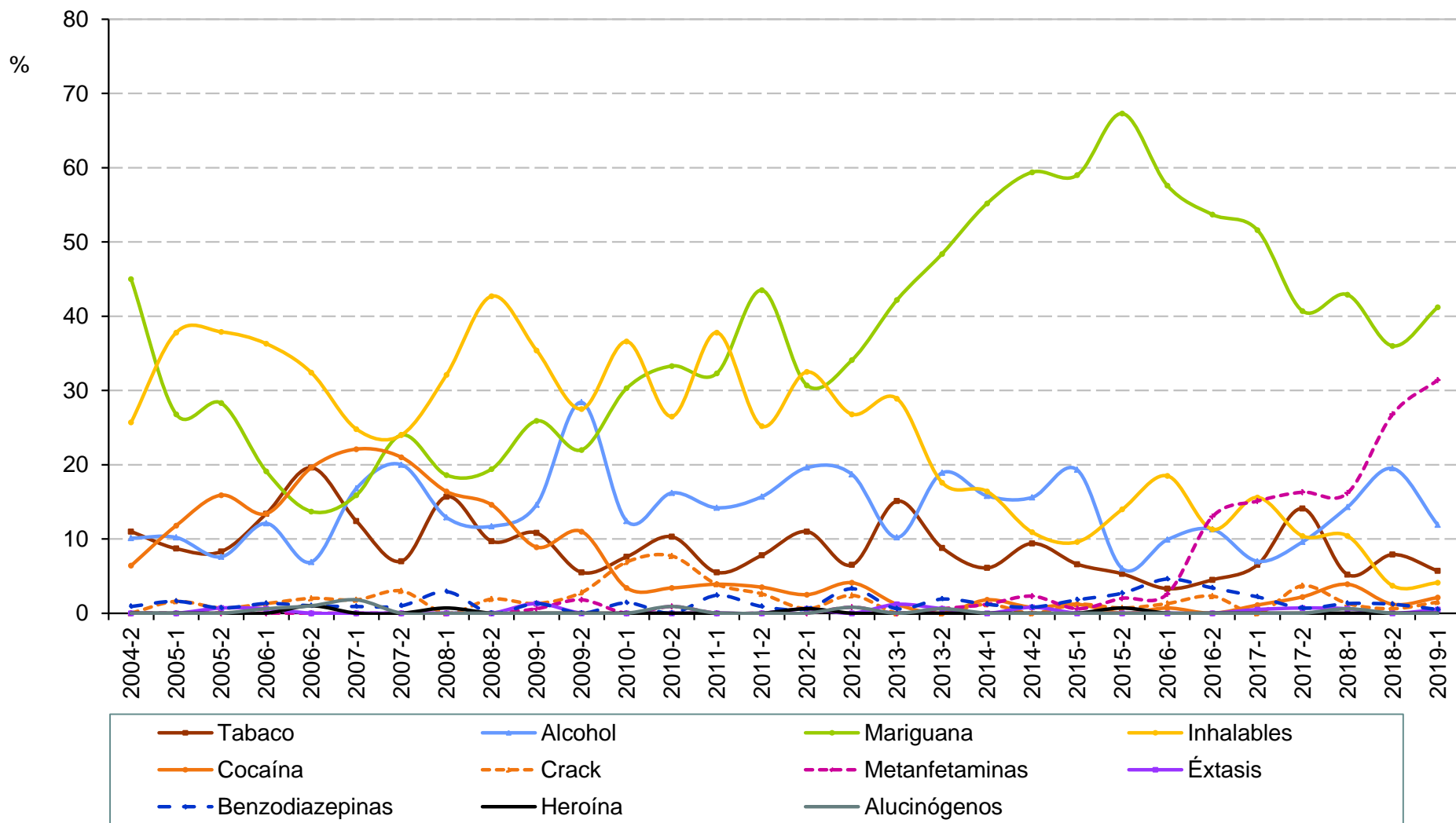

**Droga de mayor impacto reportada por  
usuarios de drogas ilícitas solicitantes de tratamiento en CIJ  
San Luis Potosí (CIJ San Luis Potosí)  
2° semestre de 2004 - 1er semestre de 2019**

Semestre	Total de casos	Tabaco	Alcohol	Cannabis	Inhalables	Cocaína	Crack	Metanfeta- minas	Éxtasis	Benzodia- zepinas	Heroína	Alucinó- genos
2004-2	109	11.0	10.1	45.0	25.7	6.4	0.0	0.0	0.0	0.9	0.0	0.0
2005-1	127	8.7	10.2	26.8	37.8	11.8	1.6	0.0	0.0	1.6	0.0	0.0
2005-2	145	8.3	7.6	28.3	37.9	15.9	0.7	0.0	0.7	0.7	0.0	0.0
2006-1	157	13.4	12.1	19.1	36.3	13.4	1.3	0.0	0.6	1.3	0.0	0.6
2006-2	102	19.6	6.9	13.7	32.4	19.6	2.0	0.0	0.0	1.0	1.0	1.0
2007-1	113	12.4	16.8	15.9	24.8	22.1	1.8	0.0	0.0	0.9	0.0	1.8
2007-2	100	7.0	20.0	24.0	24.0	21.0	3.0	0.0	0.0	1.0	0.0	0.0
2008-1	140	15.7	12.9	18.6	32.1	16.4	0.0	0.0	0.0	2.9	0.7	0.0
2008-2	103	9.7	11.7	19.4	42.7	14.6	1.9	0.0	0.0	0.0	0.0	0.0
2009-1	158	10.8	14.6	25.9	35.4	8.9	1.3	0.6	1.3	1.3	0.0	0.0
2009-2	109	5.5	28.4	22.0	27.5	11.0	2.8	1.8	0.0	0.0	0.0	0.0
2010-1	145	7.6	12.4	30.3	36.6	3.4	6.9	0.0	0.0	1.4	0.0	0.0
2010-2	117	10.3	16.2	33.3	26.5	3.4	7.7	0.9	0.0	0.0	0.0	0.9
2011-1	127	5.5	14.2	32.3	37.8	3.9	3.9	0.0	0.0	2.4	0.0	0.0
2011-2	115	7.8	15.7	43.5	25.2	3.5	2.6	0.0	0.0	0.9	0.0	0.0
2012-1	163	11.0	19.6	30.7	32.5	2.5	0.6	0.0	0.6	0.6	0.6	0.0
2012-2	123	6.5	18.7	34.1	26.8	4.1	2.4	0.8	0.0	3.3	0.0	0.8
2013-1	166	15.1	10.2	42.2	28.9	1.2	0.0	0.0	1.2	0.6	0.0	0.0
2013-2	159	8.8	18.9	48.4	17.6	0.0	0.0	0.6	0.6	1.9	0.0	0.6
2014-1	165	6.1	15.8	55.2	16.4	1.8	1.2	1.2	0.0	1.2	0.0	0.0
2014-2	128	9.4	15.6	59.4	10.9	0.8	0.0	2.3	0.8	0.8	0.0	0.0
2015-1	166	6.6	19.3	59.0	9.6	1.2	1.2	0.6	0.0	1.8	0.0	0.0
2015-2	150	5.3	6.0	67.3	14.0	0.0	0.7	2.0	0.0	2.7	0.7	0.0
2016-1	151	3.3	9.9	57.6	18.5	0.7	1.3	2.6	0.0	4.6	0.0	0.0
2016-2	177	4.5	11.3	53.7	11.3	0.0	2.3	13.0	0.0	3.4	0.0	0.0
2017-1	186	6.5	7.0	51.6	15.6	1.1	0.0	15.1	0.5	2.2	0.0	0.0
2017-2	135	14.1	9.6	40.7	10.4	2.2	3.7	16.3	0.7	0.7	0.0	0.0
2018-1	154	5.2	14.3	42.9	10.4	3.9	1.3	16.2	0.6	1.3	0.0	0.6
2018-2	164	7.9	19.5	36.0	3.7	1.2	0.6	26.8	0.0	1.2	0.0	0.0
2019-1	194	5.7	11.9	41.2	4.1	2.1	1.5	31.4	0.5	0.5	0.0	0.0

**Fuente:** Centros de Integración Juvenil, Dirección de Investigación y Enseñanza, Subdirección de Investigación, Sistema de Información Epidemiológica del Consumo de Drogas. México, 2019

## Droga de mayor impacto reportada por usuarios de drogas ilícitas solicitantes de tratamiento en CIJ Sinaloa 2° semestre de 2004 - 1er semestre de 2019

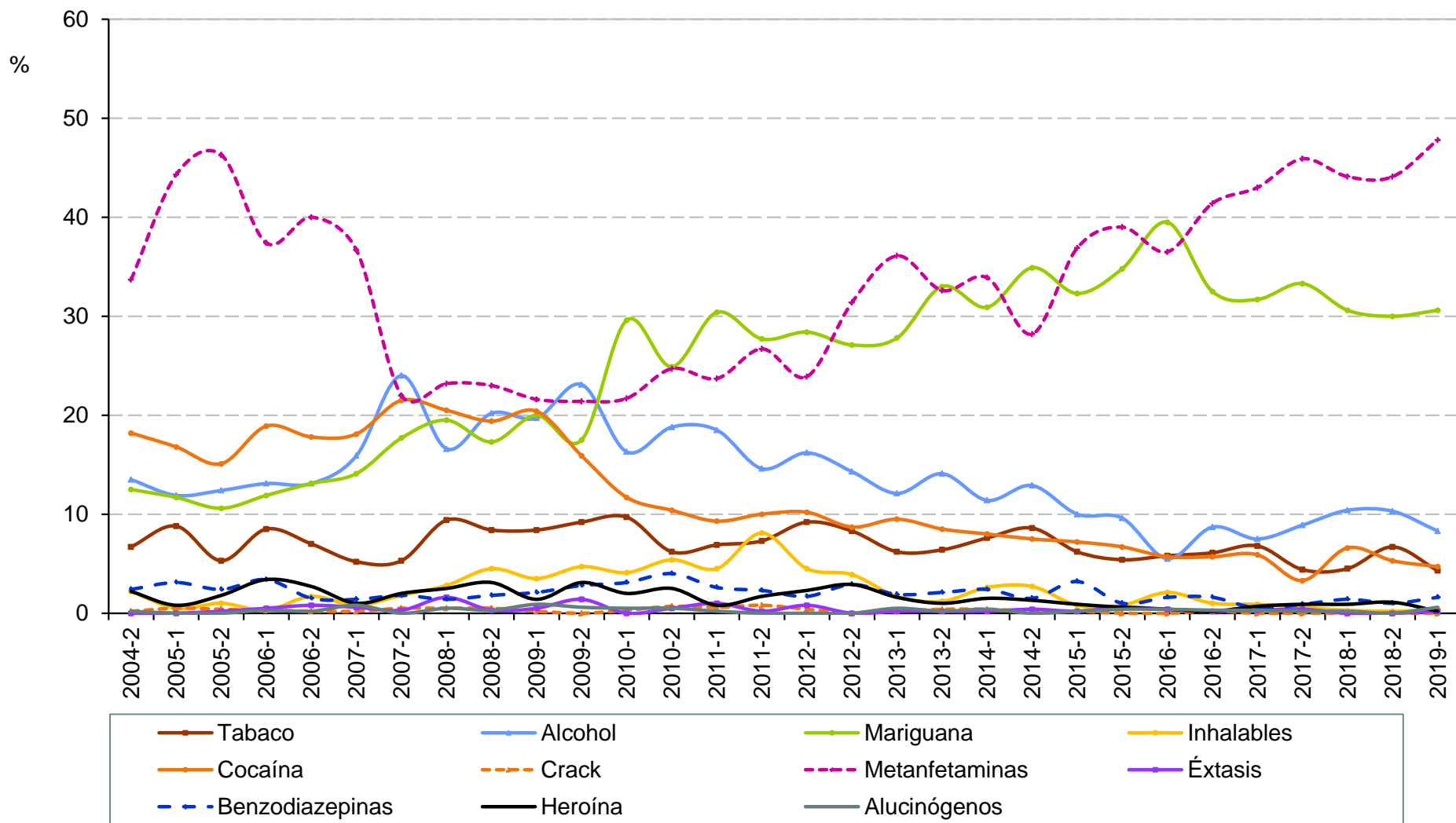

## Droga de mayor impacto reportada por usuarios de drogas ilícitas solicitantes de tratamiento en CIJ Sinaloa

**2° semestre de 2004 - 1er semestre de 2019**

Semestre	Total de casos	Tabaco	Alcohol	Cannabis	Inhalables	Cocaína	Crack	Metanfeta- minas	Éxtasis	Benzodia- zepinas	Heroína	Alucinó- genos
2004-2	534	6.7	13.5	12.5	2.2	18.2	0.2	33.7	0.0	2.4	2.2	0.2
2005-1	589	8.8	11.9	11.7	0.5	16.8	0.5	44.3	0.0	3.1	0.8	0.0
2005-2	510	5.3	12.4	10.6	1.0	15.1	0.4	46.3	0.2	2.4	1.8	0.0
2006-1	597	8.5	13.1	11.9	0.3	18.9	0.3	37.4	0.5	3.4	3.4	0.3
2006-2	473	7.0	13.1	13.1	1.7	17.8	0.2	40.0	0.8	1.5	2.7	0.2
2007-1	502	5.2	15.9	14.1	0.8	18.1	0.2	36.7	0.6	1.4	1.0	0.8
2007-2	396	5.3	24.0	17.7	1.8	21.5	0.5	22.0	0.3	1.8	2.0	0.0
2008-1	435	9.4	16.6	19.5	2.8	20.5	0.5	23.2	1.6	1.4	2.5	0.5
2008-2	382	8.4	20.2	17.3	4.5	19.4	0.5	23.0	0.3	1.8	3.1	0.3
2009-1	431	8.4	19.7	20.0	3.5	20.4	0.2	21.6	0.5	2.1	1.4	0.9
2009-2	359	9.2	23.1	17.5	4.7	15.9	0.0	21.4	1.4	2.8	3.1	0.6
2010-1	392	9.7	16.3	29.6	4.1	11.7	0.3	21.7	0.0	3.1	2.0	0.5
2010-2	405	6.2	18.8	24.9	5.4	10.4	0.7	24.7	0.5	4.0	2.5	0.5
2011-1	493	6.9	18.5	30.4	4.5	9.3	0.6	23.7	1.0	2.6	0.8	0.2
2011-2	480	7.3	14.6	27.7	8.1	10.0	0.8	26.7	0.2	2.3	1.7	0.0
2012-1	532	9.2	16.2	28.4	4.5	10.2	0.4	23.9	0.8	1.7	2.3	0.0
2012-2	484	8.3	14.3	27.1	3.9	8.7	0.0	31.4	0.0	2.9	2.9	0.0
2013-1	634	6.2	12.1	27.8	1.7	9.5	0.2	36.1	0.2	1.9	1.6	0.5
2013-2	518	6.4	14.1	33.0	1.2	8.5	0.4	32.6	0.2	2.1	1.0	0.2
2014-1	537	7.6	11.4	30.9	2.6	8.0	0.4	33.9	0.2	2.4	1.5	0.4
2014-2	479	8.6	12.9	34.9	2.7	7.5	0.2	28.2	0.4	1.5	1.3	0.0
2015-1	529	6.2	10.0	32.3	0.8	7.2	0.2	36.9	0.2	3.2	0.9	0.2
2015-2	520	5.4	9.6	34.8	0.8	6.7	0.0	39.0	0.6	1.0	0.6	0.4
2016-1	565	5.8	5.5	39.5	2.1	5.7	0.0	36.5	0.4	1.6	0.4	0.4
2016-2	618	6.1	8.7	32.5	1.0	5.7	0.2	41.4	0.2	1.6	0.2	0.3
2017-1	574	6.8	7.5	31.7	0.9	5.9	0.0	43.0	0.3	0.5	0.7	0.3
2017-2	540	4.4	8.9	33.3	0.6	3.3	0.0	45.9	0.4	0.9	0.9	0.2
2018-1	576	4.5	10.4	30.6	0.3	6.6	0.0	44.1	0.0	1.4	0.9	0.2
2018-2	524	6.7	10.3	30.0	0.2	5.3	0.0	44.1	0.0	1.0	1.1	0.0
2019-1	494	4.3	8.3	30.6	0.4	4.7	0.0	47.8	0.2	1.6	0.2	0.6

**Fuente:** Centros de Integración Juvenil, Dirección de Investigación y Enseñanza, Subdirección de Investigación, Sistema de Información Epidemiológica del Consumo de Drogas. México, 2019



## Droga de mayor impacto reportada por usuarios de drogas ilícitas solicitantes de tratamiento en CIJ Sonora 2° semestre de 2004 - 1er semestre de 2019

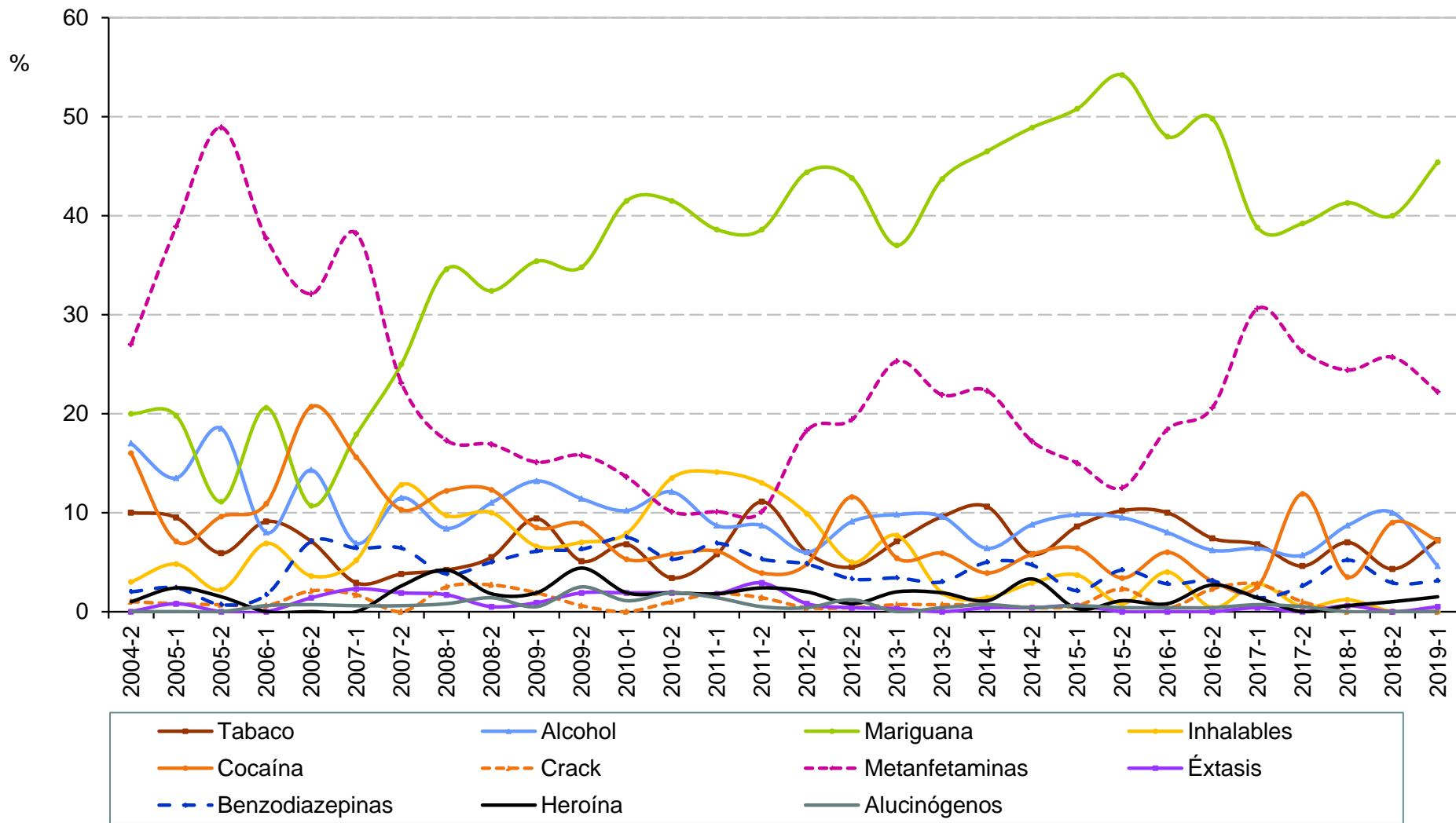

## Droga de mayor impacto reportada por usuarios de drogas ilícitas solicitantes de tratamiento en CIJ Sonora 2° semestre de 2004 - 1er semestre de 2019

Semestre	Total de casos	Tabaco	Alcohol	Cannabis	Inhalables	Cocaína	Crack	Metanfeta- minas	Éxtasis	Benzodia- zepinas	Heroína	Alucinó- genos
2004-2	100	10.0	17.0	20.0	3.0	16.0	1.0	27.0	0.0	2.0	1.0	0.0
2005-1	126	9.5	13.5	19.8	4.8	7.1	0.8	38.9	0.8	2.4	2.4	0.0
2005-2	135	5.9	18.5	11.1	2.2	9.6	0.7	48.9	0.0	0.7	1.5	0.0
2006-1	175	9.1	8.0	20.6	6.9	10.9	0.6	37.7	0.0	1.7	0.0	0.6
2006-2	140	7.1	14.3	10.7	3.6	20.7	2.1	32.1	1.4	7.1	0.0	0.7
2007-1	173	2.9	6.9	17.9	5.2	15.6	1.7	38.2	2.3	6.4	0.0	0.6
2007-2	156	3.8	11.5	25.0	12.8	10.3	0.0	23.1	1.9	6.4	2.6	0.6
2008-1	237	4.2	8.4	34.6	9.7	12.2	2.5	17.3	1.7	3.8	4.2	0.8
2008-2	219	5.5	11.0	32.4	10.0	12.3	2.7	16.9	0.5	5.0	1.8	1.4
2009-1	212	9.4	13.2	35.4	6.6	8.5	1.9	15.1	0.9	6.1	1.9	0.5
2009-2	158	5.1	11.4	34.8	7.0	8.9	0.6	15.8	1.9	6.3	4.4	2.5
2010-1	265	6.8	10.2	41.5	7.9	5.3	0.0	13.6	1.9	7.5	1.9	1.1
2010-2	207	3.4	12.1	41.5	13.5	5.8	1.0	10.1	1.9	5.3	1.9	1.9
2011-1	277	5.8	8.7	38.6	14.1	6.1	1.8	10.1	1.8	6.9	1.8	1.4
2011-2	207	11.1	8.7	38.6	13.0	3.9	1.4	10.1	2.9	5.3	2.4	0.5
2012-1	252	6.0	6.0	44.4	9.9	4.8	0.4	18.3	0.8	4.8	2.0	0.4
2012-2	242	4.5	9.1	43.8	5.0	11.6	0.4	19.4	0.4	3.3	0.8	1.2
2013-1	297	7.1	9.8	37.0	7.7	5.4	0.7	25.3	0.3	3.4	2.0	0.0
2013-2	270	9.6	9.6	43.7	1.9	5.9	0.7	21.9	0.0	3.0	1.9	0.4
2014-1	282	10.6	6.4	46.5	1.4	3.9	0.7	22.3	0.4	5.0	1.1	0.7
2014-2	274	5.8	8.8	48.9	2.9	5.8	0.4	17.2	0.4	4.7	3.3	0.4
2015-1	327	8.6	9.8	50.8	3.7	6.4	0.6	15.0	0.6	2.1	0.3	0.6
2015-2	264	10.2	9.5	54.2	0.8	3.4	2.3	12.5	0.0	4.2	1.1	0.4
2016-1	250	10.0	8.0	48.0	4.0	6.0	0.4	18.4	0.0	2.8	0.8	0.4
2016-2	257	7.4	6.2	49.8	0.4	3.1	2.3	20.6	0.0	3.1	2.7	0.4
2017-1	281	6.8	6.4	38.8	2.8	2.5	2.8	30.6	0.4	1.4	1.4	0.7
2017-2	194	4.6	5.7	39.2	0.5	11.9	1.0	26.3	0.0	2.6	0.0	0.5
2018-1	172	7.0	8.7	41.3	1.2	3.5	0.0	24.4	0.6	5.2	0.6	0.0
2018-2	210	4.3	10.0	40.0	0.0	9.0	0.0	25.7	0.0	2.9	1.0	0.0
2019-1	194	7.2	4.6	45.4	0.0	7.2	0.0	22.2	0.5	3.1	1.5	0.0

**Fuente:** Centros de Integración Juvenil, Dirección de Investigación y Enseñanza, Subdirección de Investigación, Sistema de Información Epidemiológica del Consumo de Drogas. México, 2019

**Druga de mayor impacto reportada por  
usuarios de drogas ilícitas solicitantes de tratamiento en CIJ  
Tabasco (CIJ Villahermosa)  
1er semestre de 2005 - 1er semestre de 2019**

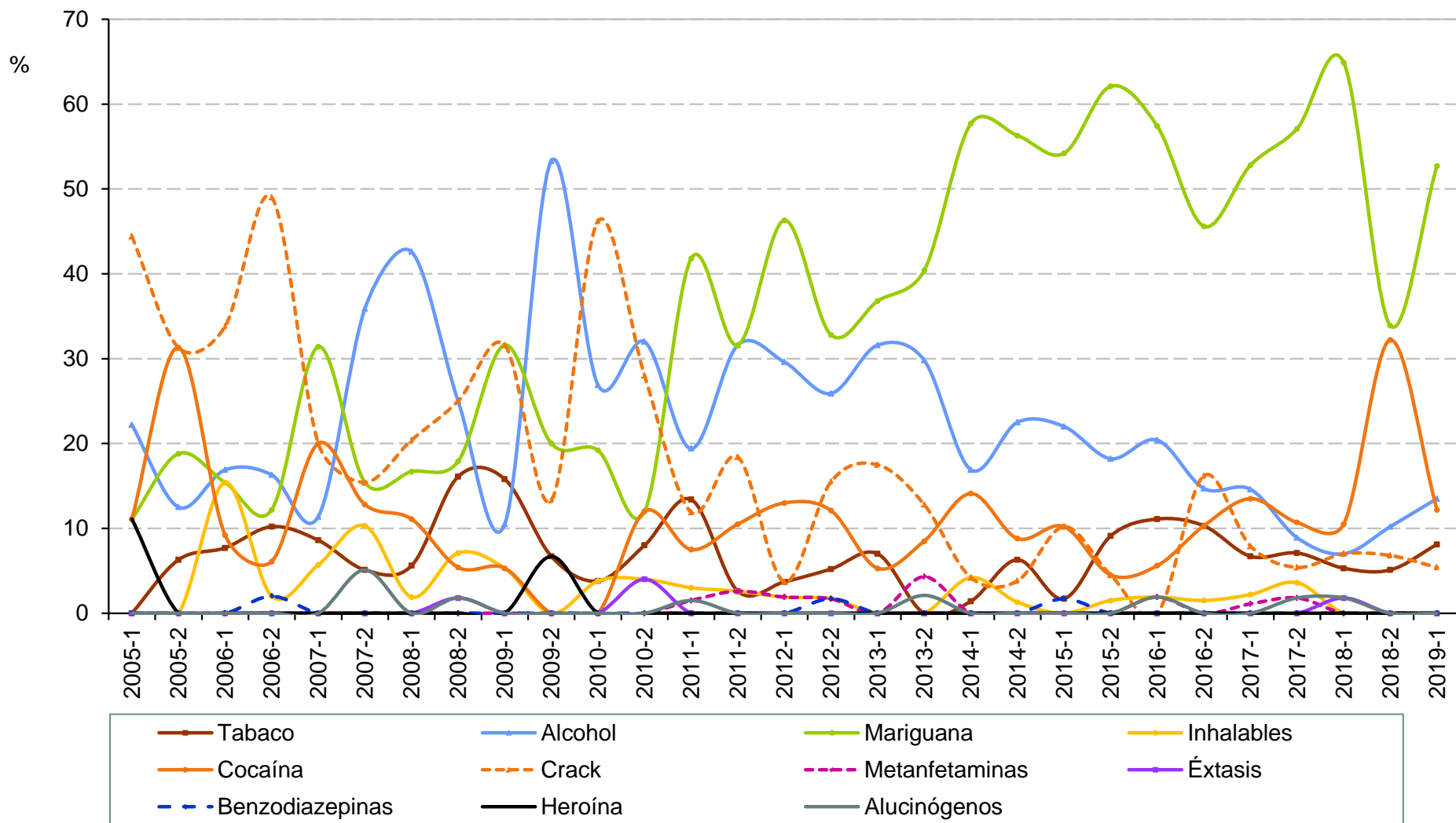

**Droga de mayor impacto reportada por  
usuarios de drogas ilícitas solicitantes de tratamiento en CIJ  
Tabasco (CIJ Villahermosa)  
1er semestre de 2005 - 1er semestre de 2019**

Semestre	Total de casos	Tabaco	Alcohol	Cannabis	Inhalables	Cocaína	Crack	Metanfeta- minas	Éxtasis	Benzodia- zepinas	Heroína	Alucinó- genos
2005-1	9	0.0	22.2	11.1	0.0	11.1	44.4	0.0	0.0	0.0	11.1	0.0
2005-2	16	6.3	12.5	18.8	0.0	31.3	31.3	0.0	0.0	0.0	0.0	0.0
2006-1	65	7.7	16.9	15.4	15.4	9.2	33.8	0.0	0.0	0.0	0.0	0.0
2006-2	49	10.2	16.3	12.2	2.0	6.1	49.0	0.0	0.0	2.0	0.0	0.0
2007-1	35	8.6	11.4	31.4	5.7	20.0	20.0	0.0	0.0	0.0	0.0	0.0
2007-2	39	5.1	35.9	15.4	10.3	12.8	15.4	0.0	0.0	0.0	0.0	5.1
2008-1	54	5.6	42.6	16.7	1.9	11.1	20.4	0.0	0.0	0.0	0.0	0.0
2008-2	56	16.1	25.0	17.9	7.1	5.4	25.0	0.0	1.8	0.0	0.0	1.8
2009-1	19	15.8	10.5	31.6	5.3	5.3	31.6	0.0	0.0	0.0	0.0	0.0
2009-2	15	6.7	53.3	20.0	0.0	0.0	13.3	0.0	0.0	0.0	6.7	0.0
2010-1	26	3.8	26.9	19.2	3.8	0.0	46.2	0.0	0.0	0.0	0.0	0.0
2010-2	25	8.0	32.0	12.0	4.0	12.0	28.0	0.0	4.0	0.0	0.0	0.0
2011-1	67	13.4	19.4	41.8	3.0	7.5	11.9	1.5	0.0	0.0	0.0	1.5
2011-2	38	2.6	31.6	31.6	2.6	10.5	18.4	2.6	0.0	0.0	0.0	0.0
2012-1	54	3.7	29.6	46.3	1.9	13.0	3.7	1.9	0.0	0.0	0.0	0.0
2012-2	58	5.2	25.9	32.8	1.7	12.1	15.5	1.7	0.0	1.7	0.0	0.0
2013-1	57	7.0	31.6	36.8	0.0	5.3	17.5	0.0	0.0	0.0	0.0	0.0
2013-2	47	0.0	29.8	40.4	0.0	8.5	12.8	4.3	0.0	0.0	0.0	2.1
2014-1	71	1.4	16.9	57.7	4.2	14.1	4.2	0.0	0.0	0.0	0.0	0.0
2014-2	80	6.3	22.5	56.3	1.3	8.8	3.8	0.0	0.0	0.0	0.0	0.0
2015-1	59	1.7	22.0	54.2	0.0	10.2	10.2	0.0	0.0	1.7	0.0	0.0
2015-2	66	9.1	18.2	62.1	1.5	4.5	4.5	0.0	0.0	0.0	0.0	0.0
2016-1	54	11.1	20.4	57.4	1.9	5.6	0.0	1.9	0.0	0.0	0.0	1.9
2016-2	68	10.3	14.7	45.6	1.5	10.3	16.2	0.0	0.0	0.0	0.0	0.0
2017-1	89	6.7	14.6	52.8	2.2	13.5	7.9	1.1	0.0	0.0	0.0	0.0
2017-2	56	7.1	8.9	57.1	3.6	10.7	5.4	1.8	0.0	0.0	0.0	1.8
2018-1	57	5.3	7.0	64.9	0.0	10.5	7.0	0.0	1.8	0.0	0.0	1.8
2018-2	59	5.1	10.2	33.9	0.0	32.2	6.8	0.0	0.0	0.0	0.0	0.0
2019-1	74	8.1	13.5	52.7	0.0	12.2	5.4	0.0	0.0	0.0	0.0	0.0

**Fuente:** Centros de Integración Juvenil, Dirección de Investigación y Enseñanza, Subdirección de Investigación, Sistema de Información Epidemiológica del Consumo de Drogas. México, 2019



SIECD

# Druga de mayor impacto reportada por usuarios de drogas ilícitas solicitantes de tratamiento en CIJ Tamaulipas

2° semestre de 2004 - 1er semestre de 2019

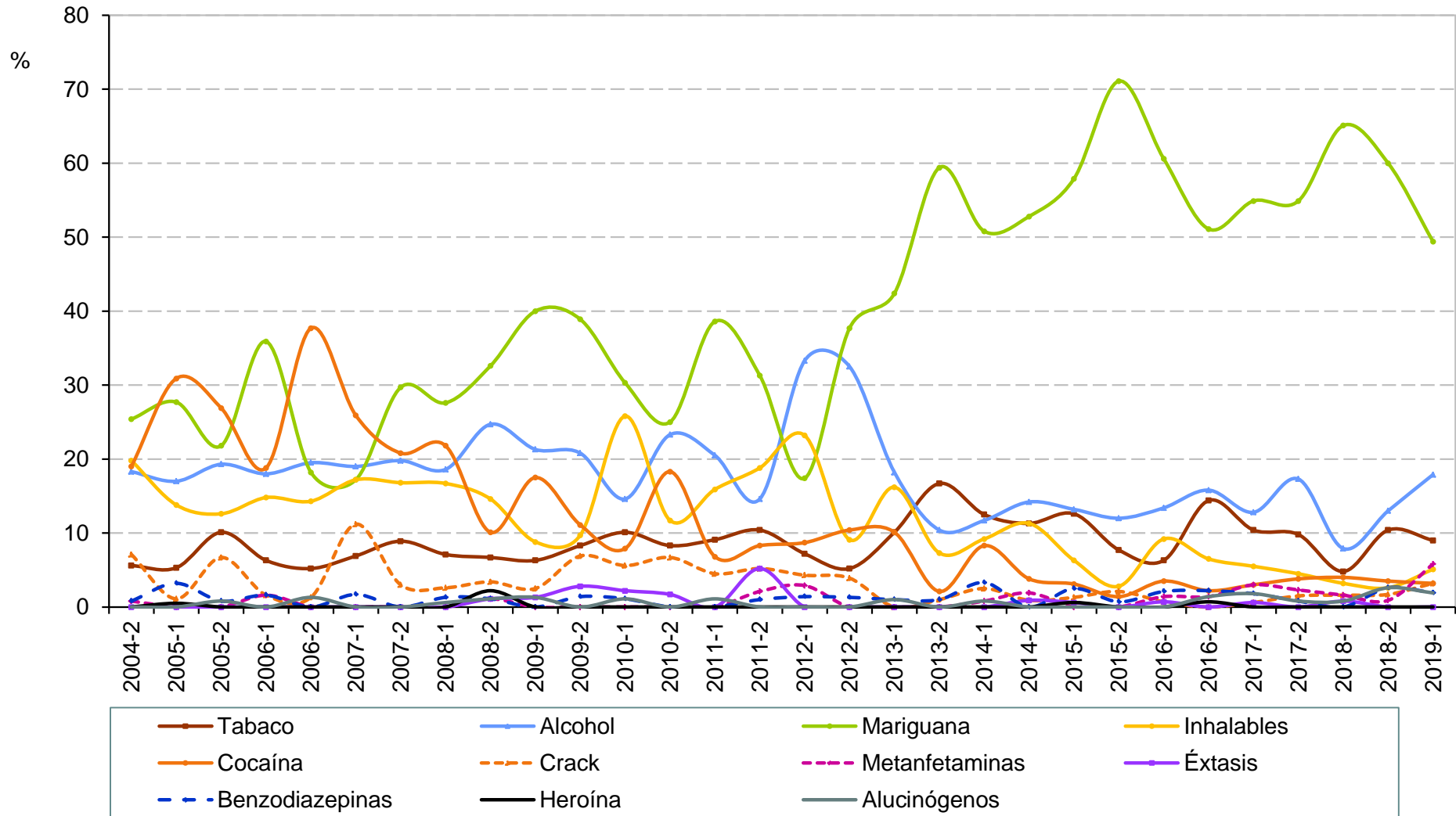

Fuente: Centros de Integración Juvenil, Dirección de Investigación y Enseñanza, Subdirección de Investigación, Sistema de Información Epidemiológica del Consumo de Drogas. México, 2019

## Droga de mayor impacto reportada por usuarios de drogas ilícitas solicitantes de tratamiento en CIJ Tamaulipas

**2° semestre de 2004 - 1er semestre de 2019**

Semestre	Total de casos	Tabaco	Alcohol	Cannabis	Inhalables	Cocaína	Crack	Metanfeta- minas	Éxtasis	Benzodia- zepinas	Heroína	Alucinó- genos
2004-2	126	5.6	18.3	25.4	19.8	19.0	7.1	0.8	0.0	0.8	0.0	0.0
2005-1	188	5.3	17.0	27.7	13.8	30.9	1.1	0.0	0.0	3.2	0.5	0.0
2005-2	119	10.1	19.3	21.8	12.6	26.9	6.7	0.0	0.0	0.8	0.0	0.8
2006-1	128	6.3	18.0	35.9	14.8	18.8	1.6	1.6	0.0	1.6	0.0	0.0
2006-2	77	5.2	19.5	18.2	14.3	37.7	1.3	0.0	0.0	0.0	0.0	1.3
2007-1	116	6.9	19.0	17.2	17.2	25.9	11.2	0.0	0.0	1.7	0.0	0.0
2007-2	101	8.9	19.8	29.7	16.8	20.8	3.0	0.0	0.0	0.0	0.0	0.0
2008-1	156	7.1	18.6	27.6	16.7	21.8	2.6	0.0	0.0	1.3	0.0	0.6
2008-2	89	6.7	24.7	32.6	14.6	10.1	3.4	1.1	1.1	1.1	2.2	1.1
2009-1	80	6.3	21.3	40.0	8.8	17.5	2.5	0.0	1.3	0.0	0.0	1.3
2009-2	72	8.3	20.8	38.9	9.7	11.1	6.9	0.0	2.8	1.4	0.0	0.0
2010-1	89	10.1	14.6	30.3	25.8	7.9	5.6	0.0	2.2	1.1	0.0	1.1
2010-2	60	8.3	23.3	25.0	11.7	18.3	6.7	0.0	1.7	0.0	0.0	0.0
2011-1	88	9.1	20.5	38.6	15.9	6.8	4.5	0.0	0.0	0.0	0.0	1.1
2011-2	96	10.4	14.6	31.3	18.8	8.3	5.2	2.1	5.2	1.0	0.0	0.0
2012-1	69	7.2	33.3	17.4	23.2	8.7	4.3	2.9	0.0	1.4	0.0	0.0
2012-2	77	5.2	32.5	37.7	9.1	10.4	3.9	0.0	0.0	1.3	0.0	0.0
2013-1	99	10.1	18.2	42.4	16.2	10.1	0.0	0.0	0.0	1.0	0.0	1.0
2013-2	96	16.7	10.4	59.4	7.3	2.1	1.0	0.0	0.0	1.0	0.0	0.0
2014-1	120	12.5	11.7	50.8	9.2	8.3	2.5	0.8	0.0	3.3	0.0	0.8
2014-2	106	11.3	14.2	52.8	11.3	3.8	0.9	1.9	0.9	0.0	0.0	0.0
2015-1	159	12.6	13.2	57.9	6.3	3.1	1.3	0.0	0.6	2.5	0.6	0.0
2015-2	142	7.7	12.0	71.1	2.8	1.4	2.1	0.0	0.0	0.7	0.0	0.0
2016-1	142	6.3	13.4	60.6	9.2	3.5	0.7	1.4	0.7	2.1	0.0	0.0
2016-2	139	14.4	15.8	51.1	6.5	2.2	0.0	1.4	0.0	2.2	0.7	1.4
2017-1	164	10.4	12.8	54.9	5.5	3.0	0.6	3.0	0.6	1.8	0.0	1.8
2017-2	133	9.8	17.3	54.9	4.5	3.8	1.5	2.3	0.0	0.8	0.0	0.8
2018-1	126	4.8	7.9	65.1	3.2	4.0	1.6	1.6	0.8	0.0	0.0	0.8
2018-2	115	10.4	13.0	60.0	2.6	3.5	1.7	0.9	0.0	2.6	0.0	2.6
2019-1	156	9.0	17.9	49.4	5.1	3.2	3.2	5.8	0.0	1.9	0.0	1.9

**Fuente:** Centros de Integración Juvenil, Dirección de Investigación y Enseñanza, Subdirección de Investigación, Sistema de Información Epidemiológica del Consumo de Drogas. México, 2019

## Droga de mayor impacto reportada por usuarios de drogas ilícitas solicitantes de tratamiento en CIJ Tlaxcala (CIJ Tlaxcala) 2° semestre de 2013 - 1er semestre de 2019

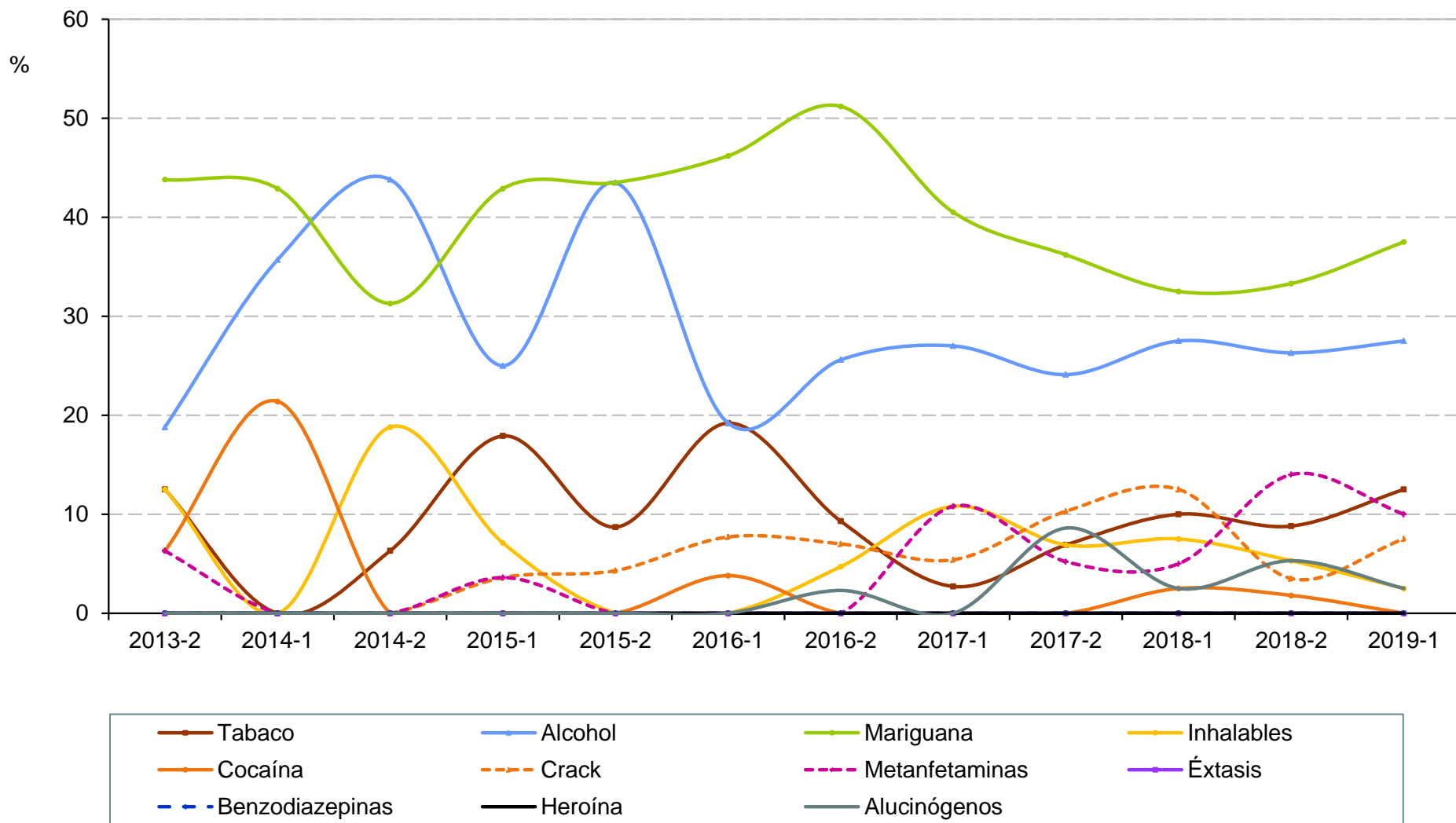

**Droga de mayor impacto reportada por  
usuarios de drogas ilícitas solicitantes de tratamiento en CIJ  
Tlaxcala (CIJ Tlaxcala)  
2° semestre de 2013 - 1er semestre de 2019**

Semestre	Total de casos	Tabaco	Alcohol	Cannabis	Inhalables	Cocaína	Crack	Metanfeta- minas	Éxtasis	Benzodia- zepinas	Heroína	Alucinó- genos
2013-2	16	12.5	18.8	43.8	12.5	6.3	0.0	6.3	0.0	0.0	0.0	0.0
2014-1	14	0.0	35.7	42.9	0.0	21.4	0.0	0.0	0.0	0.0	0.0	0.0
2014-2	16	6.3	43.8	31.3	18.8	0.0	0.0	0.0	0.0	0.0	0.0	0.0
2015-1	28	17.9	25.0	42.9	7.1	0.0	3.6	3.6	0.0	0.0	0.0	0.0
2015-2	23	8.7	43.5	43.5	0.0	0.0	4.3	0.0	0.0	0.0	0.0	0.0
2016-1	26	19.2	19.2	46.2	0.0	3.8	7.7	0.0	0.0	0.0	0.0	0.0
2016-2	43	9.3	25.6	51.2	4.7	0.0	7.0	0.0	0.0	0.0	0.0	2.3
2017-1	37	2.7	27.0	40.5	10.8	0.0	5.4	10.8	0.0	0.0	0.0	0.0
2017-2	58	6.9	24.1	36.2	6.9	0.0	10.3	5.2	0.0	0.0	0.0	8.6
2018-1	40	10.0	27.5	32.5	7.5	2.5	12.5	5.0	0.0	0.0	0.0	2.5
2018-2	57	8.8	26.3	33.3	5.3	1.8	3.5	14.0	0.0	0.0	0.0	5.3
2019-1	40	12.5	27.5	37.5	2.5	0.0	7.5	10.0	0.0	0.0	0.0	2.5



# Druga de mayor impacto reportada por usuarios de drogas ilícitas solicitantes de tratamiento en CIJ Veracruz

Veracruz

2° semestre de 2004 - 1er semestre de 2019

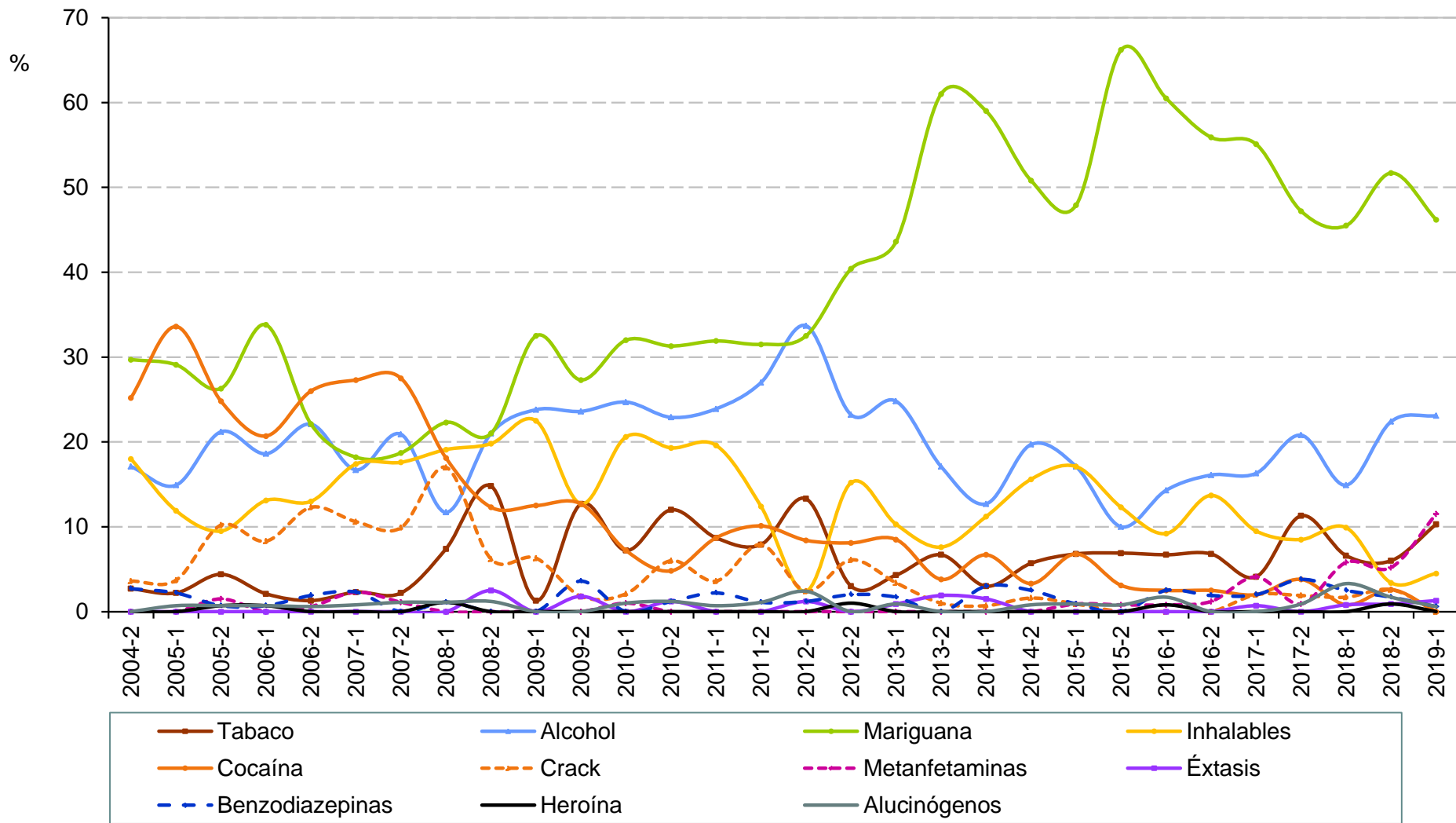

# Droga de mayor impacto reportada por usuarios de drogas ilícitas solicitantes de tratamiento en CIJ

Veracruz

2° semestre de 2004 - 1er semestre de 2019

Semestre	Total de casos	Tabaco	Alcohol	Cannabis	Inhalables	Cocaína	Crack	Metanfeta- minas	Éxtasis	Benzodia- zepinas	Heroína	Alucinó- genos
2004-2	111	2.7	17.1	29.7	18.0	25.2	3.6	0.0	0.0	2.7	0.0	0.0
2005-1	134	2.2	14.9	29.1	11.9	33.6	3.7	0.0	0.0	2.2	0.0	0.7
2005-2	137	4.4	21.2	26.3	9.5	24.8	10.2	1.5	0.0	0.7	0.7	0.7
2006-1	145	2.1	18.6	33.8	13.1	20.7	8.3	0.0	0.0	0.7	0.7	0.7
2006-2	154	1.3	22.1	22.1	13.0	26.0	12.3	0.6	0.0	1.9	0.0	0.6
2007-1	132	2.3	16.7	18.2	17.4	27.3	10.6	2.3	0.0	2.3	0.0	0.8
2007-2	91	2.2	20.9	18.7	17.6	27.5	9.9	1.1	0.0	0.0	0.0	1.1
2008-1	94	7.4	11.7	22.3	19.1	18.1	17.0	0.0	0.0	1.1	1.1	1.1
2008-2	81	14.8	21.0	21.0	19.8	12.3	6.2	0.0	2.5	0.0	0.0	1.2
2009-1	80	1.3	23.8	32.5	22.5	12.5	6.3	0.0	0.0	0.0	0.0	0.0
2009-2	12	12.7	23.6	27.3	12.7	12.7	1.8	0.0	1.8	3.6	0.0	0.0
2010-1	79	7.2	24.7	32.0	20.6	7.2	2.1	1.0	0.0	0.0	0.0	1.0
2010-2	83	12.0	22.9	31.3	19.3	4.8	6.0	0.0	1.2	1.2	0.0	1.2
2011-1	138	8.7	23.9	31.9	19.6	8.7	3.6	0.0	0.0	2.2	0.0	0.7
2011-2	89	7.9	27.0	31.5	12.4	10.1	7.9	0.0	0.0	1.1	0.0	1.1
2012-1	83	13.3	33.7	32.5	2.4	8.4	2.4	0.0	1.2	1.2	0.0	2.4
2012-2	99	3.0	23.2	40.4	15.2	8.1	6.1	0.0	0.0	2.0	1.0	0.0
2013-1	117	4.3	24.8	43.6	10.3	8.5	3.4	0.0	0.9	1.7	0.0	0.9
2013-2	105	6.7	17.1	61.0	7.6	3.8	1.0	0.0	1.9	0.0	0.0	0.0
2014-1	134	3.0	12.7	59.0	11.2	6.7	0.7	0.0	1.5	3.0	0.0	0.0
2014-2	122	5.7	19.7	50.8	15.6	3.3	1.6	0.0	0.0	2.5	0.8	0.0
2015-1	117	6.8	17.1	47.9	17.1	6.8	0.9	0.9	0.0	0.9	0.0	0.9
2015-2	130	6.9	10.0	66.2	12.3	3.1	0.0	0.8	0.0	0.0	0.0	0.8
2016-1	119	6.7	14.3	60.5	9.2	2.5	0.0	0.8	0.0	2.5	0.8	1.7
2016-2	161	6.8	16.1	55.9	13.7	2.5	0.0	1.2	0.0	1.9	0.0	0.0
2017-1	147	4.1	16.3	55.1	9.5	2.0	2.0	4.1	0.7	2.0	0.0	0.0
2017-2	106	11.3	20.8	47.2	8.5	3.8	1.9	0.9	0.0	3.8	0.0	0.9
2018-1	121	6.6	14.9	45.5	9.9	0.8	1.7	5.8	0.8	2.5	0.0	3.3
2018-2	116	6.0	22.4	51.7	3.4	2.6	2.6	5.2	0.9	1.7	0.9	1.7
2019-1	156	10.3	23.1	46.2	4.5	0.0	0.0	11.5	1.3	0.6	0.0	0.6

**Fuente:** Centros de Integración Juvenil, Dirección de Investigación y Enseñanza, Subdirección de Investigación, Sistema de Información Epidemiológica del Consumo de Drogas. México, 2019

# Druga de mayor impacto reportada por usuarios de drogas ilícitas solicitantes de tratamiento en CIJ

Yucatán

2° semestre de 2004 - 1er semestre de 2019

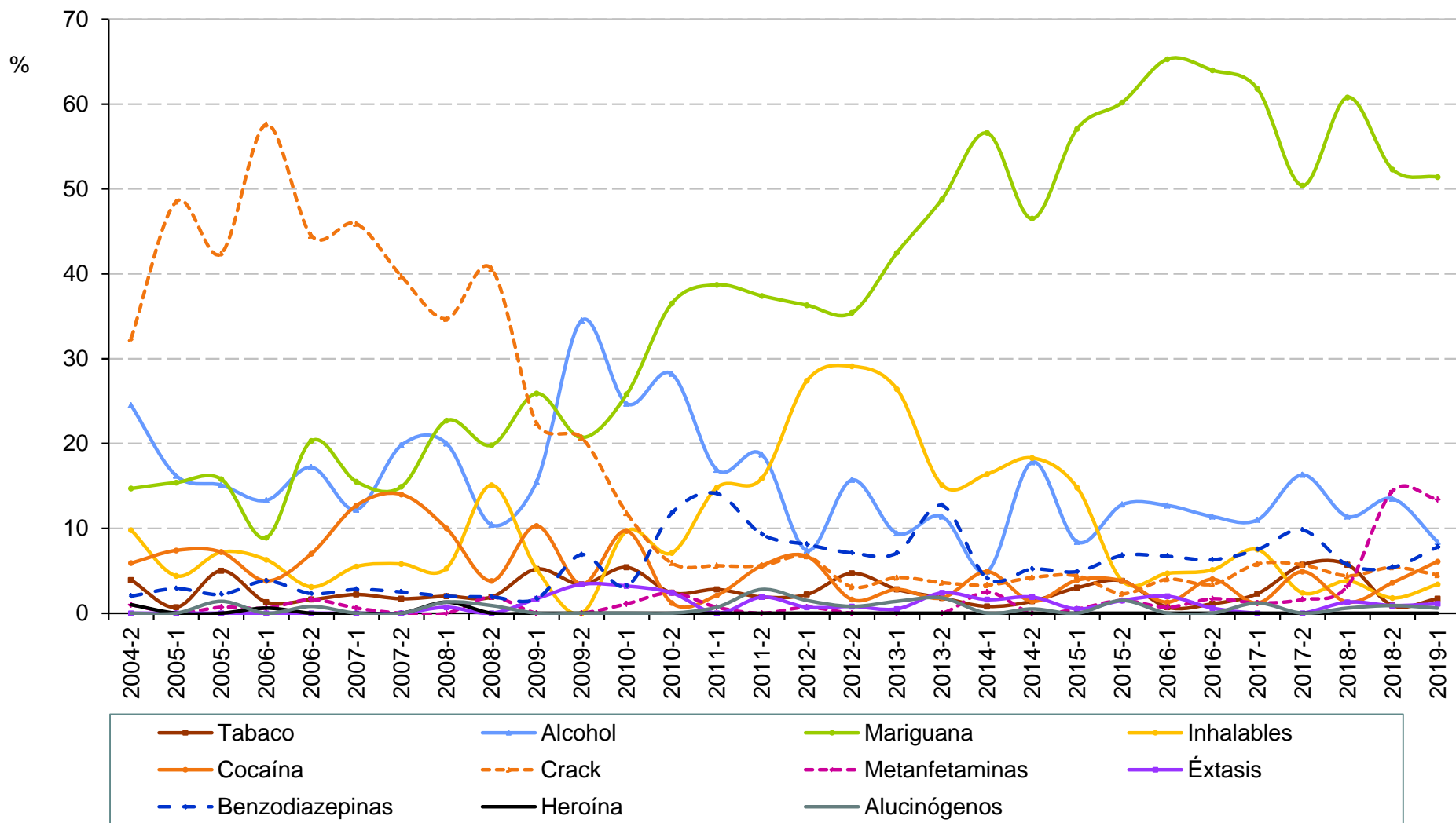

# Droga de mayor impacto reportada por usuarios de drogas ilícitas solicitantes de tratamiento en CIJ

Yucatán

**2° semestre de 2004 - 1er semestre de 2019**

Semestre	Total de casos	Tabaco	Alcohol	Cannabis	Inhalables	Cocaína	Crack	Metanfeta- minas	Éxtasis	Benzodia- zepinas	Heroína	Alucinó- genos
2004-2	102	3.9	24.5	14.7	9.8	5.9	32.4	1.0	0.0	2.0	1.0	0.0
2005-1	136	0.7	16.2	15.4	4.4	7.4	48.5	0.0	0.0	2.9	0.0	0.0
2005-2	139	5.0	15.1	15.8	7.2	7.2	42.4	0.7	0.0	2.2	0.0	1.4
2006-1	158	1.3	13.3	8.9	6.3	3.8	57.6	0.6	0.0	3.8	0.6	0.0
2006-2	128	1.6	17.2	20.3	3.1	7.0	44.5	1.6	0.0	2.3	0.0	0.8
2007-1	181	2.2	12.2	15.5	5.5	12.7	45.9	0.6	0.0	2.8	0.0	0.0
2007-2	121	1.7	19.8	14.9	5.8	14.0	39.7	0.0	0.0	2.5	0.0	0.0
2008-1	150	2.0	20.0	22.7	5.3	10.0	34.7	0.0	0.7	2.0	1.3	1.3
2008-2	106	1.9	10.4	19.8	15.1	3.8	40.6	1.9	0.0	1.9	0.0	0.9
2009-1	58	5.2	15.5	25.9	5.2	10.3	22.4	0.0	1.7	1.7	0.0	0.0
2009-2	352	3.4	34.5	20.7	0.0	3.4	20.7	0.0	3.4	6.9	0.0	0.0
2010-1	402	5.4	24.7	25.8	9.7	9.7	11.8	1.1	3.2	3.2	0.0	0.0
2010-2	85	2.4	28.2	36.5	7.1	1.2	5.9	2.4	2.4	11.8	0.0	0.0
2011-1	142	2.8	16.9	38.7	14.8	2.1	5.6	0.7	0.0	14.1	0.0	0.7
2011-2	107	1.9	18.7	37.4	15.9	5.6	5.6	0.0	1.9	9.3	0.0	2.8
2012-1	135	2.2	7.4	36.3	27.4	6.7	6.7	0.7	0.7	8.1	0.0	1.5
2012-2	127	4.7	15.7	35.4	29.1	1.6	3.1	0.0	0.8	7.1	0.0	0.8
2013-1	212	2.8	9.4	42.5	26.4	2.8	4.2	0.0	0.5	7.1	0.0	1.4
2013-2	166	1.8	11.4	48.8	15.1	1.8	3.6	0.0	2.4	12.7	0.0	1.8
2014-1	122	0.8	4.9	56.6	16.4	4.9	3.3	2.5	1.6	4.1	0.0	0.0
2014-2	213	1.4	17.8	46.5	18.3	1.4	4.2	0.0	1.9	5.2	0.5	0.0
2015-1	203	3.0	8.4	57.1	14.8	3.9	4.4	0.5	0.5	4.9	0.0	0.0
2015-2	133	3.8	12.8	60.2	3.8	3.8	2.3	1.5	1.5	6.8	0.0	1.5
2016-1	150	0.7	12.7	65.3	4.7	1.3	4.0	0.7	2.0	6.7	0.0	0.0
2016-2	175	1.1	11.4	64.0	5.1	4.0	3.4	1.7	0.6	6.3	0.0	0.0
2017-1	173	2.3	11.0	61.8	7.5	1.2	5.8	1.2	0.0	7.5	0.0	1.2
2017-2	123	5.7	16.3	50.4	2.4	4.9	5.7	1.6	0.0	9.8	0.0	0.0
2018-1	158	5.7	11.4	60.8	3.8	1.3	4.4	3.2	1.3	5.7	0.0	0.6
2018-2	111	0.9	13.5	52.3	1.8	3.6	5.4	14.4	0.9	5.4	0.0	0.9
2019-1	179	1.7	8.4	51.4	3.4	6.1	4.5	13.4	1.1	7.8	0.0	0.6

**Fuente:** Centros de Integración Juvenil, Dirección de Investigación y Enseñanza, Subdirección de Investigación, Sistema de Información Epidemiológica del Consumo de Drogas. México, 2019

## Droga de mayor impacto reportada por usuarios de drogas ilícitas solicitantes de tratamiento en CIJ Zacatecas 2° semestre de 2004 - 1er semestre de 2019

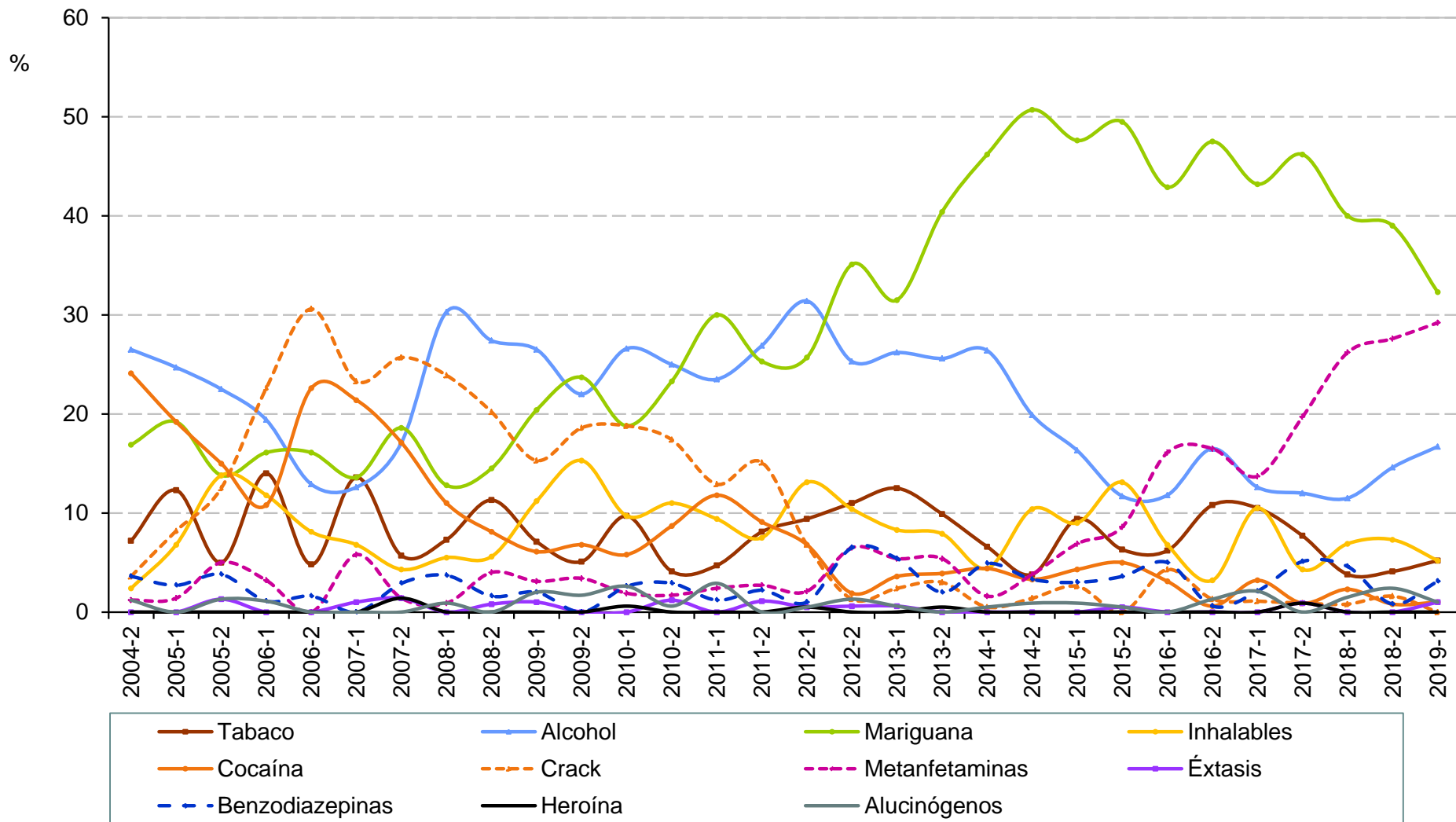

**Droga de mayor impacto reportada por  
usuarios de drogas ilícitas solicitantes de tratamiento en CIJ  
Zacatecas  
2° semestre de 2004 - 1er semestre de 2019**

Semestre	Total de casos	Tabaco	Alcohol	Cannabis	Inhalables	Cocaína	Crack	Metanfeta- minas	Éxtasis	Benzodia- zepinas	Heroína	Alucinó- genos
2004-2	83	7.2	26.5	16.9	2.4	24.1	3.6	1.2	0.0	3.6	0.0	1.2
2005-1	73	12.3	24.7	19.2	6.8	19.2	8.2	1.4	0.0	2.7	0.0	0.0
2005-2	80	5.0	22.5	13.8	13.8	15.0	12.5	5.0	1.3	3.8	0.0	1.3
2006-1	93	14.0	19.4	16.1	11.8	10.8	22.6	3.2	0.0	1.1	0.0	1.1
2006-2	62	4.8	12.9	16.1	8.1	22.6	30.6	0.0	0.0	1.6	0.0	0.0
2007-1	103	13.6	12.6	13.6	6.8	21.4	23.3	5.8	1.0	0.0	0.0	0.0
2007-2	70	5.7	17.1	18.6	4.3	17.1	25.7	1.4	1.4	2.9	1.4	0.0
2008-1	109	7.3	30.3	12.8	5.5	11.0	23.9	0.9	0.0	3.7	0.0	0.9
2008-2	124	11.3	27.4	14.5	5.6	8.1	20.2	4.0	0.8	1.6	0.0	0.0
2009-1	98	7.1	26.5	20.4	11.2	6.1	15.3	3.1	1.0	2.0	0.0	2.0
2009-2	65	5.1	22.0	23.7	15.3	6.8	18.6	3.4	0.0	0.0	0.0	1.7
2010-1	78	9.7	26.6	18.8	9.7	5.8	18.8	1.9	0.0	2.6	0.6	2.6
2010-2	172	4.1	25.0	23.3	11.0	8.7	17.4	1.7	1.2	2.9	0.0	0.6
2011-1	170	4.7	23.5	30.0	9.4	11.8	12.9	2.4	0.0	1.2	0.0	2.9
2011-2	186	8.1	26.9	25.3	7.5	9.1	15.1	2.7	1.1	2.2	0.0	0.0
2012-1	191	9.4	31.4	25.7	13.1	6.8	6.8	2.1	0.5	1.0	0.5	0.5
2012-2	154	11.0	25.3	35.1	10.4	1.9	1.3	6.5	0.6	6.5	0.0	1.3
2013-1	168	12.5	26.2	31.5	8.3	3.6	2.4	5.4	0.6	5.4	0.0	0.6
2013-2	203	9.9	25.6	40.4	7.9	3.9	3.0	5.4	0.0	2.0	0.5	0.0
2014-1	182	6.6	26.4	46.2	4.4	4.4	0.5	1.6	0.0	4.9	0.0	0.5
2014-2	211	3.8	19.9	50.7	10.4	3.3	1.4	3.8	0.0	3.3	0.0	0.9
2015-1	233	9.4	16.3	47.6	9.0	4.3	2.6	6.9	0.0	3.0	0.0	0.9
2015-2	222	6.3	11.7	49.5	13.1	5.0	0.0	8.6	0.5	3.6	0.0	0.5
2016-1	161	6.2	11.8	42.9	6.8	3.1	4.3	16.1	0.0	5.0	0.0	0.0
2016-2	158	10.8	16.5	47.5	3.2	0.6	1.3	16.5	0.0	0.6	0.0	1.3
2017-1	95	10.5	12.6	43.2	10.5	3.2	1.1	13.7	0.0	2.1	0.0	2.1
2017-2	117	7.7	12.0	46.2	4.3	0.9	0.9	19.7	0.9	5.1	0.9	0.0
2018-1	130	3.8	11.5	40.0	6.9	2.3	0.8	26.2	0.0	4.6	0.0	1.5
2018-2	123	4.1	14.6	39.0	7.3	0.8	1.6	27.6	0.0	0.8	0.0	2.4
2019-1	96	5.2	16.7	32.3	5.2	1.0	0.0	29.2	1.0	3.1	0.0	1.0

**Fuente:** Centros de Integración Juvenil, Dirección de Investigación y Enseñanza, Subdirección de Investigación, Sistema de Información Epidemiológica del Consumo de Drogas. México, 2019