



**Sistema de Información Epidemiológica del  
Consumo de Drogas  
Reporte del Segundo semestre de 2015**

---

# **Tendencias del consumo de drogas alguna vez en la vida en Centros de Integración Juvenil.**

**Segundo semestre de 2004 – Segundo semestre de 2015  
(Nivel Nacional y Entidades Federativas)**

---

**Alma Delia Gutiérrez López**

**Informe de Investigación 16-01e**

**México, marzo de 2016**



**Centros de  
Integración  
Juvenil, A.C.**

---

## Directorio

**Presidente Honorario Vitalicio del Patronato Nacional**

Dr. Jesús Kumate Rodríguez

**Presidente del Patronato Nacional**

Dr. Roberto Tapia Conyer

**Fundadora de Centros de Integración Juvenil, A.C.  
y Vicepresidenta Vitalicia del Patronato Nacional**

Sra. Kena Moreno

**Directora General**

Lic. Carmen Fernández Cáceres

**Director General Adjunto de Operación y Patronatos**

Dr. José Ángel Prado García

**Director General Adjunto Normativo**

Dr. Ricardo Sánchez Huesca

**Director de Investigación y Enseñanza**

Dr. Jaime Arturo Quintanilla Bendek

**Subdirector de Investigación**

Mtro. David Bruno Díaz Negrete

**Jefa de Investigación Clínica y Epidemiológica**

Dra. Solveig Eréndira Rodríguez Kuri

---

# Presentación

Como parte del seguimiento epidemiológico del consumo de drogas en pacientes de Segundo ingreso a tratamiento a Centros de Integración Juvenil, el presente documento presenta la actualización de las tendencias observadas en el **consumo alguna vez en la vida** de los usuarios de drogas ilícitas que ingresaron por primera vez a tratamiento a Centros de Integración Juvenil entre el segundo semestre de 2004 y el segundo semestre de 2015.

Los datos se obtuvieron del formato de “Entrevista Inicial” del Expediente Clínico utilizado en la atención terapéutica de los usuarios de drogas que solicitan atención por consumo de drogas. La captura de información la realizó en un Segundo momento el Sistema Nacional de Vigilancia Epidemiológica de las Adicciones (SISVEA) de la Dirección General de Epidemiología de la Secretaría de Salud, en un segundo momento por la Dirección de Planeación de CIJ y actualmente parte de la captura la realiza directamente el terapeuta responsable de la entrevista a través del expediente clínico electrónico desarrollado por la institución y en el caso donde la unidad de atención no cuenta con el recurso del expediente clínico electrónico, la captura la realiza el personal de investigación responsable del proyecto.

La información que se presenta es a nivel nacional y para cada una de las entidades federativas en las que CIJ cuenta con al menos una unidad operativa y donde se brinda el servicio de tratamiento. **No se presenta** la información correspondiente al estado de **Tlaxcala** por no contar con datos suficientes.

Las drogas que se incluyen en las tendencias del consumo son: tabaco, alcohol, cannabis, inhalables, cocaína en polvo, crack, metanfetaminas, MDMA (Éxtasis) y otras metanfetaminas alucinógenas, benzodiazepinas (incluye Royhpnol), heroína y alucinógenos.

Finalmente, cabe señalar que la tendencia registrada en el consumo de drogas a partir del Segundo semestre de 2010 puede ser reflejo del ajuste realizado en el formato de «Entrevista Inicial» utilizado para la obtención de la información y de la implementación del expediente a un sistema electrónico.

# Unidades de atención

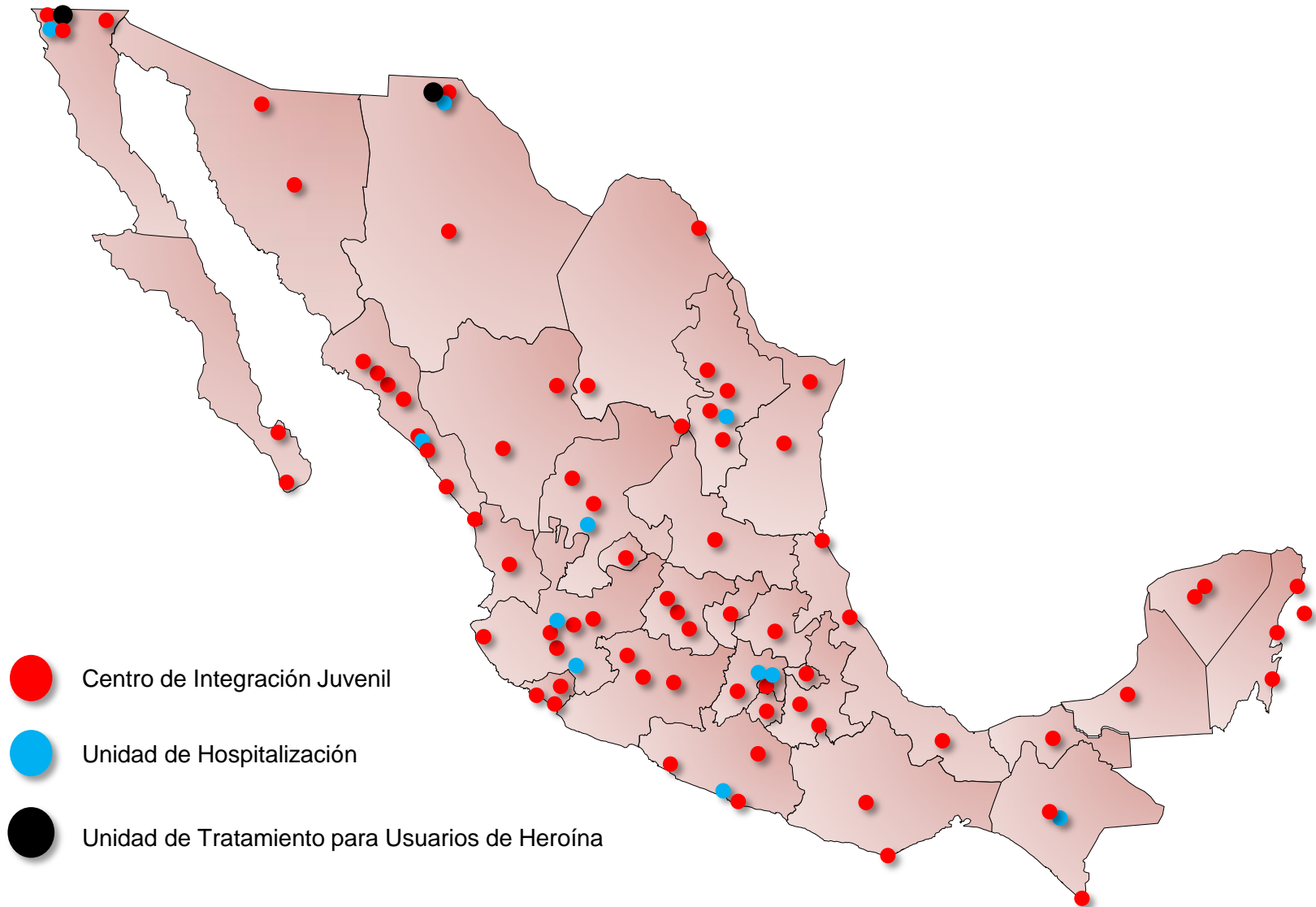

Fuente: Centros de Integración Juvenil, Dirección de Investigación y Enseñanza, Subdirección de Investigación, Sistema de Información Epidemiológica del Consumo de Drogas. México, 2016

Consumo *alguna vez en la vida* de las principales drogas reportadas por usuarios de drogas ilícitas en tratamiento en Centros de Integración Juvenil (**Nivel Nacional**)  
Segundo semestre de 2004 – Segundo semestre de 2015

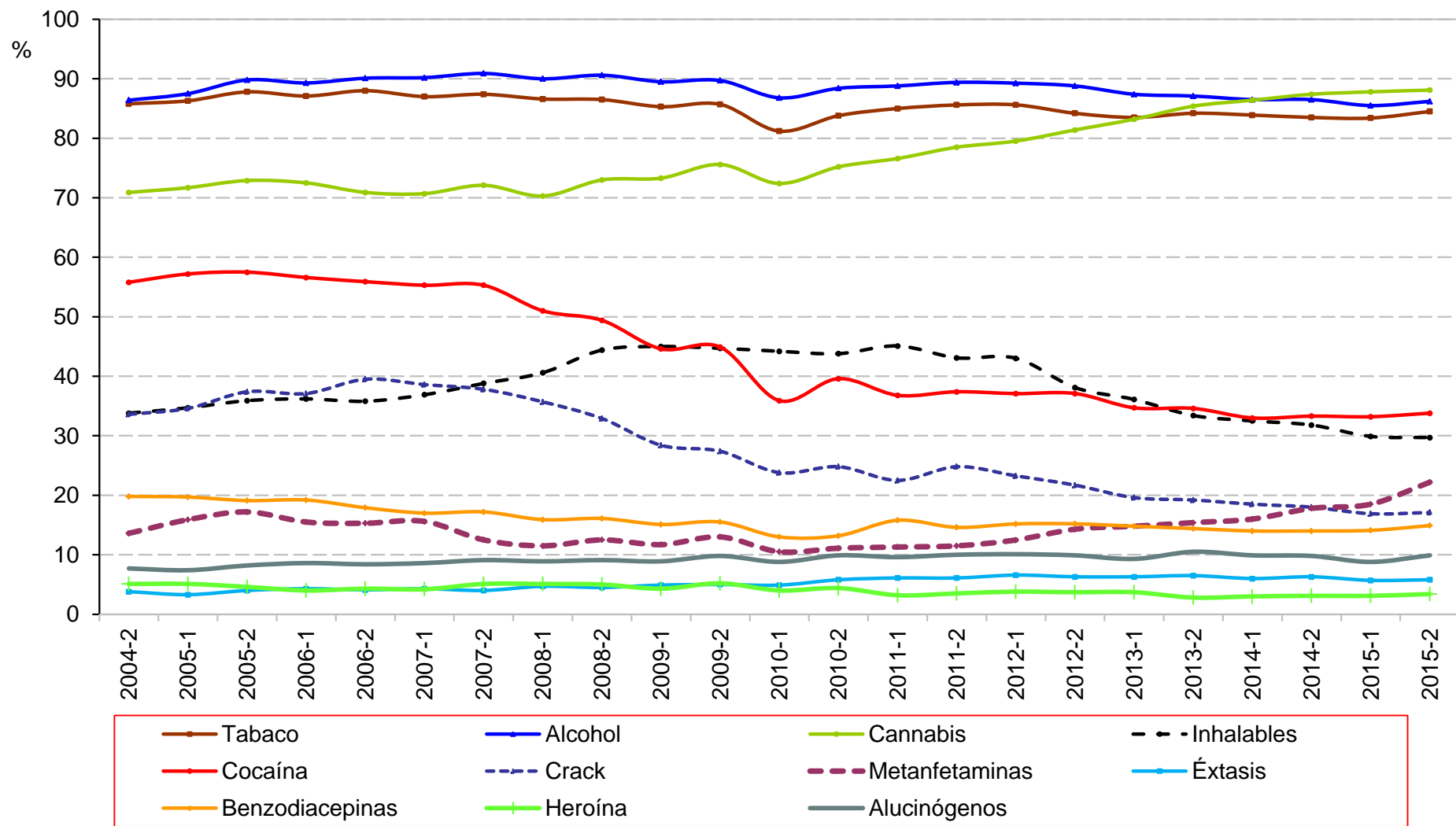

Consumo *alguna vez en la vida* de las principales drogas reportadas por usuarios de drogas ilícitas en tratamiento en Centros de Integración Juvenil (**Nivel Nacional**)  
Segundo semestre de 2004 – Segundo semestre de 2015

| Semestre | Total de casos | Tabaco | Alcohol | Cannabis | Inhalables | Cocaína | Crack | Metanfeta-<br>minas | Éxtasis | Benzodiace-<br>pinas | Heroína | Alucinó-<br>genos |
|----------|----------------|--------|---------|----------|------------|---------|-------|---------------------|---------|----------------------|---------|-------------------|
| 2004-2   | 8,458          | 85.8   | 86.4    | 70.9     | 33.8       | 55.8    | 33.6  | 13.6                | 3.8     | 19.8                 | 5.1     | 7.7               |
| 2005-1   | 10,075         | 86.3   | 87.5    | 71.7     | 34.7       | 57.2    | 34.6  | 15.9                | 3.3     | 19.7                 | 5.1     | 7.4               |
| 2005-2   | 9,346          | 87.8   | 89.8    | 72.9     | 35.9       | 57.5    | 37.4  | 17.2                | 4.0     | 19.1                 | 4.6     | 8.2               |
| 2006-1   | 10,037         | 87.1   | 89.3    | 72.5     | 36.2       | 56.6    | 37.1  | 15.5                | 4.3     | 19.2                 | 4.0     | 8.6               |
| 2006-2   | 8,876          | 88.0   | 90.1    | 70.9     | 35.8       | 55.9    | 39.5  | 15.3                | 4.1     | 17.9                 | 4.3     | 8.4               |
| 2007-1   | 10,423         | 87.0   | 90.2    | 70.7     | 36.9       | 55.3    | 38.6  | 15.6                | 4.3     | 17.0                 | 4.2     | 8.6               |
| 2007-2   | 9,204          | 87.4   | 90.9    | 72.1     | 38.8       | 55.3    | 37.8  | 12.5                | 4.0     | 17.2                 | 5.1     | 9.1               |
| 2008-1   | 10,666         | 86.6   | 90.0    | 70.3     | 40.6       | 51.0    | 35.7  | 11.5                | 4.7     | 15.9                 | 5.1     | 8.9               |
| 2008-2   | 9,773          | 86.5   | 90.6    | 73.0     | 44.4       | 49.4    | 32.9  | 12.5                | 4.5     | 16.1                 | 5.0     | 9.1               |
| 2009-1   | 10,964         | 85.3   | 89.5    | 73.3     | 45.0       | 44.6    | 28.4  | 11.7                | 4.9     | 15.1                 | 4.3     | 8.9               |
| 2009-2   | 9,827          | 85.7   | 89.7    | 75.6     | 44.7       | 44.9    | 27.4  | 13.0                | 5.0     | 15.5                 | 5.2     | 9.8               |
| 2010-1   | 11,758         | 81.2   | 86.8    | 72.4     | 44.2       | 35.9    | 23.8  | 10.5                | 4.9     | 13.0                 | 4.0     | 8.8               |
| 2010-2   | 11,671         | 83.8   | 88.4    | 75.2     | 43.8       | 39.6    | 24.8  | 11.1                | 5.8     | 13.2                 | 4.4     | 9.9               |
| 2011-1   | 12,367         | 85.0   | 88.8    | 76.6     | 45.1       | 36.8    | 22.5  | 11.3                | 6.1     | 15.8                 | 3.2     | 9.6               |
| 2011-2   | 11,958         | 85.6   | 89.4    | 78.5     | 43.1       | 37.4    | 24.8  | 11.5                | 6.1     | 14.6                 | 3.5     | 10.0              |
| 2012-1   | 12,787         | 85.6   | 89.3    | 79.5     | 43.0       | 37.1    | 23.3  | 12.5                | 6.6     | 15.2                 | 3.8     | 10.1              |
| 2012-2   | 11,941         | 84.2   | 88.8    | 81.4     | 38.1       | 37.1    | 21.7  | 14.3                | 6.3     | 15.2                 | 3.7     | 9.9               |
| 2013-1   | 13,291         | 83.5   | 87.4    | 83.2     | 36.1       | 34.7    | 19.6  | 14.8                | 6.3     | 14.8                 | 3.7     | 9.3               |
| 2013-2   | 11,692         | 84.2   | 87.1    | 85.4     | 33.4       | 34.6    | 19.2  | 15.4                | 6.5     | 14.4                 | 2.8     | 10.5              |
| 2014-1   | 11,673         | 83.9   | 86.5    | 86.4     | 32.5       | 33.0    | 18.5  | 16.0                | 6.0     | 14.0                 | 3.0     | 9.9               |
| 2014-2   | 10,792         | 83.5   | 86.5    | 87.4     | 31.8       | 33.3    | 18.0  | 17.8                | 6.3     | 14.0                 | 3.1     | 9.8               |
| 2015-1   | 11,804         | 83.4   | 85.5    | 87.8     | 29.9       | 33.2    | 16.9  | 18.5                | 5.7     | 14.1                 | 3.1     | 8.8               |
| 2015-2   | 10,862         | 84.5   | 86.2    | 88.1     | 29.7       | 33.8    | 17.1  | 22.2                | 5.8     | 14.9                 | 3.4     | 9.9               |

Consumo alguna vez en la vida de las principales drogas reportadas por usuarios de drogas ilícitas en tratamiento en **CIJ del Estado de Aguascalientes (CIJ Aguascalientes)**  
 Segundo semestre de 2004 – Segundo semestre de 2015

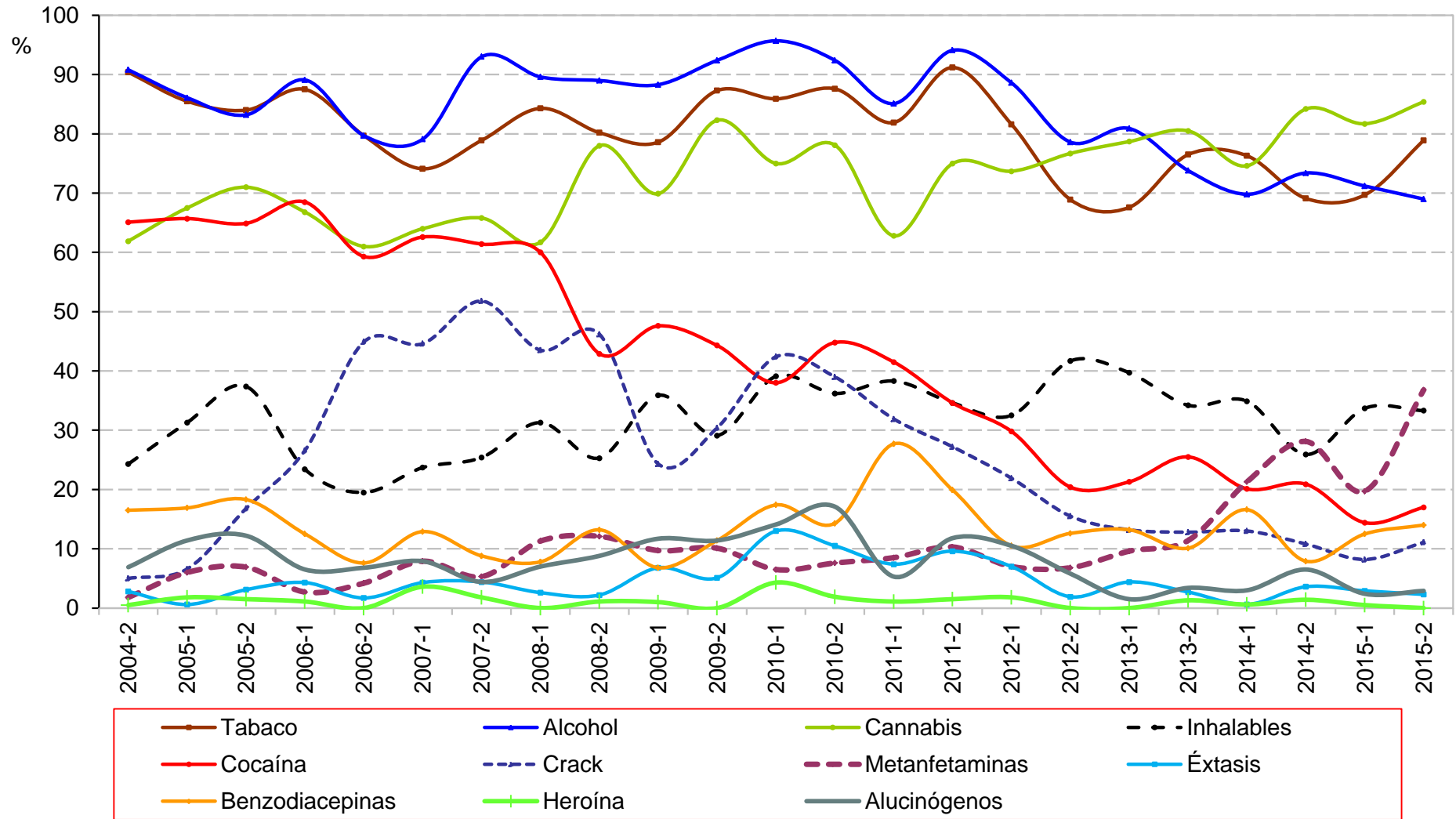

Consumo *alguna vez en la vida* de las principales drogas reportadas por usuarios de drogas ilícitas en tratamiento en **CIJ del Estado de Aguascalientes (CIJ Aguascalientes)**  
Segundo semestre de 2004 – Segundo semestre de 2015

| Semestre | Total de casos | Tabaco | Alcohol | Cannabis | Inhalables | Cocaína | Crack | Metanfeta-<br>minas | Éxtasis | Benzodiace-<br>pinas | Heroína | Alucinó-<br>genos |
|----------|----------------|--------|---------|----------|------------|---------|-------|---------------------|---------|----------------------|---------|-------------------|
| 2004-2   | 218            | 90.4   | 90.8    | 61.9     | 24.3       | 65.1    | 5.0   | 1.8                 | 2.8     | 16.5                 | 0.5     | 6.9               |
| 2005-1   | 166            | 85.5   | 86.1    | 67.5     | 31.3       | 65.7    | 6.6   | 6.0                 | 0.6     | 16.9                 | 1.8     | 11.4              |
| 2005-2   | 131            | 84.0   | 83.2    | 71.0     | 37.4       | 64.9    | 16.8  | 6.9                 | 3.1     | 18.3                 | 1.5     | 12.2              |
| 2006-1   | 184            | 87.5   | 89.1    | 66.8     | 23.4       | 68.5    | 26.6  | 2.7                 | 4.3     | 12.5                 | 1.1     | 6.5               |
| 2006-2   | 118            | 79.7   | 79.7    | 61.0     | 19.5       | 59.3    | 44.9  | 4.2                 | 1.7     | 7.6                  | 0.0     | 6.8               |
| 2007-1   | 139            | 74.1   | 79.1    | 64.0     | 23.7       | 62.6    | 44.6  | 7.9                 | 4.3     | 12.9                 | 3.6     | 7.9               |
| 2007-2   | 114            | 78.9   | 93.0    | 65.8     | 25.4       | 61.4    | 51.8  | 5.3                 | 4.4     | 8.8                  | 1.8     | 4.4               |
| 2008-1   | 115            | 84.3   | 89.6    | 61.7     | 31.3       | 60.0    | 43.5  | 11.3                | 2.6     | 7.8                  | 0.0     | 7.0               |
| 2008-2   | 91             | 80.2   | 89.0    | 78.0     | 25.3       | 42.9    | 46.2  | 12.1                | 2.2     | 13.2                 | 1.1     | 8.8               |
| 2009-1   | 103            | 78.6   | 88.3    | 69.9     | 35.9       | 47.6    | 24.3  | 9.7                 | 6.8     | 6.8                  | 1.0     | 11.7              |
| 2009-2   | 79             | 87.3   | 92.4    | 82.3     | 29.1       | 44.3    | 30.4  | 10.1                | 5.1     | 11.4                 | 0.0     | 11.4              |
| 2010-1   | 92             | 85.9   | 95.7    | 75.0     | 39.1       | 38.0    | 42.4  | 6.5                 | 13.0    | 17.4                 | 4.3     | 14.1              |
| 2010-2   | 105            | 87.6   | 92.4    | 78.1     | 36.2       | 44.8    | 39.0  | 7.6                 | 10.5    | 14.3                 | 1.9     | 17.1              |
| 2011-1   | 94             | 81.9   | 85.1    | 62.8     | 38.3       | 41.5    | 31.9  | 8.5                 | 7.4     | 27.7                 | 1.1     | 5.3               |
| 2011-2   | 136            | 91.2   | 94.1    | 75.0     | 34.6       | 34.6    | 27.2  | 10.3                | 9.6     | 19.9                 | 1.5     | 11.8              |
| 2012-1   | 114            | 81.6   | 88.6    | 73.7     | 32.5       | 29.8    | 21.9  | 7.0                 | 7.0     | 10.5                 | 1.8     | 10.5              |
| 2012-2   | 103            | 68.9   | 78.6    | 76.7     | 41.7       | 20.4    | 15.5  | 6.8                 | 1.9     | 12.6                 | 0.0     | 5.8               |
| 2013-1   | 136            | 67.6   | 80.9    | 78.7     | 39.7       | 21.3    | 13.2  | 9.6                 | 4.4     | 13.2                 | 0.0     | 1.5               |
| 2013-2   | 149            | 76.5   | 73.8    | 80.5     | 34.2       | 25.5    | 12.8  | 11.4                | 2.7     | 10.1                 | 1.3     | 3.4               |
| 2014-1   | 169            | 76.3   | 69.8    | 74.6     | 34.9       | 20.1    | 13.0  | 21.3                | 0.6     | 16.6                 | 0.6     | 3.0               |
| 2014-2   | 139            | 69.1   | 73.4    | 84.2     | 25.9       | 20.9    | 10.8  | 28.1                | 3.6     | 7.9                  | 1.4     | 6.5               |
| 2015-1   | 208            | 69.7   | 71.2    | 81.7     | 33.7       | 14.4    | 8.2   | 19.7                | 2.9     | 12.5                 | 0.5     | 2.4               |
| 2015-2   | 171            | 78.9   | 69.0    | 85.4     | 33.3       | 17.0    | 11.1  | 36.8                | 2.3     | 14.0                 | 0.0     | 2.9               |



Consumo *alguna vez en la vida* de las principales drogas reportadas por usuarios de drogas ilícitas en tratamiento en **CIJ del Estado de Baja California**  
Segundo semestre de 2004 – Segundo semestre de 2015

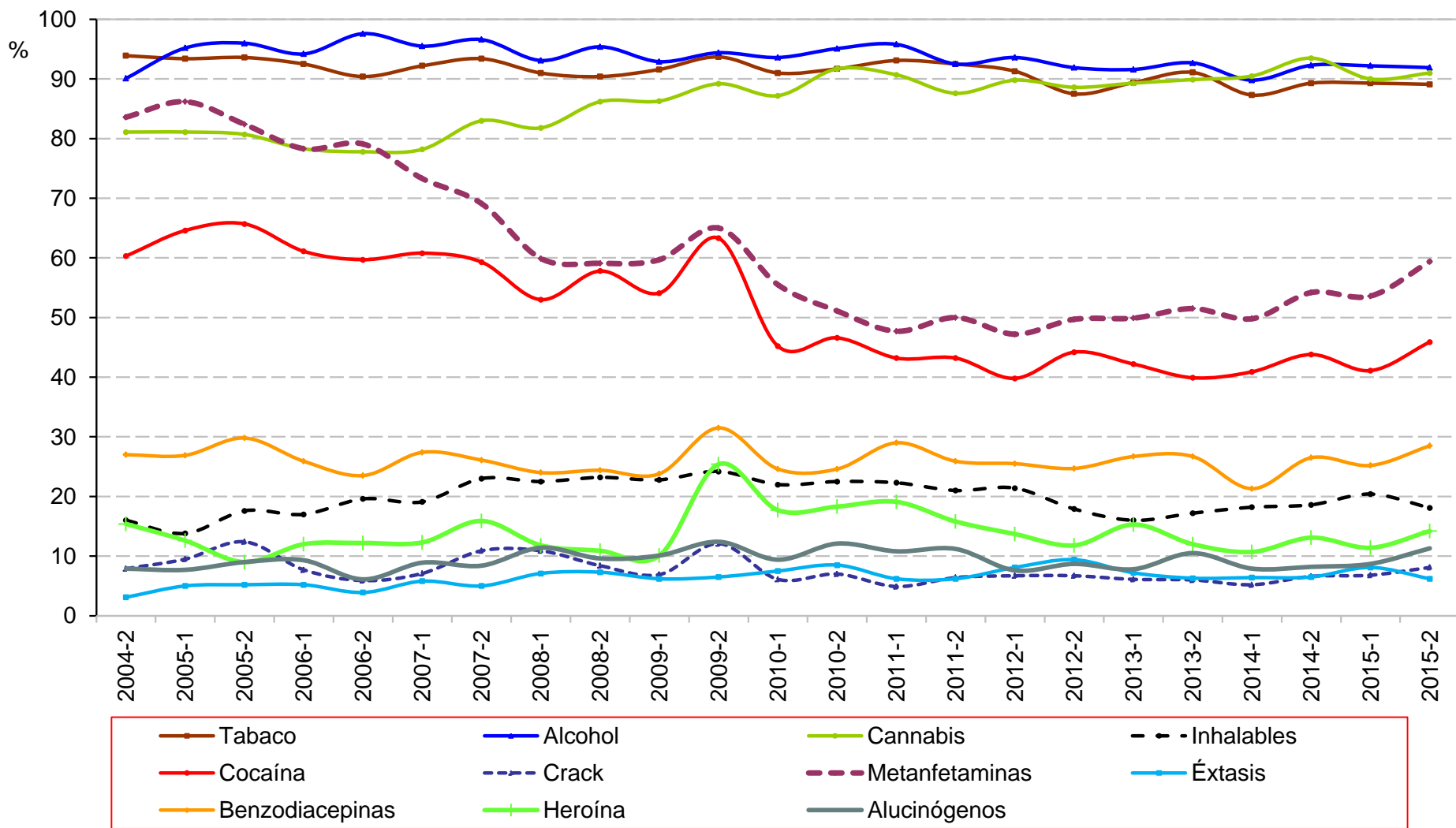

Fuente: Centros de Integración Juvenil, Dirección de Investigación y Enseñanza, Subdirección de Investigación, Sistema de Información Epidemiológica del Consumo de Drogas. México, 2016

Consumo *alguna vez en la vida* de las principales drogas reportadas por usuarios de drogas ilícitas en tratamiento en **CIJ del Estado de Baja California**  
Segundo semestre de 2004 – Segundo semestre de 2015

| Semestre | Total de casos | Tabaco | Alcohol | Cannabis | Inhalables | Cocaína | Crack | Metanfeta-<br>minas | Éxtasis | Benzodiace-<br>pinas | Heroína | Alucinó-<br>genos |
|----------|----------------|--------|---------|----------|------------|---------|-------|---------------------|---------|----------------------|---------|-------------------|
| 2004-2   | 456            | 93.9   | 90.1    | 81.1     | 16.0       | 60.3    | 7.9   | 83.6                | 3.1     | 27.0                 | 15.4    | 7.9               |
| 2005-1   | 557            | 93.4   | 95.2    | 81.1     | 13.8       | 64.6    | 9.5   | 86.2                | 5.0     | 26.9                 | 12.6    | 7.7               |
| 2005-2   | 580            | 93.6   | 96.0    | 80.7     | 17.6       | 65.7    | 12.4  | 82.4                | 5.2     | 29.8                 | 9.0     | 9.0               |
| 2006-1   | 483            | 92.5   | 94.2    | 78.3     | 17.0       | 61.1    | 7.7   | 78.3                | 5.2     | 25.9                 | 12.0    | 9.3               |
| 2006-2   | 459            | 90.4   | 97.6    | 77.8     | 19.6       | 59.7    | 5.9   | 79.1                | 3.9     | 23.5                 | 12.2    | 6.1               |
| 2007-1   | 551            | 92.2   | 95.5    | 78.2     | 19.1       | 60.8    | 7.1   | 73.3                | 5.8     | 27.4                 | 12.3    | 8.9               |
| 2007-2   | 440            | 93.4   | 96.6    | 83.0     | 23.0       | 59.3    | 10.9  | 69.1                | 5.0     | 26.1                 | 15.9    | 8.4               |
| 2008-1   | 534            | 91.0   | 93.1    | 81.8     | 22.5       | 53.0    | 10.9  | 59.9                | 7.1     | 24.0                 | 11.8    | 11.4              |
| 2008-2   | 521            | 90.4   | 95.4    | 86.2     | 23.2       | 57.8    | 8.4   | 59.1                | 7.3     | 24.4                 | 10.9    | 9.6               |
| 2009-1   | 534            | 91.6   | 92.9    | 86.3     | 22.8       | 54.1    | 6.9   | 59.7                | 6.2     | 23.8                 | 10.1    | 10.1              |
| 2009-2   | 603            | 93.7   | 94.4    | 89.2     | 24.2       | 63.3    | 12.1  | 65.0                | 6.5     | 31.5                 | 25.4    | 12.4              |
| 2010-1   | 577            | 91.0   | 93.6    | 87.2     | 22.0       | 45.2    | 6.1   | 55.5                | 7.5     | 24.6                 | 17.7    | 9.4               |
| 2010-2   | 556            | 91.7   | 95.1    | 91.7     | 22.5       | 46.6    | 7.0   | 51.1                | 8.5     | 24.6                 | 18.3    | 12.1              |
| 2011-1   | 593            | 93.1   | 95.8    | 90.7     | 22.3       | 43.2    | 4.9   | 47.7                | 6.2     | 29.0                 | 19.1    | 10.8              |
| 2011-2   | 518            | 92.5   | 92.5    | 87.6     | 21.0       | 43.2    | 6.4   | 50.0                | 6.2     | 25.9                 | 15.8    | 11.2              |
| 2012-1   | 608            | 91.3   | 93.6    | 89.8     | 21.4       | 39.8    | 6.7   | 47.2                | 8.1     | 25.5                 | 13.7    | 7.6               |
| 2012-2   | 704            | 87.5   | 91.9    | 88.6     | 17.9       | 44.2    | 6.7   | 49.7                | 9.4     | 24.7                 | 11.8    | 8.7               |
| 2013-1   | 832            | 89.4   | 91.6    | 89.3     | 16.0       | 42.2    | 6.1   | 49.9                | 7.2     | 26.7                 | 15.3    | 7.8               |
| 2013-2   | 685            | 91.1   | 92.7    | 89.9     | 17.2       | 39.9    | 6.0   | 51.5                | 6.3     | 26.7                 | 12.0    | 10.5              |
| 2014-1   | 675            | 87.3   | 89.8    | 90.5     | 18.2       | 40.9    | 5.2   | 49.8                | 6.4     | 21.3                 | 10.7    | 7.9               |
| 2014-2   | 635            | 89.3   | 92.3    | 93.5     | 18.6       | 43.8    | 6.6   | 54.2                | 6.5     | 26.5                 | 13.1    | 8.2               |
| 2015-1   | 701            | 89.3   | 92.2    | 90.0     | 20.4       | 41.1    | 6.8   | 53.6                | 8.1     | 25.2                 | 11.4    | 8.7               |
| 2015-2   | 663            | 89.1   | 91.9    | 91.0     | 18.1       | 45.9    | 8.1   | 59.4                | 6.2     | 28.5                 | 14.2    | 11.3              |

Consumo *alguna vez en la vida* de las principales drogas reportadas por usuarios de drogas ilícitas en tratamiento en **CIJ del Estado de Baja California Sur**  
 Segundo semestre de 2004 – Segundo semestre de 2015

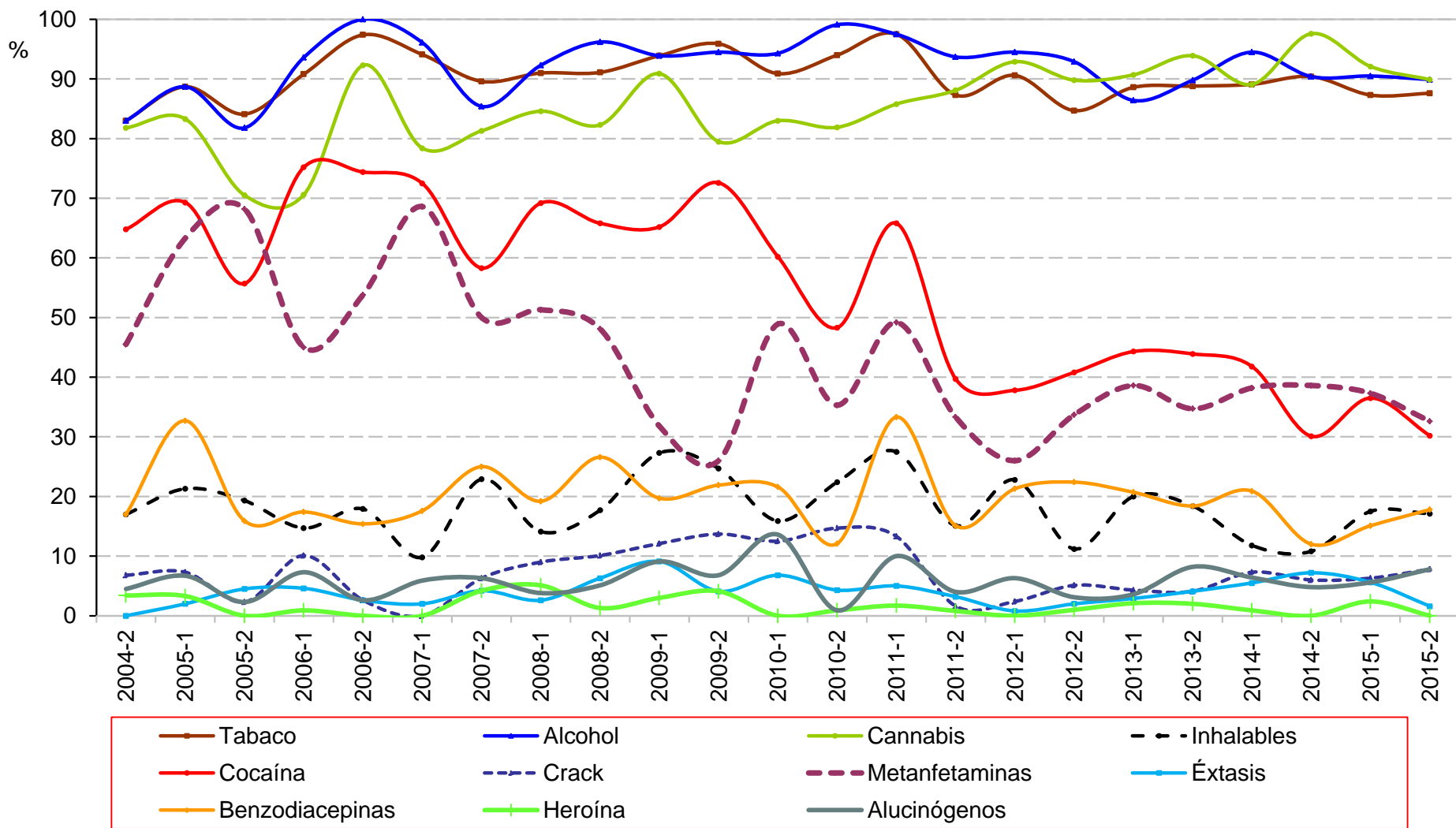

Fuente: Centros de Integración Juvenil, Dirección de Investigación y Enseñanza, Subdirección de Investigación, Sistema de Información Epidemiológica del Consumo de Drogas. México, 2016

Consumo *alguna vez en la vida* de las principales drogas reportadas por usuarios de drogas ilícitas en tratamiento en **CIJ del Estado de Baja California Sur**  
Segundo semestre de 2004 – Segundo semestre de 2015

| Semestre | Total de casos | Tabaco | Alcohol | Cannabis | Inhalables | Cocaína | Crack | Metanfeta-<br>minas | Éxtasis | Benzodiace-<br>pinas | Heroína | Alucinó-<br>genos |
|----------|----------------|--------|---------|----------|------------|---------|-------|---------------------|---------|----------------------|---------|-------------------|
| 2004-2   | 88             | 83.0   | 83.0    | 81.8     | 17.0       | 64.8    | 6.8   | 45.5                | 0.0     | 17.0                 | 3.4     | 4.5               |
| 2005-1   | 150            | 88.7   | 88.7    | 83.3     | 21.3       | 69.3    | 7.3   | 63.3                | 2.0     | 32.7                 | 3.3     | 6.7               |
| 2005-2   | 88             | 84.1   | 81.8    | 70.5     | 19.3       | 55.7    | 2.3   | 68.2                | 4.5     | 15.9                 | 0.0     | 2.3               |
| 2006-1   | 109            | 90.8   | 93.6    | 70.6     | 14.7       | 75.2    | 10.1  | 45.0                | 4.6     | 17.4                 | 0.9     | 7.3               |
| 2006-2   | 39             | 97.4   | 100.0   | 92.3     | 17.9       | 74.4    | 2.6   | 53.8                | 2.6     | 15.4                 | 0.0     | 2.6               |
| 2007-1   | 51             | 94.1   | 96.1    | 78.4     | 9.8        | 72.5    | 0.0   | 68.6                | 2.0     | 17.6                 | 0.0     | 5.9               |
| 2007-2   | 48             | 89.6   | 85.4    | 81.3     | 22.9       | 58.3    | 6.3   | 50.0                | 4.2     | 25.0                 | 4.2     | 6.3               |
| 2008-1   | 78             | 91.0   | 92.3    | 84.6     | 14.1       | 69.2    | 9.0   | 51.3                | 2.6     | 19.2                 | 5.1     | 3.8               |
| 2008-2   | 79             | 91.1   | 96.2    | 82.3     | 17.7       | 65.8    | 10.1  | 48.1                | 6.3     | 26.6                 | 1.3     | 5.1               |
| 2009-1   | 66             | 93.9   | 93.9    | 90.9     | 27.3       | 65.2    | 12.1  | 31.8                | 9.1     | 19.7                 | 3.0     | 9.1               |
| 2009-2   | 73             | 95.9   | 94.5    | 79.5     | 24.7       | 72.6    | 13.7  | 26.0                | 4.1     | 21.9                 | 4.1     | 6.8               |
| 2010-1   | 88             | 90.9   | 94.3    | 83.0     | 15.9       | 60.2    | 12.5  | 48.9                | 6.8     | 21.6                 | 0.0     | 13.6              |
| 2010-2   | 116            | 94.0   | 99.1    | 81.9     | 22.4       | 48.3    | 14.7  | 35.3                | 4.3     | 12.1                 | 0.9     | 0.9               |
| 2011-1   | 120            | 97.5   | 97.5    | 85.8     | 27.5       | 65.8    | 13.3  | 49.2                | 5.0     | 33.3                 | 1.7     | 10.0              |
| 2011-2   | 126            | 87.3   | 93.7    | 88.1     | 15.1       | 39.7    | 1.6   | 33.3                | 3.2     | 15.1                 | 0.8     | 4.0               |
| 2012-1   | 127            | 90.6   | 94.5    | 92.9     | 22.8       | 37.8    | 2.4   | 26.0                | 0.8     | 21.3                 | 0.0     | 6.3               |
| 2012-2   | 98             | 84.7   | 92.9    | 89.8     | 11.2       | 40.8    | 5.1   | 33.7                | 2.0     | 22.4                 | 1.0     | 3.1               |
| 2013-1   | 140            | 88.6   | 86.4    | 90.7     | 20.0       | 44.3    | 4.3   | 38.6                | 2.9     | 20.7                 | 2.1     | 3.6               |
| 2013-2   | 98             | 88.8   | 89.8    | 93.9     | 18.4       | 43.9    | 4.1   | 34.7                | 4.1     | 18.4                 | 2.0     | 8.2               |
| 2014-1   | 110            | 89.1   | 94.5    | 89.1     | 11.8       | 41.8    | 7.3   | 38.2                | 5.5     | 20.9                 | 0.9     | 6.4               |
| 2014-2   | 83             | 90.4   | 90.4    | 97.6     | 10.8       | 30.1    | 6.0   | 38.6                | 7.2     | 12.0                 | 0.0     | 4.8               |
| 2015-1   | 126            | 87.3   | 90.5    | 92.1     | 17.5       | 36.5    | 6.3   | 37.3                | 5.6     | 15.1                 | 2.4     | 5.6               |
| 2015-2   | 129            | 87.6   | 89.9    | 89.9     | 17.1       | 30.2    | 7.8   | 32.6                | 1.6     | 17.8                 | 0.0     | 7.8               |

Consumo *alguna vez en la vida* de las principales drogas reportadas por usuarios de drogas ilícitas en tratamiento en **CIJ del Estado de Campeche (CIJ Ciudad del Carmen)**  
 Primer semestre de 2005 – Segundo semestre de 2015

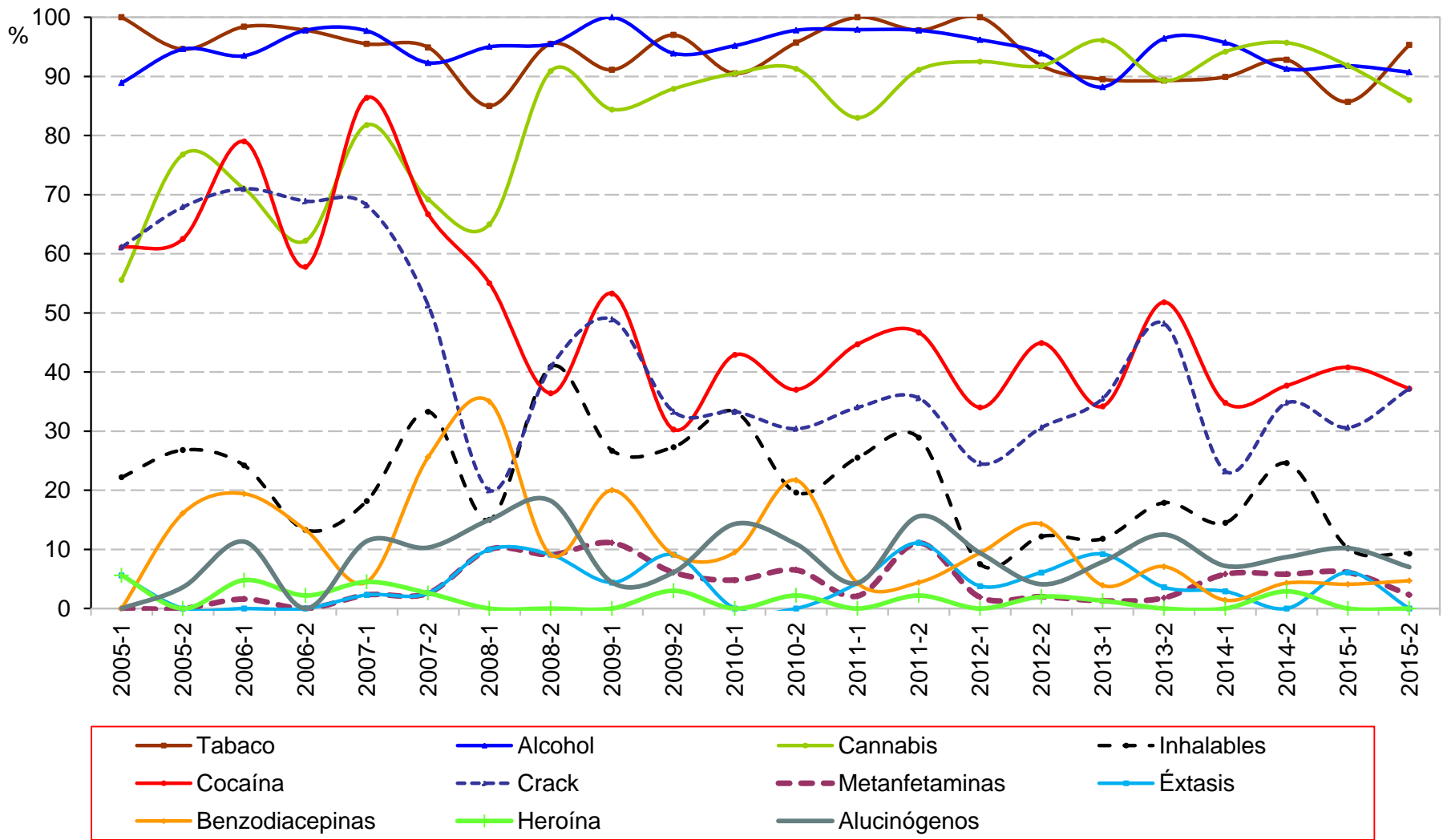

Fuente: Centros de Integración Juvenil, Dirección de Investigación y Enseñanza, Subdirección de Investigación, Sistema de Información Epidemiológica del Consumo de Drogas. México, 2016

Consumo *alguna vez en la vida* de las principales drogas reportadas por usuarios de drogas ilícitas en tratamiento en **CIJ del Estado de Campeche (CIJ Ciudad del Carmen)**  
Primer semestre de 2005 – Segundo semestre de 2015

| Semestre | Total de casos | Tabaco | Alcohol | Cannabis | Inhalables | Cocaína | Crack | Metanfeta-<br>minas | Éxtasis | Benzodiace-<br>pinas | Heroína | Alucínó-<br>genos |
|----------|----------------|--------|---------|----------|------------|---------|-------|---------------------|---------|----------------------|---------|-------------------|
| 2005-1   | 18             | 100.0  | 88.9    | 55.6     | 22.2       | 61.1    | 61.1  | 0.0                 | 5.6     | 0.0                  | 5.6     | 0.0               |
| 2005-2   | 56             | 94.6   | 94.6    | 76.8     | 26.8       | 62.5    | 67.9  | 0.0                 | 0.0     | 16.1                 | 0.0     | 3.6               |
| 2006-1   | 62             | 98.4   | 93.5    | 71.0     | 24.2       | 79.0    | 71.0  | 1.6                 | 0.0     | 19.4                 | 4.8     | 11.3              |
| 2006-2   | 45             | 97.8   | 97.8    | 62.2     | 13.3       | 57.8    | 68.9  | 0.0                 | 0.0     | 13.3                 | 2.2     | 0.0               |
| 2007-1   | 44             | 95.5   | 97.7    | 81.8     | 18.2       | 86.4    | 68.2  | 2.3                 | 2.3     | 4.5                  | 4.5     | 11.4              |
| 2007-2   | 39             | 94.9   | 92.3    | 69.2     | 33.3       | 66.7    | 51.3  | 2.6                 | 2.6     | 25.6                 | 2.6     | 10.3              |
| 2008-1   | 20             | 85.0   | 95.0    | 65.0     | 15.0       | 55.0    | 20.0  | 10.0                | 10.0    | 35.0                 | 0.0     | 15.0              |
| 2008-2   | 22             | 95.5   | 95.5    | 90.9     | 40.9       | 36.4    | 40.9  | 9.1                 | 9.1     | 9.1                  | 0.0     | 18.2              |
| 2009-1   | 45             | 91.1   | 100.0   | 84.4     | 26.7       | 53.3    | 48.9  | 11.1                | 4.4     | 20.0                 | 0.0     | 4.4               |
| 2009-2   | 33             | 97.0   | 93.9    | 87.9     | 27.3       | 30.3    | 33.3  | 6.1                 | 9.1     | 9.1                  | 3.0     | 6.1               |
| 2010-1   | 21             | 90.5   | 95.2    | 90.5     | 33.3       | 42.9    | 33.3  | 4.8                 | 0.0     | 9.5                  | 0.0     | 14.3              |
| 2010-2   | 46             | 95.7   | 97.8    | 91.3     | 19.6       | 37.0    | 30.4  | 6.5                 | 0.0     | 21.7                 | 2.2     | 10.9              |
| 2011-1   | 47             | 100.0  | 97.9    | 83.0     | 25.5       | 44.7    | 34.0  | 2.1                 | 4.3     | 4.3                  | 0.0     | 4.3               |
| 2011-2   | 45             | 97.8   | 97.8    | 91.1     | 28.9       | 46.7    | 35.6  | 11.1                | 11.1    | 4.4                  | 2.2     | 15.6              |
| 2012-1   | 53             | 100.0  | 96.2    | 92.5     | 7.5        | 34.0    | 24.5  | 1.9                 | 3.8     | 9.4                  | 0.0     | 9.4               |
| 2012-2   | 49             | 91.8   | 93.9    | 91.8     | 12.2       | 44.9    | 30.6  | 2.0                 | 6.1     | 14.3                 | 2.0     | 4.1               |
| 2013-1   | 76             | 89.5   | 88.2    | 96.1     | 11.8       | 34.2    | 35.5  | 1.3                 | 9.2     | 3.9                  | 1.3     | 7.9               |
| 2013-2   | 56             | 89.3   | 96.4    | 89.3     | 17.9       | 51.8    | 48.2  | 1.8                 | 3.6     | 7.1                  | 0.0     | 12.5              |
| 2014-1   | 69             | 89.9   | 95.7    | 94.2     | 14.5       | 34.8    | 23.2  | 5.8                 | 2.9     | 1.4                  | 0.0     | 7.2               |
| 2014-2   | 69             | 92.8   | 91.3    | 95.7     | 24.6       | 37.7    | 34.8  | 5.8                 | 0.0     | 4.3                  | 2.9     | 8.7               |
| 2015-1   | 49             | 85.7   | 91.8    | 91.8     | 10.2       | 40.8    | 30.6  | 6.1                 | 6.1     | 4.1                  | 0.0     | 10.2              |
| 2015-2   | 43             | 95.3   | 90.7    | 86.0     | 9.3        | 37.2    | 37.2  | 2.3                 | 0.0     | 4.7                  | 0.0     | 7.0               |

Consumo *alguna vez en la vida* de las principales drogas reportadas por usuarios de drogas ilícitas en tratamiento en **CIJ del Estado de Coahuila**  
 Segundo semestre de 2004 – Segundo semestre de 2015

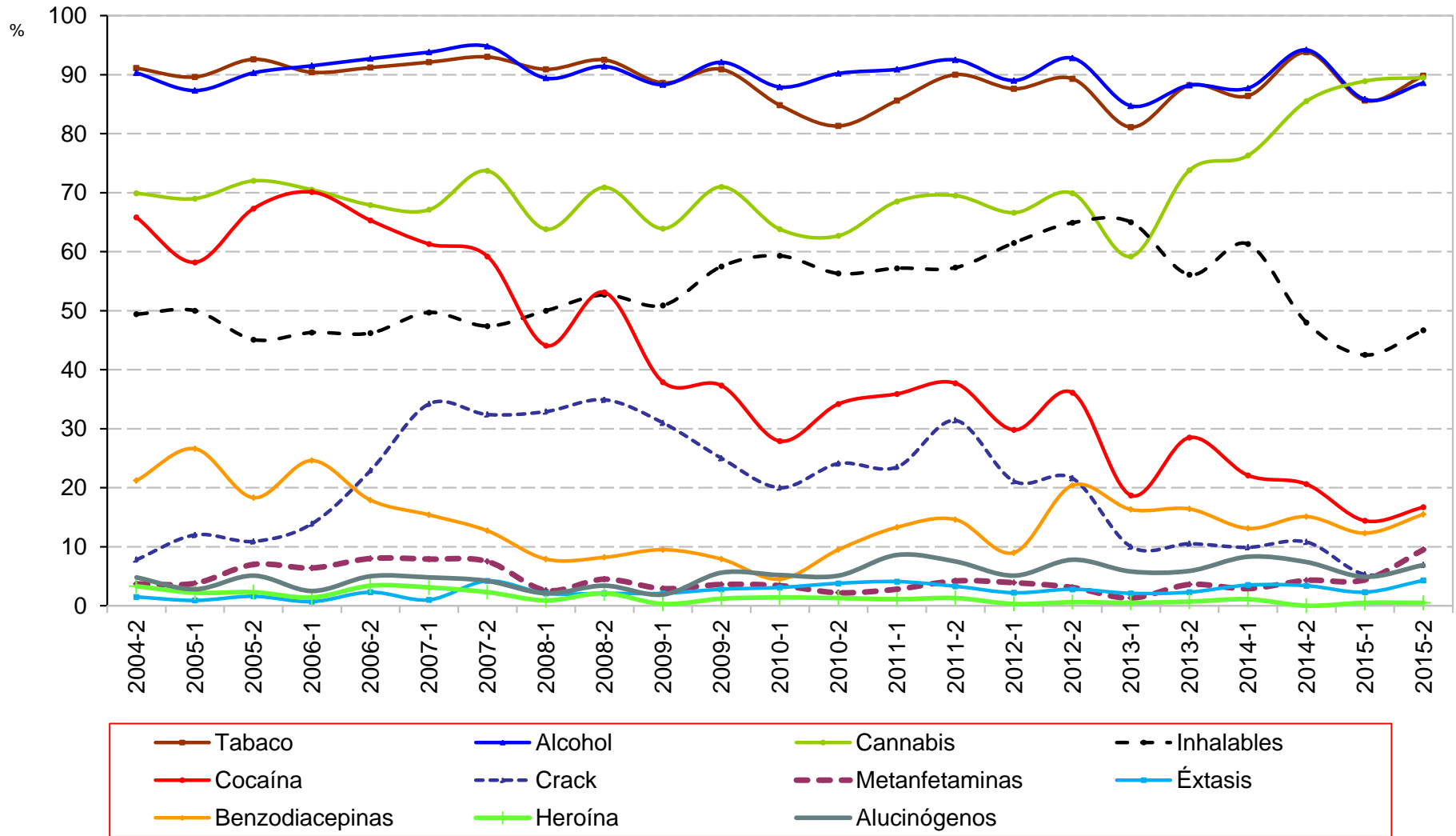

Consumo *alguna vez en la vida* de las principales drogas reportadas por usuarios de drogas ilícitas en tratamiento en **CIJ del Estado de Coahuila**  
Segundo semestre de 2004 – Segundo semestre de 2015

| Semestre | Total de casos | Tabaco | Alcohol | Cannabis | Inhalables | Cocaína | Crack | Metanfeta-<br>minas | Éxtasis | Benzodiace-<br>pinas | Heroína | Alucinó-<br>genos |
|----------|----------------|--------|---------|----------|------------|---------|-------|---------------------|---------|----------------------|---------|-------------------|
| 2004-2   | 269            | 91.1   | 90.3    | 69.9     | 49.4       | 65.8    | 7.8   | 3.7                 | 1.5     | 21.2                 | 3.3     | 4.8               |
| 2005-1   | 316            | 89.6   | 87.3    | 69.0     | 50.0       | 58.2    | 12.0  | 3.8                 | 0.9     | 26.6                 | 2.2     | 2.8               |
| 2005-2   | 257            | 92.6   | 90.3    | 72.0     | 45.1       | 67.3    | 10.9  | 7.0                 | 1.6     | 18.3                 | 2.3     | 5.1               |
| 2006-1   | 281            | 90.4   | 91.5    | 70.5     | 46.3       | 70.1    | 13.9  | 6.4                 | 0.7     | 24.6                 | 1.4     | 2.5               |
| 2006-2   | 262            | 91.2   | 92.7    | 67.9     | 46.2       | 65.3    | 22.9  | 8.0                 | 2.3     | 17.9                 | 3.4     | 5.0               |
| 2007-1   | 292            | 92.1   | 93.8    | 67.1     | 49.7       | 61.3    | 34.2  | 7.9                 | 1.0     | 15.4                 | 3.1     | 4.8               |
| 2007-2   | 213            | 93.0   | 94.8    | 73.7     | 47.4       | 59.2    | 32.4  | 7.5                 | 4.2     | 12.7                 | 2.3     | 4.2               |
| 2008-1   | 340            | 90.9   | 89.4    | 63.8     | 50.0       | 44.1    | 32.9  | 2.6                 | 2.1     | 7.9                  | 0.9     | 2.1               |
| 2008-2   | 292            | 92.5   | 91.4    | 70.9     | 52.7       | 53.1    | 34.9  | 4.5                 | 2.1     | 8.2                  | 2.1     | 3.4               |
| 2009-1   | 377            | 88.6   | 88.3    | 63.9     | 50.9       | 37.9    | 31.0  | 2.9                 | 2.1     | 9.5                  | 0.3     | 1.9               |
| 2009-2   | 252            | 90.9   | 92.1    | 71.0     | 57.5       | 37.3    | 25.0  | 3.6                 | 2.8     | 7.9                  | 1.2     | 5.6               |
| 2010-1   | 290            | 84.8   | 87.9    | 63.8     | 59.3       | 27.9    | 20.0  | 3.4                 | 3.1     | 4.5                  | 1.4     | 5.2               |
| 2010-2   | 316            | 81.3   | 90.2    | 62.7     | 56.3       | 34.2    | 24.1  | 2.2                 | 3.8     | 9.5                  | 1.3     | 5.1               |
| 2011-1   | 362            | 85.6   | 90.9    | 68.5     | 57.2       | 35.9    | 23.5  | 2.8                 | 4.1     | 13.3                 | 1.1     | 8.6               |
| 2011-2   | 239            | 90.0   | 92.5    | 69.5     | 57.3       | 37.7    | 31.4  | 4.2                 | 3.3     | 14.6                 | 1.3     | 7.5               |
| 2012-1   | 356            | 87.6   | 89.0    | 66.6     | 61.5       | 29.8    | 21.1  | 3.9                 | 2.2     | 9.0                  | 0.3     | 5.1               |
| 2012-2   | 319            | 89.3   | 92.8    | 69.9     | 64.9       | 36.1    | 21.6  | 3.1                 | 2.8     | 20.4                 | 0.6     | 7.8               |
| 2013-1   | 380            | 81.1   | 84.7    | 59.2     | 65.0       | 18.7    | 10.0  | 1.3                 | 2.1     | 16.3                 | 0.5     | 5.8               |
| 2013-2   | 305            | 88.2   | 88.2    | 73.8     | 56.1       | 28.5    | 10.5  | 3.6                 | 2.3     | 16.4                 | 0.7     | 5.9               |
| 2014-1   | 375            | 86.4   | 87.7    | 76.3     | 61.3       | 22.1    | 9.9   | 2.9                 | 3.5     | 13.1                 | 1.1     | 8.3               |
| 2014-2   | 325            | 93.8   | 94.2    | 85.5     | 48.0       | 20.6    | 10.8  | 4.3                 | 3.4     | 15.1                 | 0.0     | 7.4               |
| 2015-1   | 431            | 85.6   | 85.8    | 88.9     | 42.5       | 14.4    | 5.3   | 4.4                 | 2.3     | 12.3                 | 0.5     | 4.9               |
| 2015-2   | 420            | 89.8   | 88.6    | 89.5     | 46.7       | 16.7    | 6.9   | 9.5                 | 4.3     | 15.5                 | 0.5     | 6.9               |



Consumo *alguna vez en la vida* de las principales drogas reportadas por usuarios de drogas ilícitas en tratamiento en **CIJ del Estado de Colima**  
 Segundo semestre de 2004 – Segundo semestre de 2015

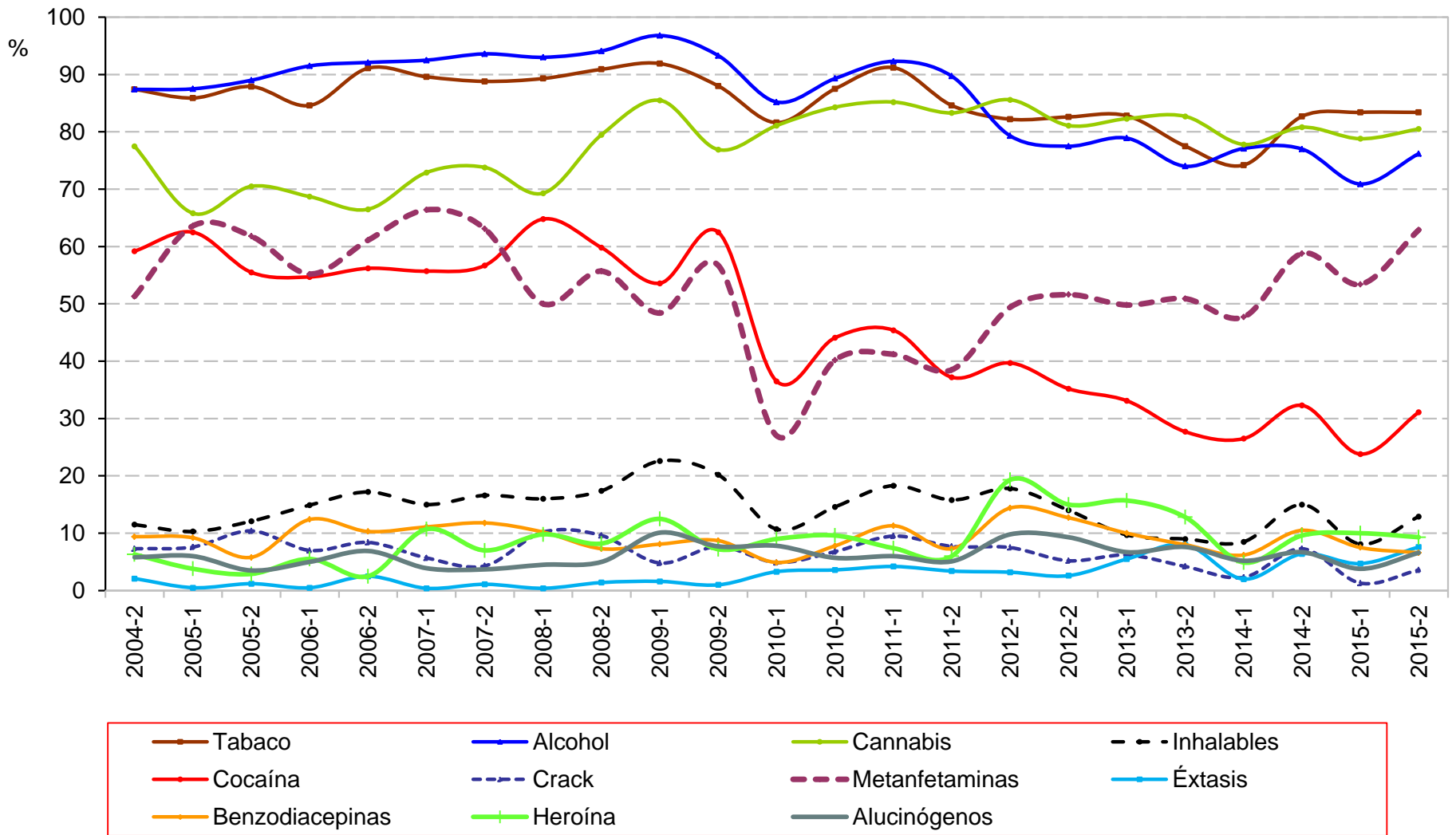

Fuente: Centros de Integración Juvenil, Dirección de Investigación y Enseñanza, Subdirección de Investigación, Sistema de Información Epidemiológica del Consumo de Drogas. México, 2016

Consumo *alguna vez en la vida* de las principales drogas reportadas por usuarios de drogas ilícitas en tratamiento en **CIJ del Estado de Colima**  
Segundo semestre de 2004 – Segundo semestre de 2015

| Semestre | Total de casos | Tabaco | Alcohol | Cannabis | Inhalables | Cocaína | Crack | Metanfeta-<br>minas | Éxtasis | Benzodiace-<br>pinas | Heroína | Alucinó-<br>genos |
|----------|----------------|--------|---------|----------|------------|---------|-------|---------------------|---------|----------------------|---------|-------------------|
| 2004-2   | 191            | 87.4   | 87.4    | 77.5     | 11.5       | 59.2    | 7.3   | 51.3                | 2.1     | 9.4                  | 6.3     | 5.8               |
| 2005-1   | 184            | 85.9   | 87.5    | 65.8     | 10.3       | 62.5    | 7.6   | 63.6                | 0.5     | 9.2                  | 3.8     | 6.0               |
| 2005-2   | 173            | 87.9   | 89.0    | 70.5     | 12.1       | 55.5    | 10.4  | 61.8                | 1.2     | 5.8                  | 2.9     | 3.5               |
| 2006-1   | 201            | 84.6   | 91.5    | 68.7     | 14.9       | 54.7    | 7.0   | 55.2                | 0.5     | 12.4                 | 5.5     | 5.0               |
| 2006-2   | 203            | 91.1   | 92.1    | 66.5     | 17.2       | 56.2    | 8.4   | 61.1                | 2.5     | 10.3                 | 2.5     | 6.9               |
| 2007-1   | 280            | 89.6   | 92.5    | 72.9     | 15.0       | 55.7    | 5.7   | 66.4                | 0.4     | 11.1                 | 10.7    | 3.9               |
| 2007-2   | 187            | 88.8   | 93.6    | 73.8     | 16.6       | 56.7    | 4.3   | 63.1                | 1.1     | 11.8                 | 7.0     | 3.7               |
| 2008-1   | 244            | 89.3   | 93.0    | 69.3     | 16.0       | 64.8    | 10.2  | 50.0                | 0.4     | 10.2                 | 9.8     | 4.5               |
| 2008-2   | 219            | 90.9   | 94.1    | 79.5     | 17.4       | 59.8    | 9.6   | 55.7                | 1.4     | 7.3                  | 8.2     | 5.0               |
| 2009-1   | 248            | 91.9   | 96.8    | 85.5     | 22.6       | 53.6    | 4.8   | 48.4                | 1.6     | 8.1                  | 12.5    | 10.1              |
| 2009-2   | 208            | 88.0   | 93.3    | 76.9     | 20.2       | 62.5    | 7.7   | 56.7                | 1.0     | 8.7                  | 7.2     | 7.7               |
| 2010-1   | 244            | 81.6   | 85.2    | 81.1     | 10.7       | 36.5    | 4.9   | 27.0                | 3.3     | 4.9                  | 9.0     | 7.8               |
| 2010-2   | 281            | 87.5   | 89.3    | 84.3     | 14.6       | 44.1    | 6.8   | 40.2                | 3.6     | 7.8                  | 9.6     | 5.7               |
| 2011-1   | 284            | 91.2   | 92.3    | 85.2     | 18.3       | 45.4    | 9.5   | 41.2                | 4.2     | 11.3                 | 7.4     | 6.0               |
| 2011-2   | 234            | 84.6   | 89.7    | 83.3     | 15.8       | 37.2    | 7.7   | 38.5                | 3.4     | 7.3                  | 6.0     | 5.1               |
| 2012-1   | 348            | 82.2   | 79.3    | 85.6     | 17.8       | 39.7    | 7.5   | 49.4                | 3.2     | 14.4                 | 19.3    | 9.8               |
| 2012-2   | 386            | 82.6   | 77.5    | 81.1     | 14.0       | 35.2    | 5.2   | 51.6                | 2.6     | 12.7                 | 15.0    | 9.3               |
| 2013-1   | 402            | 82.8   | 78.9    | 82.3     | 9.7        | 33.1    | 6.2   | 49.8                | 5.5     | 10.0                 | 15.7    | 6.7               |
| 2013-2   | 289            | 77.5   | 74.0    | 82.7     | 9.0        | 27.7    | 4.2   | 50.9                | 8.0     | 8.0                  | 12.8    | 7.6               |
| 2014-1   | 306            | 74.2   | 77.1    | 77.8     | 8.5        | 26.5    | 2.3   | 47.7                | 2.0     | 6.2                  | 4.9     | 5.2               |
| 2014-2   | 313            | 82.7   | 77      | 80.8     | 15.0       | 32.3    | 7.3   | 58.8                | 6.4     | 10.5                 | 9.6     | 6.7               |
| 2015-1   | 320            | 83.4   | 70.9    | 78.8     | 8.1        | 23.8    | 1.3   | 53.4                | 4.7     | 7.5                  | 10.0    | 3.8               |
| 2015-2   | 302            | 83.4   | 76.2    | 80.5     | 12.9       | 31.1    | 3.6   | 62.9                | 7.6     | 6.6                  | 9.3     | 6.6               |

Consumo *alguna vez en la vida* de las principales drogas reportadas por usuarios de drogas ilícitas en tratamiento en **CIJ del Estado de Chiapas**  
 Segundo semestre de 2004 – Segundo semestre de 2015

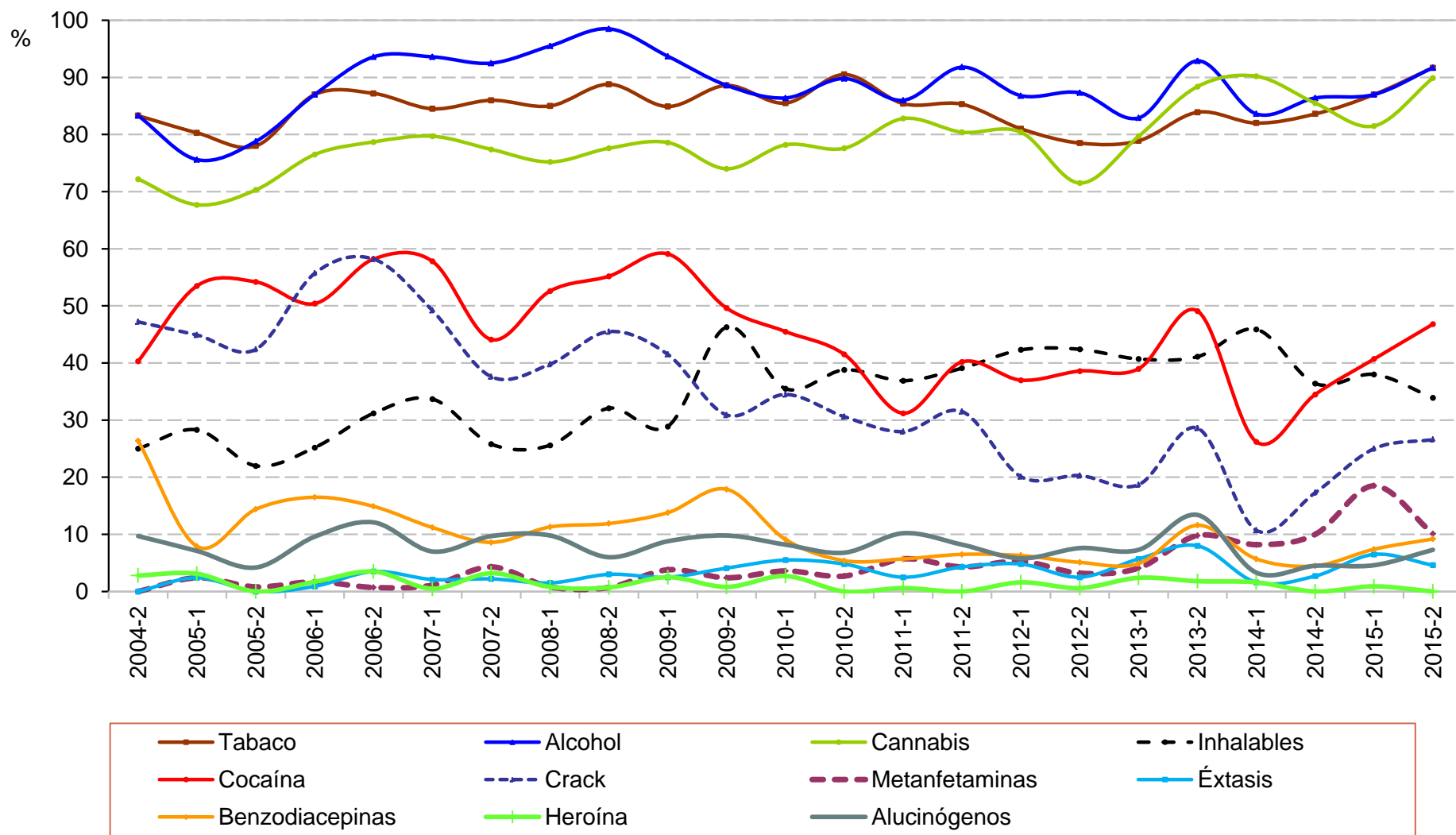

Fuente: Centros de Integración Juvenil, Dirección de Investigación y Enseñanza, Subdirección de Investigación, Sistema de Información Epidemiológica del Consumo de Drogas. México, 2016

Consumo *alguna vez en la vida* de las principales drogas reportadas por usuarios de drogas ilícitas en tratamiento en **CIJ del Estado de Chiapas**  
Segundo semestre de 2004 – Segundo semestre de 2015

| Semestre | Total de casos | Tabaco | Alcohol | Cannabis | Inhalables | Cocaína | Crack | Metanfeta-<br>minas | Éxtasis | Benzodiac<br>e-pinas | Heroína | Alucinó-<br>genos |
|----------|----------------|--------|---------|----------|------------|---------|-------|---------------------|---------|----------------------|---------|-------------------|
| 2004-2   | 72             | 83.3   | 83.3    | 72.2     | 25.0       | 40.3    | 47.2  | 0.0                 | 0.0     | 26.4                 | 2.8     | 9.7               |
| 2005-1   | 127            | 80.3   | 75.6    | 67.7     | 28.3       | 53.5    | 44.9  | 2.4                 | 2.4     | 7.9                  | 3.1     | 7.1               |
| 2005-2   | 118            | 78.0   | 78.8    | 70.3     | 22.0       | 54.2    | 42.4  | 0.8                 | 0.0     | 14.4                 | 0.0     | 4.2               |
| 2006-1   | 115            | 87.0   | 87.0    | 76.5     | 25.2       | 50.4    | 55.7  | 1.7                 | 0.9     | 16.5                 | 1.7     | 9.6               |
| 2006-2   | 141            | 87.2   | 93.6    | 78.7     | 31.2       | 58.2    | 58.2  | 0.7                 | 3.5     | 14.9                 | 3.5     | 12.1              |
| 2007-1   | 187            | 84.5   | 93.6    | 79.7     | 33.7       | 57.8    | 49.2  | 1.1                 | 2.1     | 11.2                 | 0.5     | 7.0               |
| 2007-2   | 93             | 86.0   | 92.5    | 77.4     | 25.8       | 44.1    | 37.6  | 4.3                 | 2.2     | 8.6                  | 3.2     | 9.7               |
| 2008-1   | 133            | 85.0   | 95.5    | 75.2     | 25.6       | 52.6    | 39.8  | 0.8                 | 1.5     | 11.3                 | 0.8     | 9.8               |
| 2008-2   | 134            | 88.8   | 98.5    | 77.6     | 32.1       | 55.2    | 45.5  | 0.7                 | 3.0     | 11.9                 | 0.7     | 6.0               |
| 2009-1   | 159            | 84.9   | 93.7    | 78.6     | 28.9       | 59.1    | 41.5  | 3.8                 | 2.5     | 13.8                 | 2.5     | 8.8               |
| 2009-2   | 123            | 88.6   | 88.6    | 74.0     | 46.3       | 49.6    | 30.9  | 2.4                 | 4.1     | 17.9                 | 0.8     | 9.8               |
| 2010-1   | 110            | 85.5   | 86.4    | 78.2     | 35.5       | 45.5    | 34.5  | 3.6                 | 5.5     | 9.1                  | 2.7     | 8.2               |
| 2010-2   | 147            | 90.5   | 89.8    | 77.6     | 38.8       | 41.5    | 30.6  | 2.7                 | 4.8     | 5.4                  | 0.0     | 6.8               |
| 2011-1   | 157            | 85.4   | 86.0    | 82.8     | 36.9       | 31.2    | 28.0  | 5.7                 | 2.5     | 5.7                  | 0.6     | 10.2              |
| 2011-2   | 184            | 85.3   | 91.8    | 80.4     | 39.1       | 40.2    | 31.5  | 4.3                 | 4.3     | 6.5                  | 0.0     | 8.2               |
| 2012-1   | 189            | 81.0   | 86.8    | 80.4     | 42.3       | 37.0    | 20.1  | 5.3                 | 4.8     | 6.3                  | 1.6     | 5.8               |
| 2012-2   | 158            | 78.5   | 87.3    | 71.5     | 42.4       | 38.6    | 20.3  | 3.2                 | 2.5     | 5.1                  | 0.6     | 7.6               |
| 2013-1   | 123            | 78.9   | 82.9    | 79.7     | 40.7       | 39.0    | 18.7  | 4.1                 | 5.7     | 4.9                  | 2.4     | 7.3               |
| 2013-2   | 112            | 83.9   | 92.9    | 88.4     | 41.1       | 49.1    | 28.6  | 9.8                 | 8.0     | 11.6                 | 1.8     | 13.4              |
| 2014-1   | 122            | 82.0   | 83.6    | 90.2     | 45.9       | 26.2    | 10.7  | 8.2                 | 1.6     | 5.7                  | 1.6     | 3.3               |
| 2014-2   | 110            | 83.6   | 86.4    | 85.5     | 36.4       | 34.5    | 17.3  | 10.0                | 2.7     | 4.5                  | 0.0     | 4.5               |
| 2015-1   | 108            | 87.0   | 87.0    | 81.5     | 38.0       | 40.7    | 25.0  | 18.5                | 6.5     | 7.4                  | 0.9     | 4.6               |
| 2015-2   | 109            | 91.7   | 91.7    | 89.9     | 33.9       | 46.8    | 26.6  | 10.1                | 4.6     | 9.2                  | 0.0     | 7.3               |

Fuente: Centros de Integración Juvenil, Dirección de Investigación y Enseñanza, Subdirección de Investigación, Sistema de Información Epidemiológica del Consumo de Drogas. México, 2016

Consumo *alguna vez en la vida* de las principales drogas reportadas por usuarios de drogas ilícitas en tratamiento en **CIJ del Estado de Chihuahua**  
Segundo semestre de 2004 – Segundo semestre de 2015

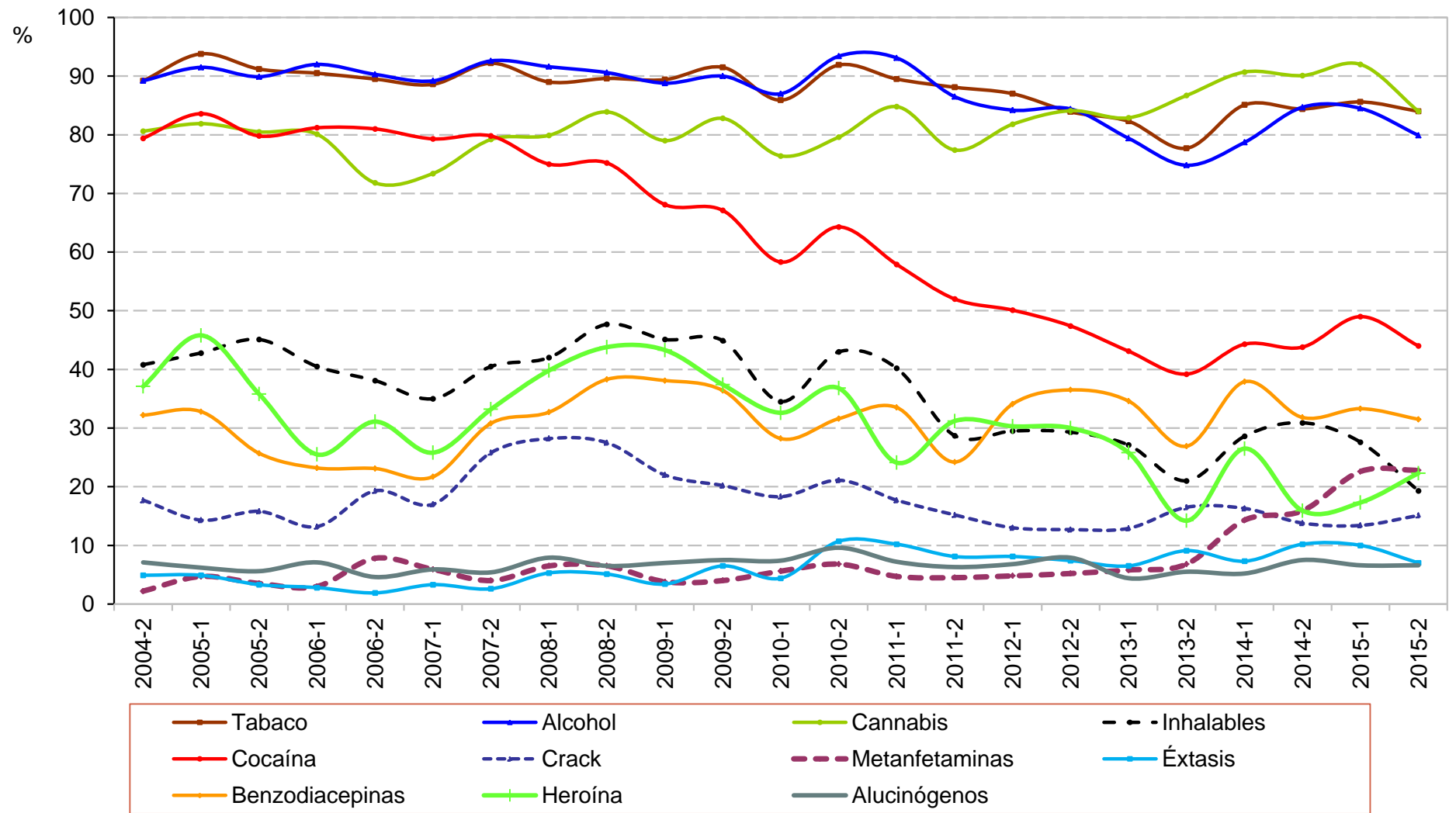

Consumo *alguna vez en la vida* de las principales drogas reportadas por usuarios de drogas ilícitas en tratamiento en **CIJ del Estado de Chihuahua**  
Segundo semestre de 2004 – Segundo semestre de 2015

| Semestre | Total de casos | Tabaco | Alcohol | Cannabis | Inhalables | Cocaína | Crack | Metanfeta-<br>minas | Éxtasis | Benzodiac<br>e-pinas | Heroína | Alucinó-<br>genos |
|----------|----------------|--------|---------|----------|------------|---------|-------|---------------------|---------|----------------------|---------|-------------------|
| 2004-2   | 407            | 89.2   | 89.2    | 80.6     | 40.8       | 79.4    | 17.7  | 2.2                 | 4.9     | 32.2                 | 37.1    | 7.1               |
| 2005-1   | 530            | 93.8   | 91.5    | 81.9     | 42.8       | 83.6    | 14.3  | 4.7                 | 4.9     | 32.8                 | 45.8    | 6.2               |
| 2005-2   | 486            | 91.2   | 89.9    | 80.5     | 45.1       | 79.8    | 15.8  | 3.5                 | 3.3     | 25.7                 | 35.8    | 5.6               |
| 2006-1   | 462            | 90.5   | 92.0    | 80.1     | 40.5       | 81.2    | 13.2  | 3.0                 | 2.8     | 23.2                 | 25.5    | 7.1               |
| 2006-2   | 373            | 89.5   | 90.3    | 71.8     | 38.1       | 81.0    | 19.3  | 7.8                 | 1.9     | 23.1                 | 31.1    | 4.6               |
| 2007-1   | 511            | 88.6   | 89.2    | 73.4     | 35.0       | 79.3    | 17.0  | 5.9                 | 3.3     | 21.7                 | 25.8    | 5.9               |
| 2007-2   | 578            | 92.2   | 92.6    | 79.2     | 40.5       | 79.8    | 25.8  | 4.0                 | 2.6     | 30.8                 | 33.2    | 5.4               |
| 2008-1   | 571            | 89.0   | 91.6    | 79.9     | 42.0       | 75.0    | 28.2  | 6.5                 | 5.3     | 32.7                 | 39.8    | 7.9               |
| 2008-2   | 491            | 89.6   | 90.6    | 83.9     | 47.7       | 75.2    | 27.5  | 6.5                 | 5.1     | 38.3                 | 43.8    | 6.5               |
| 2009-1   | 501            | 89.4   | 88.8    | 79.0     | 45.1       | 68.1    | 22.0  | 3.8                 | 3.4     | 38.1                 | 43.3    | 7.0               |
| 2009-2   | 401            | 91.5   | 90.0    | 82.8     | 44.9       | 67.1    | 20.2  | 4.0                 | 6.5     | 36.4                 | 37.4    | 7.5               |
| 2010-1   | 432            | 85.9   | 87.0    | 76.4     | 34.5       | 58.3    | 18.3  | 5.6                 | 4.4     | 28.2                 | 32.6    | 7.4               |
| 2010-2   | 456            | 91.9   | 93.4    | 79.6     | 43.0       | 64.3    | 21.1  | 6.8                 | 10.7    | 31.6                 | 36.8    | 9.6               |
| 2011-1   | 361            | 89.5   | 93.1    | 84.8     | 40.2       | 57.9    | 17.7  | 4.7                 | 10.2    | 33.5                 | 24.1    | 7.2               |
| 2011-2   | 446            | 88.1   | 86.5    | 77.4     | 28.7       | 52.0    | 15.2  | 4.5                 | 8.1     | 24.2                 | 31.2    | 6.3               |
| 2012-1   | 455            | 87.0   | 84.2    | 81.8     | 29.5       | 50.1    | 13.0  | 4.8                 | 8.1     | 34.1                 | 30.3    | 6.8               |
| 2012-2   | 403            | 83.9   | 84.4    | 84.1     | 29.3       | 47.4    | 12.7  | 5.2                 | 7.4     | 36.5                 | 30.0    | 7.9               |
| 2013-1   | 480            | 82.3   | 79.4    | 82.9     | 27.1       | 43.1    | 12.9  | 5.8                 | 6.5     | 34.6                 | 25.8    | 4.4               |
| 2013-2   | 309            | 77.7   | 74.8    | 86.7     | 21.0       | 39.2    | 16.5  | 6.8                 | 9.1     | 26.9                 | 14.2    | 5.5               |
| 2014-1   | 343            | 85.1   | 78.7    | 90.7     | 28.6       | 44.3    | 16.3  | 14.3                | 7.3     | 37.9                 | 26.5    | 5.2               |
| 2014-2   | 333            | 84.4   | 84.7    | 90.1     | 30.9       | 43.8    | 13.8  | 15.9                | 10.2    | 31.8                 | 15.9    | 7.5               |
| 2015-1   | 439            | 85.6   | 84.5    | 92.0     | 27.6       | 49.0    | 13.4  | 22.6                | 10.0    | 33.3                 | 17.3    | 6.6               |
| 2015-2   | 457            | 84.0   | 79.9    | 84.0     | 19.3       | 44.0    | 15.1  | 22.8                | 7.0     | 31.5                 | 22.3    | 6.6               |

Consumo *alguna vez en la vida* de las principales drogas reportadas por usuarios de drogas ilícitas en tratamiento en **CIJ de la Ciudad de México**  
 Segundo semestre de 2004 – Segundo semestre de 2015

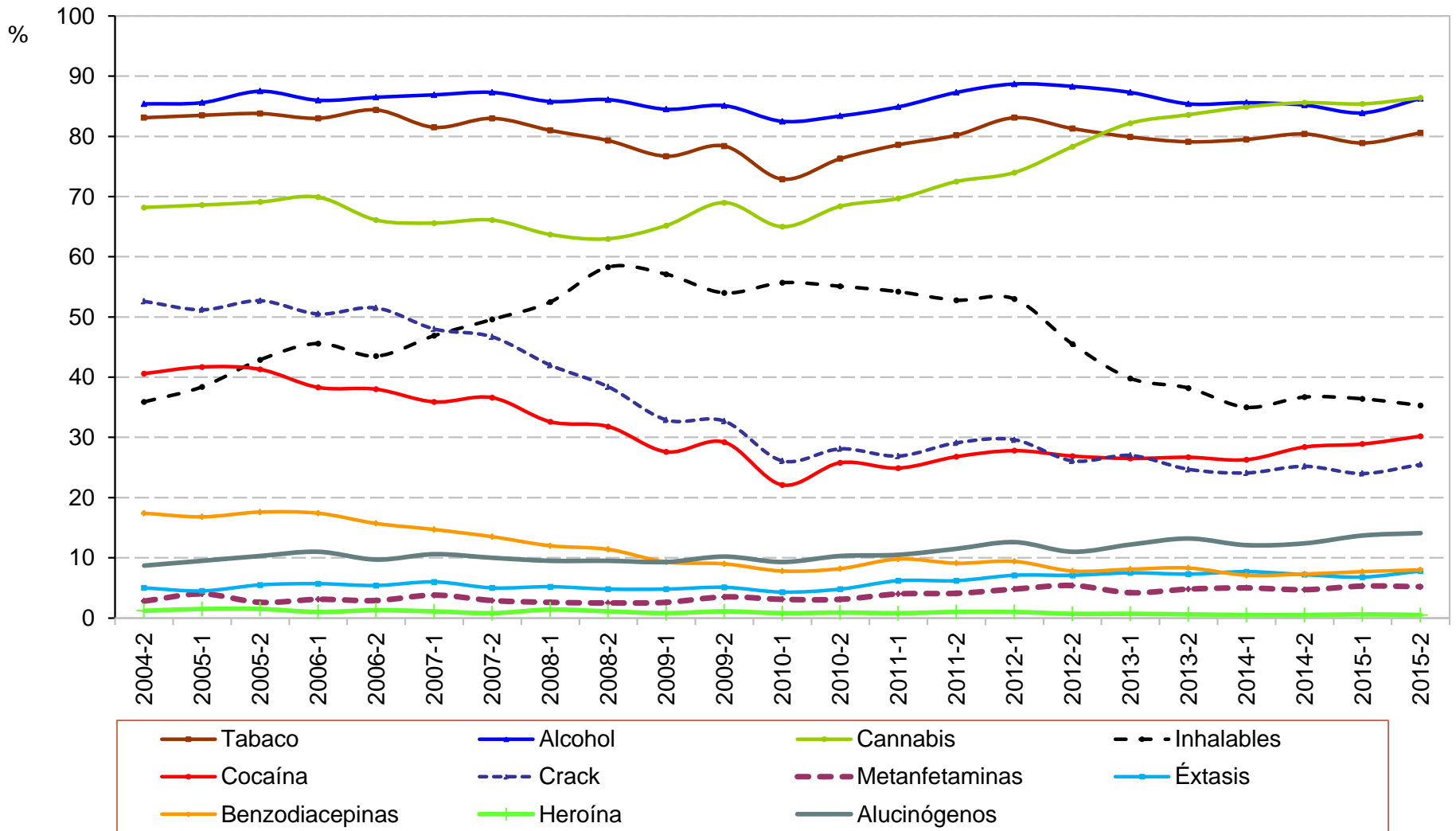

Consumo *alguna vez en la vida* de las principales drogas reportadas por usuarios de drogas ilícitas en tratamiento en **CIJ de la Ciudad de México**  
Segundo semestre de 2004 – Segundo semestre de 2015

| Semestre | Total de casos | Tabaco | Alcohol | Cannabis | Inhalables | Cocaína | Crack | Metanfeta-<br>minas | Éxtasis | Benzodiace-<br>pinas | Heroína | Alucinó-<br>genos |
|----------|----------------|--------|---------|----------|------------|---------|-------|---------------------|---------|----------------------|---------|-------------------|
| 2004-2   | 2,084          | 83.1   | 85.4    | 68.2     | 35.9       | 40.6    | 52.6  | 2.8                 | 5.0     | 17.4                 | 1.2     | 8.7               |
| 2005-1   | 2,467          | 83.5   | 85.6    | 68.6     | 38.4       | 41.7    | 51.2  | 4.0                 | 4.5     | 16.8                 | 1.5     | 9.5               |
| 2005-2   | 2,165          | 83.8   | 87.5    | 69.1     | 42.9       | 41.3    | 52.7  | 2.6                 | 5.5     | 17.6                 | 1.5     | 10.3              |
| 2006-1   | 2,250          | 83.0   | 86.0    | 69.9     | 45.6       | 38.3    | 50.5  | 3.1                 | 5.7     | 17.4                 | 1.0     | 11.0              |
| 2006-2   | 2,008          | 84.4   | 86.5    | 66.1     | 43.5       | 38.0    | 51.5  | 2.9                 | 5.4     | 15.7                 | 1.3     | 9.7               |
| 2007-1   | 2,367          | 81.5   | 86.9    | 65.6     | 46.9       | 35.9    | 48.0  | 3.8                 | 6.0     | 14.7                 | 1.1     | 10.6              |
| 2007-2   | 2,229          | 83.0   | 87.3    | 66.1     | 49.6       | 36.6    | 46.7  | 2.9                 | 5.0     | 13.5                 | 0.8     | 10.0              |
| 2008-1   | 2,782          | 81.0   | 85.8    | 63.7     | 52.5       | 32.6    | 42.0  | 2.6                 | 5.2     | 12.0                 | 1.4     | 9.5               |
| 2008-2   | 2,516          | 79.3   | 86.1    | 63.0     | 58.3       | 31.8    | 38.4  | 2.5                 | 4.8     | 11.4                 | 1.1     | 9.5               |
| 2009-1   | 2,974          | 76.7   | 84.5    | 65.2     | 57.1       | 27.6    | 32.9  | 2.6                 | 4.8     | 9.3                  | 0.8     | 9.3               |
| 2009-2   | 2,886          | 78.4   | 85.1    | 69.0     | 54.0       | 29.2    | 32.7  | 3.5                 | 5.1     | 9.0                  | 1.1     | 10.2              |
| 2010-1   | 3,596          | 72.9   | 82.5    | 65.0     | 55.7       | 22.1    | 26.1  | 3.1                 | 4.3     | 7.8                  | 0.8     | 9.3               |
| 2010-2   | 3,491          | 76.3   | 83.4    | 68.4     | 55.1       | 25.8    | 28.1  | 3.1                 | 4.8     | 8.2                  | 0.9     | 10.3              |
| 2011-1   | 3,641          | 78.6   | 84.9    | 69.7     | 54.2       | 24.9    | 26.9  | 4.0                 | 6.2     | 9.8                  | 0.8     | 10.5              |
| 2011-2   | 3,304          | 80.2   | 87.3    | 72.5     | 52.8       | 26.8    | 29.1  | 4.1                 | 6.2     | 9.1                  | 1.0     | 11.5              |
| 2012-1   | 3,267          | 83.1   | 88.7    | 74.0     | 53.0       | 27.8    | 29.6  | 4.8                 | 7.1     | 9.4                  | 1.0     | 12.6              |
| 2012-2   | 2,849          | 81.3   | 88.3    | 78.3     | 45.5       | 26.9    | 26.1  | 5.4                 | 7.1     | 7.8                  | 0.7     | 11.0              |
| 2013-1   | 3,141          | 79.9   | 87.3    | 82.2     | 39.8       | 26.5    | 27.0  | 4.2                 | 7.5     | 8.1                  | 0.7     | 12.2              |
| 2013-2   | 2,774          | 79.1   | 85.4    | 83.6     | 38.2       | 26.7    | 24.7  | 4.8                 | 7.3     | 8.3                  | 0.6     | 13.2              |
| 2014-1   | 2,690          | 79.5   | 85.6    | 84.9     | 35.0       | 26.3    | 24.1  | 5.0                 | 7.7     | 7.1                  | 0.5     | 12.1              |
| 2014-2   | 2,324          | 80.4   | 85.2    | 85.6     | 36.7       | 28.4    | 25.2  | 4.7                 | 7.2     | 7.3                  | 0.5     | 12.4              |
| 2015-1   | 2,468          | 78.9   | 83.9    | 85.4     | 36.4       | 28.9    | 24.0  | 5.3                 | 6.8     | 7.7                  | 0.6     | 13.7              |
| 2015-2   | 2,024          | 80.6   | 86.3    | 86.4     | 35.3       | 30.2    | 25.5  | 5.2                 | 7.8     | 8.0                  | 0.5     | 14.1              |



Consumo *alguna vez en la vida* de las principales drogas reportadas por usuarios de drogas ilícitas en tratamiento en **CIJ del Estado de Durango**  
 Segundo semestre de 2004 – Segundo semestre de 2015

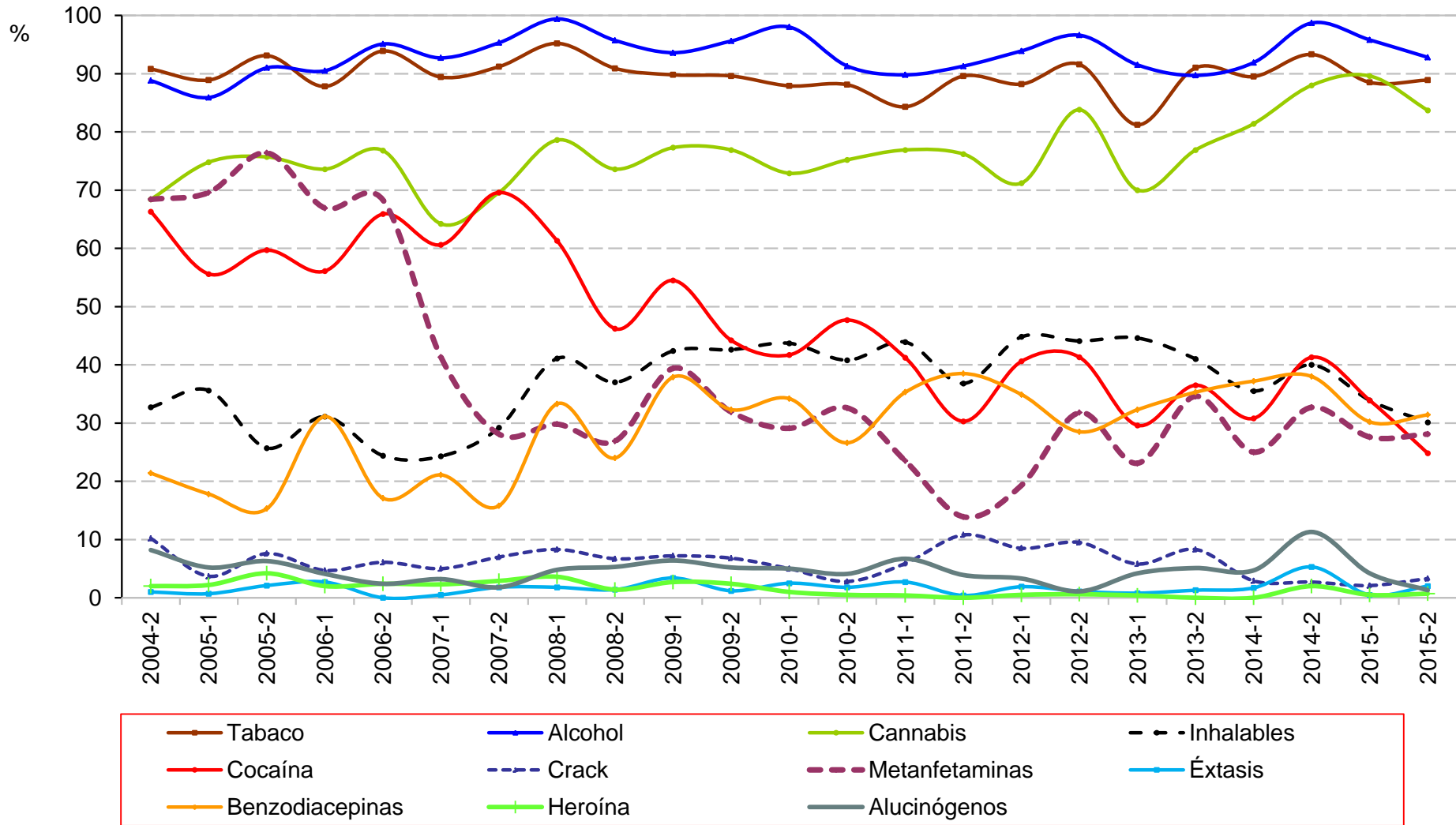

Fuente: Centros de Integración Juvenil, Dirección de Investigación y Enseñanza, Subdirección de Investigación, Sistema de Información Epidemiológica del Consumo de Drogas. México, 2016

Consumo *alguna vez en la vida* de las principales drogas reportadas por usuarios de drogas ilícitas en tratamiento en **CIJ del Estado de Durango**  
Segundo semestre de 2004 – Segundo semestre de 2015

| Semestre | Total de casos | Tabaco | Alcohol | Cannabis | Inhalables | Cocaína | Crack | Metanfeta-<br>minas | Éxtasis | Benzodiace-<br>pinas | Heroína | Alucinó-<br>genos |
|----------|----------------|--------|---------|----------|------------|---------|-------|---------------------|---------|----------------------|---------|-------------------|
| 2004-2   | 98             | 90.8   | 88.8    | 68.4     | 32.7       | 66.3    | 10.2  | 68.4                | 1.0     | 21.4                 | 2.0     | 8.2               |
| 2005-1   | 135            | 88.9   | 85.9    | 74.8     | 35.6       | 55.6    | 3.7   | 69.6                | 0.7     | 17.8                 | 2.2     | 5.2               |
| 2005-2   | 144            | 93.1   | 91.0    | 75.7     | 25.7       | 59.7    | 7.6   | 76.4                | 2.1     | 15.3                 | 4.2     | 6.3               |
| 2006-1   | 148            | 87.8   | 90.5    | 73.6     | 31.1       | 56.1    | 4.7   | 66.9                | 2.7     | 31.1                 | 2.0     | 4.1               |
| 2006-2   | 82             | 93.9   | 95.1    | 76.8     | 24.4       | 65.9    | 6.1   | 68.3                | 0.0     | 17.1                 | 2.4     | 2.4               |
| 2007-1   | 218            | 89.4   | 92.7    | 64.2     | 24.3       | 60.6    | 5.0   | 41.3                | 0.5     | 21.1                 | 2.3     | 3.2               |
| 2007-2   | 171            | 91.2   | 95.3    | 69.6     | 29.2       | 69.6    | 7.0   | 28.1                | 1.8     | 15.8                 | 2.9     | 1.8               |
| 2008-1   | 168            | 95.2   | 99.4    | 78.6     | 41.1       | 61.3    | 8.3   | 29.8                | 1.8     | 33.3                 | 3.6     | 4.8               |
| 2008-2   | 208            | 90.9   | 95.7    | 73.6     | 37.0       | 46.2    | 6.7   | 26.9                | 1.4     | 24.0                 | 1.4     | 5.3               |
| 2009-1   | 264            | 89.8   | 93.6    | 77.3     | 42.4       | 54.5    | 7.2   | 39.4                | 3.4     | 37.9                 | 2.7     | 6.4               |
| 2009-2   | 251            | 89.6   | 95.6    | 76.9     | 42.6       | 44.2    | 6.8   | 31.9                | 1.2     | 32.3                 | 2.4     | 5.2               |
| 2010-1   | 199            | 87.9   | 98.0    | 72.9     | 43.7       | 41.7    | 5.0   | 29.1                | 2.5     | 34.2                 | 1.0     | 5.0               |
| 2010-2   | 218            | 88.1   | 91.3    | 75.2     | 40.8       | 47.7    | 2.8   | 32.6                | 1.8     | 26.6                 | 0.5     | 4.1               |
| 2011-1   | 255            | 84.3   | 89.8    | 76.9     | 43.9       | 41.2    | 5.9   | 23.5                | 2.7     | 35.3                 | 0.4     | 6.7               |
| 2011-2   | 231            | 89.6   | 91.3    | 76.2     | 36.8       | 30.3    | 10.8  | 13.9                | 0.4     | 38.5                 | 0.0     | 3.9               |
| 2012-1   | 212            | 88.2   | 93.9    | 71.2     | 44.8       | 40.6    | 8.5   | 19.3                | 1.9     | 34.9                 | 0.5     | 3.3               |
| 2012-2   | 179            | 91.6   | 96.6    | 83.8     | 44.1       | 41.3    | 9.5   | 31.8                | 1.1     | 28.5                 | 0.6     | 1.1               |
| 2013-1   | 260            | 81.2   | 91.5    | 70.0     | 44.6       | 29.6    | 5.8   | 23.1                | 0.8     | 32.3                 | 0.4     | 4.2               |
| 2013-2   | 156            | 91.0   | 89.7    | 76.9     | 41.0       | 36.5    | 8.3   | 34.6                | 1.3     | 35.3                 | 0.0     | 5.1               |
| 2014-1   | 172            | 89.5   | 91.9    | 81.4     | 35.5       | 30.8    | 2.9   | 25.0                | 1.7     | 37.2                 | 0.0     | 4.7               |
| 2014-2   | 150            | 93.3   | 98.7    | 88.0     | 40.0       | 41.3    | 2.7   | 32.7                | 5.3     | 38.0                 | 2.0     | 11.3              |
| 2015-1   | 192            | 88.5   | 95.8    | 89.6     | 33.9       | 33.9    | 2.1   | 27.6                | 0.5     | 30.2                 | 0.5     | 4.2               |
| 2015-2   | 153            | 88.9   | 92.8    | 83.7     | 30.1       | 24.8    | 3.3   | 28.1                | 2.0     | 31.4                 | 0.7     | 1.3               |

Consumo *alguna vez en la vida* de las principales drogas reportadas por usuarios de drogas ilícitas en tratamiento en **CIJ del Estado de Guanajuato**  
 Segundo semestre de 2004 – Segundo semestre de 2015

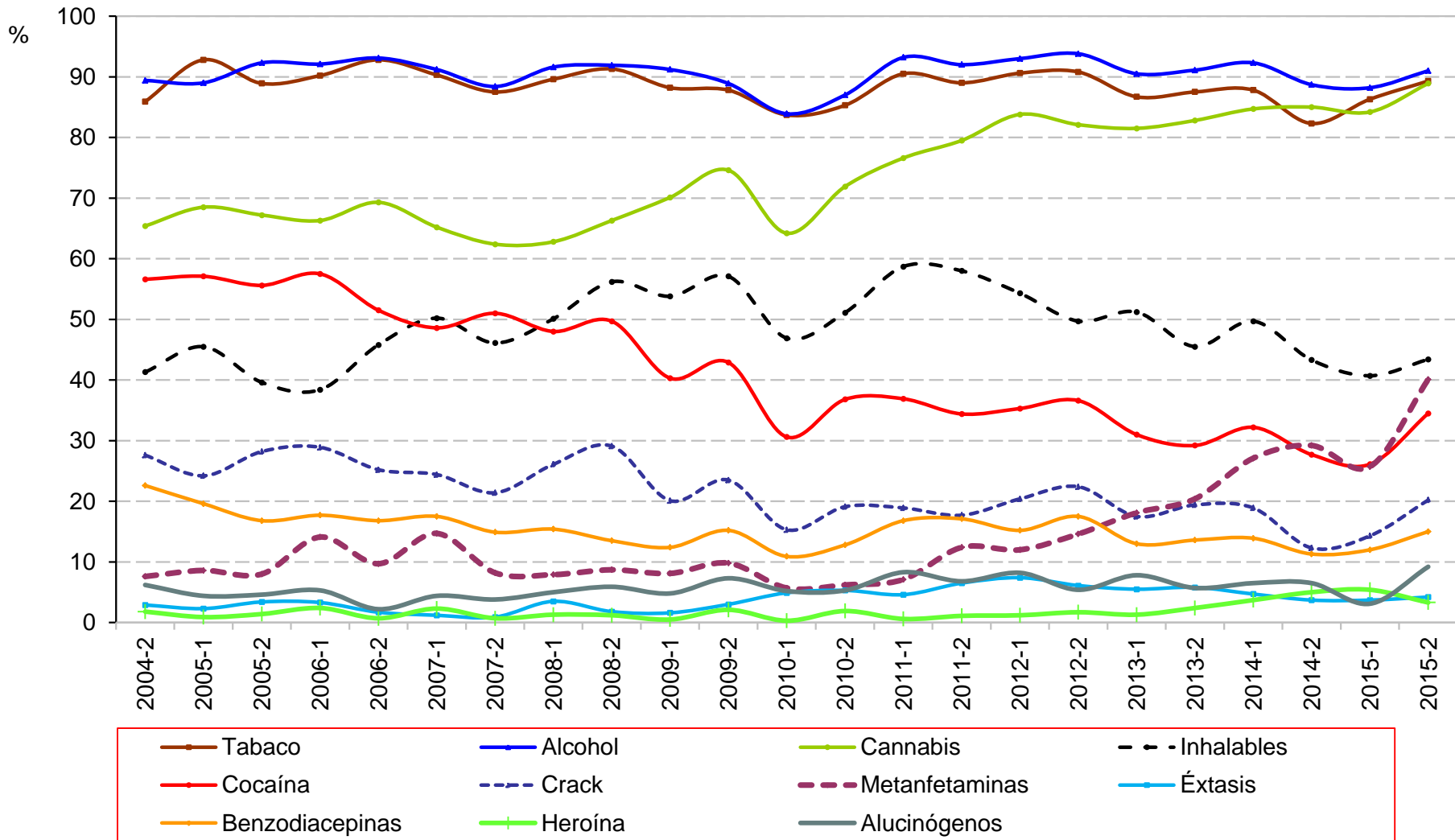

Fuente: Centros de Integración Juvenil, Dirección de Investigación y Enseñanza, Subdirección de Investigación, Sistema de Información Epidemiológica del Consumo de Drogas. México, 2016

Consumo *alguna vez en la vida* de las principales drogas reportadas por usuarios de drogas ilícitas en tratamiento en **CIJ del Estado de Guanajuato**  
Segundo semestre de 2004 – Segundo semestre de 2015

| Semestre | Total de casos | Tabaco | Alcohol | Cannabis | Inhalables | Cocaína | Crack | Metanfeta-<br>minas | Éxtasis | Benzodiace-<br>pinas | Heroína | Alucinó-<br>genos |
|----------|----------------|--------|---------|----------|------------|---------|-------|---------------------|---------|----------------------|---------|-------------------|
| 2004-2   | 341            | 85.9   | 89.4    | 65.4     | 41.3       | 56.6    | 27.6  | 7.6                 | 2.9     | 22.6                 | 1.8     | 6.2               |
| 2005-1   | 429            | 92.8   | 89.0    | 68.5     | 45.5       | 57.1    | 24.2  | 8.6                 | 2.3     | 19.6                 | 0.9     | 4.4               |
| 2005-2   | 351            | 88.9   | 92.3    | 67.2     | 39.6       | 55.6    | 28.2  | 8.0                 | 3.4     | 16.8                 | 1.4     | 4.6               |
| 2006-1   | 419            | 90.2   | 92.1    | 66.3     | 38.4       | 57.5    | 28.9  | 14.1                | 3.3     | 17.7                 | 2.4     | 5.3               |
| 2006-2   | 404            | 92.8   | 93.1    | 69.3     | 45.8       | 51.5    | 25.2  | 9.7                 | 1.7     | 16.8                 | 0.7     | 2.2               |
| 2007-1   | 434            | 90.3   | 91.2    | 65.2     | 50.2       | 48.6    | 24.4  | 14.7                | 1.2     | 17.5                 | 2.3     | 4.4               |
| 2007-2   | 449            | 87.5   | 88.4    | 62.4     | 46.1       | 51.0    | 21.4  | 8.2                 | 0.9     | 14.9                 | 0.7     | 3.8               |
| 2008-1   | 479            | 89.6   | 91.6    | 62.8     | 50.1       | 48.0    | 26.1  | 7.9                 | 3.5     | 15.4                 | 1.3     | 5.0               |
| 2008-2   | 505            | 91.3   | 91.9    | 66.3     | 56.2       | 49.7    | 29.1  | 8.7                 | 1.8     | 13.5                 | 1.2     | 5.9               |
| 2009-1   | 442            | 88.2   | 91.2    | 70.1     | 53.8       | 40.3    | 20.1  | 8.1                 | 1.6     | 12.4                 | 0.5     | 4.8               |
| 2009-2   | 468            | 87.8   | 88.9    | 74.6     | 57.1       | 42.9    | 23.5  | 9.8                 | 3.0     | 15.2                 | 2.1     | 7.3               |
| 2010-1   | 386            | 83.7   | 83.9    | 64.2     | 46.9       | 30.6    | 15.3  | 5.7                 | 4.9     | 10.9                 | 0.3     | 5.2               |
| 2010-2   | 470            | 85.3   | 87.0    | 71.9     | 51.1       | 36.8    | 19.1  | 6.2                 | 5.3     | 12.8                 | 1.9     | 5.3               |
| 2011-1   | 482            | 90.5   | 93.2    | 76.6     | 58.7       | 36.9    | 18.9  | 7.1                 | 4.6     | 16.8                 | 0.6     | 8.3               |
| 2011-2   | 474            | 89.0   | 92.0    | 79.5     | 58.0       | 34.4    | 17.7  | 12.4                | 6.5     | 17.1                 | 1.1     | 6.8               |
| 2012-1   | 501            | 90.6   | 93.0    | 83.8     | 54.3       | 35.3    | 20.4  | 12.0                | 7.4     | 15.2                 | 1.2     | 8.2               |
| 2012-2   | 576            | 90.8   | 93.8    | 82.1     | 49.7       | 36.6    | 22.4  | 14.6                | 6.1     | 17.5                 | 1.7     | 5.4               |
| 2013-1   | 525            | 86.7   | 90.5    | 81.5     | 51.2       | 31.0    | 17.5  | 18.1                | 5.5     | 13.0                 | 1.3     | 7.8               |
| 2013-2   | 583            | 87.5   | 91.1    | 82.8     | 45.5       | 29.2    | 19.4  | 20.4                | 5.8     | 13.6                 | 2.4     | 5.7               |
| 2014-1   | 509            | 87.8   | 92.3    | 84.7     | 49.7       | 32.2    | 18.9  | 27.1                | 4.7     | 13.9                 | 3.7     | 6.5               |
| 2014-2   | 520            | 82.3   | 88.7    | 85.0     | 43.3       | 27.7    | 12.3  | 29.2                | 3.7     | 11.3                 | 5.0     | 6.5               |
| 2015-1   | 518            | 86.3   | 88.2    | 84.2     | 40.7       | 26.1    | 14.3  | 25.7                | 3.7     | 12.0                 | 5.4     | 3.1               |
| 2015-2   | 521            | 89.3   | 91.0    | 88.9     | 43.4       | 34.5    | 20.2  | 40.1                | 4.2     | 15.0                 | 3.3     | 9.2               |

Consumo *alguna vez en la vida* de las principales drogas reportadas por usuarios de drogas ilícitas en tratamiento en **CIJ del Estado de Guerrero**  
 Segundo semestre de 2004 – Segundo semestre de 2015

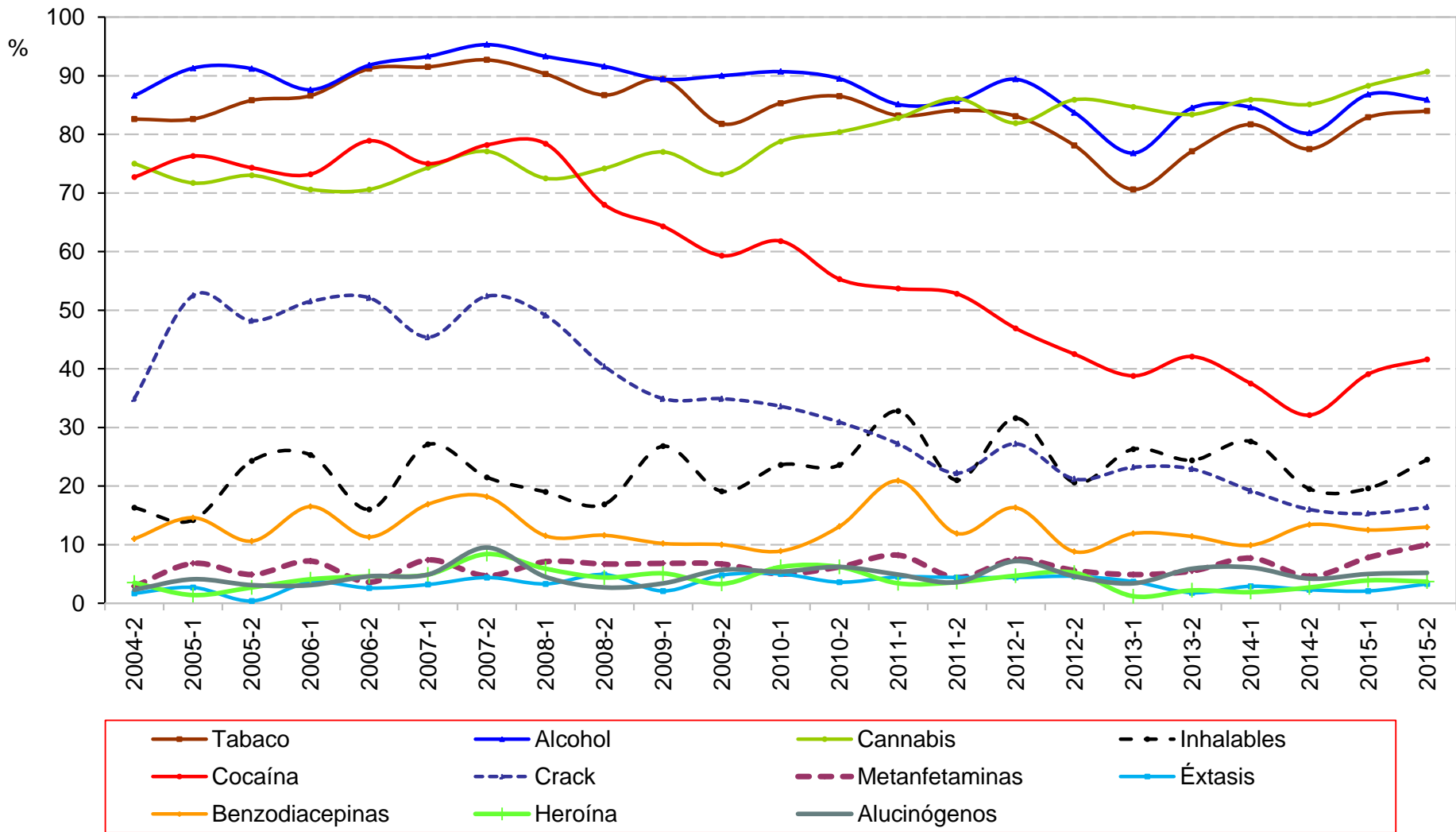

Fuente: Centros de Integración Juvenil, Dirección de Investigación y Enseñanza, Subdirección de Investigación, Sistema de Información Epidemiológica del Consumo de Drogas. México, 2016

Consumo *alguna vez en la vida* de las principales drogas reportadas por usuarios de drogas ilícitas en tratamiento en **CIJ del Estado de Guerrero**  
Segundo semestre de 2004 – Segundo semestre de 2015

| Semestre | Total de casos | Tabaco | Alcohol | Cannabis | Inhalables | Cocaína | Crack | Metanfeta-<br>minas | Éxtasis | Benzodiace-<br>pinas | Heroína | Alucinó-<br>genos |
|----------|----------------|--------|---------|----------|------------|---------|-------|---------------------|---------|----------------------|---------|-------------------|
| 2004-2   | 172            | 82.6   | 86.6    | 75.0     | 16.3       | 72.7    | 34.9  | 2.9                 | 1.7     | 11.0                 | 3.5     | 2.3               |
| 2005-1   | 219            | 82.6   | 91.3    | 71.7     | 14.2       | 76.3    | 52.5  | 6.8                 | 2.7     | 14.6                 | 1.4     | 4.1               |
| 2005-2   | 226            | 85.8   | 91.2    | 73.0     | 24.3       | 74.3    | 48.2  | 4.9                 | 0.4     | 10.6                 | 2.7     | 3.1               |
| 2006-1   | 194            | 86.6   | 87.6    | 70.6     | 25.3       | 73.2    | 51.5  | 7.2                 | 3.6     | 16.5                 | 4.1     | 3.1               |
| 2006-2   | 194            | 91.2   | 91.8    | 70.6     | 16.0       | 78.9    | 52.1  | 3.6                 | 2.6     | 11.3                 | 4.6     | 4.6               |
| 2007-1   | 284            | 91.5   | 93.3    | 74.3     | 27.1       | 75.0    | 45.4  | 7.4                 | 3.2     | 16.9                 | 4.9     | 4.9               |
| 2007-2   | 275            | 92.7   | 95.3    | 77.1     | 21.5       | 78.2    | 52.4  | 4.7                 | 4.4     | 18.2                 | 8.4     | 9.5               |
| 2008-1   | 269            | 90.3   | 93.3    | 72.5     | 19.0       | 78.4    | 49.1  | 7.1                 | 3.3     | 11.5                 | 5.9     | 4.5               |
| 2008-2   | 225            | 86.7   | 91.6    | 74.2     | 16.9       | 68.0    | 40.4  | 6.7                 | 4.9     | 11.6                 | 4.4     | 2.7               |
| 2009-1   | 235            | 89.4   | 89.4    | 77.0     | 26.8       | 64.3    | 34.9  | 6.8                 | 2.1     | 10.2                 | 5.1     | 3.4               |
| 2009-2   | 209            | 81.8   | 90.0    | 73.2     | 19.1       | 59.3    | 34.9  | 6.7                 | 4.8     | 10.0                 | 3.3     | 5.7               |
| 2010-1   | 259            | 85.3   | 90.7    | 78.8     | 23.6       | 61.8    | 33.6  | 5.0                 | 5.0     | 8.9                  | 6.2     | 5.4               |
| 2010-2   | 275            | 86.5   | 89.5    | 80.4     | 23.6       | 55.3    | 30.9  | 6.2                 | 3.6     | 13.1                 | 6.2     | 6.2               |
| 2011-1   | 268            | 83.2   | 85.1    | 82.8     | 32.8       | 53.7    | 27.2  | 8.2                 | 4.5     | 20.9                 | 3.4     | 4.9               |
| 2011-2   | 252            | 84.1   | 85.7    | 86.1     | 21.0       | 52.8    | 22.2  | 4.4                 | 4.4     | 11.9                 | 3.6     | 3.6               |
| 2012-1   | 320            | 83.1   | 89.4    | 81.9     | 31.6       | 46.9    | 27.2  | 7.5                 | 4.4     | 16.3                 | 4.7     | 7.2               |
| 2012-2   | 306            | 78.1   | 83.7    | 85.9     | 20.6       | 42.5    | 21.2  | 5.6                 | 4.6     | 8.8                  | 5.2     | 4.6               |
| 2013-1   | 327            | 70.6   | 76.8    | 84.7     | 26.3       | 38.8    | 23.2  | 4.9                 | 3.7     | 11.9                 | 1.2     | 3.4               |
| 2013-2   | 271            | 77.1   | 84.5    | 83.4     | 24.4       | 42.1    | 22.9  | 5.5                 | 1.8     | 11.4                 | 2.2     | 5.9               |
| 2014-1   | 312            | 81.7   | 84.6    | 85.9     | 27.6       | 37.5    | 19.2  | 7.7                 | 2.9     | 9.9                  | 1.9     | 6.1               |
| 2014-2   | 262            | 77.5   | 80.2    | 85.1     | 19.5       | 32.1    | 16.0  | 4.6                 | 2.3     | 13.4                 | 2.7     | 4.2               |
| 2015-1   | 281            | 82.9   | 86.8    | 88.3     | 19.6       | 39.1    | 15.3  | 7.8                 | 2.1     | 12.5                 | 3.9     | 5.0               |
| 2015-2   | 269            | 84.0   | 85.9    | 90.7     | 24.5       | 41.6    | 16.4  | 10.0                | 3.3     | 13.0                 | 3.7     | 5.2               |

Consumo *alguna vez en la vida* de las principales drogas reportadas por usuarios de drogas ilícitas en tratamiento en **CIJ del Estado de Hidalgo (CIJ Pachuca)**  
 Segundo semestre de 2004 – Segundo semestre de 2015

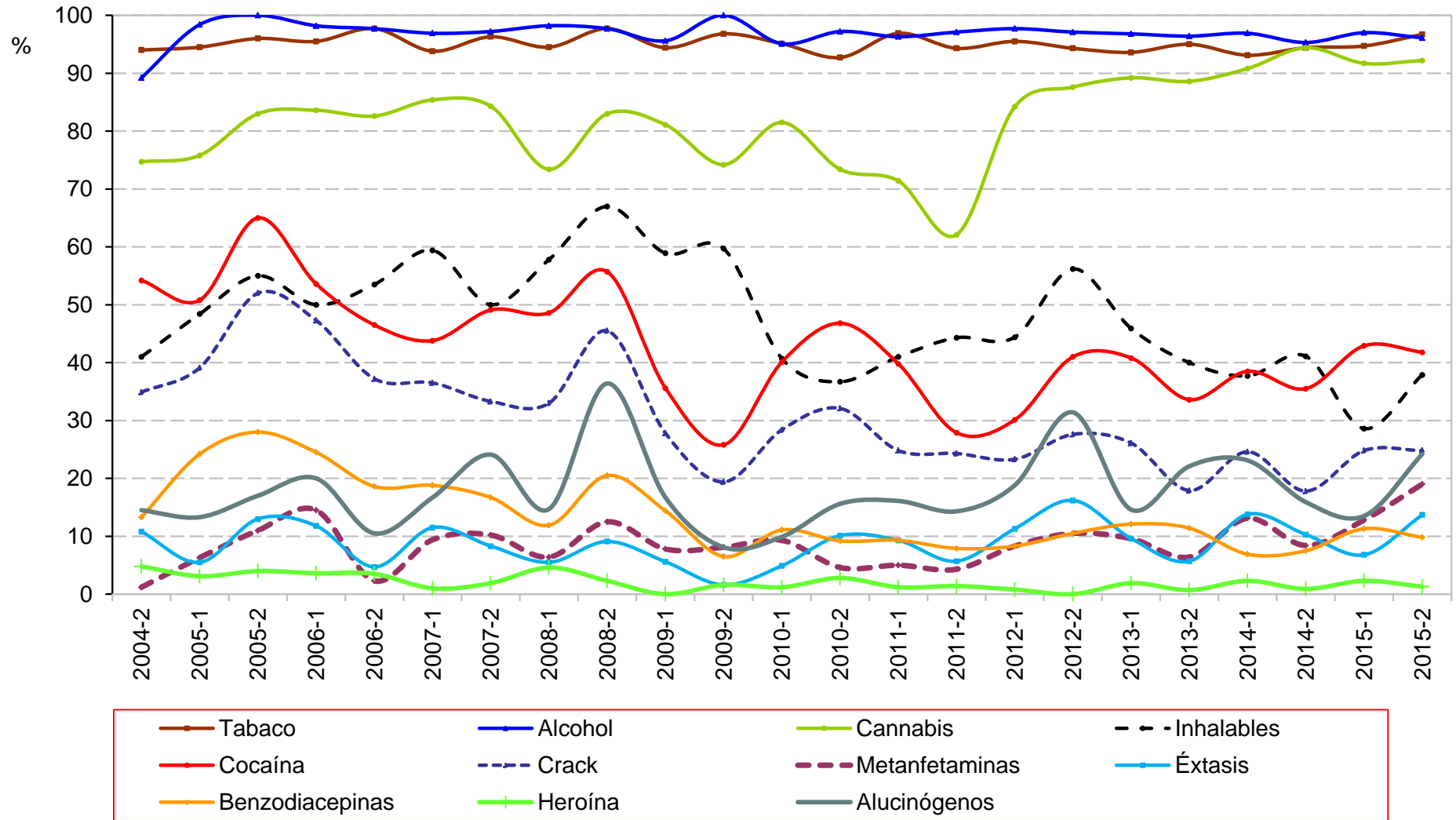

Consumo *alguna vez en la vida* de las principales drogas reportadas por usuarios de drogas ilícitas en tratamiento en **CIJ del Estado de Hidalgo (CIJ Pachuca)**  
Segundo semestre de 2004 – Segundo semestre de 2015

| Semestre | Total de casos | Tabaco | Alcohol | Cannabis | Inhalables | Cocaína | Crack | Metanfeta-<br>minas | Éxtasis | Benzodiace-<br>pinas | Heroína | Alucinó-<br>genos |
|----------|----------------|--------|---------|----------|------------|---------|-------|---------------------|---------|----------------------|---------|-------------------|
| 2004-2   | 83             | 94.0   | 89.2    | 74.7     | 41.0       | 54.2    | 34.9  | 1.2                 | 10.8    | 13.3                 | 4.8     | 14.5              |
| 2005-1   | 128            | 94.5   | 98.4    | 75.8     | 48.4       | 50.8    | 39.1  | 6.3                 | 5.5     | 24.2                 | 3.1     | 13.3              |
| 2005-2   | 100            | 96.0   | 100.0   | 83.0     | 55.0       | 65.0    | 52.0  | 11.0                | 13.0    | 28.0                 | 4.0     | 17.0              |
| 2006-1   | 110            | 95.5   | 98.2    | 83.6     | 50.0       | 53.6    | 47.3  | 14.5                | 11.8    | 24.5                 | 3.6     | 20.0              |
| 2006-2   | 86             | 97.7   | 97.7    | 82.6     | 53.5       | 46.5    | 37.2  | 2.3                 | 4.7     | 18.6                 | 3.5     | 10.5              |
| 2007-1   | 96             | 93.8   | 96.9    | 85.4     | 59.4       | 43.8    | 36.5  | 9.4                 | 11.5    | 18.8                 | 1.0     | 16.7              |
| 2007-2   | 108            | 96.3   | 97.2    | 84.3     | 50.0       | 49.1    | 33.3  | 10.2                | 8.3     | 16.7                 | 1.9     | 24.1              |
| 2008-1   | 109            | 94.5   | 98.2    | 73.4     | 57.8       | 48.6    | 33.0  | 6.4                 | 5.5     | 11.9                 | 4.6     | 14.7              |
| 2008-2   | 88             | 97.7   | 97.7    | 83.0     | 67.0       | 55.7    | 45.5  | 12.5                | 9.1     | 20.5                 | 2.3     | 36.4              |
| 2009-1   | 90             | 94.4   | 95.6    | 81.1     | 58.9       | 35.6    | 27.8  | 7.8                 | 5.6     | 14.4                 | 0.0     | 16.7              |
| 2009-2   | 62             | 96.8   | 100.0   | 74.2     | 59.7       | 25.8    | 19.4  | 8.1                 | 1.6     | 6.5                  | 1.6     | 8.1               |
| 2010-1   | 162            | 95.1   | 95.1    | 81.5     | 40.7       | 40.1    | 28.4  | 9.3                 | 4.9     | 11.1                 | 1.2     | 9.9               |
| 2010-2   | 109            | 92.7   | 97.2    | 73.4     | 36.7       | 46.8    | 32.1  | 4.6                 | 10.1    | 9.2                  | 2.8     | 15.6              |
| 2011-1   | 161            | 96.9   | 96.3    | 71.4     | 41.0       | 39.8    | 24.8  | 5.0                 | 9.3     | 9.3                  | 1.2     | 16.1              |
| 2011-2   | 140            | 94.3   | 97.1    | 62.1     | 44.3       | 27.9    | 24.3  | 4.3                 | 5.7     | 7.9                  | 1.4     | 14.3              |
| 2012-1   | 133            | 95.5   | 97.7    | 84.2     | 44.4       | 30.1    | 23.3  | 8.3                 | 11.3    | 8.3                  | 0.8     | 18.8              |
| 2012-2   | 105            | 94.3   | 97.1    | 87.6     | 56.2       | 41.0    | 27.6  | 10.5                | 16.2    | 10.5                 | 0.0     | 31.4              |
| 2013-1   | 157            | 93.6   | 96.8    | 89.2     | 45.9       | 40.8    | 26.1  | 9.6                 | 9.6     | 12.1                 | 1.9     | 14.6              |
| 2013-2   | 140            | 95.0   | 96.4    | 88.6     | 40.0       | 33.6    | 17.9  | 6.4                 | 5.7     | 11.4                 | 0.7     | 22.1              |
| 2014-1   | 130            | 93.1   | 96.9    | 90.8     | 37.7       | 38.5    | 24.6  | 13.1                | 13.8    | 6.9                  | 2.3     | 23.1              |
| 2014-2   | 107            | 94.4   | 95.3    | 94.4     | 41.1       | 35.5    | 17.8  | 8.4                 | 10.3    | 7.5                  | 0.9     | 15.9              |
| 2015-1   | 133            | 94.7   | 97.0    | 91.7     | 28.6       | 42.9    | 24.8  | 12.8                | 6.8     | 11.3                 | 2.3     | 13.5              |
| 2015-2   | 153            | 96.7   | 96.1    | 92.2     | 37.9       | 41.8    | 24.8  | 19.0                | 13.7    | 9.8                  | 1.3     | 24.2              |



Consumo *alguna vez en la vida* de las principales drogas reportadas por usuarios de drogas ilícitas en tratamiento en **CIJ del Estado de Jalisco**  
 Segundo semestre de 2004 – Segundo semestre de 2015

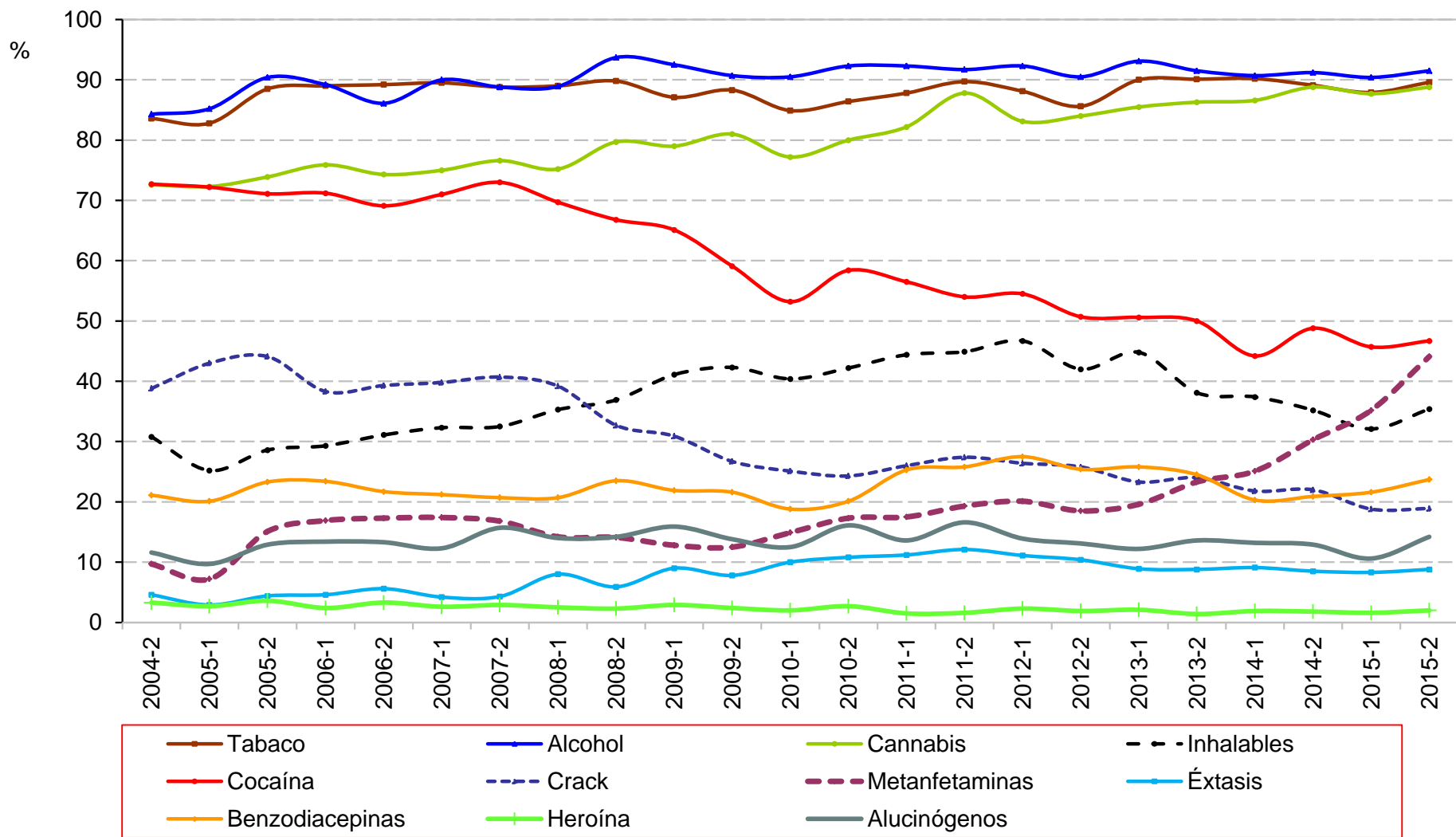

Fuente: Centros de Integración Juvenil, Dirección de Investigación y Enseñanza, Subdirección de Investigación, Sistema de Información Epidemiológica del Consumo de Drogas. México, 2016

Consumo *alguna vez en la vida* de las principales drogas reportadas por usuarios de drogas ilícitas en tratamiento en **CIJ del Estado de Jalisco**  
Segundo semestre de 2004 – Segundo semestre de 2015

| Semestre | Total de casos | Tabaco | Alcohol | Cannabis | Inhalables | Cocaína | Crack | Metanfeta-<br>minas | Éxtasis | Benzodiace-<br>pinas | Heroína | Alucinó-<br>genos |
|----------|----------------|--------|---------|----------|------------|---------|-------|---------------------|---------|----------------------|---------|-------------------|
| 2004-2   | 766            | 83.6   | 84.3    | 72.6     | 30.8       | 72.7    | 38.8  | 9.7                 | 4.6     | 21.1                 | 3.3     | 11.6              |
| 2005-1   | 766            | 82.8   | 85.2    | 72.3     | 25.2       | 72.2    | 43.0  | 7.2                 | 2.9     | 20.1                 | 2.7     | 9.7               |
| 2005-2   | 816            | 88.5   | 90.4    | 73.9     | 28.6       | 71.1    | 44.1  | 15.1                | 4.4     | 23.3                 | 3.6     | 12.9              |
| 2006-1   | 909            | 89.0   | 89.2    | 75.9     | 29.3       | 71.2    | 38.3  | 16.9                | 4.6     | 23.4                 | 2.4     | 13.4              |
| 2006-2   | 871            | 89.2   | 86.1    | 74.3     | 31.1       | 69.1    | 39.3  | 17.3                | 5.6     | 21.7                 | 3.3     | 13.3              |
| 2007-1   | 920            | 89.5   | 90.0    | 75.0     | 32.3       | 71.0    | 39.8  | 17.4                | 4.2     | 21.2                 | 2.6     | 12.3              |
| 2007-2   | 869            | 88.8   | 88.8    | 76.6     | 32.5       | 73.0    | 40.7  | 16.8                | 4.3     | 20.7                 | 2.9     | 15.7              |
| 2008-1   | 909            | 89.0   | 88.9    | 75.2     | 35.3       | 69.7    | 39.2  | 14.2                | 8.0     | 20.7                 | 2.5     | 14.0              |
| 2008-2   | 852            | 89.8   | 93.7    | 79.7     | 36.9       | 66.8    | 32.7  | 14.1                | 5.9     | 23.5                 | 2.3     | 14.2              |
| 2009-1   | 974            | 87.1   | 92.5    | 79.0     | 41.1       | 65.1    | 30.9  | 12.8                | 9.0     | 21.9                 | 2.9     | 15.9              |
| 2009-2   | 744            | 88.3   | 90.7    | 81.0     | 42.3       | 59.1    | 26.7  | 12.5                | 7.8     | 21.6                 | 2.4     | 13.8              |
| 2010-1   | 898            | 84.9   | 90.5    | 77.2     | 40.4       | 53.2    | 25.1  | 14.9                | 10.0    | 18.8                 | 2.0     | 12.5              |
| 2010-2   | 855            | 86.4   | 92.3    | 80.0     | 42.2       | 58.4    | 24.3  | 17.3                | 10.8    | 20.1                 | 2.7     | 16.1              |
| 2011-1   | 905            | 87.8   | 92.3    | 82.2     | 44.4       | 56.5    | 26.0  | 17.5                | 11.2    | 25.3                 | 1.5     | 13.6              |
| 2011-2   | 926            | 89.7   | 91.7    | 87.8     | 44.9       | 54.0    | 27.4  | 19.3                | 12.1    | 25.8                 | 1.6     | 16.6              |
| 2012-1   | 1,059          | 88.1   | 92.3    | 83.1     | 46.7       | 54.5    | 26.4  | 20.1                | 11.1    | 27.5                 | 2.3     | 13.9              |
| 2012-2   | 1,027          | 85.6   | 90.5    | 84.0     | 42.0       | 50.7    | 25.8  | 18.5                | 10.4    | 25.4                 | 1.9     | 13.1              |
| 2013-1   | 1,107          | 90.0   | 93.1    | 85.5     | 44.8       | 50.6    | 23.3  | 19.6                | 8.9     | 25.8                 | 2.1     | 12.2              |
| 2013-2   | 1,037          | 90.1   | 91.5    | 86.3     | 38.1       | 50.0    | 24.0  | 23.3                | 8.8     | 24.5                 | 1.4     | 13.6              |
| 2014-1   | 985            | 90.2   | 90.7    | 86.6     | 37.4       | 44.2    | 21.8  | 25.1                | 9.1     | 20.3                 | 1.9     | 13.2              |
| 2014-2   | 987            | 89.1   | 91.2    | 88.8     | 35.2       | 48.8    | 22.0  | 30.3                | 8.5     | 20.9                 | 1.8     | 12.9              |
| 2015-1   | 1,001          | 87.9   | 90.4    | 87.7     | 32.1       | 45.7    | 18.8  | 35.2                | 8.3     | 21.6                 | 1.6     | 10.6              |
| 2015-2   | 845            | 89.6   | 91.5    | 88.8     | 35.4       | 46.7    | 18.9  | 44.1                | 8.8     | 23.7                 | 2.0     | 14.2              |

Consumo *alguna vez en la vida* de las principales drogas reportadas por usuarios de drogas ilícitas en tratamiento en **CIJ del Estado de México**  
 Segundo semestre de 2004 – Segundo semestre de 2015

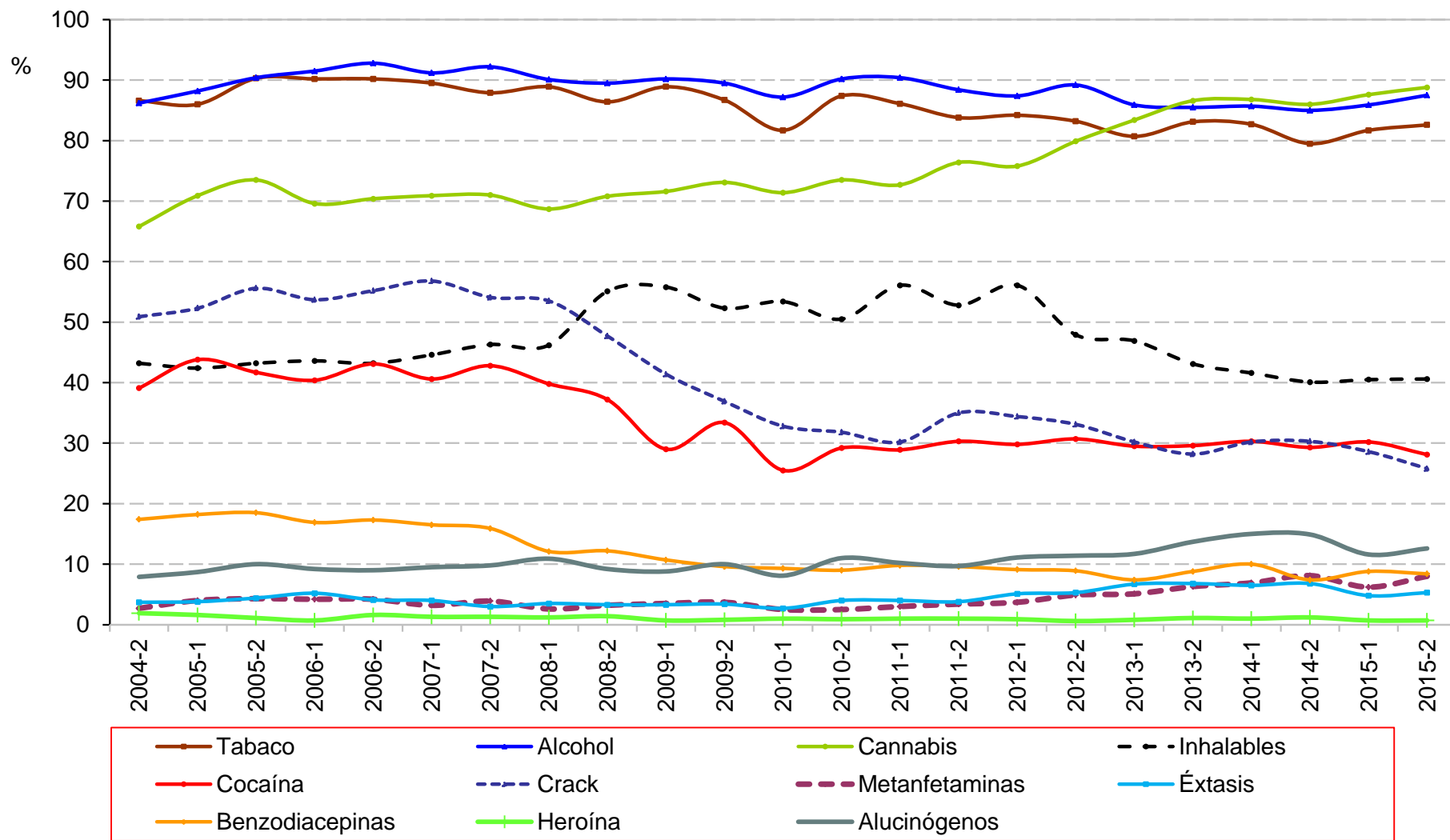

Fuente: Centros de Integración Juvenil, Dirección de Investigación y Enseñanza, Subdirección de Investigación, Sistema de Información Epidemiológica del Consumo de Drogas. México, 2016

Consumo *alguna vez en la vida* de las principales drogas reportadas por usuarios de drogas ilícitas en tratamiento en **CIJ del Estado de México**  
Segundo semestre de 2004 – Segundo semestre de 2015

| Semestre | Total de casos | Tabaco | Alcohol | Cannabis | Inhalables | Cocaína | Crack | Metanfeta-<br>minas | Éxtasis | Benzodiace-<br>pinas | Heroína | Alucinó-<br>genos |
|----------|----------------|--------|---------|----------|------------|---------|-------|---------------------|---------|----------------------|---------|-------------------|
| 2004-2   | 1,040          | 86.6   | 86.2    | 65.8     | 43.2       | 39.1    | 50.9  | 2.7                 | 3.7     | 17.4                 | 1.9     | 7.9               |
| 2005-1   | 1,065          | 86.0   | 88.2    | 70.9     | 42.4       | 43.8    | 52.3  | 4.0                 | 3.8     | 18.2                 | 1.6     | 8.7               |
| 2005-2   | 1,073          | 90.3   | 90.4    | 73.5     | 43.2       | 41.7    | 55.6  | 4.3                 | 4.4     | 18.5                 | 1.1     | 10.0              |
| 2006-1   | 1,020          | 90.2   | 91.5    | 69.6     | 43.6       | 40.4    | 53.7  | 4.2                 | 5.2     | 16.9                 | 0.7     | 9.2               |
| 2006-2   | 1,116          | 90.2   | 92.8    | 70.4     | 43.2       | 43.1    | 55.2  | 4.2                 | 4.1     | 17.3                 | 1.6     | 9.0               |
| 2007-1   | 1,142          | 89.5   | 91.2    | 70.9     | 44.6       | 40.6    | 56.8  | 3.2                 | 4.0     | 16.5                 | 1.3     | 9.5               |
| 2007-2   | 1,047          | 87.9   | 92.2    | 71.0     | 46.3       | 42.8    | 54.1  | 3.9                 | 3.0     | 15.9                 | 1.3     | 9.8               |
| 2008-1   | 1,174          | 88.9   | 90.1    | 68.7     | 46.2       | 39.8    | 53.5  | 2.6                 | 3.5     | 12.1                 | 1.2     | 10.9              |
| 2008-2   | 1,110          | 86.4   | 89.5    | 70.8     | 55.1       | 37.2    | 47.7  | 3.2                 | 3.3     | 12.2                 | 1.4     | 9.2               |
| 2009-1   | 1,229          | 88.9   | 90.2    | 71.6     | 55.8       | 29.0    | 41.4  | 3.5                 | 3.3     | 10.7                 | 0.7     | 8.8               |
| 2009-2   | 1,177          | 86.7   | 89.5    | 73.1     | 52.3       | 33.4    | 36.9  | 3.7                 | 3.4     | 9.6                  | 0.8     | 10.0              |
| 2010-1   | 1,536          | 81.7   | 87.2    | 71.4     | 53.4       | 25.5    | 32.8  | 2.5                 | 2.7     | 9.3                  | 1.0     | 8.1               |
| 2010-2   | 1,506          | 87.4   | 90.2    | 73.5     | 50.5       | 29.2    | 31.8  | 2.5                 | 4.0     | 9.0                  | 0.9     | 11.0              |
| 2011-1   | 1,480          | 86.1   | 90.4    | 72.7     | 56.1       | 28.9    | 30.2  | 3.0                 | 4.0     | 9.8                  | 1.0     | 10.2              |
| 2011-2   | 1,715          | 83.8   | 88.4    | 76.4     | 52.8       | 30.3    | 35.0  | 3.4                 | 3.8     | 9.6                  | 1.0     | 9.7               |
| 2012-1   | 1,742          | 84.2   | 87.4    | 75.8     | 56.1       | 29.8    | 34.4  | 3.7                 | 5.1     | 9.1                  | 0.9     | 11.1              |
| 2012-2   | 1,740          | 83.2   | 89.2    | 79.9     | 47.9       | 30.7    | 33.1  | 4.9                 | 5.3     | 8.9                  | 0.6     | 11.4              |
| 2013-1   | 1,682          | 80.7   | 85.9    | 83.4     | 46.9       | 29.5    | 30.2  | 5.1                 | 6.7     | 7.4                  | 0.8     | 11.7              |
| 2013-2   | 1,608          | 83.1   | 85.5    | 86.6     | 43.1       | 29.6    | 28.2  | 6.3                 | 6.8     | 8.8                  | 1.1     | 13.7              |
| 2014-1   | 1,457          | 82.7   | 85.7    | 86.8     | 41.6       | 30.3    | 30.2  | 6.9                 | 6.5     | 10.0                 | 1.0     | 15.0              |
| 2014-2   | 1,316          | 79.5   | 85.0    | 86.0     | 40.1       | 29.3    | 30.3  | 8.1                 | 6.8     | 7.4                  | 1.2     | 14.9              |
| 2015-1   | 1,375          | 81.7   | 85.9    | 87.6     | 40.5       | 30.2    | 28.6  | 6.2                 | 4.8     | 8.8                  | 0.7     | 11.6              |
| 2015-2   | 1,363          | 82.6   | 87.5    | 88.8     | 40.6       | 28.1    | 25.8  | 8.0                 | 5.3     | 8.4                  | 0.7     | 12.6              |

Consumo *alguna vez en la vida* de las principales drogas reportadas por usuarios de drogas ilícitas en tratamiento en **CIJ del Estado de Michoacán**  
 Segundo semestre de 2004 – Segundo semestre de 2015

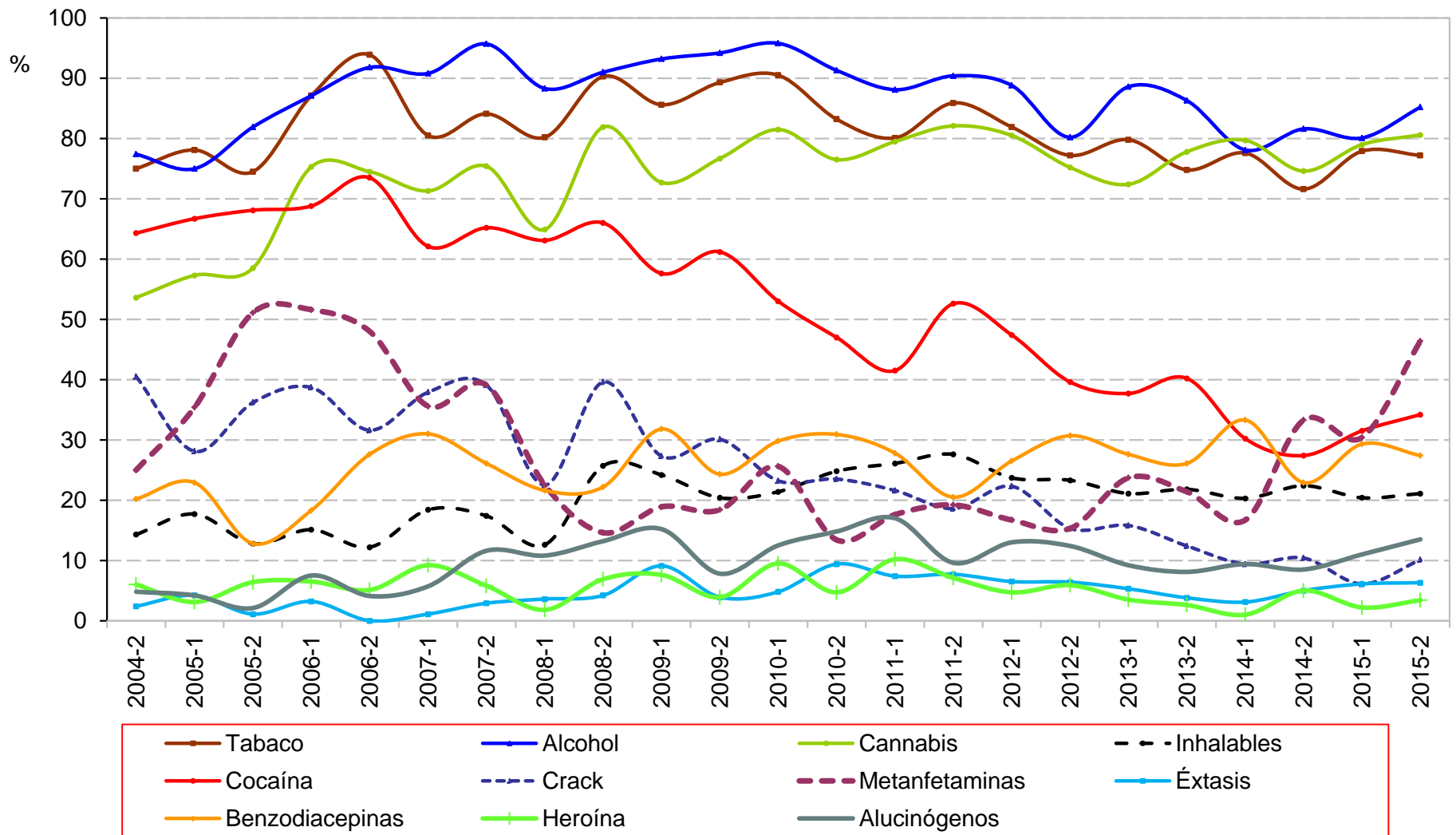

Consumo *alguna vez en la vida* de las principales drogas reportadas por usuarios de drogas ilícitas en tratamiento en **CIJ del Estado de Michoacán**  
Segundo semestre de 2004 – Segundo semestre de 2015

| Semestre | Total de casos | Tabaco | Alcohol | Cannabis | Inhalables | Cocaína | Crack | Metanfeta-<br>minas | Éxtasis | Benzodiace-<br>pinas | Heroína | Alucinó-<br>genos |
|----------|----------------|--------|---------|----------|------------|---------|-------|---------------------|---------|----------------------|---------|-------------------|
| 2004-2   | 84             | 75.0   | 77.4    | 53.6     | 14.3       | 64.3    | 40.5  | 25.0                | 2.4     | 20.2                 | 6.0     | 4.8               |
| 2005-1   | 96             | 78.1   | 75.0    | 57.3     | 17.7       | 66.7    | 28.1  | 35.4                | 4.2     | 22.9                 | 3.1     | 4.2               |
| 2005-2   | 94             | 74.5   | 81.9    | 58.5     | 12.8       | 68.1    | 36.2  | 51.1                | 1.1     | 12.8                 | 6.4     | 2.1               |
| 2006-1   | 93             | 87.1   | 87.1    | 75.3     | 15.1       | 68.8    | 38.7  | 51.6                | 3.2     | 18.3                 | 6.5     | 7.5               |
| 2006-2   | 98             | 93.9   | 91.8    | 74.5     | 12.2       | 73.5    | 31.6  | 48.0                | 0.0     | 27.6                 | 5.1     | 4.1               |
| 2007-1   | 87             | 80.5   | 90.8    | 71.3     | 18.4       | 62.1    | 37.9  | 35.6                | 1.1     | 31.0                 | 9.2     | 5.7               |
| 2007-2   | 69             | 84.1   | 95.7    | 75.4     | 17.4       | 65.2    | 39.1  | 39.1                | 2.9     | 26.1                 | 5.8     | 11.6              |
| 2008-1   | 111            | 80.2   | 88.3    | 64.9     | 12.6       | 63.1    | 22.5  | 22.5                | 3.6     | 21.6                 | 1.8     | 10.8              |
| 2008-2   | 144            | 90.3   | 91.0    | 81.9     | 25.7       | 66.0    | 39.6  | 14.6                | 4.2     | 22.2                 | 6.9     | 13.2              |
| 2009-1   | 132            | 85.6   | 93.2    | 72.7     | 24.2       | 57.6    | 27.3  | 18.9                | 9.1     | 31.8                 | 7.6     | 15.2              |
| 2009-2   | 103            | 89.3   | 94.2    | 76.7     | 20.4       | 61.2    | 30.1  | 18.4                | 3.9     | 24.3                 | 3.9     | 7.8               |
| 2010-1   | 168            | 90.5   | 95.8    | 81.5     | 21.4       | 53.0    | 23.2  | 25.6                | 4.8     | 29.8                 | 9.5     | 12.5              |
| 2010-2   | 149            | 83.2   | 91.3    | 76.5     | 24.8       | 47.0    | 23.5  | 13.4                | 9.4     | 30.9                 | 4.7     | 14.8              |
| 2011-1   | 176            | 80.1   | 88.1    | 79.5     | 26.1       | 41.5    | 21.6  | 17.6                | 7.4     | 27.8                 | 10.2    | 17.0              |
| 2011-2   | 156            | 85.9   | 90.4    | 82.1     | 27.6       | 52.6    | 18.6  | 19.2                | 7.7     | 20.5                 | 7.1     | 9.6               |
| 2012-1   | 215            | 81.9   | 88.8    | 80.5     | 23.7       | 47.4    | 22.3  | 16.7                | 6.5     | 26.5                 | 4.7     | 13.0              |
| 2012-2   | 202            | 77.2   | 80.2    | 75.2     | 23.3       | 39.6    | 15.3  | 15.3                | 6.4     | 30.7                 | 5.9     | 12.4              |
| 2013-1   | 228            | 79.8   | 88.6    | 72.4     | 21.1       | 37.7    | 15.8  | 23.7                | 5.3     | 27.6                 | 3.5     | 9.2               |
| 2013-2   | 234            | 74.8   | 86.3    | 77.8     | 21.8       | 40.2    | 12.4  | 21.4                | 3.8     | 26.1                 | 2.6     | 8.1               |
| 2014-1   | 192            | 77.6   | 78.1    | 79.7     | 20.3       | 30.2    | 9.4   | 16.7                | 3.1     | 33.3                 | 1.0     | 9.4               |
| 2014-2   | 201            | 71.6   | 81.6    | 74.6     | 22.4       | 27.4    | 10.4  | 33.3                | 5.0     | 22.9                 | 5.0     | 8.5               |
| 2015-1   | 181            | 77.9   | 80.1    | 79.0     | 20.4       | 31.5    | 6.1   | 30.4                | 6.1     | 29.3                 | 2.2     | 11.0              |
| 2015-2   | 237            | 77.2   | 85.2    | 80.6     | 21.1       | 34.2    | 10.1  | 46.4                | 6.3     | 27.4                 | 3.4     | 13.5              |

Consumo alguna vez en la vida de las principales drogas reportadas por usuarios de drogas ilícitas en tratamiento en **CIJ del Estado de Morelos (CIJ Cuernavaca)**  
 Segundo semestre de 2004 – Segundo semestre de 2015

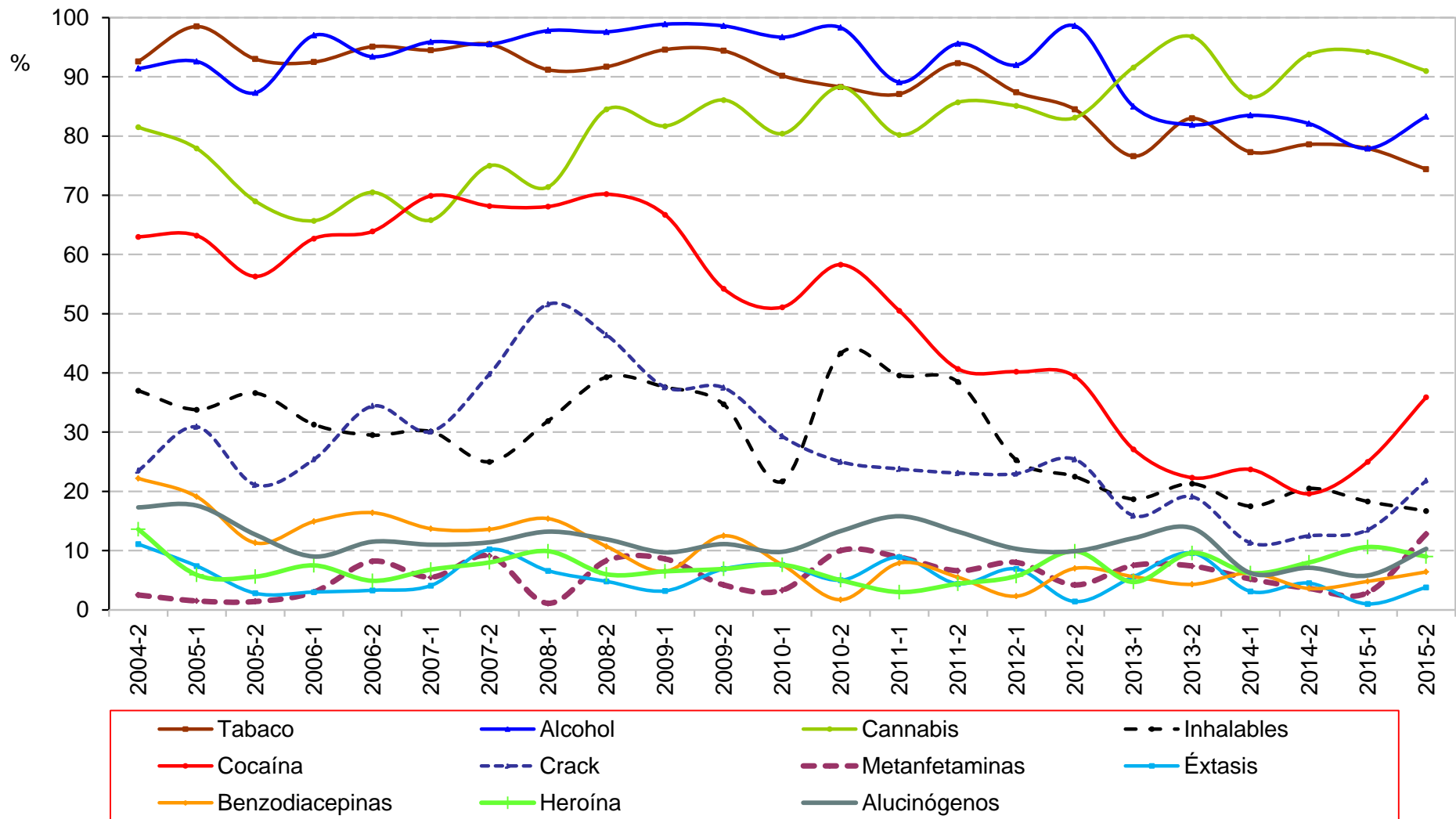

Fuente: Centros de Integración Juvenil, Dirección de Investigación y Enseñanza, Subdirección de Investigación, Sistema de Información Epidemiológica del Consumo de Drogas. México, 2016

Consumo *alguna vez en la vida* de las principales drogas reportadas por usuarios de drogas ilícitas en tratamiento en **CIJ del Estado de Morelos (CIJ Cuernavaca)**  
Segundo semestre de 2004 – Segundo semestre de 2015

| Semestre | Total de casos | Tabaco | Alcohol | Cannabis | Inhalables | Cocaína | Crack | Metanfeta-<br>minas | Éxtasis | Benzodiace-<br>pinas | Heroína | Alucinó-<br>genos |
|----------|----------------|--------|---------|----------|------------|---------|-------|---------------------|---------|----------------------|---------|-------------------|
| 2004-2   | 81             | 92.6   | 91.4    | 81.5     | 37.0       | 63.0    | 23.5  | 2.5                 | 11.1    | 22.2                 | 13.6    | 17.3              |
| 2005-1   | 68             | 98.5   | 92.6    | 77.9     | 33.8       | 63.2    | 30.9  | 1.5                 | 7.4     | 19.1                 | 5.9     | 17.6              |
| 2005-2   | 71             | 93.0   | 87.3    | 69.0     | 36.6       | 56.3    | 21.1  | 1.4                 | 2.8     | 11.3                 | 5.6     | 12.7              |
| 2006-1   | 67             | 92.5   | 97.0    | 65.7     | 31.3       | 62.7    | 25.4  | 3.0                 | 3.0     | 14.9                 | 7.5     | 9.0               |
| 2006-2   | 61             | 95.1   | 93.4    | 70.5     | 29.5       | 63.9    | 34.4  | 8.2                 | 3.3     | 16.4                 | 4.9     | 11.5              |
| 2007-1   | 73             | 94.5   | 95.9    | 65.8     | 30.1       | 69.9    | 30.1  | 5.5                 | 4.1     | 13.7                 | 6.8     | 11.0              |
| 2007-2   | 88             | 95.5   | 95.5    | 75.0     | 25.0       | 68.2    | 39.8  | 9.1                 | 10.2    | 13.6                 | 8.0     | 11.4              |
| 2008-1   | 91             | 91.2   | 97.8    | 71.4     | 31.9       | 68.1    | 51.6  | 1.1                 | 6.6     | 15.4                 | 9.9     | 13.2              |
| 2008-2   | 84             | 91.7   | 97.6    | 84.5     | 39.3       | 70.2    | 46.4  | 8.3                 | 4.8     | 10.7                 | 6.0     | 11.9              |
| 2009-1   | 93             | 94.6   | 98.9    | 81.7     | 37.6       | 66.7    | 37.6  | 8.6                 | 3.2     | 6.5                  | 6.5     | 9.7               |
| 2009-2   | 72             | 94.4   | 98.6    | 86.1     | 34.7       | 54.2    | 37.5  | 4.2                 | 6.9     | 12.5                 | 6.9     | 11.1              |
| 2010-1   | 92             | 90.2   | 96.7    | 80.4     | 21.7       | 51.1    | 29.3  | 3.3                 | 7.6     | 7.6                  | 7.6     | 9.8               |
| 2010-2   | 60             | 88.3   | 98.3    | 88.3     | 43.3       | 58.3    | 25.0  | 10.0                | 5.0     | 1.7                  | 5.0     | 13.3              |
| 2011-1   | 101            | 87.1   | 89.1    | 80.2     | 39.6       | 50.5    | 23.8  | 8.9                 | 8.9     | 7.9                  | 3.0     | 15.8              |
| 2011-2   | 91             | 92.3   | 95.6    | 85.7     | 38.5       | 40.7    | 23.1  | 6.6                 | 4.4     | 5.5                  | 4.4     | 13.2              |
| 2012-1   | 87             | 87.4   | 92.0    | 85.1     | 25.3       | 40.2    | 23.0  | 8.0                 | 6.9     | 2.3                  | 5.7     | 10.3              |
| 2012-2   | 71             | 84.5   | 98.6    | 83.1     | 22.5       | 39.4    | 25.4  | 4.2                 | 1.4     | 7.0                  | 9.9     | 9.9               |
| 2013-1   | 107            | 76.6   | 85.0    | 91.6     | 18.7       | 27.1    | 15.9  | 7.5                 | 5.6     | 5.6                  | 4.7     | 12.1              |
| 2013-2   | 94             | 83.0   | 81.9    | 96.8     | 21.3       | 22.3    | 19.1  | 7.4                 | 9.6     | 4.3                  | 9.6     | 13.8              |
| 2014-1   | 97             | 77.3   | 83.5    | 86.6     | 17.5       | 23.7    | 11.3  | 5.2                 | 3.1     | 6.2                  | 6.2     | 6.2               |
| 2014-2   | 112            | 78.6   | 82.1    | 93.8     | 20.5       | 19.6    | 12.5  | 3.6                 | 4.5     | 3.6                  | 8.0     | 7.1               |
| 2015-1   | 104            | 77.9   | 77.9    | 94.2     | 18.3       | 25.0    | 13.5  | 2.9                 | 1.0     | 4.8                  | 10.6    | 5.8               |
| 2015-2   | 78             | 74.4   | 83.3    | 91.0     | 16.7       | 35.9    | 21.8  | 12.8                | 3.8     | 6.4                  | 9.0     | 10.3              |



Consumo *alguna vez en la vida* de las principales drogas reportadas por usuarios de drogas ilícitas en tratamiento en **CIJ del Estado de Nayarit (CIJ Tepic)**  
 Primer semestre de 2010 – Segundo semestre de 2015

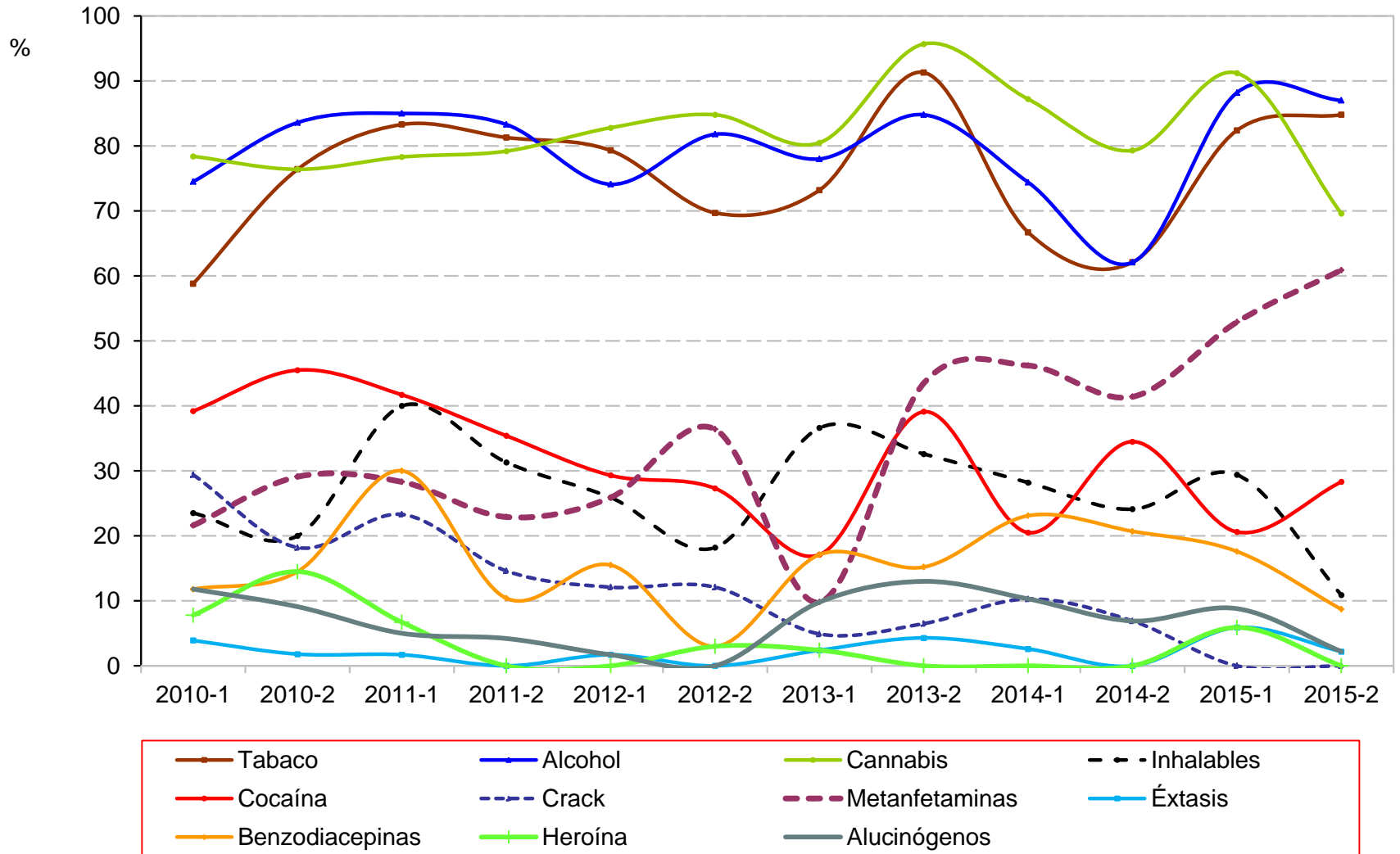

Consumo *alguna vez en la vida* de las principales drogas reportadas por usuarios de drogas ilícitas en tratamiento en **CIJ del Estado de Nayarit (CIJ Tepic)**  
Primer semestre de 2010 – Segundo semestre de 2015

| Semestre | Total de casos | Tabaco | Alcohol | Cannabis | Inhalables | Cocaína | Crack | Metanfeta-<br>minas | Éxtasis | Benzodiace-<br>pinas | Heroína | Alucinó-<br>genos |
|----------|----------------|--------|---------|----------|------------|---------|-------|---------------------|---------|----------------------|---------|-------------------|
| 2010-1   | 51             | 58.8   | 74.5    | 78.4     | 23.5       | 39.2    | 29.4  | 21.6                | 3.9     | 11.8                 | 7.8     | 11.8              |
| 2010-2   | 55             | 76.4   | 83.6    | 76.4     | 20.0       | 45.5    | 18.2  | 29.1                | 1.8     | 14.5                 | 14.5    | 9.1               |
| 2011-1   | 60             | 83.3   | 85.0    | 78.3     | 40.0       | 41.7    | 23.3  | 28.3                | 1.7     | 30.0                 | 6.7     | 5.0               |
| 2011-2   | 48             | 81.3   | 83.3    | 79.2     | 31.3       | 35.4    | 14.6  | 22.9                | 0.0     | 10.4                 | 0.0     | 4.2               |
| 2012-1   | 58             | 79.3   | 74.1    | 82.8     | 25.9       | 29.3    | 12.1  | 25.9                | 1.7     | 15.5                 | 0.0     | 1.7               |
| 2012-2   | 33             | 69.7   | 81.8    | 84.8     | 18.2       | 27.3    | 12.1  | 36.4                | 0.0     | 3.0                  | 3.0     | 0.0               |
| 2013-1   | 41             | 73.2   | 78.0    | 80.5     | 36.6       | 17.1    | 4.9   | 9.8                 | 2.4     | 17.1                 | 2.4     | 9.8               |
| 2013-2   | 46             | 91.3   | 84.8    | 95.7     | 32.6       | 39.1    | 6.5   | 43.5                | 4.3     | 15.2                 | 0.0     | 13.0              |
| 2014-1   | 39             | 66.7   | 74.4    | 87.2     | 28.2       | 20.5    | 10.3  | 46.2                | 2.6     | 23.1                 | 0.0     | 10.3              |
| 2014-2   | 29             | 62.1   | 62.1    | 79.3     | 24.1       | 34.5    | 6.9   | 41.4                | 0.0     | 20.7                 | 0.0     | 6.9               |
| 2015-1   | 34             | 82.4   | 88.2    | 91.2     | 29.4       | 20.6    | 0.0   | 52.9                | 5.9     | 17.6                 | 5.9     | 8.8               |
| 2015-2   | 46             | 84.8   | 87.0    | 69.6     | 10.9       | 28.3    | 0.0   | 60.9                | 2.2     | 8.7                  | 0.0     | 2.2               |

**Fuente:** Centros de Integración Juvenil, Dirección de Investigación y Enseñanza, Subdirección de Investigación, Sistema de Información Epidemiológica del Consumo de Drogas. México, 2016

Consumo *alguna vez en la vida* de las principales drogas reportadas por usuarios de drogas ilícitas en tratamiento en **CIJ del Estado de Nuevo León**  
 Segundo semestre de 2004 – Segundo semestre de 2015

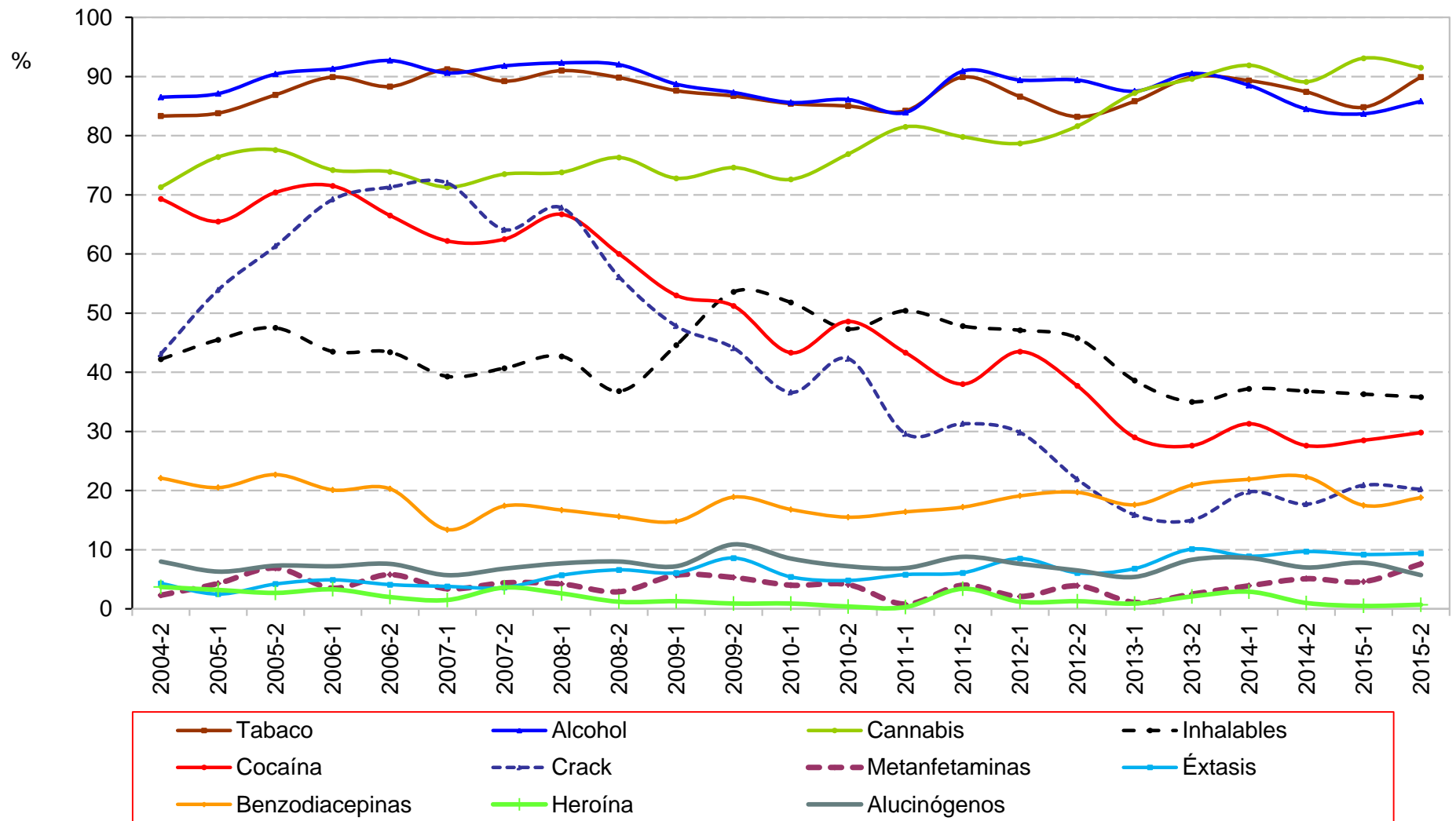

Fuente: Centros de Integración Juvenil, Dirección de Investigación y Enseñanza, Subdirección de Investigación, Sistema de Información Epidemiológica del Consumo de Drogas. México, 2016

Consumo *alguna vez en la vida* de las principales drogas reportadas por usuarios de drogas ilícitas en tratamiento en **CIJ del Estado de Nuevo León**  
Segundo semestre de 2004 – Segundo semestre de 2015

| Semestre | Total de casos | Tabaco | Alcohol | Cannabis | Inhalables | Cocaína | Crack | Metanfeta-<br>minas | Éxtasis | Benzodiace-<br>pinas | Heroína | Alucinó-<br>genos |
|----------|----------------|--------|---------|----------|------------|---------|-------|---------------------|---------|----------------------|---------|-------------------|
| 2004-2   | 348            | 83.3   | 86.5    | 71.3     | 42.2       | 69.3    | 43.1  | 2.3                 | 4.3     | 22.1                 | 3.7     | 8.0               |
| 2005-1   | 560            | 83.8   | 87.1    | 76.4     | 45.5       | 65.5    | 53.9  | 4.3                 | 2.5     | 20.5                 | 3.2     | 6.3               |
| 2005-2   | 550            | 86.9   | 90.4    | 77.6     | 47.5       | 70.4    | 61.3  | 6.9                 | 4.2     | 22.7                 | 2.7     | 7.3               |
| 2006-1   | 720            | 89.9   | 91.3    | 74.2     | 43.5       | 71.5    | 69.2  | 3.5                 | 4.9     | 20.1                 | 3.3     | 7.2               |
| 2006-2   | 537            | 88.3   | 92.7    | 73.9     | 43.4       | 66.5    | 71.3  | 5.8                 | 4.1     | 20.3                 | 2.0     | 7.6               |
| 2007-1   | 679            | 91.2   | 90.6    | 71.3     | 39.3       | 62.2    | 72.0  | 3.4                 | 3.8     | 13.4                 | 1.5     | 5.7               |
| 2007-2   | 499            | 89.2   | 91.8    | 73.5     | 40.7       | 62.5    | 64.1  | 4.4                 | 3.6     | 17.4                 | 3.6     | 6.8               |
| 2008-1   | 454            | 91.0   | 92.3    | 73.8     | 42.7       | 66.7    | 67.8  | 4.2                 | 5.7     | 16.7                 | 2.6     | 7.7               |
| 2008-2   | 410            | 89.8   | 92.0    | 76.3     | 36.8       | 60.0    | 56.1  | 2.9                 | 6.6     | 15.6                 | 1.2     | 8.0               |
| 2009-1   | 460            | 87.6   | 88.7    | 72.8     | 44.6       | 53.0    | 47.8  | 5.7                 | 6.1     | 14.8                 | 1.3     | 7.2               |
| 2009-2   | 338            | 86.7   | 87.3    | 74.6     | 53.6       | 51.2    | 44.1  | 5.3                 | 8.6     | 18.9                 | 0.9     | 10.9              |
| 2010-1   | 554            | 85.4   | 85.6    | 72.6     | 51.8       | 43.3    | 36.6  | 4.0                 | 5.4     | 16.8                 | 0.9     | 8.5               |
| 2010-2   | 459            | 85.0   | 86.1    | 76.9     | 47.3       | 48.6    | 42.3  | 4.1                 | 4.8     | 15.5                 | 0.4     | 7.2               |
| 2011-1   | 379            | 84.2   | 83.9    | 81.5     | 50.4       | 43.3    | 29.6  | 0.8                 | 5.8     | 16.4                 | 0.3     | 6.9               |
| 2011-2   | 297            | 89.9   | 90.9    | 79.8     | 47.8       | 38.0    | 31.3  | 4.0                 | 6.1     | 17.2                 | 3.4     | 8.8               |
| 2012-1   | 329            | 86.6   | 89.4    | 78.7     | 47.1       | 43.5    | 29.8  | 2.1                 | 8.5     | 19.1                 | 1.2     | 7.6               |
| 2012-2   | 310            | 83.2   | 89.4    | 81.6     | 45.8       | 37.7    | 21.9  | 3.9                 | 6.1     | 19.7                 | 1.3     | 6.5               |
| 2013-1   | 352            | 85.8   | 87.5    | 87.2     | 38.6       | 29.0    | 15.9  | 1.1                 | 6.8     | 17.6                 | 0.9     | 5.4               |
| 2013-2   | 326            | 89.9   | 90.5    | 89.6     | 35.0       | 27.6    | 15.0  | 2.5                 | 10.1    | 20.9                 | 2.1     | 8.3               |
| 2014-1   | 384            | 89.3   | 88.5    | 91.9     | 37.2       | 31.3    | 19.8  | 3.9                 | 8.9     | 21.9                 | 2.9     | 8.6               |
| 2014-2   | 413            | 87.4   | 84.5    | 89.1     | 36.8       | 27.6    | 17.7  | 5.1                 | 9.7     | 22.3                 | 1.0     | 7.0               |
| 2015-1   | 435            | 84.8   | 83.7    | 93.1     | 36.3       | 28.5    | 20.9  | 4.6                 | 9.2     | 17.5                 | 0.5     | 7.8               |
| 2015-2   | 436            | 89.9   | 85.8    | 91.5     | 35.8       | 29.8    | 20.2  | 7.6                 | 9.4     | 18.8                 | 0.7     | 5.7               |

Consumo *alguna vez en la vida* de las principales drogas reportadas por usuarios de drogas ilícitas en tratamiento en **CIJ del Estado de Oaxaca**  
 Segundo semestre de 2004 – Segundo semestre de 2015

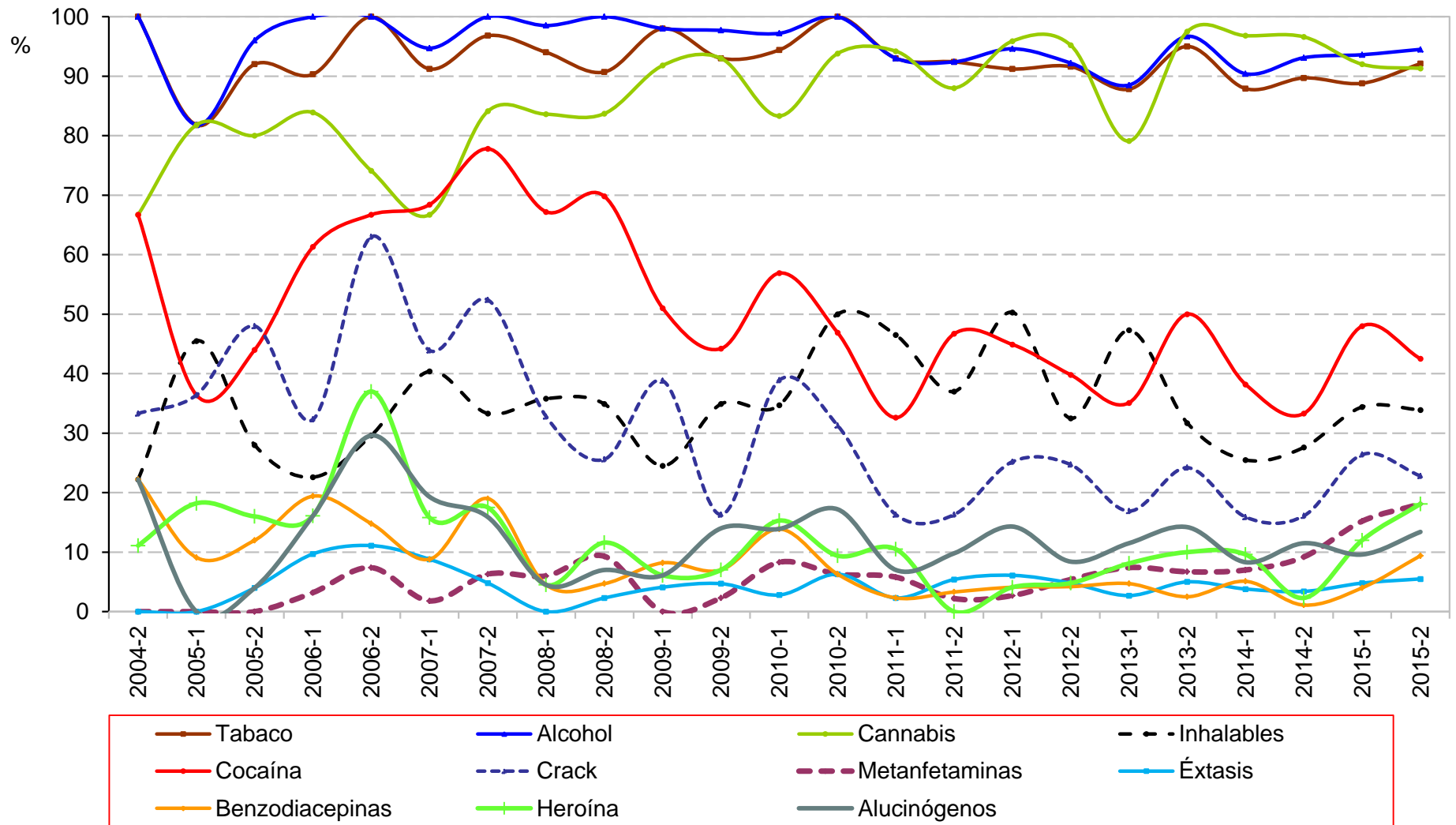

Fuente: Centros de Integración Juvenil, Dirección de Investigación y Enseñanza, Subdirección de Investigación, Sistema de Información Epidemiológica del Consumo de Drogas. México, 2016

Consumo *alguna vez en la vida* de las principales drogas reportadas por usuarios de drogas ilícitas en tratamiento en **CIJ del Estado de Oaxaca**  
Segundo semestre de 2004 – Segundo semestre de 2015

| Semestre | Total de casos | Tabaco | Alcohol | Cannabis | Inhalables | Cocaína | Crack | Metanfeta-<br>minas | Éxtasis | Benzodiace-<br>pinas | Heroína | Alucinó-<br>genos |
|----------|----------------|--------|---------|----------|------------|---------|-------|---------------------|---------|----------------------|---------|-------------------|
| 2004-2   | 9              | 100.0  | 100.0   | 66.7     | 22.2       | 66.7    | 33.3  | 0.0                 | 0.0     | 22.2                 | 11.1    | 22.2              |
| 2005-1   | 11             | 81.8   | 81.8    | 81.8     | 45.5       | 36.4    | 36.4  | 0.0                 | 0.0     | 9.1                  | 18.2    | 0.0               |
| 2005-2   | 25             | 92.0   | 96.0    | 80.0     | 28.0       | 44.0    | 48.0  | 0.0                 | 4.0     | 12.0                 | 16.0    | 4.0               |
| 2006-1   | 31             | 90.3   | 100.0   | 83.9     | 22.6       | 61.3    | 32.3  | 3.2                 | 9.7     | 19.4                 | 16.1    | 16.1              |
| 2006-2   | 27             | 100.0  | 100.0   | 74.1     | 29.6       | 66.7    | 63.0  | 7.4                 | 11.1    | 14.8                 | 37.0    | 29.6              |
| 2007-1   | 57             | 91.2   | 94.7    | 66.7     | 40.4       | 68.4    | 43.9  | 1.8                 | 8.8     | 8.8                  | 15.8    | 19.3              |
| 2007-2   | 63             | 96.8   | 100.0   | 84.1     | 33.3       | 77.8    | 52.4  | 6.3                 | 4.8     | 19.0                 | 17.5    | 15.9              |
| 2008-1   | 67             | 94.0   | 98.5    | 83.6     | 35.8       | 67.2    | 32.8  | 6.0                 | 0.0     | 4.5                  | 4.5     | 4.5               |
| 2008-2   | 43             | 90.7   | 100.0   | 83.7     | 34.9       | 69.8    | 25.6  | 9.3                 | 2.3     | 4.7                  | 11.6    | 7.0               |
| 2009-1   | 49             | 98.0   | 98.0    | 91.8     | 24.5       | 51.0    | 38.8  | 0.0                 | 4.1     | 8.2                  | 6.1     | 6.1               |
| 2009-2   | 43             | 93.0   | 97.7    | 93.0     | 34.9       | 44.2    | 16.3  | 2.3                 | 4.7     | 7.0                  | 7.0     | 14.0              |
| 2010-1   | 72             | 94.4   | 97.2    | 83.3     | 34.7       | 56.9    | 38.9  | 8.3                 | 2.8     | 13.9                 | 15.3    | 13.9              |
| 2010-2   | 64             | 100.0  | 100.0   | 93.8     | 50.0       | 46.9    | 31.3  | 6.3                 | 6.3     | 6.3                  | 9.4     | 17.2              |
| 2011-1   | 86             | 93.0   | 93.0    | 94.2     | 46.5       | 32.6    | 16.3  | 5.8                 | 2.3     | 2.3                  | 10.5    | 7.0               |
| 2011-2   | 92             | 92.4   | 92.4    | 88.0     | 37.0       | 46.7    | 16.3  | 2.2                 | 5.4     | 3.3                  | 0.0     | 9.8               |
| 2012-1   | 147            | 91.2   | 94.6    | 95.9     | 50.3       | 44.9    | 25.2  | 2.7                 | 6.1     | 4.1                  | 4.1     | 14.3              |
| 2012-2   | 166            | 91.6   | 92.2    | 95.2     | 32.5       | 39.8    | 24.7  | 5.4                 | 4.8     | 4.2                  | 4.8     | 8.4               |
| 2013-1   | 148            | 87.8   | 88.5    | 79.1     | 47.3       | 35.1    | 16.9  | 7.4                 | 2.7     | 4.7                  | 8.1     | 11.5              |
| 2013-2   | 120            | 95.0   | 96.7    | 97.5     | 31.7       | 50.0    | 24.2  | 6.7                 | 5.0     | 2.5                  | 10.0    | 14.2              |
| 2014-1   | 157            | 87.9   | 90.4    | 96.8     | 25.5       | 38.2    | 15.9  | 7.0                 | 3.8     | 5.1                  | 9.6     | 8.3               |
| 2014-2   | 87             | 89.7   | 93.1    | 96.6     | 27.6       | 33.3    | 16.1  | 9.2                 | 3.4     | 1.1                  | 2.3     | 11.5              |
| 2015-1   | 125            | 88.8   | 93.6    | 92.0     | 34.4       | 48.0    | 26.4  | 15.2                | 4.8     | 4.0                  | 12.0    | 9.6               |
| 2015-2   | 127            | 92.1   | 94.5    | 91.3     | 33.9       | 42.5    | 22.8  | 18.1                | 5.5     | 9.4                  | 18.1    | 13.4              |

Consumo *alguna vez en la vida* de las principales drogas reportadas por usuarios de drogas ilícitas en tratamiento en **CIJ del Estado de Puebla**  
Segundo semestre de 2004 – Segundo semestre de 2015

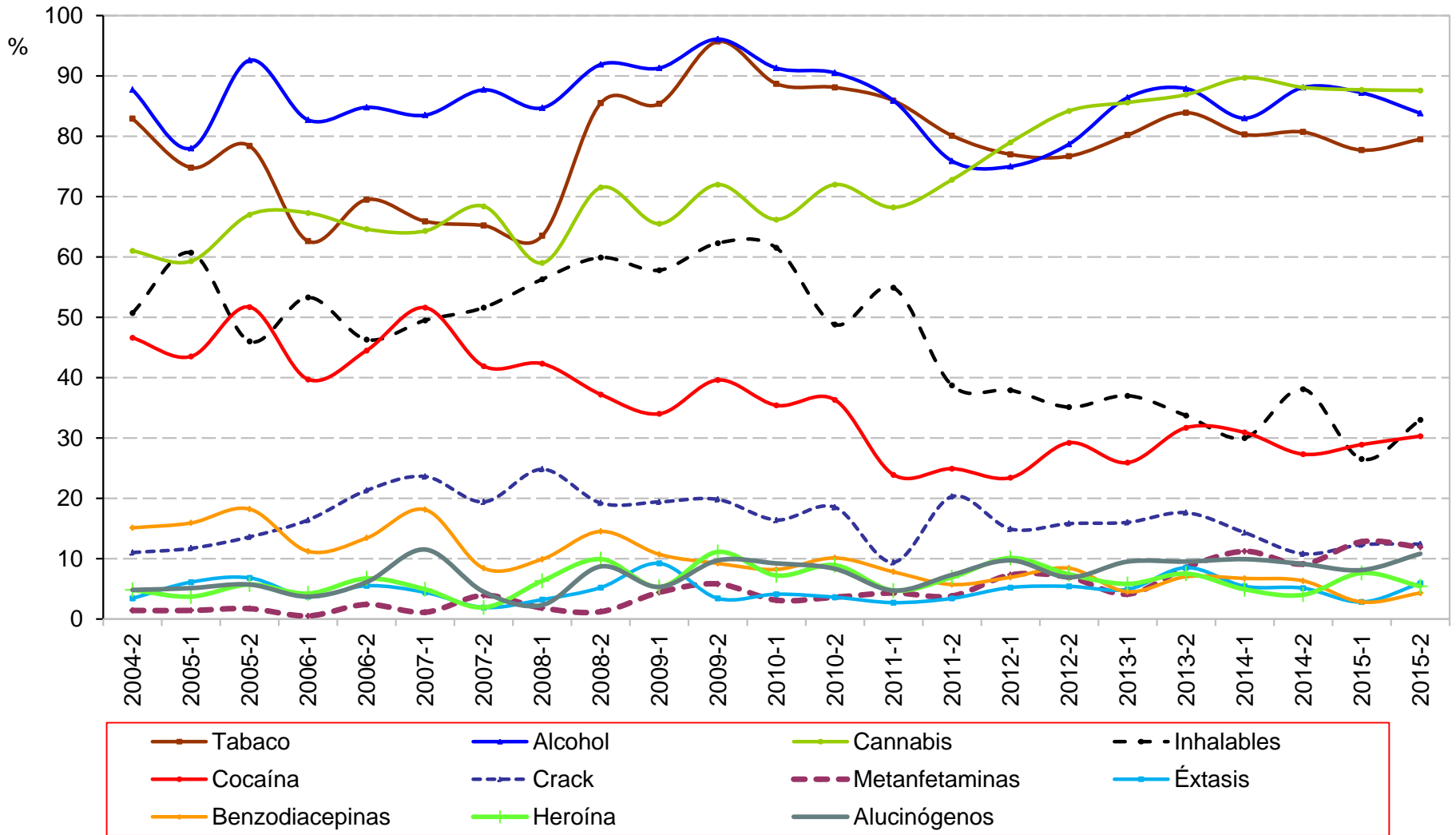

Consumo *alguna vez en la vida* de las principales drogas reportadas por usuarios de drogas ilícitas en tratamiento en **CIJ del Estado de Puebla**  
Segundo semestre de 2004 – Segundo semestre de 2015

| Semestre | Total de casos | Tabaco | Alcohol | Cannabis | Inhalables | Cocaína | Crack | Metanfeta-<br>minas | Éxtasis | Benzodiace-<br>pinas | Heroína | Alucinó-<br>genos |
|----------|----------------|--------|---------|----------|------------|---------|-------|---------------------|---------|----------------------|---------|-------------------|
| 2004-2   | 146            | 82.9   | 87.7    | 61.0     | 50.7       | 46.6    | 11.0  | 1.4                 | 3.4     | 15.1                 | 4.8     | 4.8               |
| 2005-1   | 214            | 74.8   | 78.0    | 59.3     | 60.7       | 43.5    | 11.7  | 1.4                 | 6.1     | 15.9                 | 3.7     | 5.1               |
| 2005-2   | 176            | 78.4   | 92.6    | 67.0     | 46.0       | 51.7    | 13.6  | 1.7                 | 6.8     | 18.2                 | 5.7     | 5.7               |
| 2006-1   | 214            | 62.6   | 82.7    | 67.3     | 53.3       | 39.7    | 16.4  | 0.5                 | 3.7     | 11.2                 | 4.2     | 3.7               |
| 2006-2   | 164            | 69.5   | 84.8    | 64.6     | 46.3       | 44.5    | 21.3  | 2.4                 | 5.5     | 13.4                 | 6.7     | 6.1               |
| 2007-1   | 182            | 65.9   | 83.5    | 64.3     | 49.5       | 51.6    | 23.6  | 1.1                 | 4.4     | 18.1                 | 4.9     | 11.5              |
| 2007-2   | 155            | 65.2   | 87.7    | 68.4     | 51.6       | 41.9    | 19.4  | 3.9                 | 1.9     | 8.4                  | 1.9     | 4.5               |
| 2008-1   | 222            | 63.5   | 84.7    | 59.0     | 56.3       | 42.3    | 24.8  | 1.8                 | 3.2     | 9.9                  | 6.3     | 2.3               |
| 2008-2   | 172            | 85.5   | 91.9    | 71.5     | 59.9       | 37.2    | 19.2  | 1.2                 | 5.2     | 14.5                 | 9.9     | 8.7               |
| 2009-1   | 206            | 85.4   | 91.3    | 65.5     | 57.8       | 34.0    | 19.4  | 4.4                 | 9.2     | 10.7                 | 5.3     | 5.3               |
| 2009-2   | 207            | 95.7   | 96.1    | 72.0     | 62.3       | 39.6    | 19.8  | 5.8                 | 3.4     | 9.2                  | 11.1    | 9.7               |
| 2010-1   | 195            | 88.7   | 91.3    | 66.2     | 61.5       | 35.4    | 16.4  | 3.1                 | 4.1     | 8.2                  | 7.2     | 9.2               |
| 2010-2   | 168            | 88.1   | 90.5    | 72.0     | 48.8       | 36.3    | 18.5  | 3.6                 | 3.6     | 10.1                 | 8.9     | 8.3               |
| 2011-1   | 255            | 85.9   | 85.9    | 68.2     | 54.9       | 23.9    | 9.4   | 4.3                 | 2.7     | 7.8                  | 4.7     | 4.7               |
| 2011-2   | 261            | 80.1   | 75.9    | 72.8     | 38.7       | 24.9    | 20.3  | 3.8                 | 3.4     | 5.7                  | 6.9     | 7.3               |
| 2012-1   | 248            | 77.0   | 75.0    | 79.0     | 37.9       | 23.4    | 14.9  | 7.3                 | 5.2     | 6.9                  | 10.1    | 9.7               |
| 2012-2   | 202            | 76.7   | 78.7    | 84.2     | 35.1       | 29.2    | 15.8  | 6.9                 | 5.4     | 8.4                  | 7.4     | 6.9               |
| 2013-1   | 243            | 80.2   | 86.4    | 85.6     | 37.0       | 25.9    | 16.0  | 4.1                 | 4.9     | 4.5                  | 5.8     | 9.5               |
| 2013-2   | 199            | 83.9   | 87.9    | 86.9     | 33.7       | 31.7    | 17.6  | 8.5                 | 8.5     | 7.0                  | 7.5     | 9.5               |
| 2014-1   | 223            | 80.3   | 83.0    | 89.7     | 30.0       | 30.9    | 14.3  | 11.2                | 5.4     | 6.7                  | 4.9     | 9.9               |
| 2014-2   | 176            | 80.7   | 88.1    | 88.1     | 38.1       | 27.3    | 10.8  | 9.1                 | 5.1     | 6.3                  | 4.0     | 9.1               |
| 2015-1   | 211            | 77.7   | 87.2    | 87.7     | 26.5       | 28.9    | 12.3  | 12.8                | 2.8     | 2.8                  | 7.6     | 8.1               |
| 2015-2   | 185            | 79.5   | 83.8    | 87.6     | 33.0       | 30.3    | 12.4  | 11.9                | 5.9     | 4.3                  | 5.4     | 10.8              |



Consumo alguna vez en la vida de las principales drogas reportadas por usuarios de drogas ilícitas en tratamiento en **CIJ del Estado de Querétaro (CIJ Querétaro)**  
 Segundo semestre de 2004 – Segundo semestre de 2015

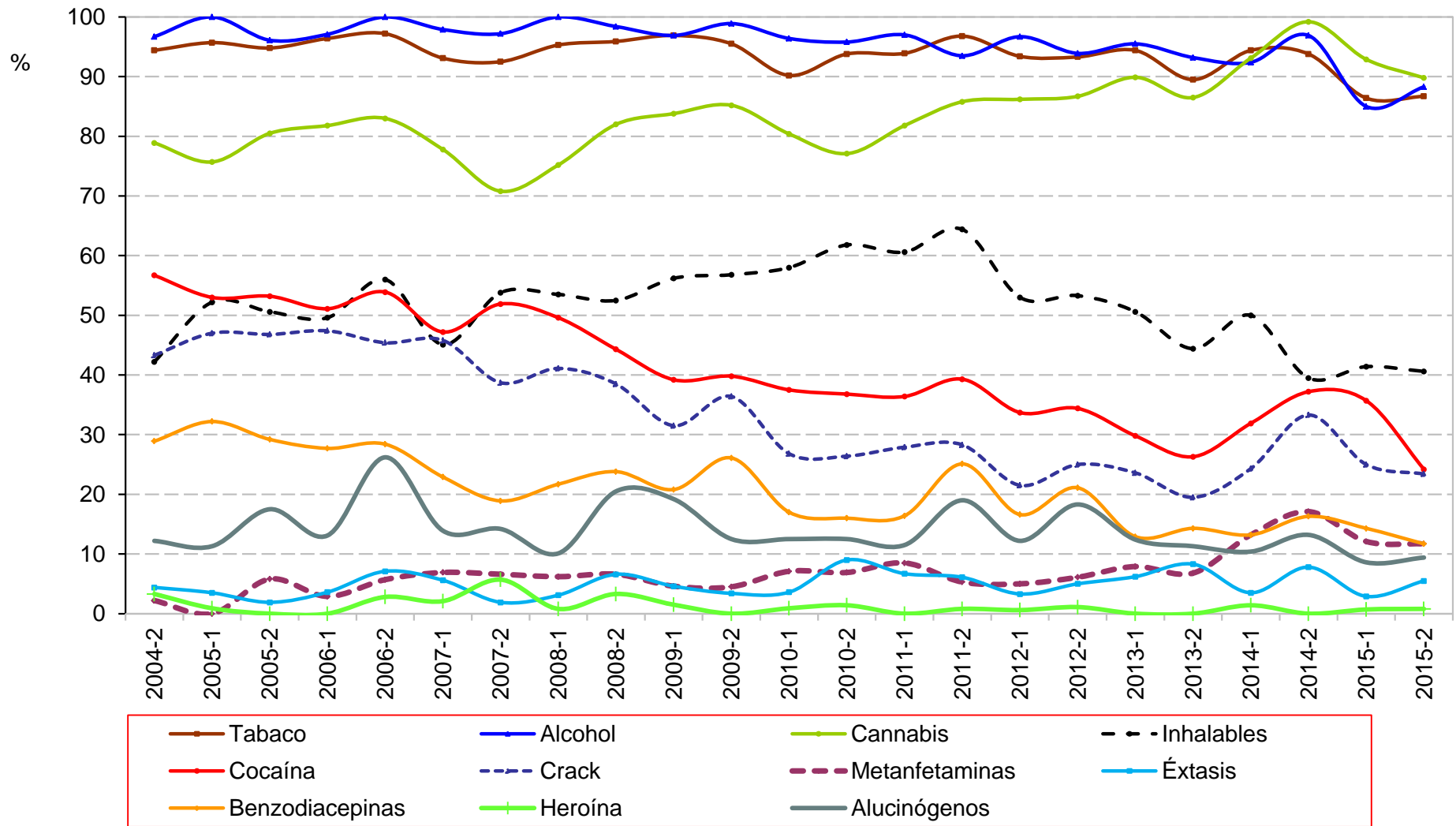

Consumo *alguna vez en la vida* de las principales drogas reportadas por usuarios de drogas ilícitas en tratamiento en **CIJ del Estado de Querétaro (CIJ Querétaro)**  
Segundo semestre de 2004 – Segundo semestre de 2015

| Semestre | Total de casos | Tabaco | Alcohol | Cannabis | Inhalables | Cocaína | Crack | Metanfeta-<br>minas | Éxtasis | Benzodiace-<br>pinas | Heroína | Alucinó-<br>genos |
|----------|----------------|--------|---------|----------|------------|---------|-------|---------------------|---------|----------------------|---------|-------------------|
| 2004-2   | 90             | 94.4   | 96.7    | 78.9     | 42.2       | 56.7    | 43.3  | 2.2                 | 4.4     | 28.9                 | 3.3     | 12.2              |
| 2005-1   | 115            | 95.7   | 100.0   | 75.7     | 52.2       | 53.0    | 47.0  | 0.0                 | 3.5     | 32.2                 | 0.9     | 11.3              |
| 2005-2   | 154            | 94.8   | 96.1    | 80.5     | 50.6       | 53.2    | 46.8  | 5.8                 | 1.9     | 29.2                 | 0.0     | 17.5              |
| 2006-1   | 137            | 96.4   | 97.1    | 81.8     | 49.6       | 51.1    | 47.4  | 2.9                 | 3.6     | 27.7                 | 0.0     | 13.1              |
| 2006-2   | 141            | 97.2   | 100.0   | 83.0     | 56.0       | 53.9    | 45.4  | 5.7                 | 7.1     | 28.4                 | 2.8     | 26.2              |
| 2007-1   | 144            | 93.1   | 97.9    | 77.8     | 45.1       | 47.2    | 45.8  | 6.9                 | 5.6     | 22.9                 | 2.1     | 13.9              |
| 2007-2   | 106            | 92.5   | 97.2    | 70.8     | 53.8       | 51.9    | 38.7  | 6.6                 | 1.9     | 18.9                 | 5.7     | 14.2              |
| 2008-1   | 129            | 95.3   | 100.0   | 75.2     | 53.5       | 49.6    | 41.1  | 6.2                 | 3.1     | 21.7                 | 0.8     | 10.1              |
| 2008-2   | 122            | 95.9   | 98.4    | 82.0     | 52.5       | 44.3    | 38.5  | 6.6                 | 6.6     | 23.8                 | 3.3     | 20.5              |
| 2009-1   | 130            | 96.9   | 96.9    | 83.8     | 56.2       | 39.2    | 31.5  | 4.6                 | 4.6     | 20.8                 | 1.5     | 19.2              |
| 2009-2   | 88             | 95.5   | 98.9    | 85.2     | 56.8       | 39.8    | 36.4  | 4.5                 | 3.4     | 26.1                 | 0.0     | 12.5              |
| 2010-1   | 112            | 90.2   | 96.4    | 80.4     | 58.0       | 37.5    | 26.8  | 7.1                 | 3.6     | 17.0                 | 0.9     | 12.5              |
| 2010-2   | 144            | 93.8   | 95.8    | 77.1     | 61.8       | 36.8    | 26.4  | 6.9                 | 9.0     | 16.0                 | 1.4     | 12.5              |
| 2011-1   | 165            | 93.9   | 97.0    | 81.8     | 60.6       | 36.4    | 27.9  | 8.5                 | 6.7     | 16.4                 | 0.0     | 11.5              |
| 2011-2   | 247            | 96.8   | 93.5    | 85.8     | 64.4       | 39.3    | 28.3  | 5.3                 | 6.1     | 25.1                 | 0.8     | 19.0              |
| 2012-1   | 181            | 93.4   | 96.7    | 86.2     | 53.0       | 33.7    | 21.5  | 5.0                 | 3.3     | 16.6                 | 0.6     | 12.2              |
| 2012-2   | 180            | 93.3   | 93.9    | 86.7     | 53.3       | 34.4    | 25.0  | 6.1                 | 5.0     | 21.1                 | 1.1     | 18.3              |
| 2013-1   | 178            | 94.4   | 95.5    | 89.9     | 50.6       | 29.8    | 23.6  | 7.9                 | 6.2     | 12.9                 | 0.0     | 12.4              |
| 2013-2   | 133            | 89.5   | 93.2    | 86.5     | 44.4       | 26.3    | 19.5  | 6.8                 | 8.3     | 14.3                 | 0.0     | 11.3              |
| 2014-1   | 144            | 94.4   | 92.4    | 93.1     | 50.0       | 31.9    | 24.3  | 13.2                | 3.5     | 13.2                 | 1.4     | 10.4              |
| 2014-2   | 129            | 93.8   | 96.9    | 99.2     | 39.5       | 37.2    | 33.3  | 17.1                | 7.8     | 16.3                 | 0.0     | 13.2              |
| 2015-1   | 140            | 86.4   | 85.0    | 92.9     | 41.4       | 35.7    | 25.0  | 12.1                | 2.9     | 14.3                 | 0.7     | 8.6               |
| 2015-2   | 128            | 86.7   | 88.3    | 89.8     | 40.6       | 24.2    | 23.4  | 11.7                | 5.5     | 11.7                 | 0.8     | 9.4               |

Consumo *alguna vez en la vida* de las principales drogas reportadas por usuarios de drogas ilícitas en tratamiento en **CIJ del Estado de Quintana Roo**  
 Segundo semestre de 2004 – Segundo semestre de 2015

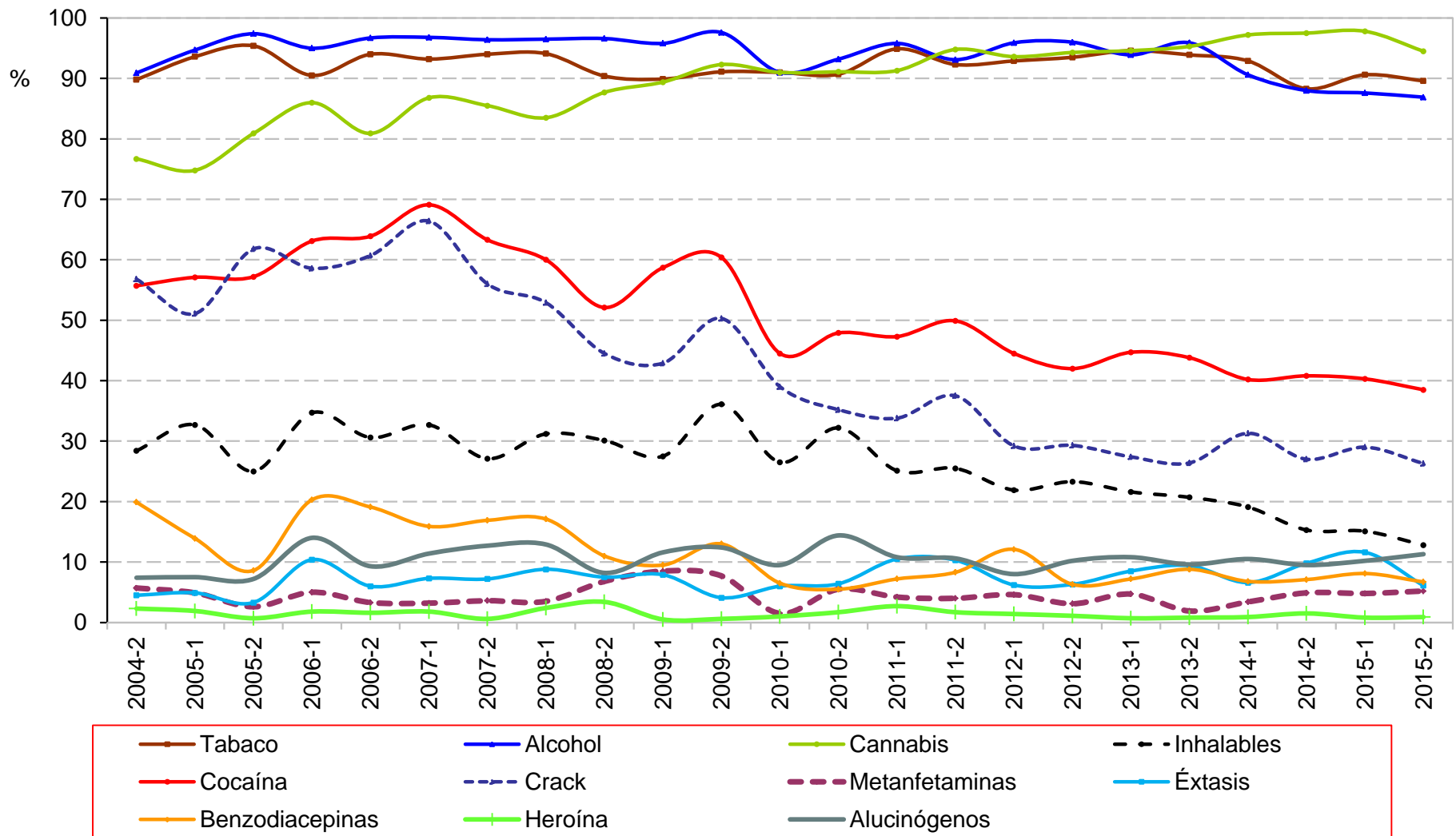

Consumo *alguna vez en la vida* de las principales drogas reportadas por usuarios de drogas ilícitas en tratamiento en **CIJ del Estado de Quintana Roo**  
Segundo semestre de 2004 – Segundo semestre de 2015

| Semestre | Total de casos | Tabaco | Alcohol | Cannabis | Inhalables | Cocaína | Crack | Metanfeta-<br>minas | Éxtasis | Benzodiace-<br>pinas | Heroína | Alucinó-<br>genos |
|----------|----------------|--------|---------|----------|------------|---------|-------|---------------------|---------|----------------------|---------|-------------------|
| 2004-2   | 176            | 89.8   | 90.9    | 76.7     | 28.4       | 55.7    | 56.8  | 5.7                 | 4.5     | 19.9                 | 2.3     | 7.4               |
| 2005-1   | 266            | 93.6   | 94.7    | 74.8     | 32.7       | 57.1    | 51.1  | 4.9                 | 4.9     | 13.9                 | 1.9     | 7.5               |
| 2005-2   | 152            | 95.4   | 97.4    | 80.9     | 25.0       | 57.2    | 61.8  | 2.6                 | 3.3     | 8.6                  | 0.7     | 7.2               |
| 2006-1   | 222            | 90.5   | 95.0    | 86.0     | 34.7       | 63.1    | 58.6  | 5.0                 | 10.4    | 20.3                 | 1.8     | 14.0              |
| 2006-2   | 183            | 94.0   | 96.7    | 80.9     | 30.6       | 63.9    | 60.7  | 3.3                 | 6.0     | 19.1                 | 1.6     | 9.3               |
| 2007-1   | 220            | 93.2   | 96.8    | 86.8     | 32.7       | 69.1    | 66.4  | 3.2                 | 7.3     | 15.9                 | 1.8     | 11.4              |
| 2007-2   | 166            | 94.0   | 96.4    | 85.5     | 27.1       | 63.3    | 56.0  | 3.6                 | 7.2     | 16.9                 | 0.6     | 12.7              |
| 2008-1   | 170            | 94.1   | 96.5    | 83.5     | 31.2       | 60.0    | 52.9  | 3.5                 | 8.8     | 17.1                 | 2.4     | 12.9              |
| 2008-2   | 146            | 90.4   | 96.6    | 87.7     | 30.1       | 52.1    | 44.5  | 6.8                 | 7.5     | 11.0                 | 3.4     | 8.2               |
| 2009-1   | 189            | 89.9   | 95.8    | 89.4     | 27.5       | 58.7    | 42.9  | 8.5                 | 7.9     | 9.5                  | 0.5     | 11.6              |
| 2009-2   | 169            | 91.1   | 97.6    | 92.3     | 36.1       | 60.4    | 50.3  | 7.7                 | 4.1     | 13.0                 | 0.6     | 12.4              |
| 2010-1   | 210            | 91.0   | 91.0    | 91.0     | 26.5       | 44.5    | 39.0  | 1.5                 | 6.0     | 6.5                  | 1.0     | 9.5               |
| 2010-2   | 236            | 90.7   | 93.2    | 91.1     | 32.2       | 47.9    | 35.2  | 5.5                 | 6.4     | 5.5                  | 1.7     | 14.4              |
| 2011-1   | 334            | 94.9   | 95.8    | 91.3     | 25.1       | 47.3    | 33.8  | 4.2                 | 10.5    | 7.2                  | 2.7     | 10.8              |
| 2011-2   | 349            | 92.3   | 93.1    | 94.8     | 25.5       | 49.9    | 37.5  | 4.0                 | 10.3    | 8.3                  | 1.7     | 10.6              |
| 2012-1   | 438            | 92.9   | 95.9    | 93.6     | 21.9       | 44.5    | 29.2  | 4.6                 | 6.2     | 12.1                 | 1.4     | 8.0               |
| 2012-2   | 352            | 93.5   | 96.0    | 94.3     | 23.3       | 42.0    | 29.3  | 3.1                 | 6.3     | 6.3                  | 1.1     | 10.2              |
| 2013-1   | 445            | 94.6   | 93.9    | 94.6     | 21.6       | 44.7    | 27.4  | 4.7                 | 8.5     | 7.2                  | 0.7     | 10.8              |
| 2013-2   | 363            | 93.9   | 95.9    | 95.3     | 20.7       | 43.8    | 26.4  | 1.9                 | 9.4     | 8.8                  | 0.8     | 9.6               |
| 2014-1   | 351            | 92.9   | 90.6    | 97.2     | 19.1       | 40.2    | 31.3  | 3.4                 | 6.6     | 6.8                  | 0.9     | 10.5              |
| 2014-2   | 326            | 88.3   | 88.0    | 97.5     | 15.3       | 40.8    | 27.0  | 4.9                 | 9.8     | 7.1                  | 1.5     | 9.5               |
| 2015-1   | 372            | 90.6   | 87.6    | 97.8     | 15.1       | 40.3    | 29.0  | 4.8                 | 11.6    | 8.1                  | 0.8     | 10.2              |
| 2015-2   | 327            | 89.6   | 86.9    | 94.5     | 12.8       | 38.5    | 26.3  | 5.2                 | 6.1     | 6.7                  | 0.9     | 11.3              |

Consumo alguna vez en la vida de las principales drogas reportadas por usuarios de drogas ilícitas en tratamiento en **CIJ del Estado de San Luis Potosí (CIJ San Luis Potosí)**  
 Segundo semestre de 2004 – Segundo semestre de 2015

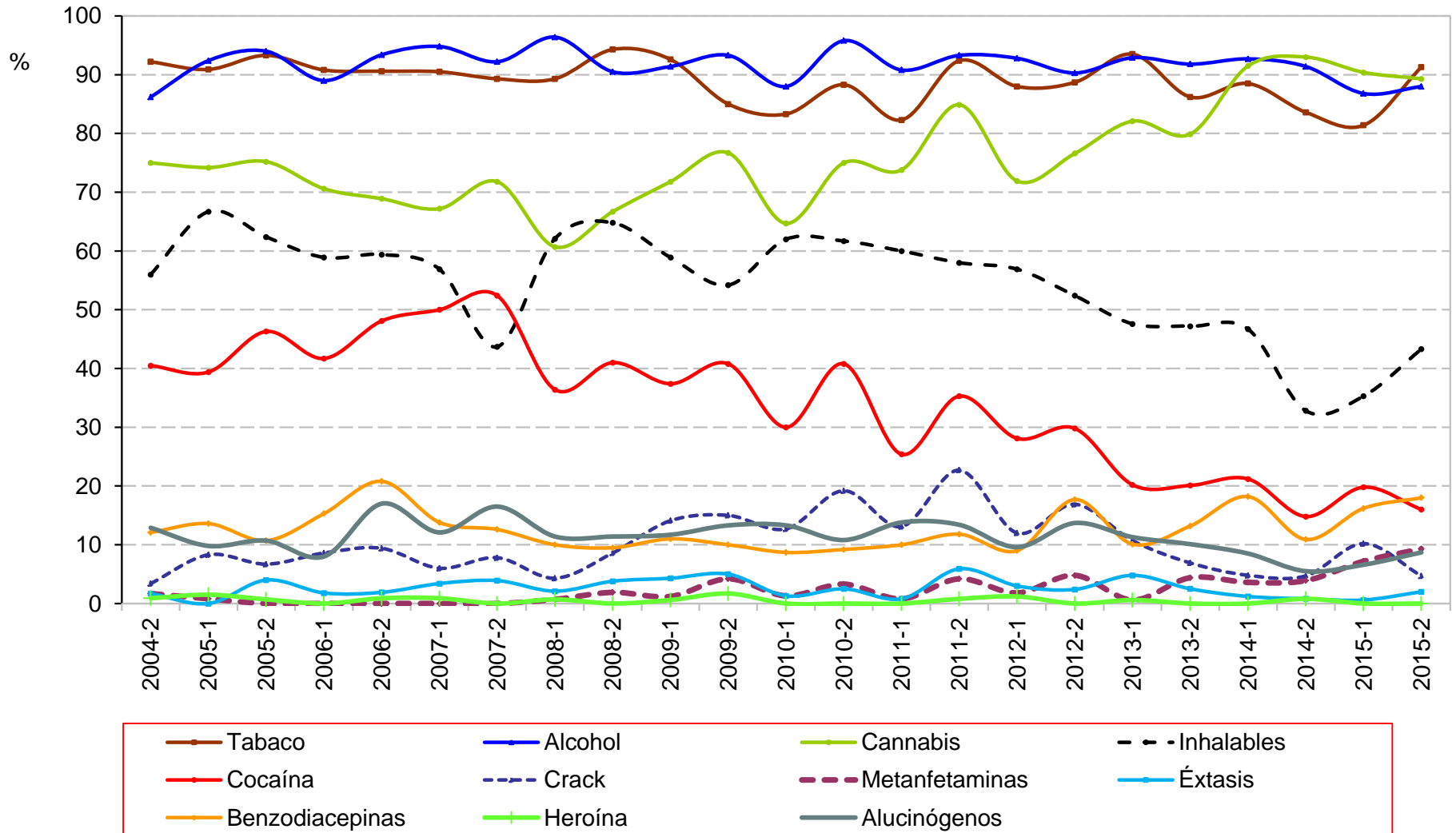

Consumo *alguna vez en la vida* de las principales drogas reportadas por usuarios de drogas ilícitas en tratamiento en **CIJ del Estado de San Luis Potosí (CIJ San Luis Potosí)**  
Segundo semestre de 2004 – Segundo semestre de 2015

| Semestre | Total de casos | Tabaco | Alcohol | Cannabis | Inhalables | Cocaína | Crack | Metanfeta-<br>minas | Éxtasis | Benzodiace-<br>pinas | Heroína | Alucinó-<br>genos |
|----------|----------------|--------|---------|----------|------------|---------|-------|---------------------|---------|----------------------|---------|-------------------|
| 2004-2   | 116            | 92.2   | 86.2    | 75.0     | 56.0       | 40.5    | 3.4   | 1.7                 | 1.7     | 12.1                 | 0.9     | 12.9              |
| 2005-1   | 132            | 90.9   | 92.4    | 74.2     | 66.7       | 39.4    | 8.3   | 0.8                 | 0.0     | 13.6                 | 1.5     | 9.8               |
| 2005-2   | 149            | 93.3   | 94.0    | 75.2     | 62.4       | 46.3    | 6.7   | 0.0                 | 4.0     | 10.7                 | 0.7     | 10.7              |
| 2006-1   | 163            | 90.8   | 89.0    | 70.6     | 58.9       | 41.7    | 8.6   | 0.0                 | 1.8     | 15.3                 | 0.0     | 8.0               |
| 2006-2   | 106            | 90.6   | 93.4    | 68.9     | 59.4       | 48.1    | 9.4   | 0.0                 | 1.9     | 20.8                 | 0.9     | 17.0              |
| 2007-1   | 116            | 90.5   | 94.8    | 67.2     | 56.9       | 50.0    | 6.0   | 0.0                 | 3.4     | 13.8                 | 0.9     | 12.1              |
| 2007-2   | 103            | 89.3   | 92.2    | 71.8     | 43.7       | 52.4    | 7.8   | 0.0                 | 3.9     | 12.6                 | 0.0     | 16.5              |
| 2008-1   | 140            | 89.3   | 96.4    | 60.7     | 62.1       | 36.4    | 4.3   | 0.7                 | 2.1     | 10.0                 | 0.7     | 11.4              |
| 2008-2   | 105            | 94.3   | 90.5    | 66.7     | 64.8       | 41.0    | 8.6   | 1.9                 | 3.8     | 9.5                  | 0.0     | 11.4              |
| 2009-1   | 163            | 92.6   | 91.4    | 71.8     | 58.9       | 37.4    | 14.1  | 1.2                 | 4.3     | 11.0                 | 0.6     | 11.7              |
| 2009-2   | 120            | 85.0   | 93.3    | 76.7     | 54.2       | 40.8    | 15.0  | 4.2                 | 5.0     | 10.0                 | 1.7     | 13.3              |
| 2010-1   | 150            | 83.3   | 88.0    | 64.7     | 62.0       | 30.0    | 12.7  | 1.3                 | 1.3     | 8.7                  | 0.0     | 13.3              |
| 2010-2   | 120            | 88.3   | 95.8    | 75.0     | 61.7       | 40.8    | 19.2  | 3.3                 | 2.5     | 9.2                  | 0.0     | 10.8              |
| 2011-1   | 130            | 82.3   | 90.8    | 73.8     | 60.0       | 25.4    | 13.1  | 0.8                 | 0.8     | 10.0                 | 0.0     | 13.8              |
| 2011-2   | 119            | 92.4   | 93.3    | 84.9     | 58.0       | 35.3    | 22.7  | 4.2                 | 5.9     | 11.8                 | 0.8     | 13.4              |
| 2012-1   | 167            | 88.0   | 92.8    | 71.9     | 56.9       | 28.1    | 12.0  | 1.8                 | 3.0     | 9.0                  | 1.2     | 9.6               |
| 2012-2   | 124            | 88.7   | 90.3    | 76.6     | 52.4       | 29.8    | 16.9  | 4.8                 | 2.4     | 17.7                 | 0.0     | 13.7              |
| 2013-1   | 168            | 93.5   | 92.9    | 82.1     | 47.6       | 20.2    | 10.7  | 0.6                 | 4.8     | 10.1                 | 0.6     | 11.3              |
| 2013-2   | 159            | 86.2   | 91.8    | 79.9     | 47.2       | 20.1    | 6.9   | 4.4                 | 2.5     | 13.2                 | 0.0     | 10.1              |
| 2014-1   | 165            | 88.5   | 92.7    | 91.5     | 46.7       | 21.2    | 4.8   | 3.6                 | 1.2     | 18.2                 | 0.0     | 8.5               |
| 2014-2   | 128            | 83.6   | 91.4    | 93.0     | 32.8       | 14.8    | 4.7   | 3.9                 | 0.8     | 10.9                 | 0.8     | 5.5               |
| 2015-1   | 167            | 81.4   | 86.8    | 90.4     | 35.3       | 19.8    | 10.2  | 7.2                 | 0.6     | 16.2                 | 0.0     | 6.6               |
| 2015-2   | 150            | 91.3   | 88.0    | 89.3     | 43.3       | 16.0    | 4.7   | 9.3                 | 2.0     | 18.0                 | 0.0     | 8.7               |

Consumo *alguna vez en la vida* de las principales drogas reportadas por usuarios de drogas ilícitas en tratamiento en **CIJ del Estado de Sinaloa**  
 Segundo semestre de 2004 – Segundo semestre de 2015

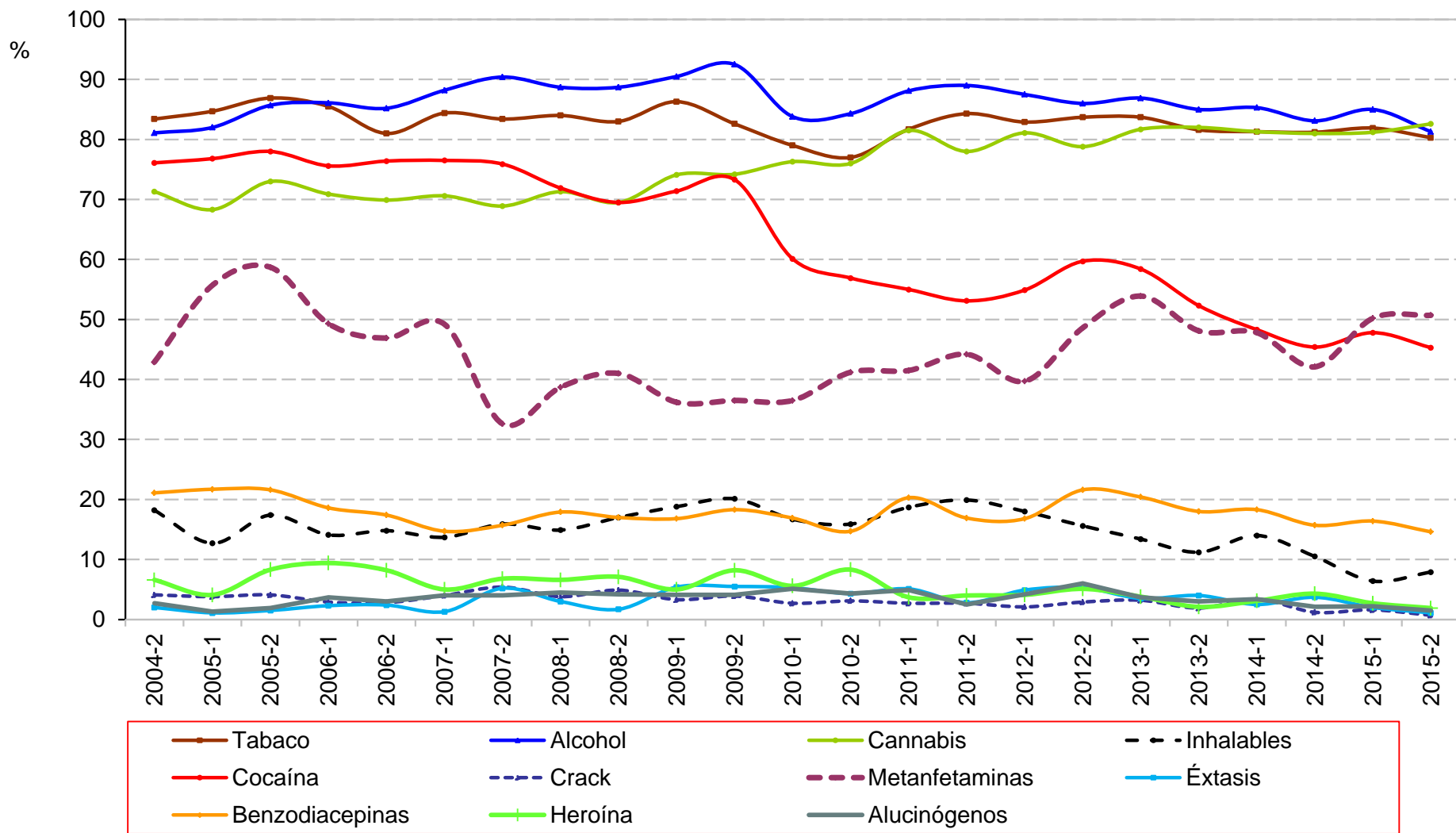

Fuente: Centros de Integración Juvenil, Dirección de Investigación y Enseñanza, Subdirección de Investigación, Sistema de Información Epidemiológica del Consumo de Drogas. México, 2016

Consumo *alguna vez en la vida* de las principales drogas reportadas por usuarios de drogas ilícitas en tratamiento en **CIJ del Estado de Sinaloa**  
Segundo semestre de 2004 – Segundo semestre de 2015

| Semestre | Total de casos | Tabaco | Alcohol | Cannabis | Inhalables | Cocaína | Crack | Metanfeta-<br>minas | Éxtasis | Benzodiace-<br>pinas | Heroína | Alucinó-<br>genos |
|----------|----------------|--------|---------|----------|------------|---------|-------|---------------------|---------|----------------------|---------|-------------------|
| 2004-2   | 560            | 83.4   | 81.1    | 71.3     | 18.2       | 76.1    | 4.1   | 42.9                | 2.0     | 21.1                 | 6.6     | 2.7               |
| 2005-1   | 628            | 84.7   | 82.0    | 68.3     | 12.7       | 76.8    | 3.8   | 55.7                | 1.1     | 21.7                 | 4.1     | 1.3               |
| 2005-2   | 533            | 86.9   | 85.7    | 73.0     | 17.4       | 78.0    | 4.1   | 58.7                | 1.5     | 21.6                 | 8.3     | 1.9               |
| 2006-1   | 619            | 85.5   | 86.1    | 70.9     | 14.1       | 75.6    | 2.9   | 49.3                | 2.3     | 18.6                 | 9.4     | 3.7               |
| 2006-2   | 501            | 81.0   | 85.2    | 69.9     | 14.8       | 76.4    | 2.8   | 46.9                | 2.4     | 17.4                 | 8.2     | 3.0               |
| 2007-1   | 524            | 84.4   | 88.2    | 70.6     | 13.7       | 76.5    | 4.0   | 49.2                | 1.3     | 14.7                 | 5.0     | 4.0               |
| 2007-2   | 427            | 83.4   | 90.4    | 68.9     | 15.9       | 75.9    | 5.4   | 32.6                | 5.2     | 15.7                 | 6.8     | 4.0               |
| 2008-1   | 470            | 84.0   | 88.7    | 71.3     | 14.9       | 71.9    | 3.8   | 38.7                | 3.0     | 17.9                 | 6.6     | 4.5               |
| 2008-2   | 407            | 83.0   | 88.7    | 69.5     | 17.0       | 69.5    | 4.9   | 41.0                | 1.7     | 17.0                 | 7.1     | 4.2               |
| 2009-1   | 483            | 86.3   | 90.5    | 74.1     | 18.8       | 71.4    | 3.3   | 36.2                | 5.4     | 16.8                 | 5.0     | 4.1               |
| 2009-2   | 438            | 82.6   | 92.5    | 74.2     | 20.1       | 73.3    | 3.9   | 36.5                | 5.5     | 18.3                 | 8.2     | 4.1               |
| 2010-1   | 424            | 79.0   | 83.8    | 76.3     | 16.7       | 60.1    | 2.7   | 36.5                | 5.3     | 16.9                 | 5.6     | 5.1               |
| 2010-2   | 483            | 77.0   | 84.3    | 76.0     | 15.9       | 56.9    | 3.1   | 41.2                | 4.3     | 14.7                 | 8.3     | 4.3               |
| 2011-1   | 513            | 81.7   | 88.1    | 81.5     | 18.7       | 55.0    | 2.7   | 41.5                | 5.1     | 20.3                 | 3.7     | 4.9               |
| 2011-2   | 527            | 84.3   | 89.0    | 78.0     | 19.9       | 53.1    | 2.7   | 44.2                | 2.8     | 16.9                 | 4.0     | 2.5               |
| 2012-1   | 567            | 82.9   | 87.5    | 81.1     | 18.0       | 54.9    | 2.1   | 39.7                | 4.9     | 16.8                 | 4.1     | 4.2               |
| 2012-2   | 514            | 83.7   | 86.0    | 78.8     | 15.6       | 59.7    | 2.9   | 48.6                | 5.3     | 21.6                 | 5.1     | 6.0               |
| 2013-1   | 651            | 83.7   | 86.9    | 81.7     | 13.4       | 58.4    | 3.2   | 53.9                | 3.5     | 20.4                 | 3.8     | 3.7               |
| 2013-2   | 528            | 81.6   | 85.0    | 82.0     | 11.2       | 52.3    | 1.9   | 48.1                | 4.0     | 18.0                 | 2.1     | 3.0               |
| 2014-1   | 557            | 81.3   | 85.3    | 81.3     | 14.0       | 48.3    | 3.4   | 47.8                | 2.5     | 18.3                 | 3.1     | 3.4               |
| 2014-2   | 485            | 81.2   | 83.1    | 81.0     | 10.5       | 45.4    | 1.2   | 42.1                | 3.7     | 15.7                 | 4.3     | 2.1               |
| 2015-1   | 548            | 81.9   | 85.0    | 81.2     | 6.4        | 47.8    | 1.6   | 50.2                | 2.0     | 16.4                 | 2.7     | 2.2               |
| 2015-2   | 534            | 80.3   | 81.3    | 82.6     | 7.9        | 45.3    | 0.7   | 50.7                | 1.1     | 14.6                 | 1.9     | 1.5               |



Consumo *alguna vez en la vida* de las principales drogas reportadas por usuarios de drogas ilícitas en tratamiento en **CIJ del Estado de Sonora**  
 Segundo semestre de 2004 – Segundo semestre de 2015

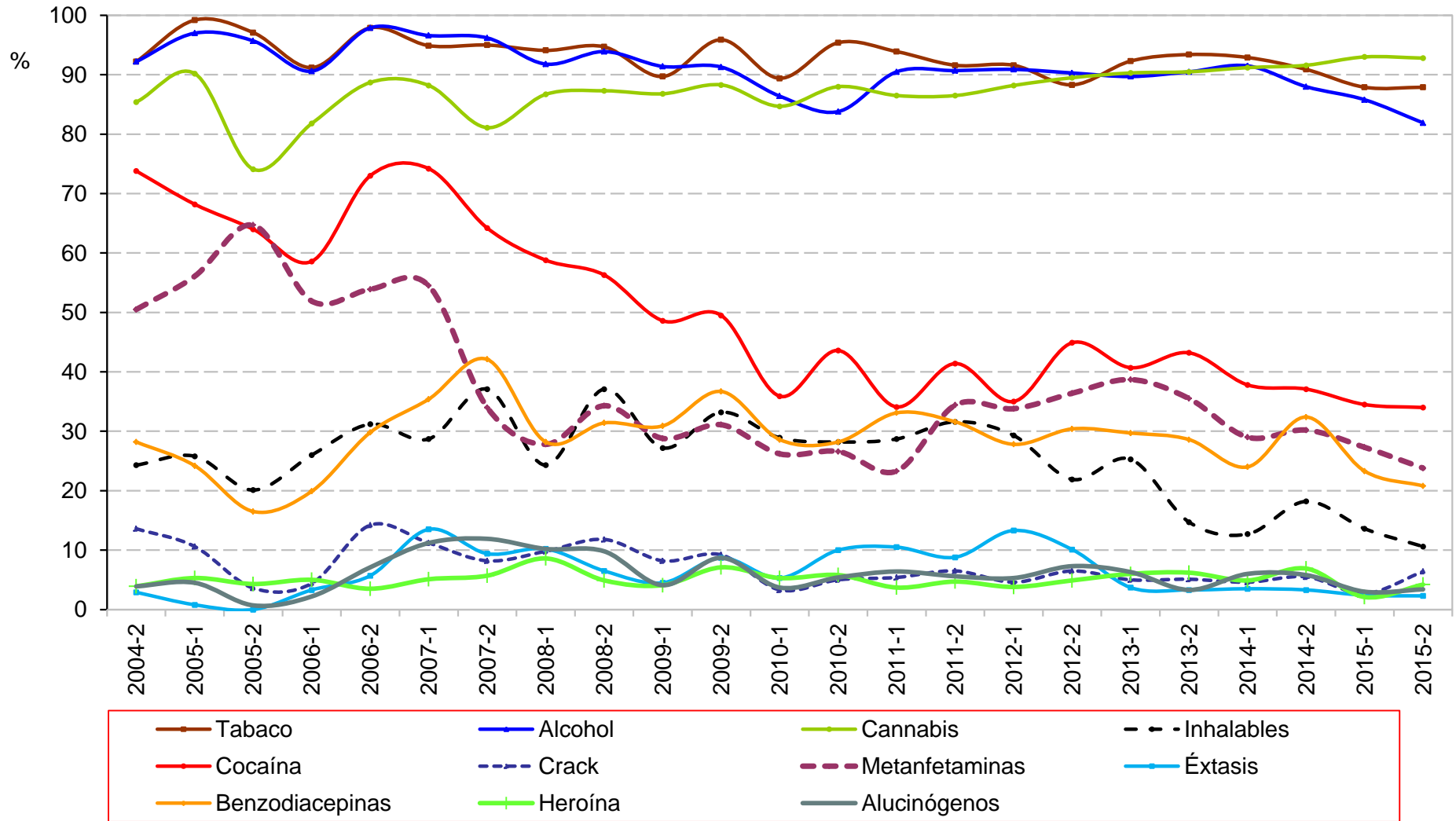

Consumo *alguna vez en la vida* de las principales drogas reportadas por usuarios de drogas ilícitas en tratamiento en **CIJ del Estado de Sonora**  
Segundo semestre de 2004 – Segundo semestre de 2015

| Semestre | Total de casos | Tabaco | Alcohol | Cannabis | Inhalables | Cocaína | Crack | Metanfeta-<br>minas | Éxtasis | Benzodiace-<br>pinas | Heroína | Alucinó-<br>genos |
|----------|----------------|--------|---------|----------|------------|---------|-------|---------------------|---------|----------------------|---------|-------------------|
| 2004-2   | 103            | 92.2   | 92.2    | 85.4     | 24.3       | 73.8    | 13.6  | 50.5                | 2.9     | 28.2                 | 3.9     | 3.9               |
| 2005-1   | 132            | 99.2   | 97.0    | 90.2     | 25.8       | 68.2    | 10.6  | 56.1                | 0.8     | 24.2                 | 5.3     | 4.5               |
| 2005-2   | 139            | 97.1   | 95.7    | 74.1     | 20.1       | 64.0    | 3.6   | 64.7                | 0.0     | 16.5                 | 4.3     | 0.7               |
| 2006-1   | 181            | 91.2   | 90.6    | 81.8     | 26.0       | 58.6    | 4.4   | 51.9                | 3.3     | 19.9                 | 5.0     | 2.2               |
| 2006-2   | 141            | 97.9   | 97.9    | 88.7     | 31.2       | 73.0    | 14.2  | 53.9                | 5.7     | 29.8                 | 3.5     | 7.1               |
| 2007-1   | 178            | 94.9   | 96.6    | 88.2     | 28.7       | 74.2    | 11.2  | 54.5                | 13.5    | 35.4                 | 5.1     | 11.2              |
| 2007-2   | 159            | 95.0   | 96.2    | 81.1     | 37.1       | 64.2    | 8.2   | 34.0                | 9.4     | 42.1                 | 5.7     | 11.9              |
| 2008-1   | 255            | 94.1   | 91.8    | 86.7     | 24.3       | 58.8    | 9.8   | 27.8                | 10.2    | 28.2                 | 8.6     | 10.2              |
| 2008-2   | 245            | 94.7   | 93.9    | 87.3     | 37.1       | 56.3    | 11.8  | 34.3                | 6.5     | 31.4                 | 4.9     | 9.8               |
| 2009-1   | 243            | 89.7   | 91.4    | 86.8     | 27.2       | 48.6    | 8.2   | 28.8                | 4.5     | 30.9                 | 4.1     | 4.1               |
| 2009-2   | 196            | 95.9   | 91.3    | 88.3     | 33.2       | 49.5    | 9.2   | 31.1                | 8.7     | 36.7                 | 7.1     | 8.7               |
| 2010-1   | 301            | 89.4   | 86.4    | 84.7     | 28.9       | 35.9    | 3.3   | 26.2                | 5.3     | 28.6                 | 5.3     | 3.7               |
| 2010-2   | 241            | 95.4   | 83.8    | 88.0     | 28.2       | 43.6    | 5.0   | 26.6                | 10.0    | 28.2                 | 5.8     | 5.4               |
| 2011-1   | 296            | 93.9   | 90.5    | 86.5     | 28.7       | 34.1    | 5.4   | 23.3                | 10.5    | 33.1                 | 3.7     | 6.4               |
| 2011-2   | 215            | 91.6   | 90.7    | 86.5     | 31.6       | 41.4    | 6.5   | 34.4                | 8.8     | 31.6                 | 4.7     | 5.6               |
| 2012-1   | 263            | 91.6   | 90.9    | 88.2     | 29.3       | 35.0    | 4.6   | 33.8                | 13.3    | 27.8                 | 3.8     | 5.3               |
| 2012-2   | 247            | 88.3   | 90.3    | 89.5     | 21.9       | 44.9    | 6.5   | 36.4                | 10.1    | 30.4                 | 4.9     | 7.3               |
| 2013-1   | 300            | 92.3   | 89.7    | 90.3     | 25.3       | 40.7    | 5.0   | 38.7                | 3.7     | 29.7                 | 6.0     | 6.3               |
| 2013-2   | 273            | 93.4   | 90.5    | 90.5     | 14.7       | 43.2    | 5.1   | 35.5                | 3.3     | 28.6                 | 6.2     | 3.3               |
| 2014-1   | 283            | 92.9   | 91.5    | 91.2     | 12.7       | 37.8    | 4.6   | 29.0                | 3.5     | 24.0                 | 4.9     | 6.0               |
| 2014-2   | 275            | 90.9   | 88.0    | 91.6     | 18.2       | 37.1    | 5.5   | 30.2                | 3.3     | 32.4                 | 6.9     | 5.8               |
| 2015-1   | 330            | 87.9   | 85.8    | 93.0     | 13.6       | 34.5    | 2.7   | 27.3                | 2.4     | 23.3                 | 2.1     | 3.0               |
| 2015-2   | 265            | 87.9   | 81.9    | 92.8     | 10.6       | 34.0    | 6.4   | 23.8                | 2.3     | 20.8                 | 4.2     | 3.4               |

Consumo alguna vez en la vida de las principales drogas reportadas por usuarios de drogas ilícitas en tratamiento en **CIJ del Estado de Tabasco (CIJ Villahermosa)**  
Primer semestre de 2005 – Segundo semestre de 2015

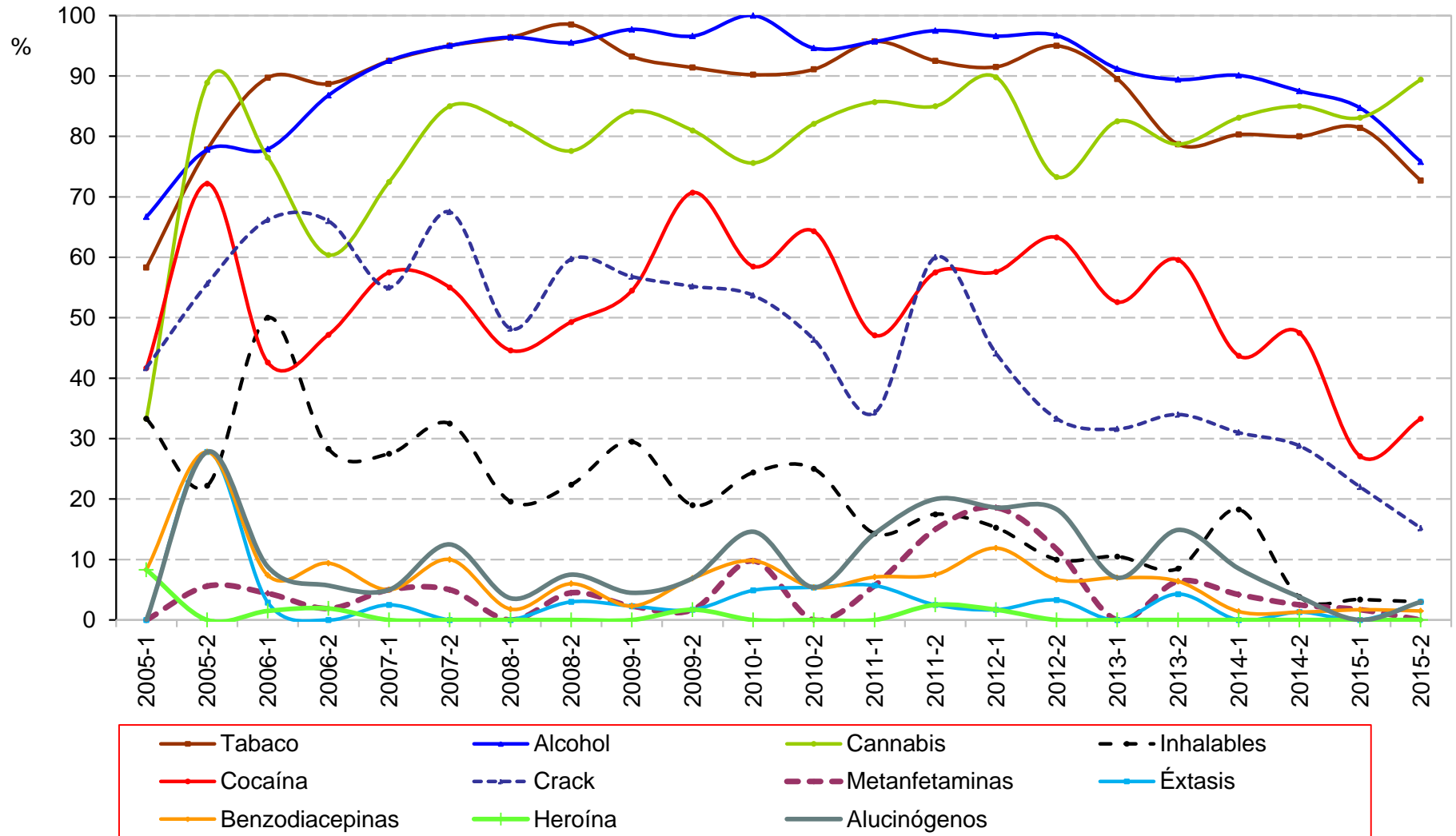

Consumo *alguna vez en la vida* de las principales drogas reportadas por usuarios de drogas ilícitas en tratamiento en **CIJ del Estado de Tabasco (CIJ Villahermosa)**  
Primer semestre de 2005 – Segundo semestre de 2015

| Semestre | Total de casos | Tabaco | Alcohol | Cannabis | Inhalables | Cocaína | Crack | Metanfeta-<br>minas | Éxtasis | Benzodiace-<br>pinas | Heroína | Alucinó-<br>genos |
|----------|----------------|--------|---------|----------|------------|---------|-------|---------------------|---------|----------------------|---------|-------------------|
| 2005-1   | 12             | 58.3   | 66.7    | 33.3     | 33.3       | 41.7    | 41.7  | 0.0                 | 0.0     | 8.3                  | 8.3     | 0.0               |
| 2005-2   | 18             | 77.8   | 77.8    | 88.9     | 22.2       | 72.2    | 55.6  | 5.6                 | 27.8    | 27.8                 | 0.0     | 27.8              |
| 2006-1   | 68             | 89.7   | 77.9    | 76.5     | 50.0       | 42.6    | 66.2  | 4.4                 | 2.9     | 7.4                  | 1.5     | 8.8               |
| 2006-2   | 53             | 88.7   | 86.8    | 60.4     | 28.3       | 47.2    | 66.0  | 1.9                 | 0.0     | 9.4                  | 1.9     | 5.7               |
| 2007-1   | 40             | 92.5   | 92.5    | 72.5     | 27.5       | 57.5    | 55.0  | 5.0                 | 2.5     | 5.0                  | 0.0     | 5.0               |
| 2007-2   | 40             | 95.0   | 95.0    | 85.0     | 32.5       | 55.0    | 67.5  | 5.0                 | 0.0     | 10.0                 | 0.0     | 12.5              |
| 2008-1   | 56             | 96.4   | 96.4    | 82.1     | 19.6       | 44.6    | 48.2  | 0.0                 | 0.0     | 1.8                  | 0.0     | 3.6               |
| 2008-2   | 67             | 98.5   | 95.5    | 77.6     | 22.4       | 49.3    | 59.7  | 4.5                 | 3.0     | 6.0                  | 0.0     | 7.5               |
| 2009-1   | 44             | 93.2   | 97.7    | 84.1     | 29.5       | 54.5    | 56.8  | 2.3                 | 2.3     | 2.3                  | 0.0     | 4.5               |
| 2009-2   | 58             | 91.4   | 96.6    | 81.0     | 19.0       | 70.7    | 55.2  | 1.7                 | 1.7     | 6.9                  | 1.7     | 6.9               |
| 2010-1   | 41             | 90.2   | 100.0   | 75.6     | 24.4       | 58.5    | 53.7  | 9.8                 | 4.9     | 9.8                  | 0.0     | 14.6              |
| 2010-2   | 56             | 91.1   | 94.6    | 82.1     | 25.0       | 64.3    | 46.4  | 0.0                 | 5.4     | 5.4                  | 0.0     | 5.4               |
| 2011-1   | 70             | 95.7   | 95.7    | 85.7     | 14.3       | 47.1    | 34.3  | 5.7                 | 5.7     | 7.1                  | 0.0     | 14.3              |
| 2011-2   | 40             | 92.5   | 97.5    | 85.0     | 17.5       | 57.5    | 60.0  | 15.0                | 2.5     | 7.5                  | 2.5     | 20.0              |
| 2012-1   | 59             | 91.5   | 96.6    | 89.8     | 15.3       | 57.6    | 44.1  | 18.6                | 1.7     | 11.9                 | 1.7     | 18.6              |
| 2012-2   | 60             | 95.0   | 96.7    | 73.3     | 10.0       | 63.3    | 33.3  | 11.7                | 3.3     | 6.7                  | 0.0     | 18.3              |
| 2013-1   | 57             | 89.5   | 91.2    | 82.5     | 10.5       | 52.6    | 31.6  | 0.0                 | 0.0     | 7.0                  | 0.0     | 7.0               |
| 2013-2   | 47             | 78.7   | 89.4    | 78.7     | 8.5        | 59.6    | 34.0  | 6.4                 | 4.3     | 6.4                  | 0.0     | 14.9              |
| 2014-1   | 71             | 80.3   | 90.1    | 83.1     | 18.3       | 43.7    | 31.0  | 4.2                 | 0.0     | 1.4                  | 0.0     | 8.5               |
| 2014-2   | 80             | 80.0   | 87.5    | 85.0     | 3.8        | 47.5    | 28.8  | 2.5                 | 1.3     | 1.3                  | 0.0     | 3.8               |
| 2015-1   | 59             | 81.4   | 84.7    | 83.1     | 3.4        | 27.1    | 22.0  | 1.7                 | 0.0     | 1.7                  | 0.0     | 0.0               |
| 2015-2   | 66             | 72.7   | 75.8    | 89.4     | 3.0        | 33.3    | 15.2  | 0.0                 | 3.0     | 1.5                  | 0.0     | 3.0               |

Fuente: Centros de Integración Juvenil, Dirección de Investigación y Enseñanza, Subdirección de Investigación, Sistema de Información Epidemiológica del Consumo de Drogas. México, 2016

Consumo *alguna vez en la vida* de las principales drogas reportadas por usuarios de drogas ilícitas en tratamiento en **CIJ del Estado de Tamaulipas**  
 Segundo semestre de 2004 – Segundo semestre de 2015

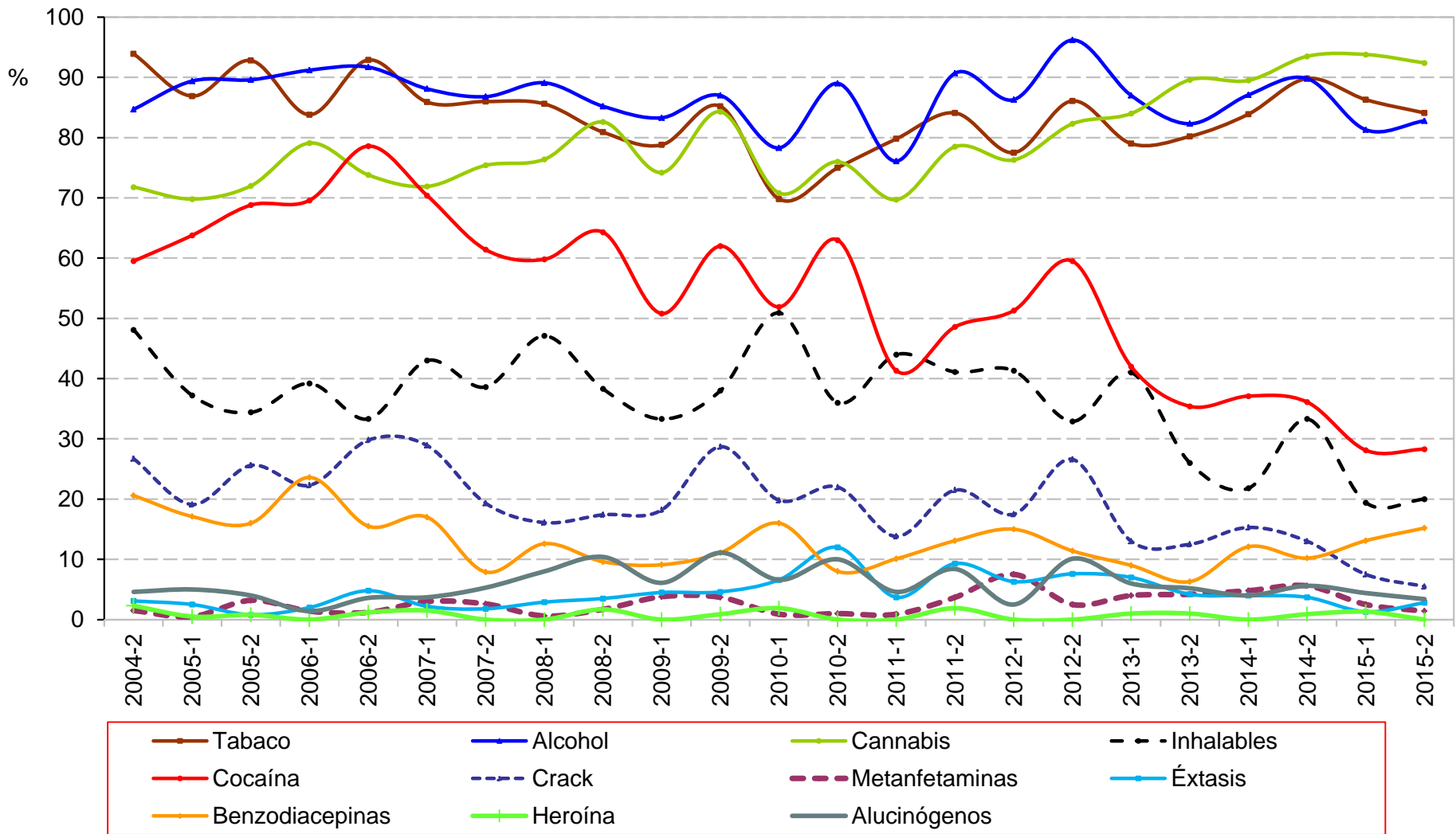

Fuente: Centros de Integración Juvenil, Dirección de Investigación y Enseñanza, Subdirección de Investigación, Sistema de Información Epidemiológica del Consumo de Drogas. México, 2016

Consumo *alguna vez en la vida* de las principales drogas reportadas por usuarios de drogas ilícitas en tratamiento en **CIJ del Estado de Tamaulipas**  
Segundo semestre de 2004 – Segundo semestre de 2015

| Semestre | Total de casos | Tabaco | Alcohol | Cannabis | Inhalables | Cocaína | Crack | Metanfeta-<br>minas | Éxtasis | Benzodiace-<br>pinas | Heroína | Alucinó-<br>genos |
|----------|----------------|--------|---------|----------|------------|---------|-------|---------------------|---------|----------------------|---------|-------------------|
| 2004-2   | 131            | 93.9   | 84.7    | 71.8     | 48.1       | 59.5    | 26.7  | 1.5                 | 3.1     | 20.6                 | 2.3     | 4.6               |
| 2005-1   | 199            | 86.9   | 89.4    | 69.8     | 37.2       | 63.8    | 19.1  | 0.5                 | 2.5     | 17.1                 | 0.5     | 5.0               |
| 2005-2   | 125            | 92.8   | 89.6    | 72.0     | 34.4       | 68.8    | 25.6  | 3.2                 | 0.8     | 16.0                 | 0.8     | 4.0               |
| 2006-1   | 148            | 83.8   | 91.2    | 79.1     | 39.2       | 69.6    | 22.3  | 1.4                 | 2.0     | 23.6                 | 0.0     | 1.4               |
| 2006-2   | 84             | 92.9   | 91.7    | 73.8     | 33.3       | 78.6    | 29.8  | 1.2                 | 4.8     | 15.5                 | 1.2     | 3.6               |
| 2007-1   | 135            | 85.9   | 88.1    | 71.9     | 43.0       | 70.4    | 28.9  | 3.0                 | 2.2     | 17.0                 | 1.5     | 3.7               |
| 2007-2   | 114            | 86.0   | 86.8    | 75.4     | 38.6       | 61.4    | 19.3  | 2.6                 | 1.8     | 7.9                  | 0.0     | 5.3               |
| 2008-1   | 174            | 85.6   | 89.1    | 76.4     | 47.1       | 59.8    | 16.1  | 0.6                 | 2.9     | 12.6                 | 0.0     | 8.0               |
| 2008-2   | 115            | 80.9   | 85.2    | 82.6     | 38.3       | 64.3    | 17.4  | 1.7                 | 3.5     | 9.6                  | 1.7     | 10.4              |
| 2009-1   | 132            | 78.8   | 83.3    | 74.2     | 33.3       | 50.8    | 18.2  | 3.8                 | 4.5     | 9.1                  | 0.0     | 6.1               |
| 2009-2   | 108            | 85.2   | 87.0    | 84.3     | 38.0       | 62.0    | 28.7  | 3.7                 | 4.6     | 11.1                 | 0.9     | 11.1              |
| 2010-1   | 106            | 69.8   | 78.3    | 70.8     | 50.9       | 51.9    | 19.8  | 0.9                 | 6.6     | 16.0                 | 1.9     | 6.6               |
| 2010-2   | 100            | 75.0   | 89.0    | 76.0     | 36.0       | 63.0    | 22.0  | 1.0                 | 12.0    | 8.0                  | 0.0     | 10.0              |
| 2011-1   | 109            | 79.8   | 76.1    | 69.7     | 44.0       | 41.3    | 13.8  | 0.9                 | 3.7     | 10.1                 | 0.0     | 4.6               |
| 2011-2   | 107            | 84.1   | 90.7    | 78.5     | 41.1       | 48.6    | 21.5  | 3.7                 | 9.3     | 13.1                 | 1.9     | 8.4               |
| 2012-1   | 80             | 77.5   | 86.3    | 76.3     | 41.3       | 51.3    | 17.5  | 7.5                 | 6.3     | 15.0                 | 0.0     | 2.5               |
| 2012-2   | 79             | 86.1   | 96.2    | 82.3     | 32.9       | 59.5    | 26.6  | 2.5                 | 7.6     | 11.4                 | 0.0     | 10.1              |
| 2013-1   | 100            | 79.0   | 87.0    | 84.0     | 41.0       | 42.0    | 13.0  | 4.0                 | 7.0     | 9.0                  | 1.0     | 6.0               |
| 2013-2   | 96             | 80.2   | 82.3    | 89.6     | 26.0       | 35.4    | 12.5  | 4.2                 | 4.2     | 6.3                  | 1.0     | 5.2               |
| 2014-1   | 124            | 83.9   | 87.1    | 89.5     | 21.8       | 37.1    | 15.3  | 4.8                 | 4.0     | 12.1                 | 0.0     | 4.0               |
| 2014-2   | 108            | 89.8   | 89.8    | 93.5     | 33.3       | 36.1    | 13.0  | 5.6                 | 3.7     | 10.2                 | 0.9     | 5.6               |
| 2015-1   | 160            | 86.3   | 81.3    | 93.8     | 19.4       | 28.1    | 7.5   | 2.5                 | 1.3     | 13.1                 | 1.3     | 4.4               |
| 2015-2   | 145            | 84.1   | 82.8    | 92.4     | 20.0       | 28.3    | 5.5   | 1.4                 | 2.8     | 15.2                 | 0.0     | 3.4               |

Consumo *alguna vez en la vida* de las principales drogas reportadas por usuarios de drogas ilícitas en tratamiento en **CIJ del Estado de Veracruz**  
 Segundo semestre de 2004 – Segundo semestre de 2015

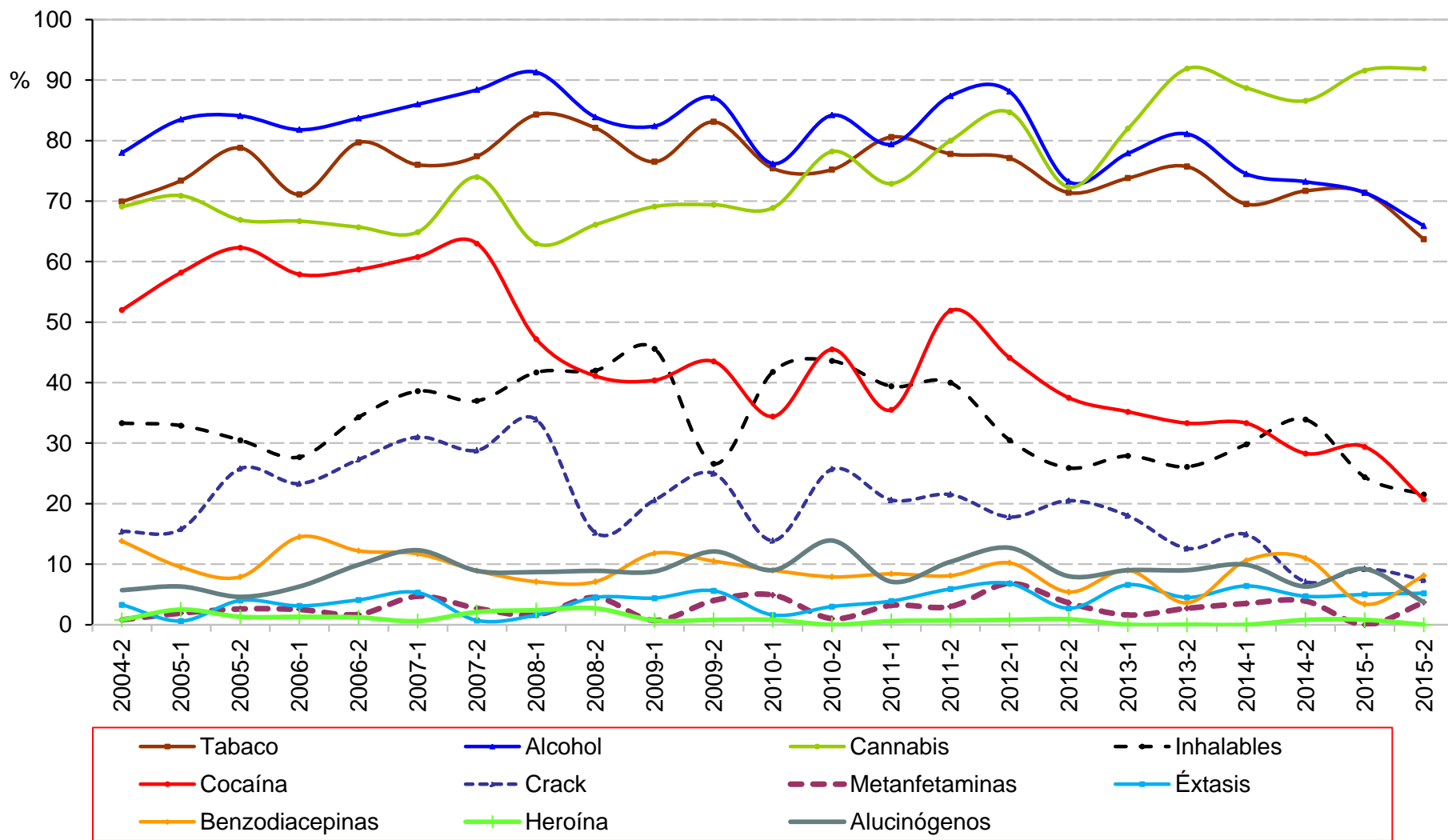

Fuente: Centros de Integración Juvenil, Dirección de Investigación y Enseñanza, Subdirección de Investigación, Sistema de Información Epidemiológica del Consumo de Drogas. México, 2016

Consumo *alguna vez en la vida* de las principales drogas reportadas por usuarios de drogas ilícitas en tratamiento en **CIJ del Estado de Veracruz**  
Segundo semestre de 2004 – Segundo semestre de 2015

| Semestre | Total de casos | Tabaco | Alcohol | Cannabis | Inhalables | Cocaína | Crack | Metanfeta-<br>minas | Éxtasis | Benzodiace-<br>pinas | Heroína | Alucinó-<br>genos |
|----------|----------------|--------|---------|----------|------------|---------|-------|---------------------|---------|----------------------|---------|-------------------|
| 2004-2   | 123            | 69.9   | 78.0    | 69.1     | 33.3       | 52.0    | 15.4  | 0.8                 | 3.3     | 13.8                 | 0.8     | 5.7               |
| 2005-1   | 158            | 73.4   | 83.5    | 70.9     | 32.9       | 58.2    | 15.8  | 1.9                 | 0.6     | 9.5                  | 2.5     | 6.3               |
| 2005-2   | 151            | 78.8   | 84.1    | 66.9     | 30.5       | 62.3    | 25.8  | 2.6                 | 4.0     | 7.9                  | 1.3     | 4.6               |
| 2006-1   | 159            | 71.1   | 81.8    | 66.7     | 27.7       | 57.9    | 23.3  | 2.5                 | 3.1     | 14.5                 | 1.3     | 6.3               |
| 2006-2   | 172            | 79.7   | 83.7    | 65.7     | 34.3       | 58.7    | 27.3  | 1.7                 | 4.1     | 12.2                 | 1.2     | 9.9               |
| 2007-1   | 171            | 76.0   | 86.0    | 64.9     | 38.6       | 60.8    | 31.0  | 4.7                 | 5.3     | 11.7                 | 0.6     | 12.3              |
| 2007-2   | 146            | 77.4   | 88.4    | 74.0     | 37.0       | 63.0    | 28.8  | 2.7                 | 0.7     | 8.9                  | 2.1     | 8.9               |
| 2008-1   | 127            | 84.3   | 91.3    | 63.0     | 41.7       | 47.2    | 33.9  | 1.6                 | 1.6     | 7.1                  | 2.4     | 8.7               |
| 2008-2   | 112            | 82.1   | 83.9    | 66.1     | 42.0       | 41.1    | 15.2  | 4.5                 | 4.5     | 7.1                  | 2.7     | 8.9               |
| 2009-1   | 136            | 76.5   | 82.4    | 69.1     | 45.6       | 40.4    | 20.6  | 0.7                 | 4.4     | 11.8                 | 0.7     | 8.8               |
| 2009-2   | 124            | 83.1   | 87.1    | 69.4     | 26.6       | 43.5    | 25.0  | 4.0                 | 5.6     | 10.5                 | 0.8     | 12.1              |
| 2010-1   | 122            | 75.4   | 76.2    | 68.9     | 41.8       | 34.4    | 13.9  | 4.9                 | 1.6     | 9.0                  | 0.8     | 9.0               |
| 2010-2   | 101            | 75.2   | 84.2    | 78.2     | 43.6       | 45.5    | 25.7  | 1.0                 | 3.0     | 7.9                  | 0.0     | 13.9              |
| 2011-1   | 155            | 80.6   | 79.4    | 72.9     | 39.4       | 35.5    | 20.6  | 3.2                 | 3.9     | 8.4                  | 0.6     | 7.1               |
| 2011-2   | 135            | 77.8   | 87.4    | 80.0     | 40.0       | 51.9    | 21.5  | 3.0                 | 5.9     | 8.1                  | 0.7     | 10.4              |
| 2012-1   | 118            | 77.1   | 88.1    | 84.7     | 30.5       | 44.1    | 17.8  | 6.8                 | 6.8     | 10.2                 | 0.8     | 12.7              |
| 2012-2   | 112            | 71.4   | 73.2    | 72.3     | 25.9       | 37.5    | 20.5  | 3.6                 | 2.7     | 5.4                  | 0.9     | 8.0               |
| 2013-1   | 122            | 73.8   | 77.9    | 82.0     | 27.9       | 35.2    | 18.0  | 1.6                 | 6.6     | 9.0                  | 0.0     | 9.0               |
| 2013-2   | 111            | 75.7   | 81.1    | 91.9     | 26.1       | 33.3    | 12.6  | 2.7                 | 4.5     | 3.6                  | 0.0     | 9.0               |
| 2014-1   | 141            | 69.5   | 74.5    | 88.7     | 29.8       | 33.3    | 14.9  | 3.5                 | 6.4     | 10.6                 | 0.0     | 9.9               |
| 2014-2   | 127            | 71.7   | 73.2    | 86.6     | 33.9       | 28.3    | 7.1   | 3.9                 | 4.7     | 11.0                 | 0.8     | 6.3               |
| 2015-1   | 119            | 71.4   | 71.4    | 91.6     | 24.4       | 29.4    | 9.2   | 0.0                 | 5.0     | 3.4                  | 0.8     | 9.2               |
| 2015-2   | 135            | 63.7   | 65.9    | 91.9     | 21.5       | 20.7    | 7.4   | 3.7                 | 5.2     | 8.1                  | 0.0     | 3.7               |



Consumo *alguna vez en la vida* de las principales drogas reportadas por usuarios de drogas ilícitas en tratamiento en **CIJ del Estado de Yucatán**  
 Segundo semestre de 2004 – Segundo semestre de 2015

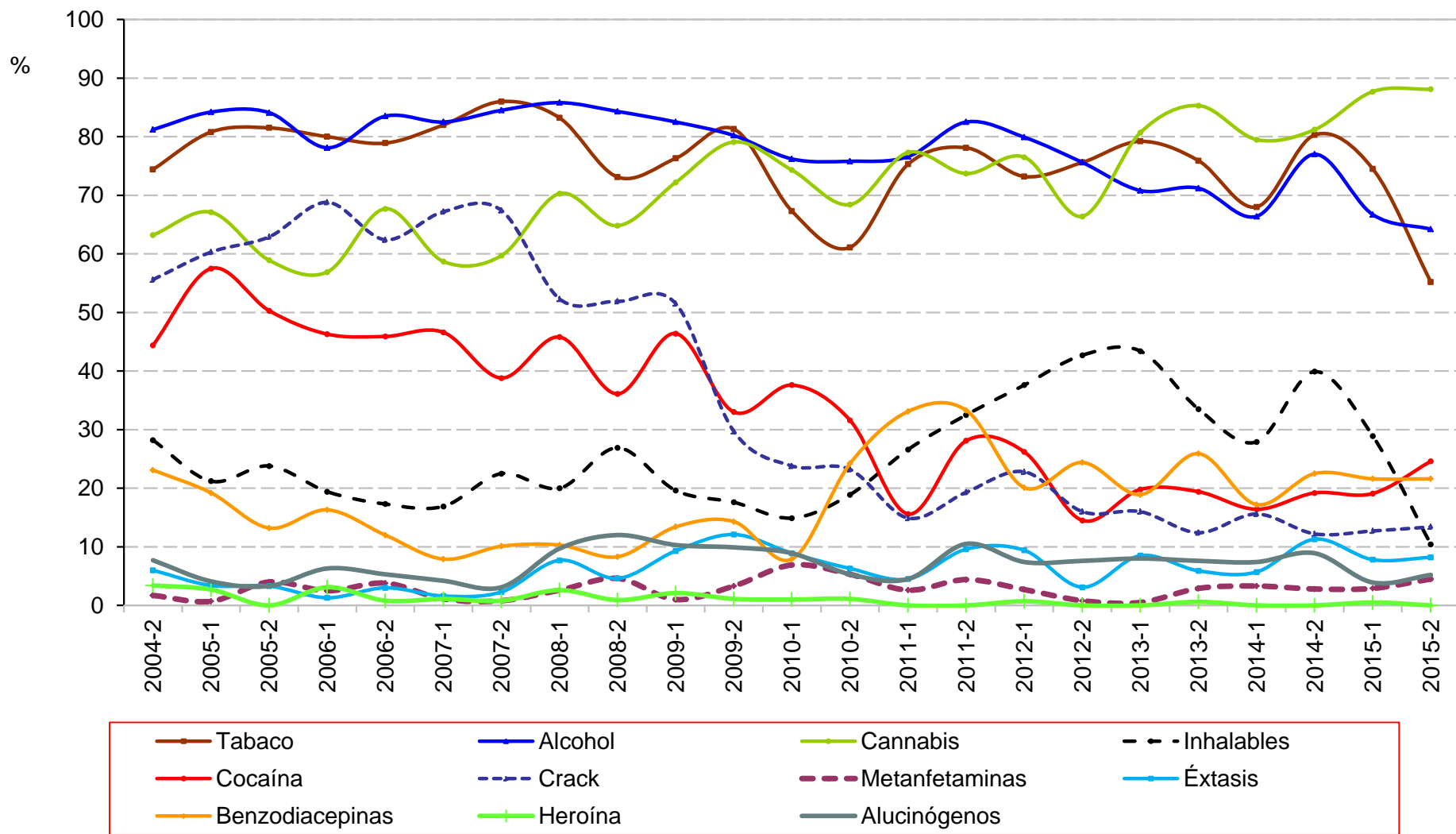

Fuente: Centros de Integración Juvenil, Dirección de Investigación y Enseñanza, Subdirección de Investigación, Sistema de Información Epidemiológica del Consumo de Drogas. México, 2016

Consumo *alguna vez en la vida* de las principales drogas reportadas por usuarios de drogas ilícitas en tratamiento en **CIJ del Estado de Yucatán**  
Segundo semestre de 2004 – Segundo semestre de 2015

| Semestre | Total de casos | Tabaco | Alcohol | Cannabis | Inhalables | Cocaína | Crack | Metanfeta-<br>minas | Éxtasis | Benzodiace-<br>pinas | Heroína | Alucinó-<br>genos |
|----------|----------------|--------|---------|----------|------------|---------|-------|---------------------|---------|----------------------|---------|-------------------|
| 2004-2   | 117            | 74.4   | 81.2    | 63.2     | 28.2       | 44.4    | 55.6  | 1.7                 | 6.0     | 23.1                 | 3.4     | 7.7               |
| 2005-1   | 146            | 80.8   | 84.2    | 67.1     | 21.2       | 57.5    | 60.3  | 0.7                 | 3.4     | 19.2                 | 2.7     | 4.1               |
| 2005-2   | 151            | 81.5   | 84.1    | 58.9     | 23.8       | 50.3    | 62.9  | 4.0                 | 3.3     | 13.2                 | 0.0     | 3.3               |
| 2006-1   | 160            | 80.0   | 78.1    | 56.9     | 19.4       | 46.3    | 68.8  | 2.5                 | 1.3     | 16.3                 | 3.1     | 6.3               |
| 2006-2   | 133            | 78.9   | 83.5    | 67.7     | 17.3       | 45.9    | 62.4  | 3.8                 | 3.0     | 12.0                 | 0.8     | 5.3               |
| 2007-1   | 189            | 82.0   | 82.5    | 58.7     | 16.9       | 46.6    | 67.2  | 1.1                 | 1.6     | 7.9                  | 1.1     | 4.2               |
| 2007-2   | 129            | 86.0   | 84.5    | 59.7     | 22.5       | 38.8    | 67.4  | 0.8                 | 2.3     | 10.1                 | 0.8     | 3.1               |
| 2008-1   | 155            | 83.2   | 85.8    | 70.3     | 20.0       | 45.8    | 52.3  | 2.6                 | 7.7     | 10.3                 | 2.6     | 9.7               |
| 2008-2   | 108            | 73.1   | 84.3    | 64.8     | 26.9       | 36.1    | 51.9  | 4.6                 | 4.6     | 8.3                  | 0.9     | 12.0              |
| 2009-1   | 97             | 76.3   | 82.5    | 72.2     | 19.6       | 46.4    | 51.5  | 1.0                 | 9.3     | 13.4                 | 2.1     | 10.3              |
| 2009-2   | 91             | 81.3   | 80.2    | 79.1     | 17.6       | 33.0    | 29.7  | 3.3                 | 12.1    | 14.3                 | 1.1     | 9.9               |
| 2010-1   | 101            | 67.3   | 76.2    | 74.3     | 14.9       | 37.6    | 23.8  | 6.9                 | 8.9     | 7.9                  | 1.0     | 8.9               |
| 2010-2   | 95             | 61.1   | 75.8    | 68.4     | 18.9       | 31.6    | 23.2  | 5.3                 | 6.3     | 24.2                 | 1.1     | 5.3               |
| 2011-1   | 154            | 75.3   | 76.6    | 77.3     | 26.6       | 15.6    | 14.9  | 2.6                 | 4.5     | 33.1                 | 0.0     | 4.5               |
| 2011-2   | 114            | 78.1   | 82.5    | 73.7     | 32.5       | 28.1    | 19.3  | 4.4                 | 9.6     | 33.3                 | 0.0     | 10.5              |
| 2012-1   | 149            | 73.2   | 79.9    | 76.5     | 37.6       | 26.2    | 22.8  | 2.7                 | 9.4     | 20.1                 | 0.7     | 7.4               |
| 2012-2   | 131            | 75.6   | 75.6    | 66.4     | 42.7       | 14.5    | 16.0  | 0.8                 | 3.1     | 24.4                 | 0.0     | 7.6               |
| 2013-1   | 212            | 79.2   | 70.8    | 80.7     | 43.4       | 19.8    | 16.0  | 0.5                 | 8.5     | 18.9                 | 0.0     | 8.0               |
| 2013-2   | 170            | 75.9   | 71.2    | 85.3     | 33.5       | 19.4    | 12.4  | 2.9                 | 5.9     | 25.9                 | 0.6     | 7.6               |
| 2014-1   | 122            | 68.0   | 66.4    | 79.5     | 27.9       | 16.4    | 15.6  | 3.3                 | 5.7     | 17.2                 | 0.0     | 7.4               |
| 2014-2   | 213            | 80.3   | 77.0    | 81.2     | 39.9       | 19.2    | 12.2  | 2.8                 | 11.3    | 22.5                 | 0.0     | 8.9               |
| 2015-1   | 204            | 74.5   | 66.7    | 87.7     | 28.9       | 19.1    | 12.7  | 2.9                 | 7.8     | 21.6                 | 0.5     | 3.9               |
| 2015-2   | 134            | 55.2   | 64.2    | 88.1     | 10.4       | 24.6    | 13.4  | 4.5                 | 8.2     | 21.6                 | 0.0     | 5.2               |

Consumo *alguna vez en la vida* de las principales drogas reportadas por usuarios de drogas ilícitas en tratamiento en **CIJ del Estado de Zacatecas**  
 Segundo semestre de 2004 – Segundo semestre de 2015

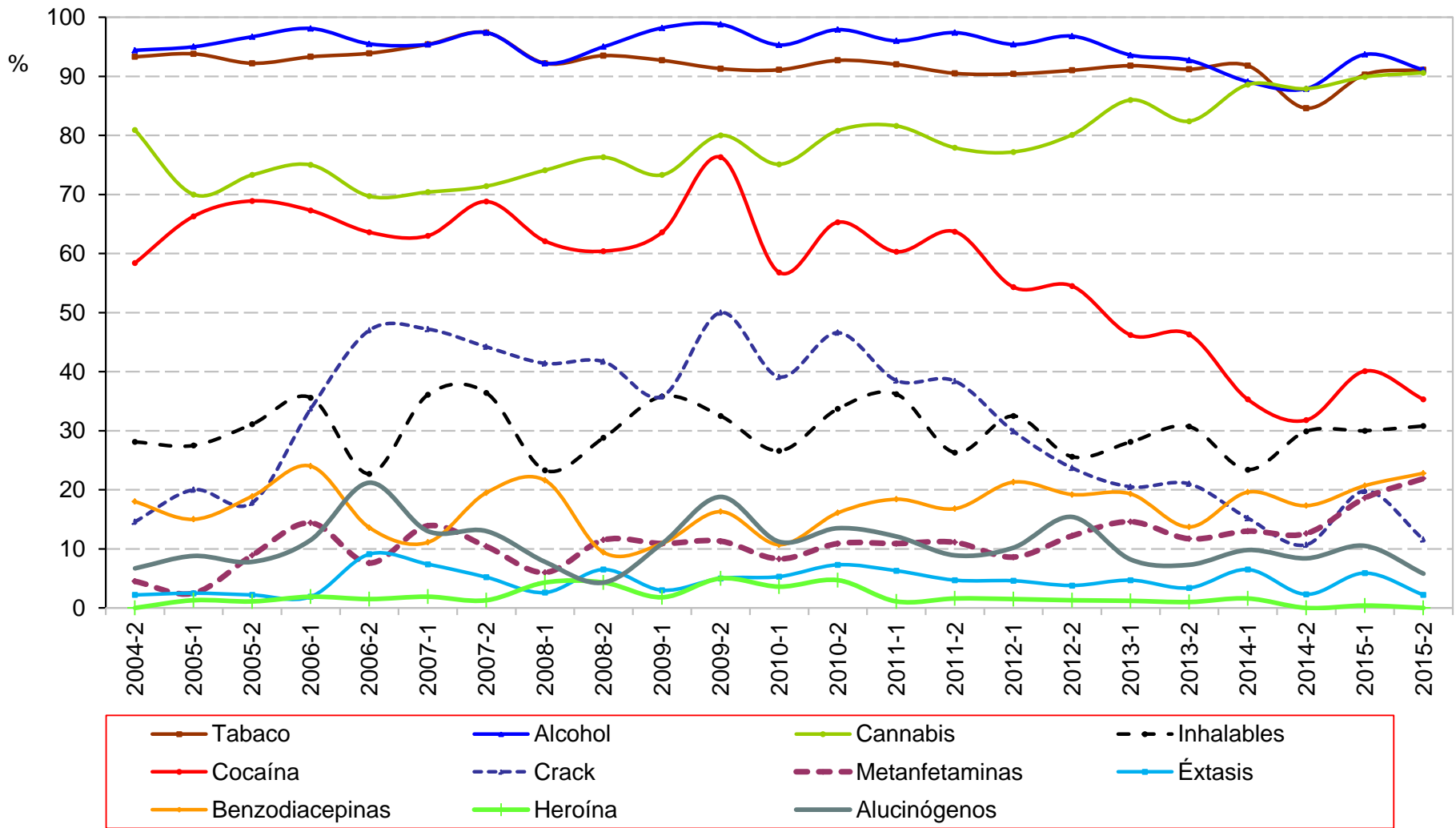

Fuente: Centros de Integración Juvenil, Dirección de Investigación y Enseñanza, Subdirección de Investigación, Sistema de Información Epidemiológica del Consumo de Drogas. México, 2016

Consumo *alguna vez en la vida* de las principales drogas reportadas por usuarios de drogas ilícitas en tratamiento en **CIJ del Estado de Zacatecas**  
Segundo semestre de 2004 – Segundo semestre de 2015

| Semestre | Total de casos | Tabaco | Alcohol | Cannabis | Inhalables | Cocaína | Crack | Metanfeta-<br>minas | Éxtasis | Benzodiace-<br>pinas | Heroína | Alucinó-<br>genos |
|----------|----------------|--------|---------|----------|------------|---------|-------|---------------------|---------|----------------------|---------|-------------------|
| 2004-2   | 89             | 93.3   | 94.4    | 80.9     | 28.1       | 58.4    | 14.6  | 4.5                 | 2.2     | 18.0                 | 0.0     | 6.7               |
| 2005-1   | 80             | 93.8   | 95.0    | 70.0     | 27.5       | 66.3    | 20.0  | 2.5                 | 2.5     | 15.0                 | 1.3     | 8.8               |
| 2005-2   | 90             | 92.2   | 96.7    | 73.3     | 31.1       | 68.9    | 17.8  | 8.9                 | 2.2     | 18.9                 | 1.1     | 7.8               |
| 2006-1   | 104            | 93.3   | 98.1    | 75.0     | 35.6       | 67.3    | 33.7  | 14.4                | 1.9     | 24.0                 | 1.9     | 11.5              |
| 2006-2   | 66             | 93.9   | 95.5    | 69.7     | 22.7       | 63.6    | 47.0  | 7.6                 | 9.1     | 13.6                 | 1.5     | 21.2              |
| 2007-1   | 108            | 95.4   | 95.4    | 70.4     | 36.1       | 63.0    | 47.2  | 13.9                | 7.4     | 11.1                 | 1.9     | 13.0              |
| 2007-2   | 77             | 97.4   | 97.4    | 71.4     | 36.4       | 68.8    | 44.2  | 10.4                | 5.2     | 19.5                 | 1.3     | 13.0              |
| 2008-1   | 116            | 92.2   | 92.2    | 74.1     | 23.3       | 62.1    | 41.4  | 6.0                 | 2.6     | 21.6                 | 4.3     | 7.8               |
| 2008-2   | 139            | 93.5   | 95.0    | 76.3     | 28.8       | 60.4    | 41.7  | 11.5                | 6.5     | 9.4                  | 4.3     | 4.3               |
| 2009-1   | 165            | 92.7   | 98.2    | 73.3     | 35.8       | 63.6    | 35.8  | 10.9                | 3.0     | 10.9                 | 1.8     | 10.9              |
| 2009-2   | 80             | 91.3   | 98.8    | 80.0     | 32.5       | 76.3    | 50.0  | 11.3                | 5.0     | 16.3                 | 5.0     | 18.8              |
| 2010-1   | 169            | 91.1   | 95.3    | 75.1     | 26.6       | 56.8    | 39.1  | 8.3                 | 5.3     | 10.7                 | 3.6     | 11.2              |
| 2010-2   | 193            | 92.7   | 97.9    | 80.8     | 33.7       | 65.3    | 46.6  | 10.9                | 7.3     | 16.1                 | 4.7     | 13.5              |
| 2011-1   | 174            | 92.0   | 96.0    | 81.6     | 36.2       | 60.3    | 38.5  | 10.9                | 6.3     | 18.4                 | 1.1     | 12.1              |
| 2011-2   | 190            | 90.5   | 97.4    | 77.9     | 26.3       | 63.7    | 38.4  | 11.1                | 4.7     | 16.8                 | 1.6     | 8.9               |
| 2012-1   | 197            | 90.4   | 95.4    | 77.2     | 32.5       | 54.3    | 29.9  | 8.6                 | 4.6     | 21.3                 | 1.5     | 10.2              |
| 2012-2   | 156            | 91.0   | 96.8    | 80.1     | 25.6       | 54.5    | 23.7  | 12.2                | 3.8     | 19.2                 | 1.3     | 15.4              |
| 2013-1   | 171            | 91.8   | 93.6    | 86.0     | 28.1       | 46.2    | 20.5  | 14.6                | 4.7     | 19.3                 | 1.2     | 8.2               |
| 2013-2   | 205            | 91.2   | 92.7    | 82.4     | 30.7       | 46.3    | 21.0  | 11.7                | 3.4     | 13.7                 | 1.0     | 7.3               |
| 2014-1   | 184            | 91.8   | 89.1    | 88.6     | 23.4       | 35.3    | 15.2  | 13.0                | 6.5     | 19.6                 | 1.6     | 9.8               |
| 2014-2   | 214            | 84.6   | 87.9    | 87.9     | 29.9       | 31.8    | 10.7  | 12.6                | 2.3     | 17.3                 | 0.0     | 8.4               |
| 2015-1   | 237            | 90.3   | 93.7    | 89.9     | 30.0       | 40.1    | 19.8  | 18.6                | 5.9     | 20.7                 | 0.4     | 10.5              |
| 2015-2   | 224            | 91.1   | 91.1    | 90.6     | 30.8       | 35.3    | 11.6  | 21.9                | 2.2     | 22.8                 | 0.0     | 5.8               |